

# KINGDOM OF CAMBODIA

Nation Religion King

r r t s s

## National Committee for Sub-National Democratic Development (NCDD)

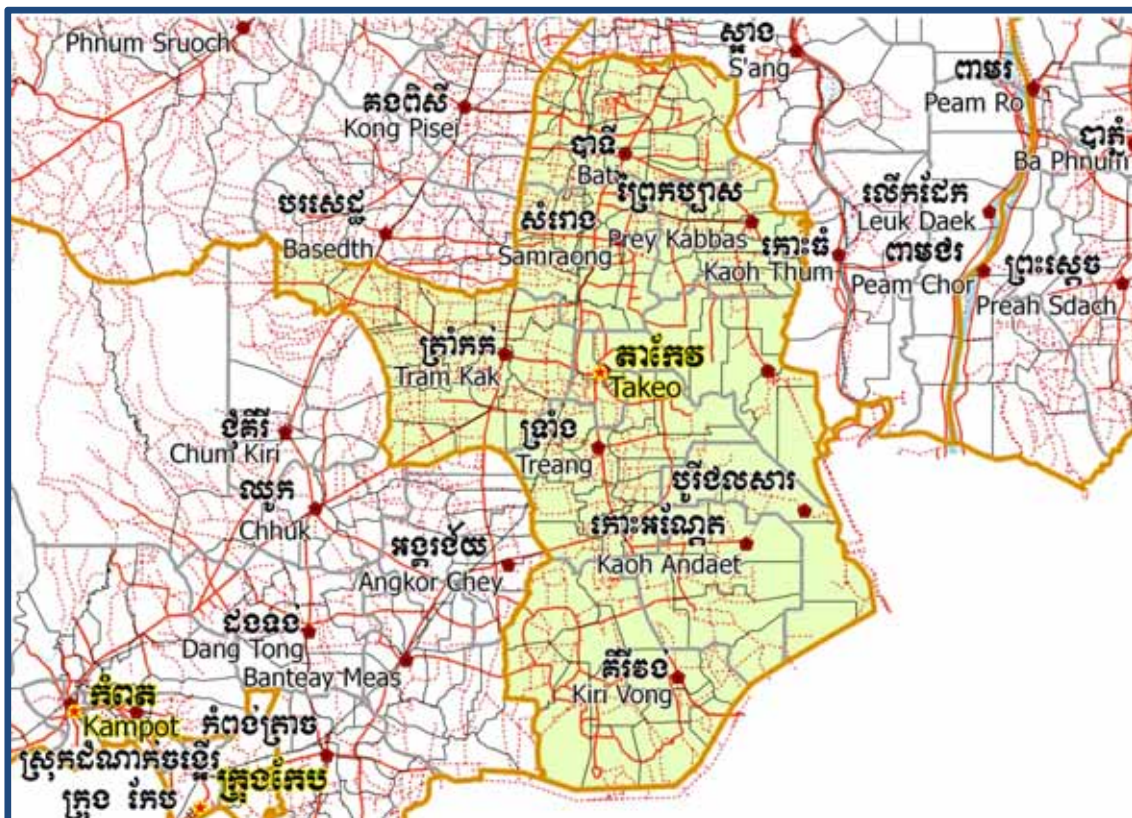

## Takeo Data Book 2009

GIS code: 21

October 2009



# **Takeo Data Book**

## **2009**

**GIS code: 21**



# Table of Contents

List of Abbreviations.....	i
Glossary .....	iii
Preface.....	vii
Introduction.....	1
<b>SECTION A: MAPS .....</b>	<b>3</b>
<b>1. Administration and Infrastructure .....</b>	<b>5</b>
<b>2. Land Use and Natural Resources.....</b>	<b>5</b>
<b>3. Poverty map.....</b>	<b>9</b>
3.1. 2004 Poverty Map.....	9
3.2. 2009 Poverty Map.....	9
<b>4. Land area and distance .....</b>	<b>11</b>
4.1. Land area by district, mid 2009.....	11
4.2. Land used area by category, 2006.....	11
4.3. Distances between District Center and Provincial Town .....	12
<b>SECTION B: PROVINCIAL PROFILE.....</b>	<b>13</b>
<b>5. General Information .....</b>	<b>15</b>
<b>5.1. Population of the Province.....</b>	<b>15</b>
5.2 Occupations .....	16
5.3 Property.....	18
<b>6 Infrastructure and Economy .....</b>	<b>20</b>
6.1 Roads in meters, 2006-2008.....	20
6.2 Sewerage Pipes in meters, 2006-2008.....	20
6.3 Drainage and Bridges .....	20
6.4 Services in the Province.....	21
6.5 Agriculture .....	21

<b>7</b>	<b>Social Aspects.....</b>	<b>33</b>
7.1	<i>Education .....</i>	33
7.2	<i>Health.....</i>	40
7.3	<i>Water and Sanitation.....</i>	41
7.4	<i>Vulnerable groups.....</i>	45
7.5	<i>Migration.....</i>	47
<b>8</b>	<b>Natural Resources and Environment (NRE).....</b>	<b>49</b>
8.1	<i>Families involved with NRE issues, 2006-2008.....</i>	49
8.2	<i>Percentage of Families involved with Natural Resource issues, by District, for 2008.....</i>	49
8.3	<i>Percentage Houses with access to Garbage collection and Families affected by environmental Pollution, by District, for 2008.....</i>	49
8.4	<i>Percentage Families using chemical Fertilizer and chemical Pesticides, by District, for 2008 .....</i>	50
<b>9</b>	<b>Administration and Security .....</b>	<b>51</b>
9.1	<i>Birth Registration, 2006-2009 .....</i>	51
9.2	<i>Number of unregistered Infants born in 2008, by District .....</i>	51
9.3	<i>Registered criminal Cases, 2006-2008.....</i>	51
9.4	<i>Registered criminal Cases per 10,000 people, by District, for 2008.....</i>	51
9.5	<i>Number of registered Land Disputes, by District, in 2008 .....</i>	51
<b>10</b>	<b>Gender.....</b>	<b>52</b>
10.1	<i>Reported Domestic Violence, 2006-2008.....</i>	52
10.2	<i>Percentage of reported cases of Families experiencing domestic Violence, by District, in 2008 .....</i>	52
10.3	<i>Women's involvement, 2006-2008.....</i>	52
10.4	<i>Percentage of Female Participants in Civil Society and of 18-60 year women with uncertain Jobs, by District, in 2008.....</i>	53
10.5	<i>Female-headed Households, 2006-2008.....</i>	53
10.6	<i>Percentage female-headed Households and with Children of less than 5 years old, by District in 2008 .....</i>	53

<b>11</b>	<b>Indigenous People in the District .....</b>	<b>54</b>
11.1	<i>Ethnic Minorities in the District, 2006-2008.....</i>	54
11.2	<i>Other Minorities in the District, 2006-2008.....</i>	54
<b>SECTION C: PLANS AND PROJECTS .....</b>		<b>55</b>
<b>12</b>	<b>Priorities and Plans.....</b>	<b>57</b>
12.1	<i>Priorities of the Districts in the Province for 2009 by Sector.....</i>	57
12.2	<i>Total Expenditure on C/S Fund Projects by sector and district between 2005 and 2008 ...</i>	62
<b>13</b>	<b>District level Projects from 2006 to 2009 .....</b>	<b>63</b>
13.1	<i>District Initiative Infrastructure Projects from 2006 to 2009 .....</i>	63
13.2	<i>District Initiative Service Projects from 2006 to 2009 .....</i>	64
13.3	<i>Inter Commune Council Projects in 2008 and 2009 .....</i>	67
13.4	<i>Provincial Investment Fund (PIF) and District Investment Fund (DIF) .....</i>	69
13.5	<i>Other projects in the Province.....</i>	74
<b>SECTION D: SERVICES AND ORGANIZATIONS .....</b>		<b>75</b>
<b>14</b>	<b>Infrastructure.....</b>	<b>77</b>
14.1	<i>Lengths of and Expenditure on Roads in 2008 by District.....</i>	77
14.2	<i>Scale of and Expenditure on Irrigation in 2008 by District.....</i>	77
14.3	<i>Power Supply in 2008 by District .....</i>	77
<b>15</b>	<b>Health Facilities.....</b>	<b>78</b>
15.1	<i>Health Facilities by Operational District .....</i>	78
15.2	<i>Health Facilities and Staff by Operational District, 2008.....</i>	79
15.3	<i>Deliveries in 2007, by Operational District.....</i>	81
15.4	<i>Major Health NGOs active in the Province, by Operational District.....</i>	82
<b>16</b>	<b>Education.....</b>	<b>84</b>
16.1	<i>Schools, Classes, Students and Staff in 2007/2008.....</i>	84
16.2	<i>Characteristics of Schools and School Principals in 2007/2008.....</i>	85
16.3	<i>Enrollment by Level of Education, 2006/2007 .....</i>	85

16.4	<i>Enrollment by Level of Education 2007/2008</i> .....	86
16.5	<i>New Intake and Enrollment by Level and Age (Both Sexes), 2007/2008</i> .....	86
16.6	<i>Condition of School Buildings, 2007/2008</i> .....	87
16.7	<i>Condition of Classrooms and Existence of Separate School Office and Library, 2007/08..</i>	87
16.8	<i>Community Participation and Financing, 2007/2008</i> .....	88
16.9	<i>Indicators on Students and Staff by District, 2007/2008</i> .....	88
<b>17</b>	<b>Private Sector organizations in the District</b> .....	<b>89</b>
17.1	<i>Registered Companies in 2008, by district</i> .....	89
17.2	<i>Credit to Farmers in 2008, by district</i> .....	89
	<b>SECTION E: MISCELLANEOUS INFORMATION</b> .....	<b>91</b>
<b>18</b>	<b>Data on Poverty</b> .....	<b>93</b>
18.1	<i>Predicted Poverty Rates for 2009, by commune</i> .....	93
18.2	<i>Poverty data from Survey</i> .....	95



## List of Abbreviations

#	Number
AGR	Agriculture
BR	Birth Registration
CCs	Commune Councils
C. Pilot	Piloted Commune
C/S	Commune / Sangkat
CBO	Community-Based Organization
CDB	Commune Database
CDPD	Commune Development and Planning Database
CIP	Commune Investment plan
CLTS	Community Led-Total Sanitation
Comm.	Commune
Com Cov	Commune Covered
CPA	Complementary Package of Activities
CPS	Community Preschool
CCWC	Commune Committees for Women and Children
DANIDA	Danish International Development Agency
DDLG	Democratic Development and Local Governance Project (EC-UNDP)
DFID	Department For International Development (UK)
DIF	District Investment Fund
DIP	District Initiative Project
DIS	District Information System
District PDRD	District Office of Rural Development
District WP	District Work Plan
DIW	District Integration Workshop
DMC	Department of Media and Communication
DoLA	Department of Local Administration
Dr	Doctor
DWRM	District Office of Water Resource and Meteorology
ECD	Early Childhood education (part of PE)
EMIS	Education Management Information System
Event IC	Celebration of International Days
FDH	Former District Hospital
GTZ	German Society for Technical Cooperation (Gesellschaft für Technische Zusammenarbeit GmbH)
Ha	Hectare
HC	Health Center
HC (NB)	Health Center (no building)
HH	Headed Household
HSI	Intervention for Health
HP	Health Post
HW	Hand Washing
ICC	Inter Commune Council
IFAD	International Fund for Agricultural Development
IND	Industry
Inter-commune	Inter-Commune Project Management Committee or Inter-commune project
IO	International Organization
JICA	Japan International Cooperation Agency
LASED	Land Allocation for Socio-Economic Development
LAU	Local Administration Unit
LGCR	Local Governance for Children's Rights

M&E	Monitoring and Evaluation
MA	Medical Assistant
MAFF	Ministry of Agriculture, Forestry and Fisheries
MEF	Ministry of Economy and Finance
MoEYS	Ministry of Education, Youth and Sports
MoH	Ministry of Health
MoI	Ministry of Interior
MoP	Ministry of Planning
MoWA	Ministry of Women's Affairs
MoWRAM	Ministry of Water Resources and Meteorology
MPA	Minimum Package of Activities
MW1	Primary Midwives
MW2	Secondary Midwives
n/a	Not available
NCD	National Contracts Database
NCDD	National Committee for Sub-National Democratic Development
NGO	Non-Governmental Organization
NREM	Natural Resources and Environment Management
NRML	Natural Resources Management and Livelihood
NU1	Primary Nurse
NU2	Secondary Nurse
OD	Operational District
ODF	Open Defecation Free
Ope. Costs	Operational Costs
Others	Other Staff
PBW	Public Works
PDoEYS	Provincial Department of Education, Youth and Sport
PDRD	Provincial Department of Rural Development
PDWRM	Provincial Department of Water Resource and Meteorology
PE	Parenting Education
PHAST	Participatory Hygiene and Sanitation Transformation
PHD	Provincial Health Department
PID	Project Information Database
PIF	Provincial Investment Fund
PMC	Project Management Committee
Pop 04-05	Population Covered 2004 or 2005
PSDD	Project to Support Democratic Development through Decentralization and Deconcentration
RRD	Rural Road Development
RH	Referral Hospital
RILGP	Rural Investment and Local Governance Project
RPRP	Rural Poverty Reduction Program
RuLIP	Rural Livelihoods Improvement Program
SIDA	Swedish International Development Cooperation Agency
SPPA	Senior Provincial Program Advisor
TBA	Traditional Birth Attendant
UNDP	United Nations Development Project
UNICEF	United Nations Children's Fund
Vil	Village
Vil Cov	Village Covered
VIL-HC	Distance from Village to Health Center
WASH	Water, Sanitation and Hygiene
WRM	Water Resource and Meteorology

## Glossary

**C/S Fund:** The Commune/Sangkat Fund is established and managed by the Government of Cambodia to provide financial support for development projects and administrative costs of Commune/Sangkat Councils. The amount is determined as a percentage of the National Budget (for 2009: 2.8% over the 2008 budget) and is expected to increase gradually over the years. The total 2009 budget under this fund is \$ 27,643,902 (of which \$ 19,272,170 is for Development Projects and \$ 8,371,731 for Administration). Under the Rural Investment and Local Governance Project the World Bank currently reimburses the costs of development projects if these meet the Bank's criteria.

**CDB:** the Commune Data Base is a national database, compiled by the Ministry of Planning, on the basis of detailed questionnaires, completed at village and commune level, which are then sent to the Departments of Planning for data entry. The most recent round of data collection took place at the end of 2008 (and is reflected in the District Data Books). Commune, District and Provincial Profiles can be generated from this database and should be available from provincial Departments of Planning.

**CDPD:** the Commune Development and Planning Database is a database maintained by Departments of Planning and Ministry of Planning, recording proposed activities as determined and prioritized by Commune and Sangkat Councils; the Temporary Agreements between these councils and supporting agencies, as decided at District Integration Workshops and details on projects that actually take place at commune, district and provincial levels.

**CIP:** The Commune Investment Plan is a rolling three-year plan, developed and decided by the Commune or Sangkat Council. It sets priorities and identifies the projects proposed for the years to come.

**Commune and Sangkat:** the Communes (in rural areas) and Sangkats (in urban areas) are the lowest and smallest units of local government. Councils are elected directly, once in five years, for the 1417 Communes and 204 Sangkats. Within these Communes and Sangkat areas there are 14,119 villages, which have Village Chiefs, but do not constitute a formal level of local government.

**DIA/P:** the District Investment Initiative/ Project is jointly supported by the MDLF (Multi-Donor Livelihood Facility (supporting the NRM&L Program) and PSDD. In 2009 it covers 106 districts, 60% of the total in the country, with a budget of \$ 3.2 million. It is focused on capacity development in planning, democratic development, public competitive procurement, financial management and service delivery.

**DIS:** The District Information System is a national database maintained by NCDD, recording resources, staff, revenue, infrastructure and equipment available in the 193 Districts and Khans throughout the country. The last update took place in July 2009

**District, Municipality and Khan** constitutes the third level of Government in Cambodia. There are 159 rural Districts, 26 Municipalities and 8 Khans of Phnom Penh Capital. They all have Councils which were, for the first time, elected in May 2009, by the Commune/Sangkat Councilors. These councils have a mandate for 5 years.

**DIW:** District Integration Workshops are held between July and October, to bring Commune/Sangkat Councils, looking for support for their projects, together with the governmental and non-governmental agencies that may provide support.

**ICC:** Inter Communes Council projects are executed in 10 provinces under the Democratic and Decentralized Local Governance Project (DDLG). This five year project (2006-2010) is executed by Ministry of Interior and funded by the European Commission and UNDP. The project focuses on improving dialogue partnership and accountability; create a network of Commune Councils at the provincial and national level and support and contribute to local area development for poverty reduction. The work under the ICC component supports investments and services formulated through inter-commune dialogue and planning.

**MEDiCAM:** A non-profit and non-partisan membership organization for NGOs active in Cambodia's health sector. It is the primary networking agency for the country's health-related NGOs.

**NCD:** The National Contracts Database is used for the design of investment projects at provincial and district levels and, once a project is approved, for monitoring the progress of investment projects. The NCD has been continuously adapted for use by different donor projects and currently is used for PSDD, DANIDA NRMLP, UNICEF, IFAD, Canadian CIDA projects. The database was first designed in 2005 and is maintained by the NCDD with quarterly updates.

**NCDD:** the National Committee for sub-National Democratic Development is the inter-ministerial body charged with the implementation of the Organic Law (a key legislative document, adopted in 2008, outlining the envisaged decentralization). NCDD also channels substantial financial assistance by a number of Development Partners, to projects and programs at various levels. This amounted to over \$ 91 million in 2008. More information at: [www.ncdd.gov.kh](http://www.ncdd.gov.kh), this website also provides access to reports, manuals, legal documents, details on projects and more.

**OD:** the Operational Districts are the districts as defined and used by the Ministry of Health. These do not coincide with the 193 (Administrative) Districts and Khans, as used by all other RGC agencies. The Operational Districts are usually larger, and so there are 77 Operational Districts against 193 administrative Districts and Khans. However they do fit within the boundaries of administrative provinces.

**PID:** The Project Information Database is the database maintained by NCDD at national and sub national level, to follow all aspects of projects by Commune and Sangkat Councils, including the C/S Fund projects.

**PIF:** The Provincial Investment Fund is allocated to all Provinces and Municipalities according to a population based formula. Part of the fund is earmarked for support to planning activities of the Provincial / Municipal Department of Planning; and to gender mainstreaming activities of the Provincial Department of Women's Affairs. The remaining "un-earmarked PIF" is allocated by PRDC to sectoral technical departments against established criteria and in response to proposals with prioritisation taking into account: priorities formulated by the CS Councils and aggregated by District into District Priority Activities Matrices (DPAM); alignment with national planning and poverty alleviation criteria, complementarity with other planned activities; and performance of the Department concerned in implementation of activities in previous years. With this provisional allocation, the Department then programs activities through the District Integration Process. Finally, the agreed activities, plus support costs amounting to no more than 25% of the total, are included in a sub-contract signed between PRDC and the Department, pursuant to the overall PSDD contract signed between NCDD and PRDC. Total budget has been around \$ 2 million per year.

**Province:** the 23 Provinces and Phnom Penh Capital City represent the 2<sup>nd</sup> layer of government. They vary in size, from very small, like Kep (approx. 36,000 people) and Pailin (approx. 70,000 people), or large but with small populations, like Mondulakiri (over 60,000 people), and Ratanakiri (over 153,000) to densely populated and large, like Kampong Cham (over 1.7 million people) and Kandal (approx. 1.4 Million people).

**PSDD:** the Project to Support Democratic Development through Decentralization and Deconcentration is funded by DFID (UK), SIDA (Sweden) and UNDP and runs from 2006 till the end of 2010 (including a one year extension). Annual budgets range from \$ 11 million to over \$ 18 million. The project provides core technical support to NCDD and to the provinces, financial support to the C/S Fund, District Initiative, Provincial Investment Fund and capacity building support through training, studies and advisory services.

**RILGP:** The Rural Investment and Local Governance Project is the World Bank funded project that provides substantial support to C/S Fund projects and to developing the required infrastructure, policies, systems and skills needed. It started in 2003 with a Loan for \$ 22 million for 2003-2007 and was then extended with a Grant of \$ 36 million for the period of 2007-2010. Discussions about a possible RILGP 2 are taking place between RGC and the World Bank.

**RPRP:** the Rural Poverty Reduction Project is a seven years project from 2004 till 2010, funded by IFAD and UNDP and implemented through the Ministry of Agriculture, Forestry and Fishery, supported by the Ministry of Interior and facilitated by NCDD. The project is active the provinces Prey Veng and Svay Rieng and focuses on 120,600 households below poverty line. The objective is poverty reduction with the active participation of the poor through improved livelihoods, Strengthened capacity, Sustainable farming systems and natural resource management, new and/or rehabilitated infrastructure development, increase accessibility to technology, services and markets for their economic and social development.

**RULIP:** the Rural Livelihoods Improvement Project is implemented by the Ministry of Agriculture Forestry and Fisheries (MAFF)' Project Support Unit- PSU, with the NCDD playing the role of cooperating agency. Funded by IFAD and UNDP, the project will run till 2014. The target group consists of poor households who have little or even no land, few livestock or other assets and often many dependents. The main goal of the project is to directly or indirectly improve the livelihood systems, food security and incomes of a total of 33,900 rural poor, ethnic minority and female headed households in targeted village of Kratie, Preah Vihear and Ratanakiri provinces in a sustainable manner.

**Seth Koma:** The UNICEF funded Seth Koma program focuses on measurable action for children and women. During 2006 -2010 it is implemented in six provinces. Government and UNICEF pursue a set of inter-related goals, addressing critical stages of the life cycle of the child: a) Mothers have safe pregnancies and deliveries and healthy newborns; b) best possible start in life of infant; c) Children enter schools at the right age of six years; d) Children are protected from exploitation, abuse, violence, discrimination and other risks; and e) Youth and adolescents acquire life skills, express their views, participate in the decisions.



## Preface

The Government of Cambodia attaches great importance to optimal use of scarce resources and to participatory planning and management at all levels. The Organic Law which was adopted in 2008 provides the legal context for further steps towards improving and decentralizing planning, management and monitoring, and towards greater accountability and transparency of institutions at sub-national levels.

The Government has established elected Councils at the sub-national levels, and we will progressively give them the responsibilities, together with the human and financial resources, to deliver a wide range of public services. They will be more democratic, more efficient, more transparent and accountable, better at addressing gender and other inequalities, and at fighting corruption. We recognize that development does not come from government alone; it needs the involvement of citizens, civil society and the private sector, and the new system will facilitate this.

A central element in this process is the availability of information on any aspect of development to all concerned parties. The newly elected Councillors at Provincial level, Provincial line departments operating, but also NGOs, Development Partners and citizens throughout Cambodia need information on problems and requirements, resources and opportunities, services and agencies, plans and projects. They will need such information to better understand the present situation, set targets for the future, monitor progress, know what others are doing and to apply resources wisely and this is the reason the Provincial Data books will be so valuable.

The Provincial Data Books are a major step towards full transparency and towards informed planning and decision-making. They provide all available data at Provincial and District level in easily accessible formats, in Khmer and English. This is in addition to the more detailed District Data Books which have been produced for all Districts, which show Commune level information as well.

This is the first time in Cambodia (and possibly in South East Asia) that such detailed information is made so widely available and NCDD should be commended for the hard work that has gone into this. We also thank the Ministry of Planning, which provided the detailed data of the Commune Data Base, the sectoral ministries and provincial authorities who contributed data and the Development Partners who provided financial support.

It is our sincere hope that the publication of the Data Books will strengthen capacities, especially at provincial and district levels, for evidence-based development planning. We also hope that this information will deepen the understanding among Ministries, Provincial Authorities, Development Partners, NGOs and research agencies of the realities at commune and district levels.

We call upon all to use and distribute this information, complement or correct where appropriate and to contribute new data in the years to come.

28<sup>th</sup> March 2010

**Sar Kheng**

Deputy Prime Minister, Minister of Interior  
and Chairman of NCDD





## Introduction

### Purpose

The purpose of the Provincial Data Books is to bring together information on any aspect of life and development of Provinces and Districts, and make this widely available. The primary targets are the newly elected Provincial Councilors, provincial level line departments, other provincial agencies, Development Partners and NGOs operating at this level. They need detailed knowledge on current living conditions, natural resources, infrastructure, agriculture and other economic activities, current service levels, past and planned projects and available resources.

While much information exists on many of the above aspects, it is often hard to access that information and much is lost to reports, databases and statistics that are not widely shared. Data are often only available in one language and often out-of-date, and many reports cover only one sector or region.

We found that these problems are especially acute at the district level and much effort has been put into producing **District Data Books for all Districts, Municipalities and Khans**, which show data at District/Municipality/Khan level and at Commune/Sangkat level. These can be obtained from NCDD or accessed through the NCDD website. However, in the context of decentralization the Provinces may also become a more significant level of local government and development planning, and a source of technical support to district level planning. This creates an urgent need for wide-ranging data to be used for setting base-lines, planning and prioritizing, monitoring and learning.

### Approach

We have attempted to identify and compile all available statistics, reports, maps and other data at province and/or district level. From this we have selected information that is available for all or most provinces, reasonably reliable and up-to-date, sufficiently detailed and of possible interest to development planners, decision makers, agencies and citizens.

The major sources of the information in these Provincial Data Books are:

- a) The Commune Data Base information over the years 2006 to 2009 (the most recent data were collected late last 2008)
- b) Detailed information directly collected from the Ministry of Health, the Ministry of Information, the Ministry of Education, Youth and Sports and (for maps) the Ministry of Land Management, Urban Planning and Construction
- c) The Project Information Database (PID) at NCDD (up-to-date)
- d) The Commune Development and Planning Database (CDPD) (up to date)
- e) The National Contracts Database (NCD) (up to date)
- f) Direct data collection at provincial and district level on private sector, irrigation, roads, and electricity, through provincial agencies
- g) Medical data collected from MediCam
- h) The ID Poor Project – for poverty data on a number of provinces and districts
- i) NCDD's work on predictive poverty rates
- j) Specific projects for project outputs, expenses and budgets (Seth Koma, RILGP, RPRP and ICC)

### Limitations of the data

We are fully aware that the data we collected are not always complete, consistent or correct. While we have rejected information that was wrong or very incomplete, we decided not to aim for statistical and scientific perfection, but to include information that is useful, relevant and comprehensive. We also accepted different sources for the same data as this may encourage discussion on the quality of the respective data.

We strongly encourage anyone who notes errors or incompleteness in these data to contact us and to share their data. We hope that the next round of producing such Provincial Data Books can draw on wider sources and more complete data.

We encourage the Provincial Agencies, who can receive these data also in digital format, not only to use these for their planning and monitoring, but also to start correcting and updating these data and to share new data with NCDD for future use.

## Contents

The information in the following pages is organized in five sections:

**a) Geographical data:** this section provides maps on infrastructure and administration and on land use and natural resources management. These maps are also provided in large format to all Provinces.

**b) Provincial Profile:** this presents wide ranging data, covering 2006 – 2009, at provincial and district level, extracted from the Commune Data Base, but edited for better understanding.

**c) Plans and Projects:** this section presents development priorities determined by Commune and Sangkat Councils, outputs and expenditure of major projects at Province and District level over 2006 – 2008, and plans and budgets for 2009.

**d) Services and Organizations:** this section provides details on key infrastructure (roads and related infrastructure, electricity, irrigation systems) and services in health and education at Province and District level. It also provides information on private sector agencies active in the Province.

**e) Poverty Data:** this section provides predicted poverty rates for 2009 for all districts and communes and detailed poverty data compiled and processed by the ID Poor project for those that have been covered by the project.

## The future

It is our sincere hope that this is the start of a longer-term process. We hope that a next edition of these Provincial Data Books will offer more comprehensive, and up-to-date information. We hope that the Provincial Administrations will not only start using this information, but also improve and update it. For this they are all provided with the full data set in digital format.

We invite agencies, projects and experts to send reports, statistics and maps that could be used for a next version to us and we invite all users of the Provincial Data Books to inform us about errors, updates and inconsistencies. Please contact us through [info@ncdd.gov.kh](mailto:info@ncdd.gov.kh)

We now invite you to browse through this data book. You may open this randomly or use the table of contents and go to the aspects that have your special interest.

We hope that you will be informed, surprised and assisted. We hope, above all, that this information will lead to a deeper understanding of causes and effects of poverty, to purposeful decisions on how to tackle those causes and to greater transparency in using scarce resources for the benefit of all.

# SECTION A: MAPS



# 1. Administration and Infrastructure

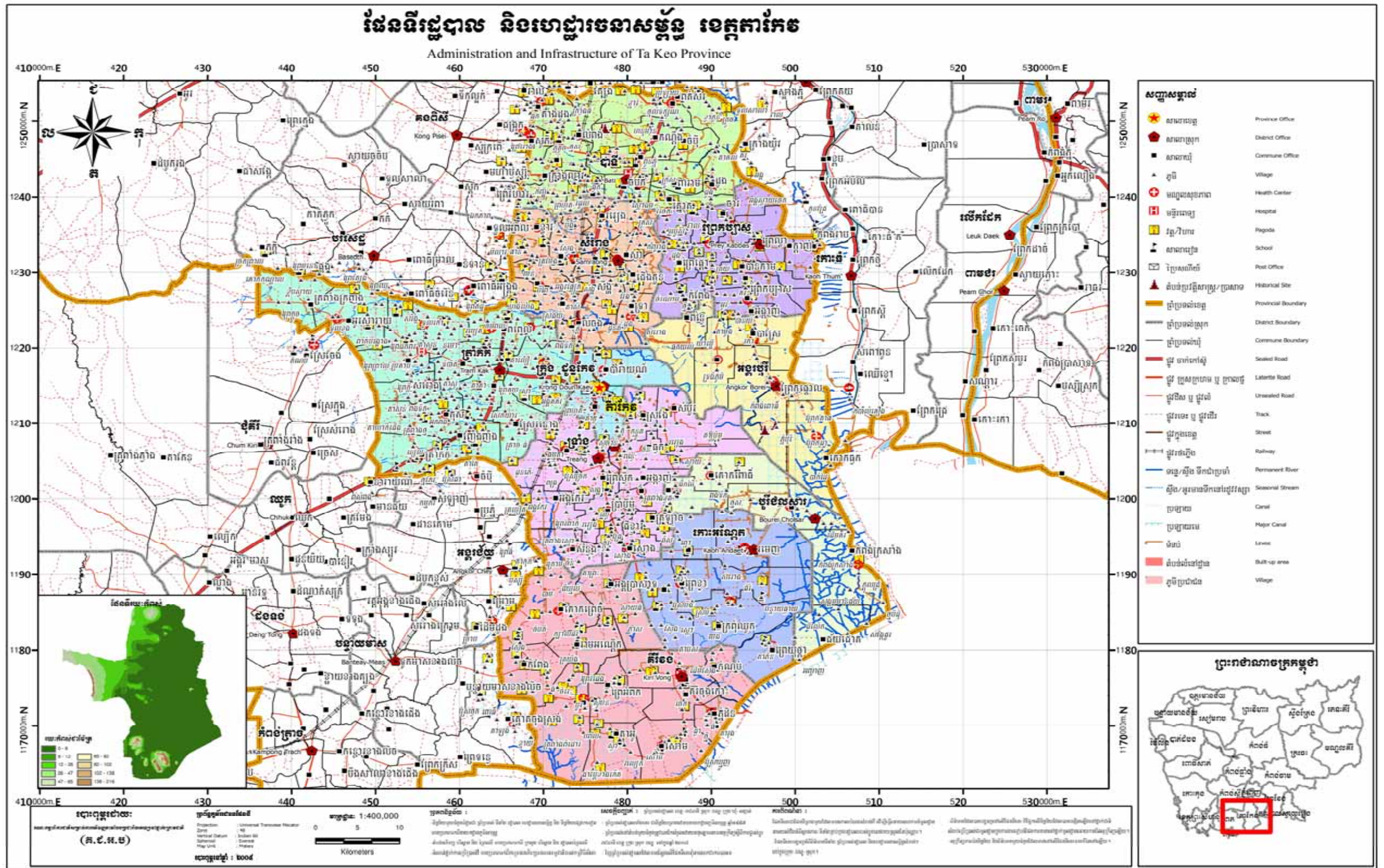













## 4. Land area and distance

### 4.1. Land area by district, mid 2009

District	Total Land Area (ha)	Forest Land Area (ha)		Cultivation Land Area (ha)	Construction Land Area (ha)	Other Land Area (ha)
		Total	Flooded Forest Area			
Angkor Borei	30,368	2,523	2,523	19,217	1,958	6,670
Bati	36,126	2,659	1,115	21,375	5,633	6,458
Borei Cholsar	24,000	2,000	2,000	19,879	978	1,143
Kiri Vong	61,670	14,809	-	36,890	6,613	3,359
Kaoh Andaet	35,680	41	41	30,992	1,446	3,201
Prey Kabbas	26,910	-	-	20,737	3,109	3,064
Samraong	30,513	-	-	22,846	4,298	3,369
Doun Kaev	9,469	146	-	6,682	1,275	1,366
Tram Kak	54,694	2,160	-	35,677	6,618	10,239
Treang	40,277	1,773	-	33,933	3,097	1,474
<b>Total</b>	<b>349,707</b>	<b>26,111</b>	<b>5,679</b>	<b>248,228</b>	<b>35,025</b>	<b>40,343</b>

Source: District Information System, DoLA

### 4.2. Land used area by category, 2006

Land Type	Area in Ha
Urban Settlement	526.04
Village Settlement	12,435.29
Wet season rice	166,874.86
Rice with villages	67,808.04
Flooded Rice	29,696.98
Cropland	7,215.95
Irrigated Cropland	1,922.75
Orchard	71.58
Timber/Forest Plantation	2,637.60
Moist Evergreen broad leafed forest (SW)	543.14
Deciduous forest	294.54
Riparian forest	97.10
Secondary forest	712.39
Flooded Forest	1,313.12
Grassland	1,274.03
Abandoned field covered by grass	31,899.81
Flooded Grass	2,588.83
Shrubland	7,454.41
Abandoned field covered by shrub	8,636.32
Shrubland and scattered trees	12.66
Lake	1,771.77
Reservoir	1,845.08
River	1,388.74
Barren land	22.45

Source: GIS data, Land Used 2006, MLMUPC

#### **4.3. Distances between District Center and Provincial Town**

<b>District</b>	<b>Distance in Km</b>
Angkor Borei	<b>64</b>
Bati	<b>39</b>
Borei Cholsar	<b>38</b>
Kiri Vong	<b>43</b>
Kaoh Andaet	<b>41</b>
Prey Kabbas	<b>46</b>
Samraong	<b>23</b>
Doun Kaev	<b>2</b>
Tram Kak	<b>12</b>
Treang	<b>9</b>

**Source:** Provincial Administration

# **SECTION B: PROVINCIAL PROFILE<sup>1</sup>**

---

<sup>1</sup> All data in this section come from the Commune Database (CDB) unless otherwise specified. These include primarily new CDB data, collected late 2008, and some data from earlier years.



## 5. General Information

### 5.1. Population of the Province

#### 5.1.1 Total Population

Number of families	2005	2006	2007	2008
Total number of families	172,161 families	175,607 families	182,096 families	186,247 families
Increase (+)/Decrease (-) in nr of families		2%	4%	2%
Total population	889,626 pers	909,189 pers	950,623 pers	965,835 pers
Increase (+)/Decrease (-) in nr of people		2%	5%	2%
Number of female Headed Households (HH)	30,955 families	32,769 families	33,561 families	34,414 families

**Note:** Percentages of population and increase/decrease are calculated on basis of the previous year. A negative sign in front of the percentage indicates a decrease in population.

#### 5.1.2 Population, by District, in 2008

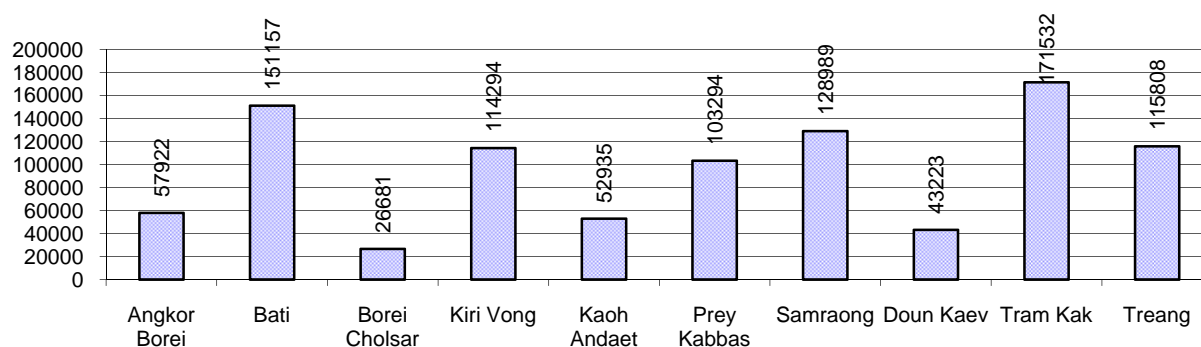

#### 5.1.3 Population, by Age Group, 2006-2008

Population by age group	2006	2007	2008	
	%	%	%	Number
<b>Age 0-5 years (as percentage of the population)</b>	13%	13%	13%	123,718 persons
Male 0-5 yrs	49%	50%	50%	62,456 persons
Female 0-5 yrs	51%	50%	50%	61,262 persons
<b>Age 6-17 (as percentage of the population)</b>	30%	29%	29%	275,458 persons
Male 6-17 yrs	50%	51%	51%	139,238 persons
Female 6-17 yrs	50%	49%	49%	136,220 persons
<b>Age 18-60 (as percentage of the population)</b>	50%	51%	51%	490,310 persons
Male 18-60 yrs	48%	48%	48%	235,614 persons
Female 18-60 yrs	52%	52%	52%	254,696 persons
<b>Age 61 above (as percentage of the population)</b>	7%	8%	8%	76,349 persons
Male 61	46%	46%	46%	35,009 persons
Female 61	54%	54%	54%	41,340 persons

**Note:** The overall percentage for each age group is calculated on the basis of the total population. The gender distribution of each group is calculated on the basis of the population within that particular age group.

## 5.2 Occupations

### 5.2.1 Percentage of families with a particular Occupation, 2006-2008

*This table shows the percentage of the population who have a particular occupation (job), for example the percentage of the population in the district who are rice farmers, furniture crafter, trader, etc.*

Description	2006	2007	2008	
	%	%	%	Number
<b>Families whose main occupation is agriculture</b>	94%	93%	94%	175,458 Families
Families whose primary occupation is rice farming	92%	92%	93%	173,226 Families
Families whose primary occupation is cultivating long-term crops	0%	0%	0%	141 Families
Families whose primary occupation is cultivating short-term crops	1%	0%	1%	1,046 Families
Families whose primary occupation is cultivating vegetable	0%	0%	0%	397 Families
Families whose primary occupation is fisherman	0%	0%	0%	262 Families
Families whose primary occupation is livestock farmer	0%	0%	0%	369 Families
Families whose primary occupation is NTFP collection	0%	0%	0%	17 Families
<b>Families whose main occupation is craft work</b>	1%	1%	1%	1,105 Families
Families, whose main occupation is in furniture craft, wooden, rattan, vine, bamboo	0%	0%	0%	83 Families
Families whose main occupation is in metal, aluminum, glass goods production	0%	0%	0%	30 Families
Families whose main occupation is food production	0%	0%	0%	36 Families
Families whose main occupation is tire, plastics and rubber goods production	0%	0%	0%	5 Families
Families whose main occupation is textile, clothing goods production	1%	1%	0%	836 Families
Families whose main occupation is in other production, not listed above	0%	0%	0%	115 Families
<b>Families whose main occupation is services</b>	3%	2%	2%	3,354 Families
Families whose main occupation is trade	1%	1%	1%	1,622 Families
Families whose main occupation is repair	0%	0%	0%	631 Families
Families whose main occupation is providing transport services	0%	0%	0%	602 Families
Families whose main occupation is providing other services	1%	0%	0%	499 Families
<b>Families whose main occupation is not clear (or multi)</b>	2%	4%	3%	6,330 Families

**Note:** The occupation percentages are calculated on the basis of the total number of families.



### 5.2.2 Percentage Families that work in one of four occupational sectors, by District in 2008

This table indicates the percentage of families involved in one of four occupation types: agriculture, craft, services or non-specific (other). Please note agriculture includes forestry activities such as cutting down trees and gathering gum from the trees.

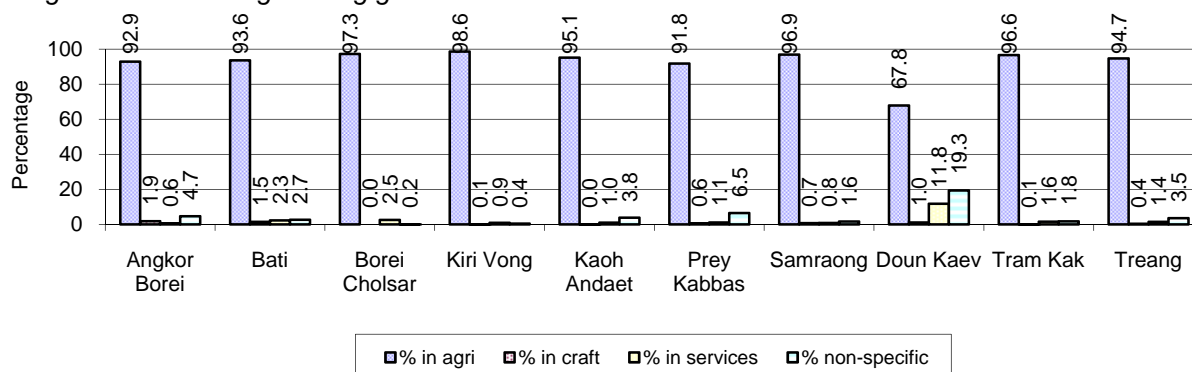

Note: Calculated on the basis of the total number of families within a province.

### 5.2.3 Percentage of Families with public Sector, private Sector or uncertain Jobs, 2006-2008

Description	2006	2007	2008	
	%	%	%	Number
Families that have a family member who is a government official, staff or worker	6%	6%	6%	11,357 families
Families that have a family member who is a private sector staff or worker	9%	11%	9%	17,337 families
Number of people aged 18-60 with uncertain/irregular jobs	2%	2%	5%	24,644 persons

Note: In the first two rows percentages are calculated on the basis of the total number of families. In the third row the percentage is calculated on the basis of the total number of people aged 18-60 years.

### 5.2.4 Percentage of Families with public or private Sector Jobs, by District in 2008

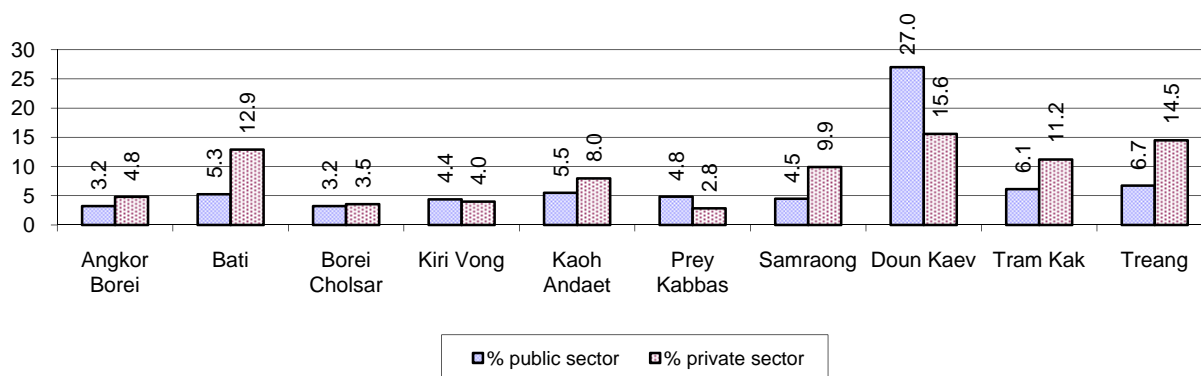

Note: Calculated on the basis of the total number of families in the district

### 5.2.5 Percentage of People aged 18-60 years with uncertain/irregular Jobs, by District, in 2008.

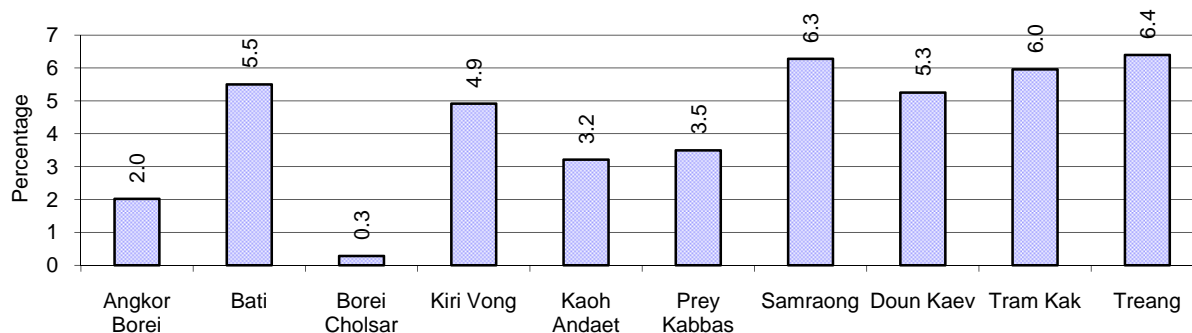

## 5.3 Property

### 5.3.1 Housing types and facilities, 2006-2008

This table shows the percentage of people living in a certain type of house. It also indicates how many houses have electricity or battery powered lights and how many have TV.

House Type	2006	2007	2008	
	%	%	%	Number
House with thatched roof	19 %	16 %	14 %	24,501 houses
House with zinc/fibro roof	36 %	38 %	39 %	69,288 houses
House with tiled roof	44 %	45 %	45 %	78,734 houses
Flats/apartments (with many families living)	0 %	0 %	0 %	599 houses
Concrete house or flat (with one family living)	1 %	1 %	1 %	2,202 houses
Villa house	0 %	0 %	0 %	110 houses
Houses with electricity	6 %	8 %	11 %	19,891 houses
Houses with battery light	70 %	73 %	73 %	127,885 houses
Houses with TV	54 %	60 %	63 %	109,899 houses

**Note:** Calculated against the total number of houses

### 5.3.2 Families living on public Land or without a permanent House

Living situation	2006	2007	2008
Families living in a house on public land	948 families	1,623 families	1,247 families
People, without permanent housing	399 person(s)	590 person(s)	342 person(s)

### 5.3.3 Percentage of Population living in a particular type of House, by District, in 2008

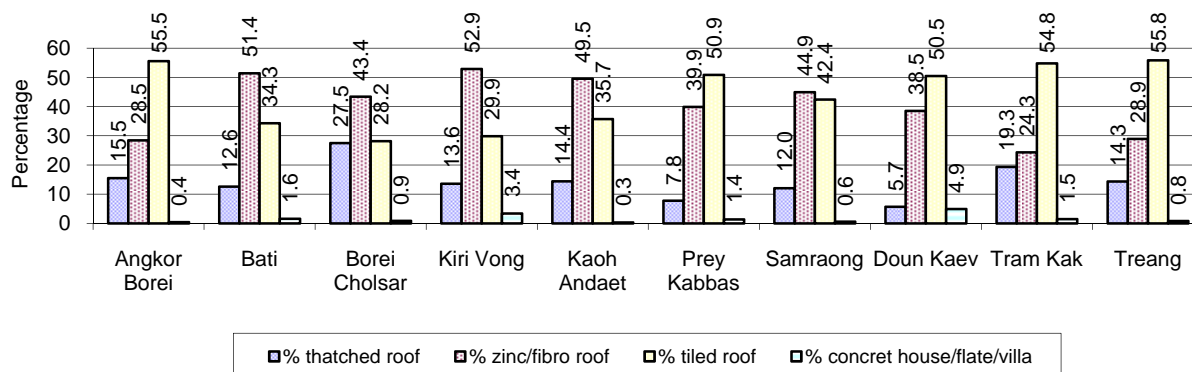

**Note:** Calculated against the total number of houses in each district

### 5.3.4 Percentage of Houses with Electricity, Battery Lights and/or TVs, by District, in 2008

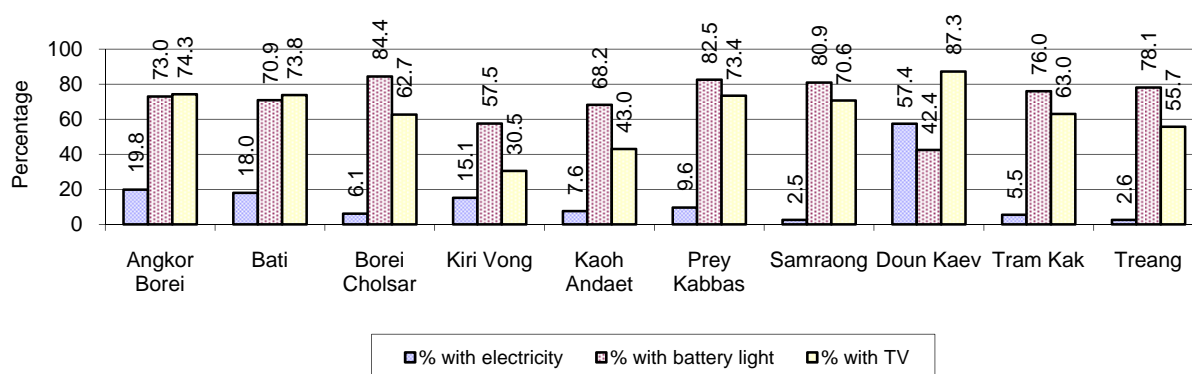

**Note:** Calculated against the total number of houses in each district

### 5.3.5 Types of Vehicles and their ratio to Families, 2006-2008

This table shows the number of families per vehicle in the province. The last column shows the total number of each type of vehicle in the province for 2008.

Description	2006 ratio	2007 ratio	2008	
			Ratio	Number
Bicycle and bicycle with trailer	1	1	1	137,542
Ox-carts and horse-carts	4	4	4	49,363
Motorbike/with trailer	3	3	3	69,015
Motor tri-cycle	508	314	1,122	166
Large Transportation				
<b>Total number of cars/trucks</b>	66	57	53	3,506
Locally made vehicles	874	740	824	226
Trucks for goods transport	166	135	127	1,462
Buses/mini buses for passengers	382	332	302	617
Family cars	189	174	155	1,201
Agriculture machinery				
Tractors used for plowing	663	706	685	272
Power-tillage used for plowing	46	36	30	6,220
Other type of machinery				
Other type of machinery	641	643	516	361
Water transportation				
Row boats	22	24	22	8,487
<b>Total number of motor boats</b>	39	46	53	3,519
Motor boats used for fishing	46	60	69	2,699
Motor boats used for passengers	1,540	1,877	2,217	84
Motor boats used for goods transporting	289	226	253	736

**Note:** Ratio of families to a particular type of vehicle is the result of the total number of families divided by total number of that type of vehicle. Other types of vehicles, such as bulldozer, excavator, rollers etc. are not listed.

## 6 Infrastructure and Economy

### 6.1 Roads in meters, 2006-2008

Description	2006	2007	2008
Bituminous road	37,100 m	32,500 m	47,650 m
DBST, Macadam road	9,350 m	21,500 m	39,750 m
Concrete road	0 m	0 m	0 m
Laterite road	788,937 m	929,022 m	1,505,939 m
Constructed earth road	370,134 m	332,180 m	329,799 m
Un-constructed earth road	660,005 m	626,752 m	555,910 m

### 6.2 Sewerage Pipes in meters, 2006-2008

Description	Sewerage pipe length		
	2006	2007	2008
Total length of sewerage pipe, diameter 30-50 cm	5,008 m	10,546 m	3,382 m
Length of newly constructed sewerage pipe, diameter 30-50 cm	1,181 m	2,167 m	1,084 m
Length of sewerage pipe, diameter 30-50 cm needs repair/rehabilitation	643 m	419 m	536 m
Total length of sewerage pipe, diameter of pipe 60-100 cm	3,212 m	4,886 m	41,623 m
Length of newly constructed sewerage pipe, diameter 60-100 cm	1,140 m	1,199 m	4,143 m
Length of sewerage pipe, diameter 60-100 cm needs repair/rehabilitation	666 m	433 m	32,953 m
Sewerage pipe, diameter of pipe over 100 cm	1,068 m	626 m	9,666 m
Length of newly constructed sewerage pipe, diameter over 100 cm	378 m	4,564 m	5,408 m
Length of sewerage pipe, diameter over 100 cm needs repair/rehabilitation	118 m	86 m	9,258 m

### 6.3 Drainage and Bridges

Construction Type	2006		2007		2008	
	place(s)	Length	place(s)	Length	place(s)	Length
Single pipe culvert	1,270	6,458m	1,412	13,683 m	1,690	11,702 m
Double-pipe culvert	191	1,048m	207	1,626 m	238	1,211 m
Box pipe culvert	79	476m	58	326m	83	503 m
Wooden bridge	13	187m	14	199m	11	134 m
Concrete bridge	207	2,022m	225	1,670m	295	2,021 m
Bale bridge	19	1,246m	21	466m	16	215 m
Spillway construction	31	540m	32	302m	42	403 m

## 6.4 Services in the Province

Descriptions	Number of places by year		
	2006	2007	2008
<b>Public</b>			
Electricity generating stations	105	176	87
Health clinics	42	27	40
<b>Private</b>			
Bicycle and motorcycle repair places	1,301	1,235	702
Agricultural machinery, tools and equipment repair places	54	58	66
Electronic tool repair places	92	144	165
Battery-charging services	574	790	551
Handicraft places, wooden furniture and forest by-products	50	46	71
Other handicraft places (excluding furniture)	41	128	267
Small-scale services (hairdresser, phone service, massage, Karaoke, etc)	420	527	605
Small-scale food shop businesses (Food, groceries, drink shop, etc)	775	661	904
Small-scale rice mills	3,732	3,037	3,406
Medium or large-scale rice mills	64	43	79
Small-scale markets	53	46	42
Large-scale market	18	10	9
Alcohol refinery places	1,091	1,005	1,128
Pharmacies and small drug stores	100	115	121
Hotels	0	0	0
Guest houses	14	12	19
Restaurants	8	7	7
Gasoline stations	25	25	27

## 6.5 Agriculture

### 6.5.1 Rice cultivation in the Province, 2006-2008

Description	2006	2007	2008
Total dry rice land area	85,611 ha	80,586 ha	79,673 ha
Actual dry rice cultivation area	80,346 ha	73,799 ha	71,190 ha
% actual cultivation to total land	94%	92%	89%
Total dry rice production	235,693 tonne(s)	238,987 tonne(s)	232,533 tonne(s)
Average dry rice yield	2.9 tonne(s)/ha	3.2 tonne(s)/ha	3.3 tonne(s)/ha
<b>Wet Rice</b>			
Total wet rice land area	159,163 ha	162,790 ha	157,494 ha
Actual wet rice cultivation area	158,259 ha	157,459 ha	155,355 ha
% actual cultivation to total land	99 %	97%	99%
Total wet rice production	297,087.53 tonne(s)	326,725.74 tonne(s)	337,871.83 tonne(s)
Average wet rice yield	1.9 tonne(s)/ha	2.1 tonne(s)/ha	2.2 tonne(s)/ha
<b>Intensive Rice</b>			
Total intensive rice land area	41,417 ha	40,113 ha	32,648 ha
Actual intensive rice cultivation area	85,376 ha	88,124 ha	74,394 ha
Average intensive rice yield	2.1 tonne(s)/ha	2.2 tonne(s)/ha	2.3 tonne(s)/ha
<b>Upland Rice</b>			
Actual upland rice cultivation area	218 ha	2,391 ha	7,988 ha
Total upland rice production	558 tonne(s)	5,978 tonne(s)	19,969 tonne(s)
Average upland rice yield	2.6 tonne(s)/ha	2.5 tonne(s)/ha	2.5 tonne(s)/ha

### 6.5.2 Estimated wet and dry Season Rice Yield in tonne(s)/Ha, by District, in 2008

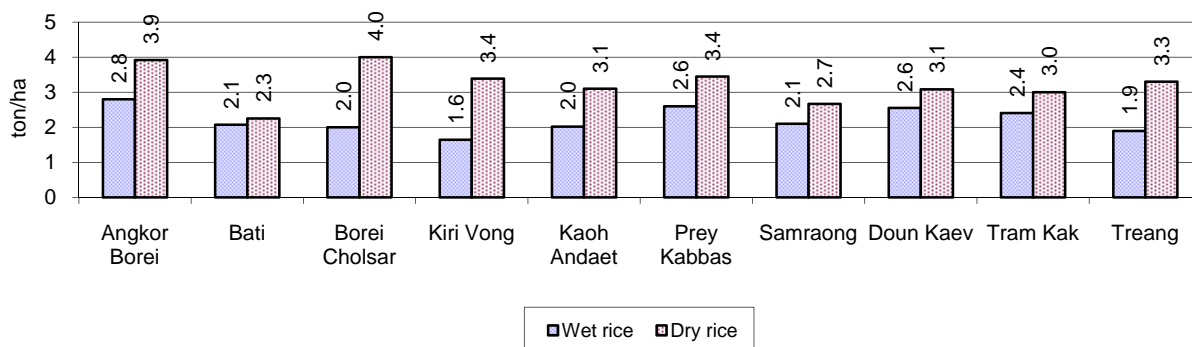

### 6.5.3 Cultivated wet and dry Season Rice areas in Ha, by District, in 2008

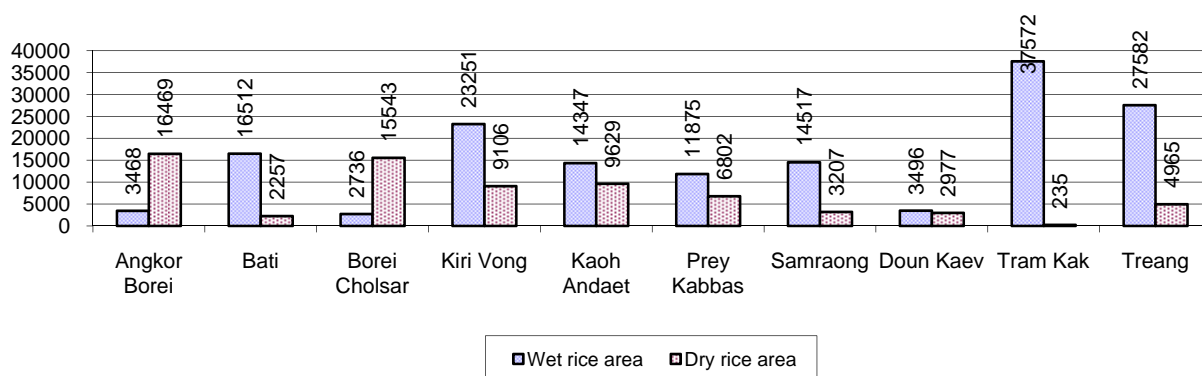

### 6.5.4 Estimated intensive Rice Yields in tonnes/Ha, by District, for 2008

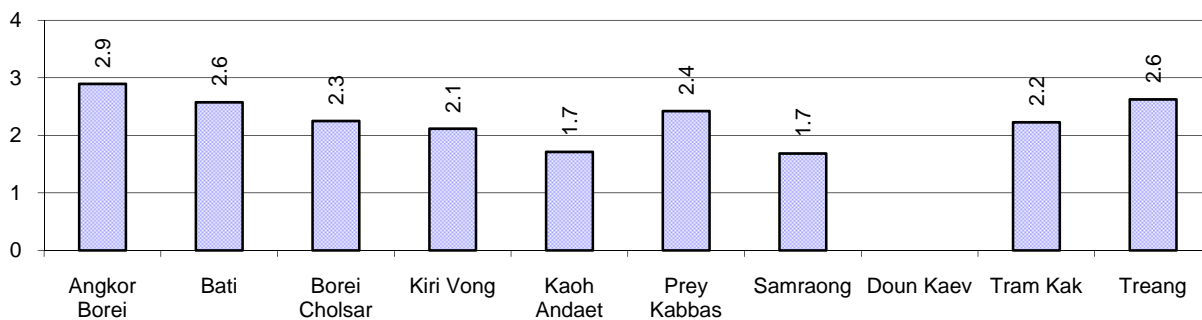

### 6.5.5 Estimated upland Rice Yield in tonnes/Ha, by District, for 2008

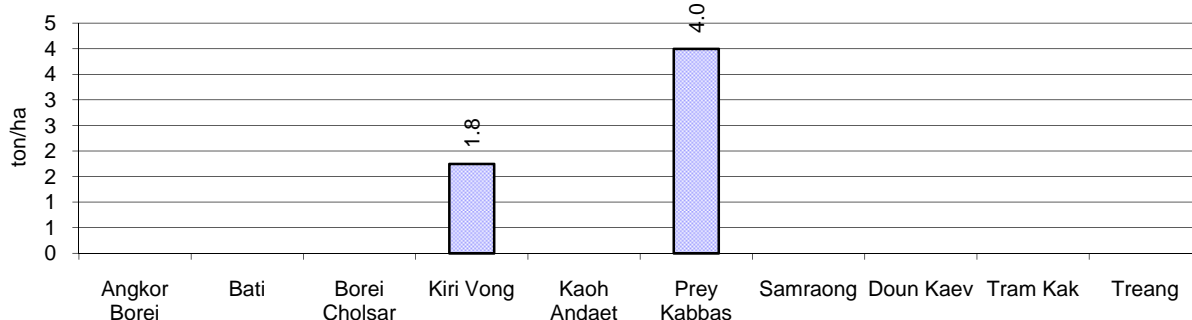

### 6.5.6 Wet season Rice irrigation, 2006-2008

Description		2006 %	2007 %	2008	
				%	Number
Total area of wet season rain fed rice land		65%	93%	91 %	141,009 ha
Percentage of wet season rice land that is irrigated; and for 2008 area in Ha		35 %	7 %	9 %	14,346 ha
Where	Area irrigated from canal/dam	18 %	65 %	67 %	9,564 ha
	Area irrigated from river, stream, lake, natural pond	55 %	26 %	13 %	1,911 ha
	Area irrigated from drilled well	18 %	0 %	12 %	1,652 ha
	Area irrigated from dug pond	10 %	9 %	8 %	1,219 ha

### 6.5.7 Water sources for wet Season Rice Cultivation, by District, in 2008

This chart shows the percentage of wet season rice cultivation receiving water from rain (natural) and from irrigation.

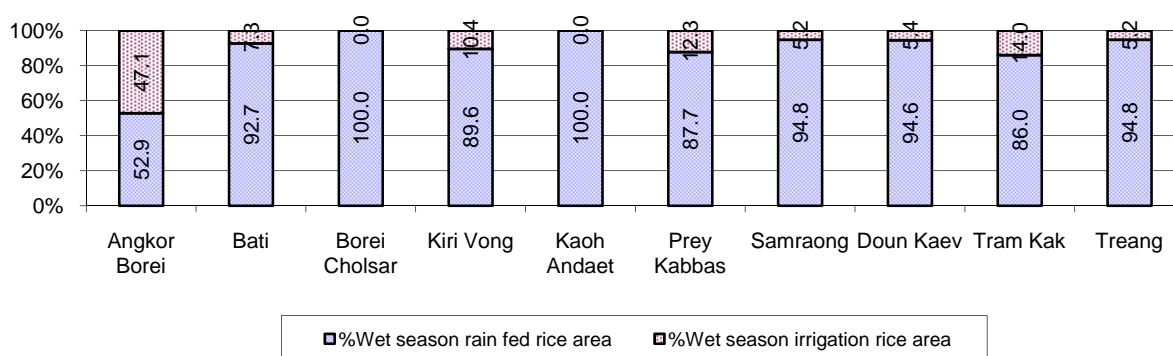

### 6.5.8 Access to Irrigation

Description	2006 %	2007 %	2008	
			%	Number
Families who have access to irrigation water	27%	26%	26%	45,065 families
Families who have irrigation wells	1%	2%	1%	2,478 families

Note: Calculated against the total number of families are rice farmers

### 6.5.9 Number of Irrigation Wells, 2006-2008

Description	2006	2007	2008
Number of irrigation wells	1,722 wells	2,495 wells	2,052 wells

### 6.5.10 Percentage of Families with access to (supplemental) Irrigation for wet Season Rice cultivation, by District, in 2008

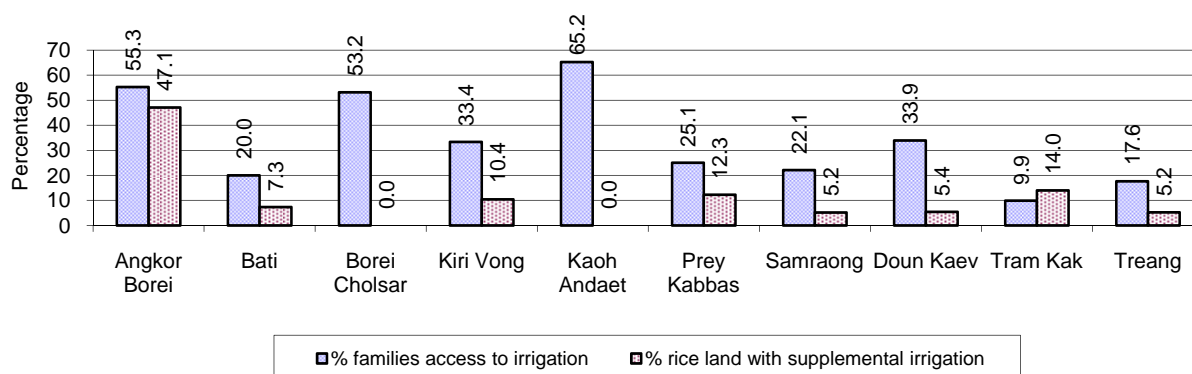

Note: % of families, with access to irrigation is calculated against the total number of families, whose main occupation is rice farming. Irrigated wet rice land area is calculated against the total actual wet rice land cultivated areas

### 6.5.11 Irrigation Wells, by District, in 2008

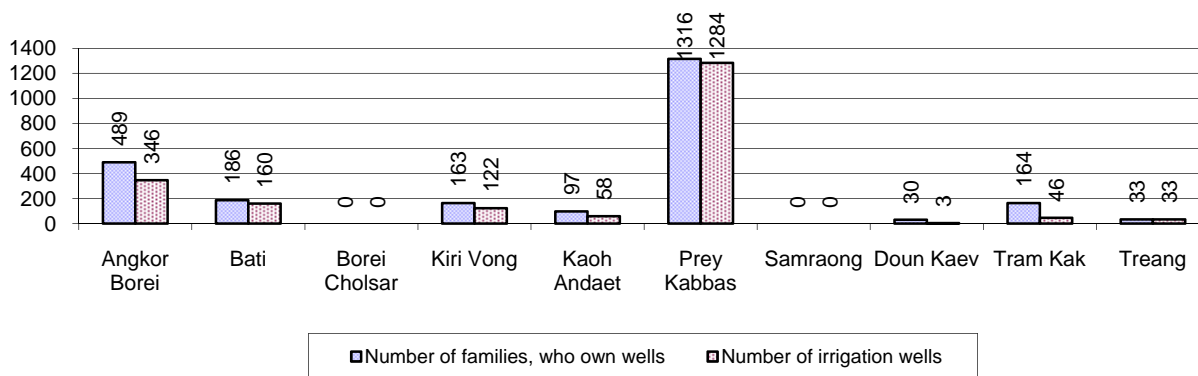

### 6.5.12 Farmers owning less than one hectare of Rice Land

Description	2006	2007	2008	
	%	%	%	Number
Families who have less than one hectare of rice land	54%	54%	57%	98,683 families
Families who do not own any rice land	5%	5%	5%	9,342 families

**Note:** Calculated on basis of total number of families who are rice farming

### 6.5.13 Percentage of Farmers with less than one Hectare or no Rice Land, by District, in 2008

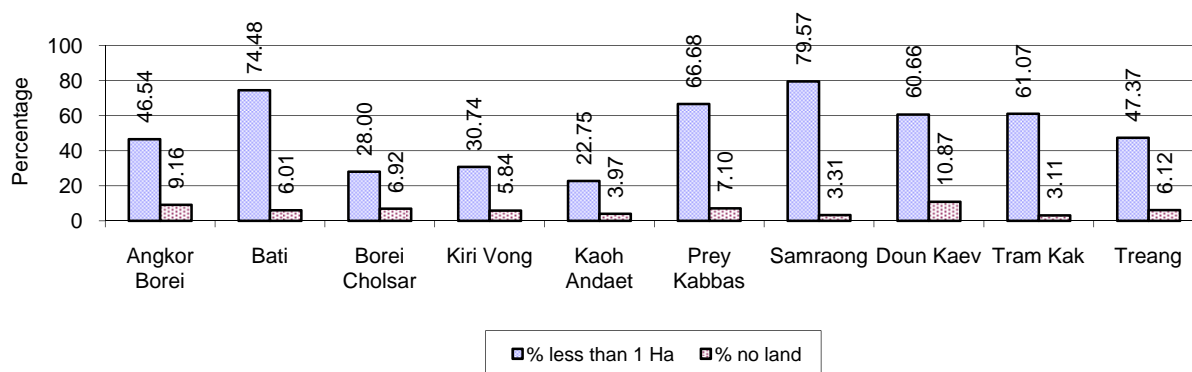

**Note:** Calculated on basis of total number of families who are rice farming

### 6.5.14 Average farm-gate Prices of Rice, 2006-2008

Description	2006	2007	2008
Maximum average farm gate price	600 Riels/Kg	786 Riels/Kg	932 Riels/Kg
Minimum average farm gate price	469 Riels/Kg	651 Riels/Kg	673 Riels/Kg
Average farm gate price	534 Riels/Kg	719 Riels/Kg	803 Riels/Kg
Average rice production per person	681 Kg/person	694 Kg/person	688 Kg/person



### 6.5.15 Minimum and maximum farm-gate Prices of Rice in Riel/kg, by District, in 2008

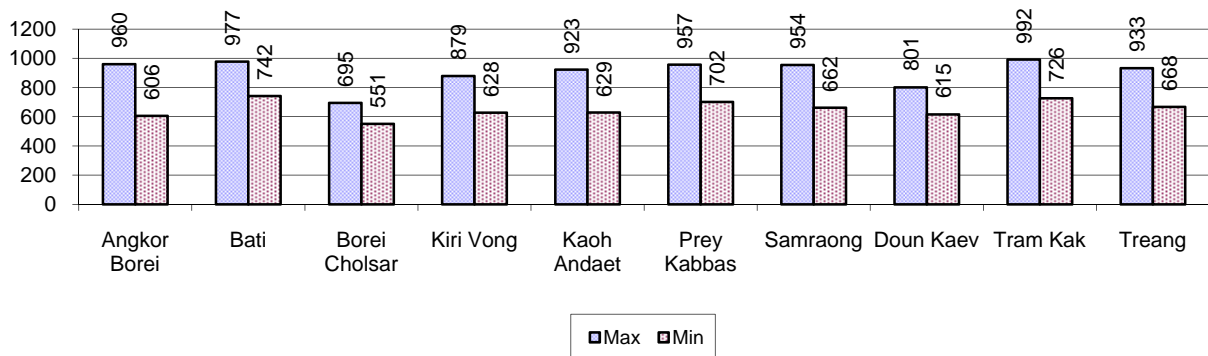

### 6.5.16 Production of Paddy in Kg/Person, by District, in 2008

This table shows how much paddy (harvested rice) is produced in a year in a district, in kg per person.

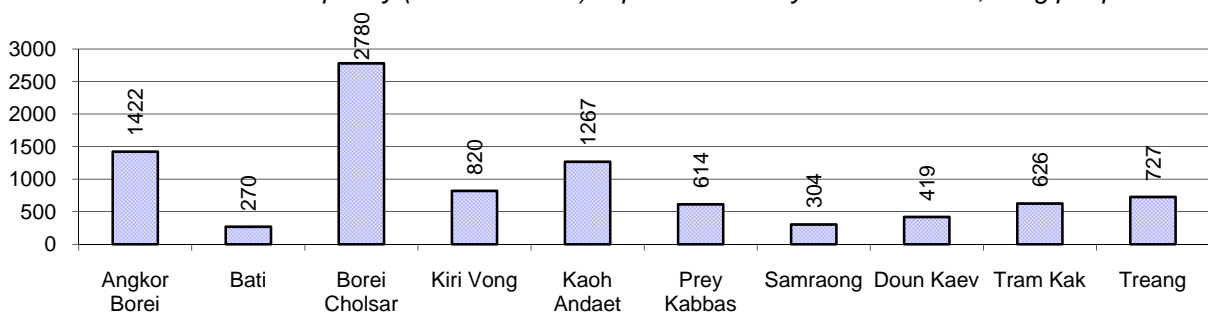

### 6.5.17 Production of other Crops, 2006-2008

Crops	2006	2007	2008
Corn cultivation area	420 ha	344 ha	614 ha
Estimated corn yield	1.4 tonne(s)/ha	1.4 tonne(s)/ha	1.6 tonne(s)/ha
Estimated corn production	594 tonne(s)	470 tonne(s)	976 tonne(s)
Soya bean cultivation area	12 ha	0 ha	0 ha
Estimated Soya bean yield	1.0 tonne(s)/ha	- tonne(s)/ha	- tonne(s)/ha
Estimated Soya bean production	12 tonne(s)	- tonne(s)	- tonne(s)
Mungbean cultivation area	371 ha	302 ha	403 ha
Estimated Mungbean yield	1.1 tonne(s)/ha	1.3 tonne(s)/ha	1.3 tonne(s)/ha
Estimated Mungbean production	397 tonne(s)	406 tonne(s)	509 tonne(s)
Peanut cultivation area	229 ha	138 ha	188 ha
Estimated Peanut yield	1.5 tonne(s)/ha	0.8 tonne(s)/ha	0.8 tonne(s)/ha
Estimated Peanut production	335 tonne(s)	116 tonne(s)	157 tonne(s)
Cassava cultivation area	577 ha	607 ha	617 ha
Estimated Cassava yield	2.9 tonne(s)/ha	2.4 tonne(s)/ha	2.9 tonne(s)/ha
Estimated Cassava production	1,696 tonne(s)	1,451 tonne(s)	1,780 tonne(s)
Sweet potatoes cultivation area	278 ha	282 ha	174 ha
Estimated Sweet potatoes yield	2.6 tonne(s)/ha	2.0 tonne(s)/ha	2.1 tonne(s)/ha
Estimated Sweet potatoes production	732 tonne(s)	562 tonne(s)	373 tonne(s)
Sesame cultivation area	2 ha	4 ha	4 ha
Estimated Sesame yield	2.5 tonne(s)/ha	0.2 tonne(s)/ha	0.2 tonne(s)/ha
Estimated Sesame production	5 tonne(s)	1 tonne(s)	1 tonne(s)

### 6.5.18 Yields of Corn, Soya beans and Mungbeans in tonne(s)/ha, by District, in 2008

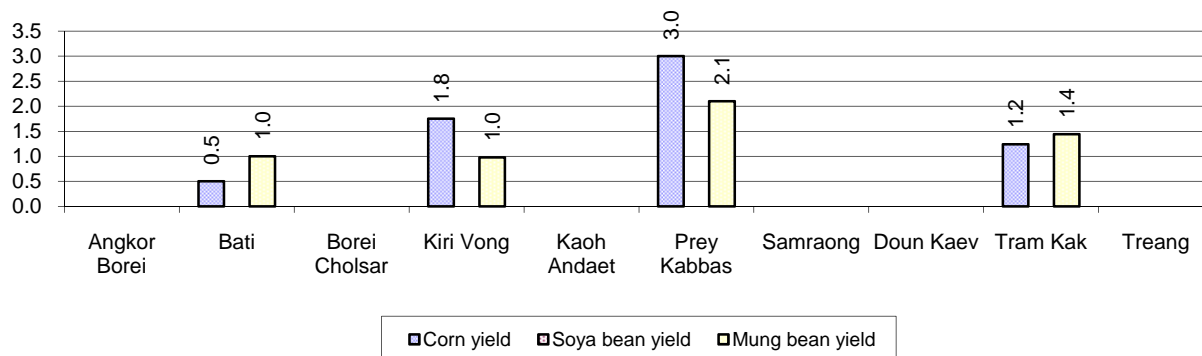

### 6.5.19 Yields of Peanuts and Cassava in tonne(s)/ha by District, in 2008

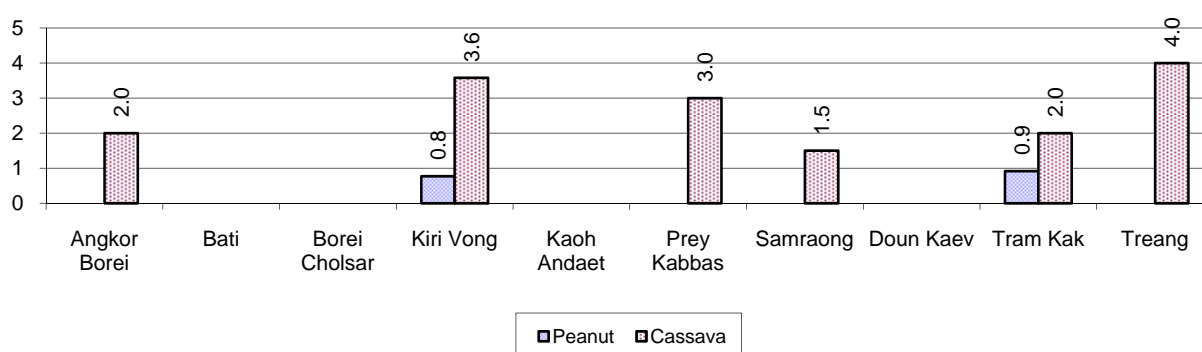

### 6.5.20 Yields of Sweet Potatoes and Sesame in tonne(s)/ha, by District, in 2008

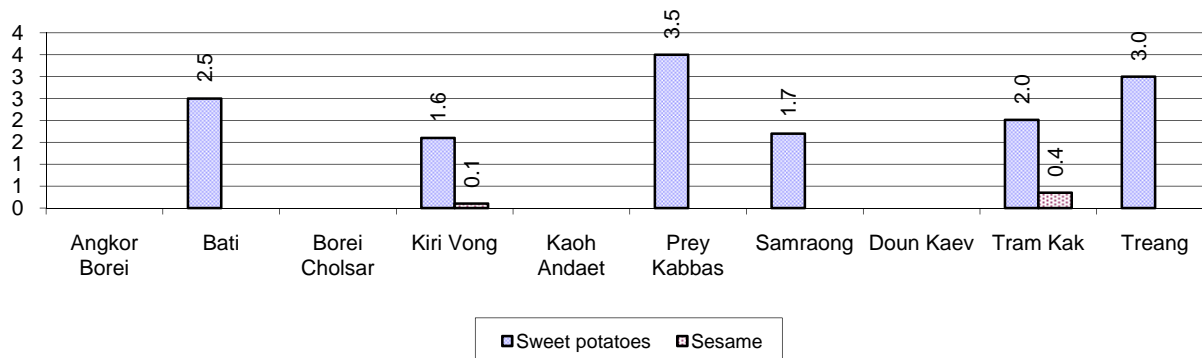

### 6.5.21 Percentage Farmers who own less than 1 Ha or no Chamkar land

Description	2006	2007	2008	
	%	%	%	Number
Families, who own less than 1ha of Chamkar land	46%	62%	56%	880 families
Families, with no Chamkar land	2%	8%	11%	172 families

**Note 1:** Calculated as a percentage of the total number of families whose main occupation is Chamkar (not rice) farming

**Note 2:** Chamkar land is no-rice land, i.e. other crops

### 6.5.22 Percentage Farmers owning less than 1 ha or no Chamkar land, by District, in 2008

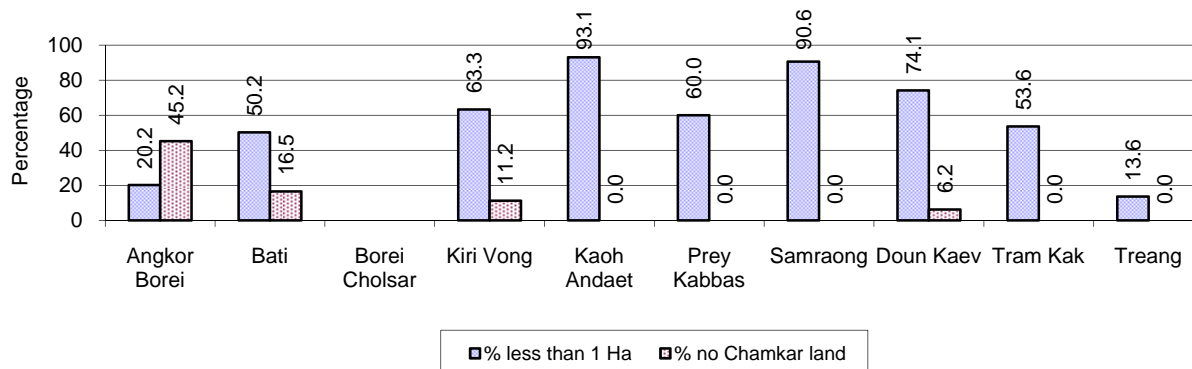

**Note:** Percentage is calculated among families, who Chamkar farm as a main occupation, not the total population of the district.

### 6.5.23 Percentage of Families raising Cattle/Buffalo, 2006-2008

Description	2006	2007	2008	
	%	%	%	Number
Families raising cattle/buffalo	73%	74%	75%	138,915 families
Families raising cattle/buffalo as labor forces	53%	52%	53%	98,822 families

**Note:** Calculated against the total number of families.

### 6.5.24 Number of Cattle/buffalo being raised, 2006-2008

Description	2006	2007	2008
Total number of cattle/buffalo	303,814 head(s)	317,860 head(s)	334,310 head(s)
Average cattle/buffalo per families	2.4 head(s)/families	2.4 head(s)/families	2 head(s)/families

**Note:** Calculated by dividing total number of cattle/buffalo by total number of cattle/buffalo raising families

### 6.5.25 Average number of Cattle/Buffalo per Family, by District, in 2008

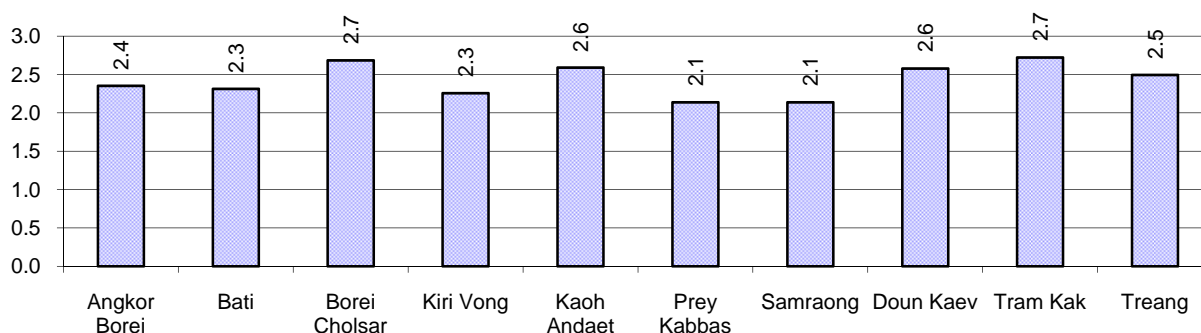

**Note:** Calculated by dividing total number of cattle/buffalo by total number of cattle/buffalo raising families

### 6.5.26 Percentage Families raising Cattle/Buffalo, for general and labor purposes in 2008, by Commune

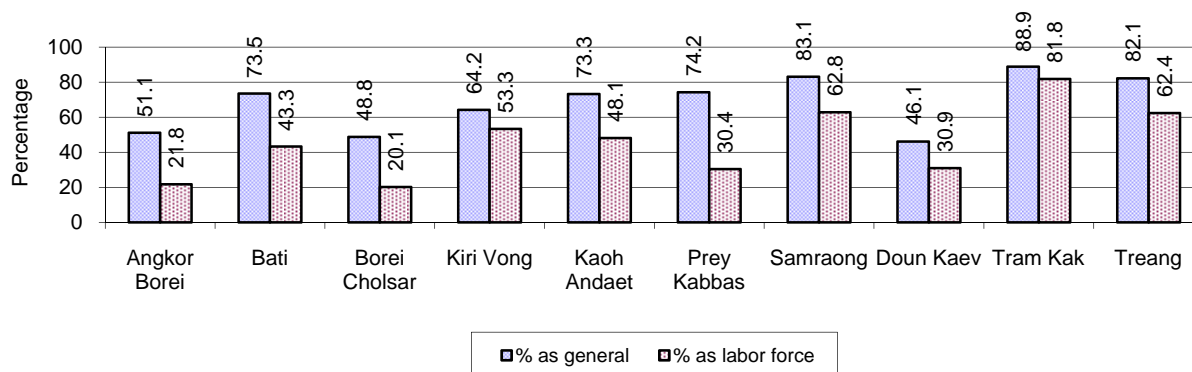

**Note:** Calculated using the total number of families raising cattle/buffalo against the total number of families.

### 6.5.27 Type and number of agricultural Machines, by District, in 2008

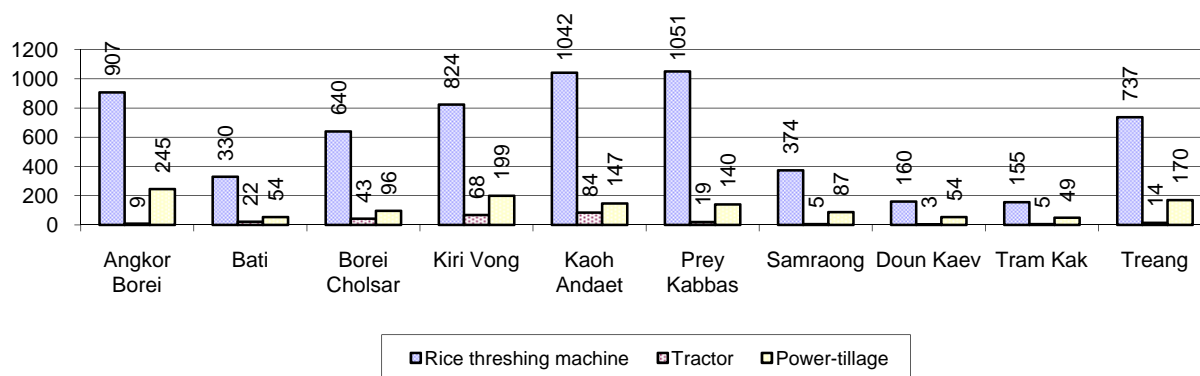

### 6.5.28 Livestock-producing Households, 2006-2008

Description	2006	2007	2008	
	%	%	%	Number
Total number of families raising pigs	71%	63%	58%	108,921 families
number of families raising more than 3 pigs	9%	8%	8%	13,993 families
Total number of families raising chickens	88%	87%	88%	163,802 families
number of families raising more than 3 chickens	64%	66%	67%	124,401 families
Total number of families raising ducks	20%	19%	17%	32,093 families
number of families raising more than 5 ducks	13%	13%	12%	22,671 families
Total number of families raising goats or sheep	0%	0%	0%	80 families
Total number of families raising horses	1%	1%	1%	1,251 families

**Note:** Calculated against the total number of families

### 6.5.29 Percentage Families raising Pigs, by District, in 2008

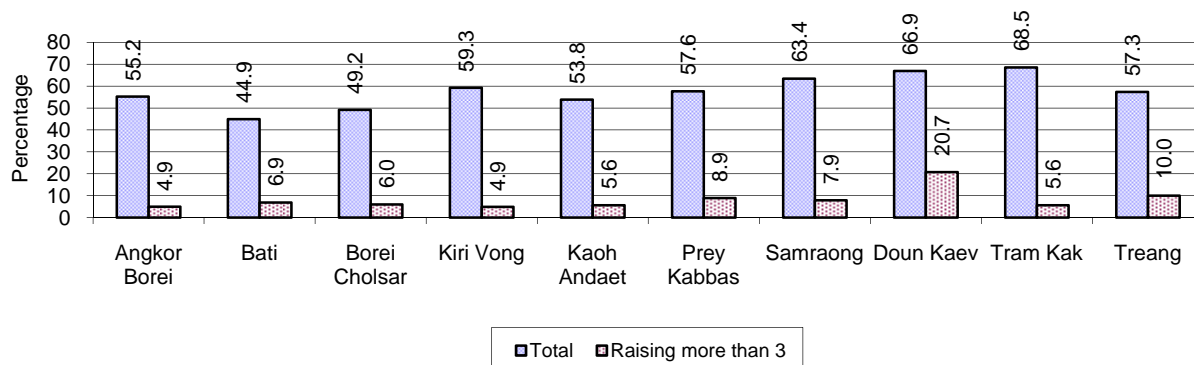

**Note:** Calculated against the total number of families in the district

### 6.5.30 Percentage Families raising Chickens, by District, in 2008

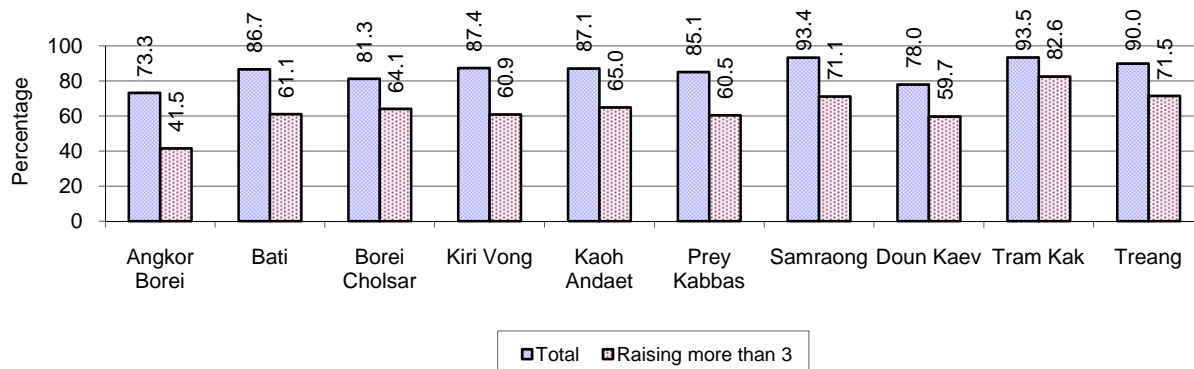

**Note:** Calculated against the total number of families in the district

### 6.5.31 Percentage Families raising Ducks, by District, in 2008

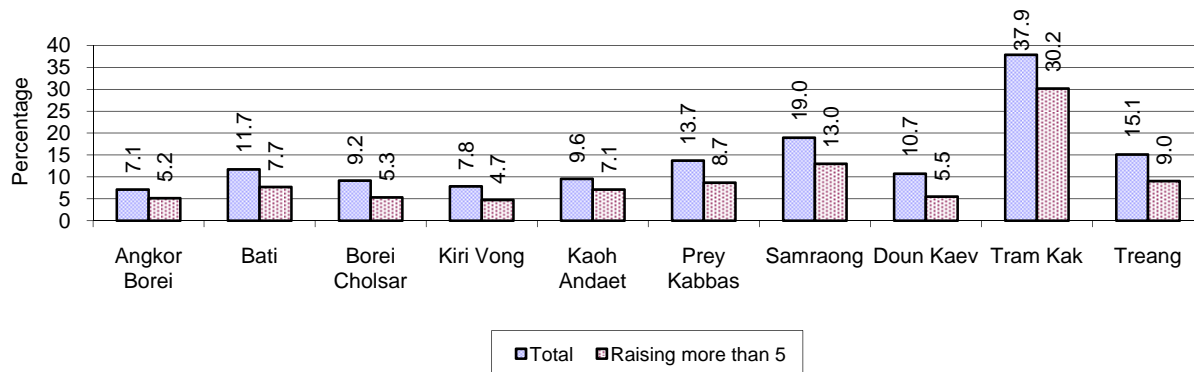

**Note:** Calculated against the total number of families in the district

### 6.5.32 Percentage Families raising Horses, Goats or Sheep, by District, in 2008

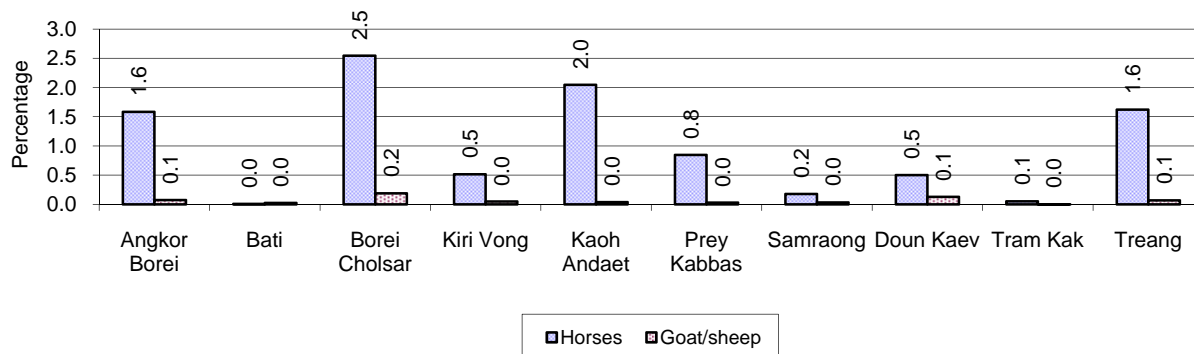

**Note:** Calculated against the total number of families in the district

### 6.5.33 Livestock Farms, 2006-2008

Description	2006	2007	2008
Number of cattle/buffalo farms	3 farm(s)	4 farm(s)	54 farm(s)
Number of pig farms	56 farm(s)	41 farm(s)	117 farm(s)
Number of goat/sheep farms	9 farm(s)	8 farm(s)	2 farm(s)
Number of chicken farms	54 farm(s)	40 farm(s)	301 farm(s)
Number of duck farms	192 farm(s)	364 farm(s)	299 farm(s)

### 6.5.34 Number Livestock Farms, by District in 2008

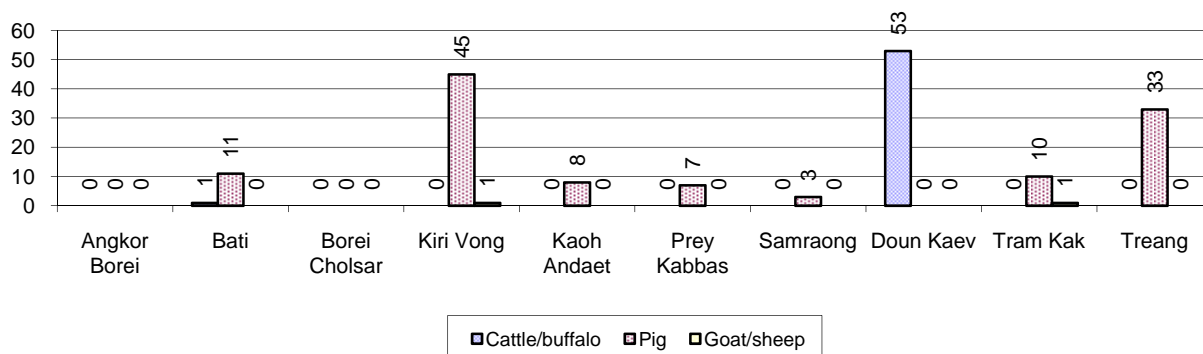

**Note:** Number of farms are recorded by the village chief, not by counting number of livestock in each farm

### 6.5.35 Number Chicken and Duck Farms, by District, for 2008

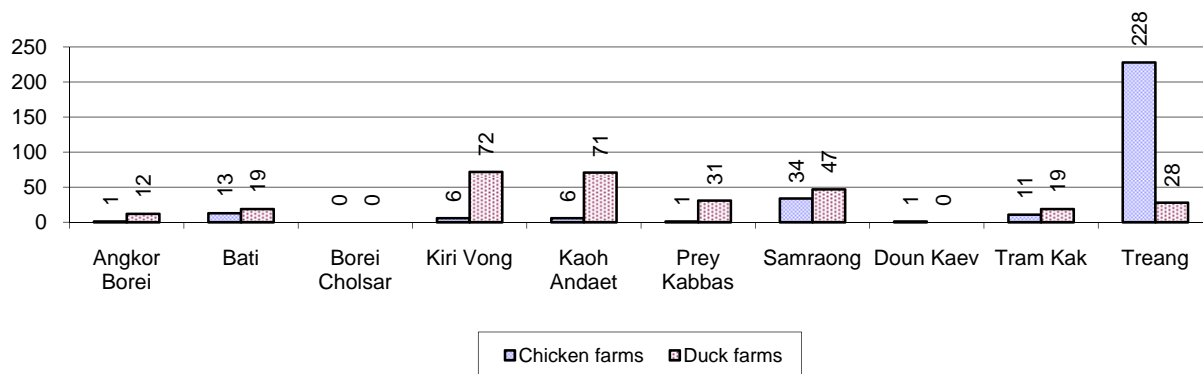

**Note:** Number of farm places recorded by village chief, not by counting number of livestock in each farm

### 6.5.36 Families raising Fish, 2006-2008

Description	2006	2007	2008
Total number of families raising fish	4,165 families	3,756 families	3,843 families
% families raising fish	2%	2%	2%
Number families raising fish in pond	4,084 families	3,640 families	3,812 families
% families raising fish in pond	2%	2%	2%
Number fish pond	4,210 pond(s)	4,216 pond(s)	4,406 pond(s)
No. of ponds per family	1.0 pond/families	1.2 pond/families	1.2 pond/families
Number of families raising fish in cage	81 families	116 families	31 families
%families raising fish in cage	0 %	0 %	0%
Number of fish cage	83 cage(s)	118 cage(s)	40 cage(s)
No. of fish cage per family	1.0 cage /families	1.0 cage /families	1.3 cage /families

**Note:** % of families raising fish or fish in ponds or cages is calculated a percentage of the total number of families.

### 6.5.37 Percentage of Families raising Fish, by District, in 2008

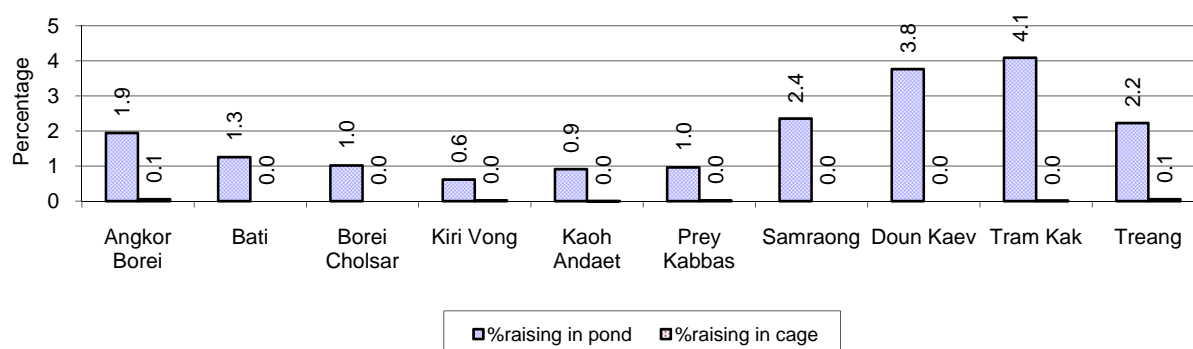

**Note:** Calculated as a percentage of the total number of families in the commune.

### 6.5.38 Shrimp and Prawn Farming, 2006-2008

Description	2006	2007	2008
Number of families raising shrimps	0 families	0 families	0 families
% Families raising shrimps	0%	0%	0%
Number of shrimp ponds	0 pond	0 pond	0 pond
Total area raising shrimps	0 ha	0 ha	0 ha
Area per family	-ha/families	-ha/families	-ha/families
Number of families raising prawns	0 families	2 families	2 families
% families raising prawns	0%	0%	0%
Number prawn ponds	0 pond	4 pond	2 pond
Ponds per families	- pond/families	2pond/families	1pond/families
Number of prawn cages	0 cage	0 cage	0 cage
Cages per families	0 cage /families	0 cage /families	0 cage /families

**Note:** Percentage of families raising either prawns or shrimp is calculated against the number of families, who do aquaculture farming, NOT the total population.

### 6.5.39 Numbers of Families raising Shrimps and number of Shrimp Ponds, by District, in 2008

There were no families raising shrimps in this province in 2008

**6.5.40 Number of Families raising Prawn and Number of Prawn Ponds/Cages, by District, in 2008**

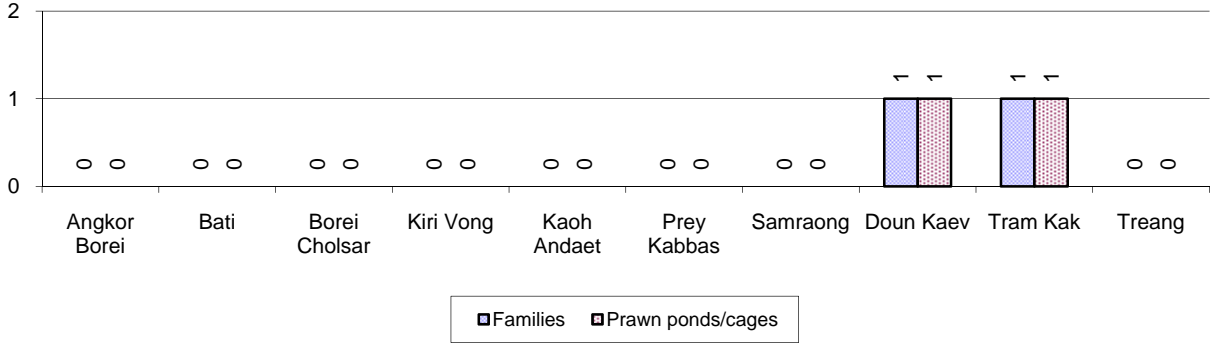



## 7 Social Aspects

### 7.1 Education

#### 7.1.1 Kindergarten in the Province, 2006-2008

Description	2006	2007	2008
Number of community kindergarten schools	18 school(s)	26 school(s)	31 school(s)
Number of community kindergarten class rooms	27 room(s)	43 room(s)	53 room(s)
Number of community kindergarten classes	27 class(es)	43 class(es)	53 class(es)
Number of community kindergarten teachers	34 person(s)	101 person(s)	107 person(s)
Number of women community kindergarten teachers	28 women	41 women	49 women
Number of state and private kindergarten schools	138 school(s)	160 school(s)	168 school(s)
Number of state and private kindergarten class rooms	236 room(s)	215 room(s)	238 room(s)
Number of state and private kindergarten classes	207 class(e)s	237 class(es)	246 class(es)
Number of state and private kindergarten teachers	211 person(s)	457 person(s)	469 person(s)
Number of women state and private kindergarten teachers	205 women	321 women	336 women

#### 7.1.2 Percentage enrolment at Kindergarten level, 2006-2008

This table shows the percentage of the total 3-5 year old population attending kindergarten.

Description	2006 %	2007 %	2008	
			%	Number
Total percentage of children, 3-5 yrs, go to kindergarten	21%	20%	18%	14,609 person(s)
Percentage of children, 3-5 yrs, go community kindergarten	9%	10%	9%	6,723 person(s)
Percentage children, 3-5 yrs, go state/private kindergarten	12%	10%	10%	7,886 person(s)

**Note:** Calculated against the total for that age group

#### 7.1.3 Percentage of Children 3-5 yrs attending Kindergarten, by District, in 2008

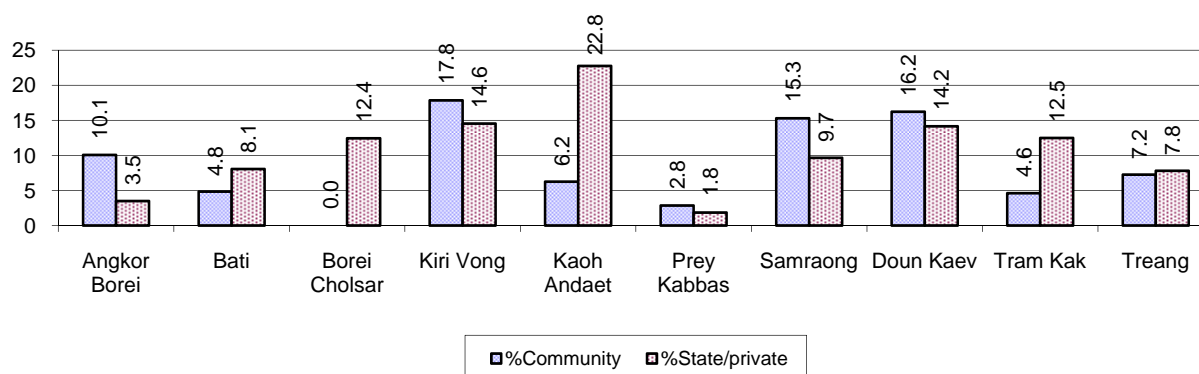

#### 7.1.4 Basic Education, 2006-2008

**Primary School**

Description	2006	2007	2008
Number of primary schools	389 school(s)	395 school(s)	380 school(s)
Number of primary school rooms	4,194 room(s)	4,207 room(s)	4,411 room(s)
Number of primary classes	4,338 class(es)	4,194 class(es)	4,295 class(es)
Number of primary teachers	4,269 person(s)	4,231 person(s)	4,159 person(s)
<hr/>			
Ratio of children 6-11 yrs to school	325	322	335
Ratio of children 6-11 yrs to school room	30	30	29
Ratio of children 6-11 yrs to class	29	30	30
Ratio of children 6-11 yrs to teacher	30	30	31

**Note:** According to education norm, children 6-11 yrs should attend primary school, while 12-14 yrs should be in lower secondary school, but in reality this varies.

**Lower Secondary School**

Description	2006	2007	2008
Number of lower secondary schools	70 school(s)	80 school(s)	83 school(s)
Number of lower secondary school rooms	720 room(s)	942 room(s)	966 room(s)
Number of lower secondary classes	701 class(es)	941 class(es)	901 class(es)
Number of lower secondary teachers	1,041 person(s)	1,330 person(s)	1,435 person(s)
<hr/>			
Ratio children 12-14 yrs to school	1,011	917	876
Ratio of children 12-14 yrs to school room	98	78	75
Ratio of children 12-14 yrs to class	101	78	81
Ratio of children 12-14 yrs to teacher	68	55	51

**7.1.5 Ratio of 6-11 year old and 12-14 year old Children to number of Teachers, by District, in 2008**

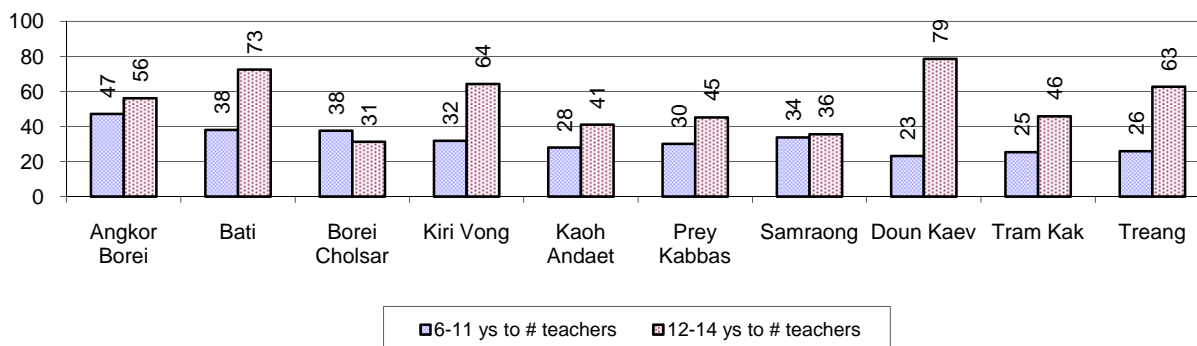

**7.1.6 Ratio of 6-11 year old and 12-14 year old Children to number of School Rooms, by District, in 2008**

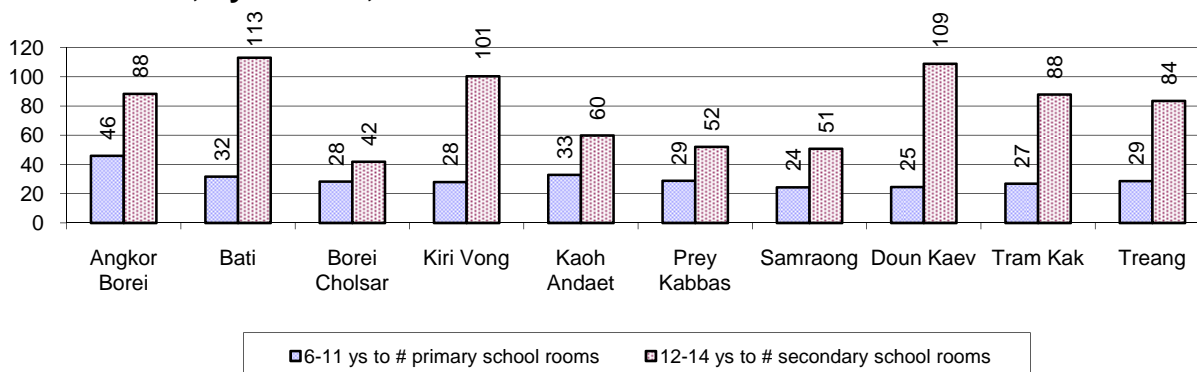

### 7.1.7 Enrolment status at Primary Level, 2006-2008 one decimal only

Description	2006 %	2007 %	2008	
			%	Number
Total children aged 6-11 years old	14%	13%	13%	127,409 person(s)
Total children aged 6-11 who are in school	92%	91%	92%	117,438 person(s)
Total children aged 6-11 who are not in school	8%	9%	8%	9,971 person(s)
<hr/>				
Total girls aged 6-11 years old	14%	13%	13%	63,205 person(s)
Total girls aged 6-11 who are in school	92%	91%	92%	58,044 person(s)
Total girls aged 6-11 who are not in school	8%	9%	8%	5,161 person(s)
<hr/>				
Total boys aged 6-11 years old	14%	14%	14%	64,204 person(s)
Total boys aged 6-11 who are in school	93%	91%	93%	59,394 person(s)
Total boys aged 6-11 who are not in school	7%	9%	7%	4,810 person(s)

**Note 1:** Percentage is calculated on the basis of the total number of children within 6-11 year age group for the first 3 rows and for the total girls and the total boys aged 6-11 yrs.

**Note 2:** Number of girls aged 6-11 who are in & not in school is calculated against the total number of girls aged 6-11 yrs. Number boys, 6-11 yrs who are in & not in school are calculated against the total number of boys aged 6-11 yrs.

### 7.1.8 Percentage of 6-11 year old Children not in School, by District, in 2008

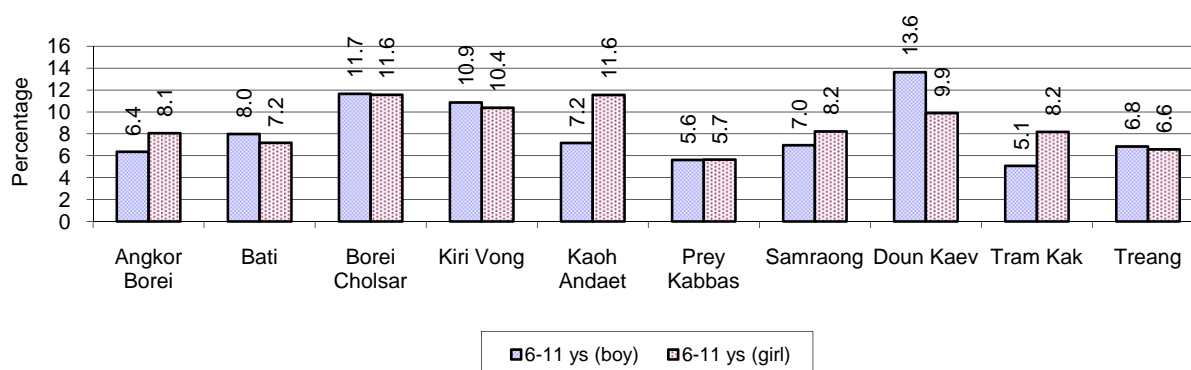

**Note:** calculated on the basis of the total number of children within 6-11 year age group in the commune.

### 7.1.9 Enrolment of 6 year old Children, 2006-2008

Description	2006 %	2007 %	2008	
			%	Number
Total % and number of children aged 6 years old	4%	4%	4%	36,978 person(s)
Total % of children aged 6 years old in school	90%	87%	90%	33,108 person(s)
Total % of children aged 6 years old not in school	10%	13%	10%	3,870 person(s)

**Note:** First row calculated as a percentage of total population. Second and third row calculated as a percentage of the total number of 6 year olds.

### 7.1.10 Percentage of 6 year old Children not in School, by District, in 2008

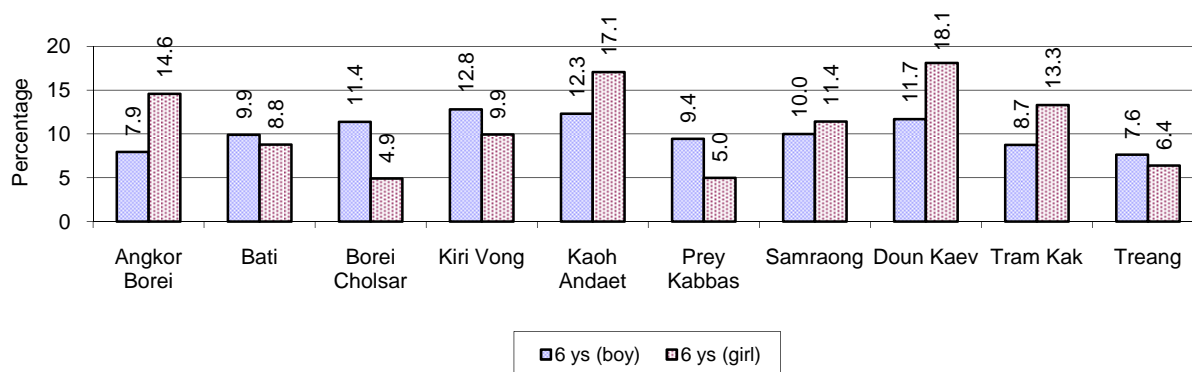

**Note:** Calculated as a percentage of total 6 year old population

### 7.1.11 Number of 5 year old Children in each District in 2008

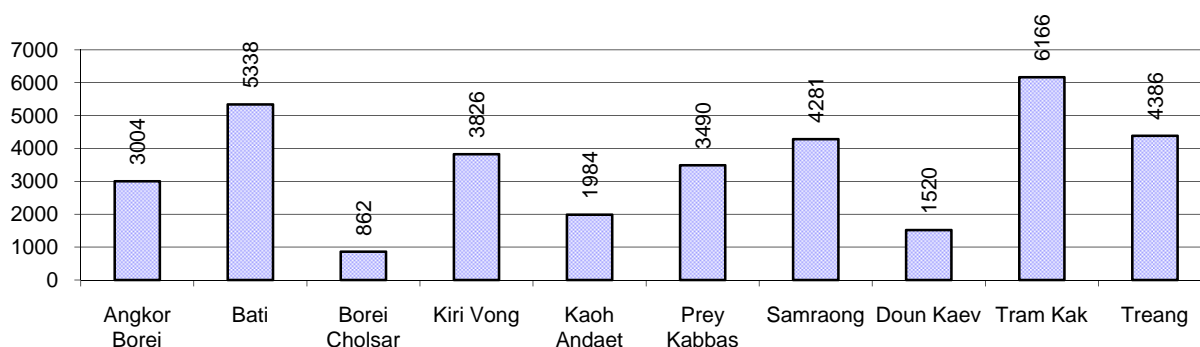

### 7.1.12 Enrolment at Lower Secondary Level, 2006-2008

Description	2006 %	2007 %	2008	
			%	Number
Total <b>children</b> aged 12-14 years old	8%	8%	8%	72,703 person(s)
Children aged 12-14 years old in school	92%	92%	92%	66,634 person(s)
Children aged 12-14 years old not in school	8%	8%	8%	6,069 person(s)
<b>Total girls aged 12-14 years old</b>				
Total <b>girls</b> aged 12-14 years old	8%	7%	7%	36,034 person(s)
Girls aged 12-14 years old in school	92%	92%	92%	33,199 person(s)
Girls aged 12-14 years old not in school	8%	8%	8%	2,835 person(s)
<b>Total boys aged 12-14 years old</b>				
Total <b>boys</b> aged 12-14 years old	8%	8%	8%	36,669 person(s)
Boys aged 12-14 years old in school	92%	92%	91%	33,435 person(s)
Boys aged 12-14 years old not in school	8%	8%	9%	3,234 person(s)

**Note:** Percentage is calculated on the basis of number of the total number of children within 12-14 yrs group, except for the first row of each section which is calculated on the basis of the total population.

### 7.1.13 Percentage of 12-14 year olds not in School, by District, in 2008

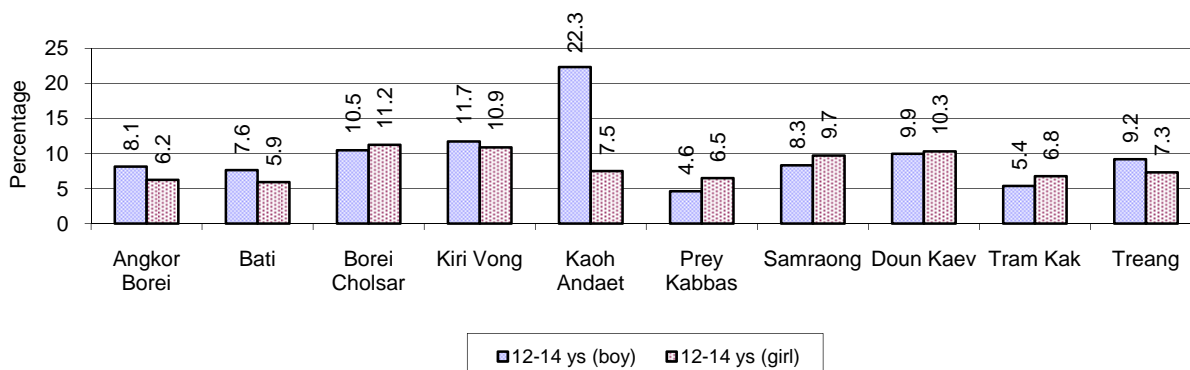

**Note:** Calculated as a percentage of the total 12-14 year old population in each district

### 7.1.14 Upper Secondary Schools, 2006-2008

Description	2006	2007	2008
Number of upper secondary schools	33 school(s)	39 school(s)	35 school(s)
Number of upper secondary school rooms	812 room(s)	910 room(s)	985 room(s)
Number of upper secondary classes	866 class(es)	910 class(es)	1,001 class(es)
Number of upper secondary teachers	1,398 person(s)	1,153 person(s)	1,455 person(s)
Ratio of 15-17 yr olds to number of school	2,181	1,902	2,153
Ratio of 15-17 yr olds to number of school room	89	82	76
Ratio of 15-17 yr olds to number of classes	83	82	75
Ratio of 15-17 yr olds to number of teacher	51	64	52

### 7.1.15 Enrolment of 15-17 year old teenagers, 2006-2008

Description	2006	2007	2008
Number of teenage, 15-17 years old	71,981 person(s)	74,184 person(s)	75,346 person(s)
Number of teenage, 15-17 years old, who are not studying	11,456 person(s)	12,463 person(s)	11,746 person(s)
Percentage of teenage, 15-17 years old not studying	16%	17%	16%

### 7.1.16 Percentage of 15-17 year old Teenagers not at School, by District, in 2008

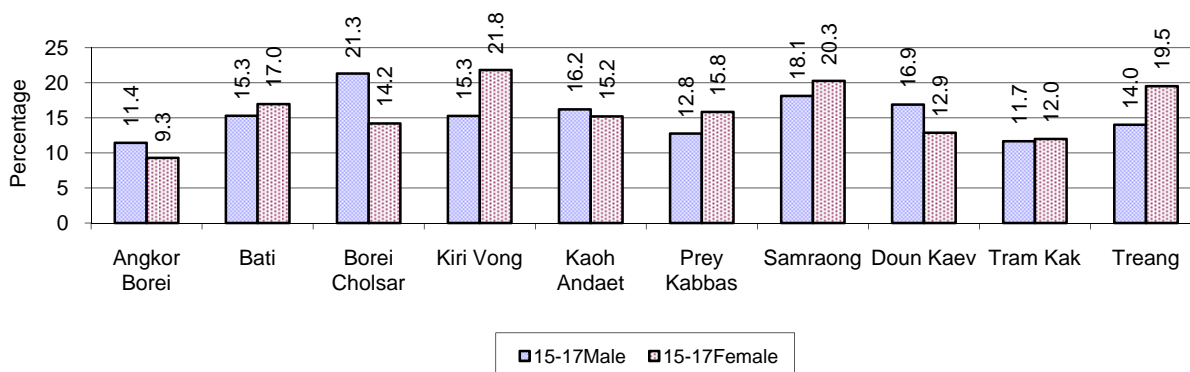

### 7.1.17 Literacy Classes as of 2008

Literacy classes	Organized by:		Other Program(s)	Total
	PDoEYS	NGOs		
Number of On-going literacy classes	83 class(es)	18 class(es)	0 class(es)	101 class(es)
Number of literacy students in on-going classes	2,236 person(s)	414 person(s)	0 person(s)	2,650 person(s)
Completed literacy class(es)	67 classes	4 classes	0 classes	71 classes
Number of literacy students that have completed literacy classes	1,735 person(s)	160 person(s)	0 person(s)	1,895 person(s)
Number of students that passed	1,468 person(s)	160 person(s)	0 person(s)	1,628 person(s)

### 7.1.18 Number of on-going and completed Literacy Classes, by District, in 2008

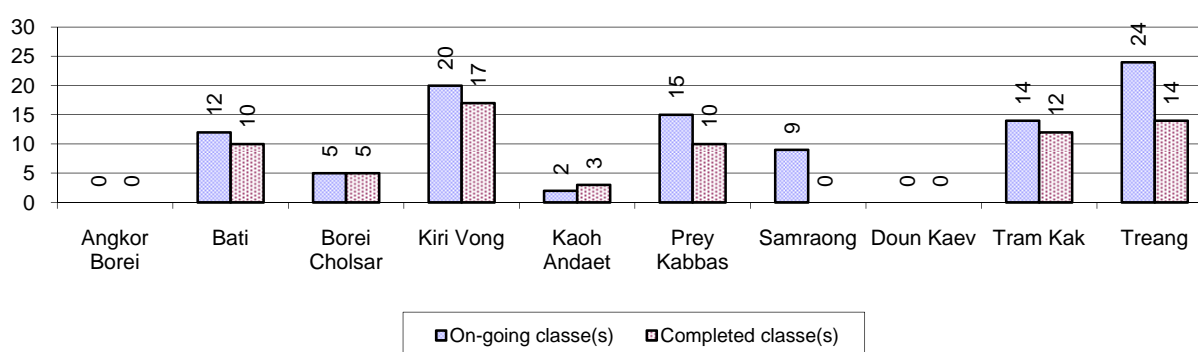

### 7.1.19 Students of on-going & completed Literacy Classes, by District, in 2008

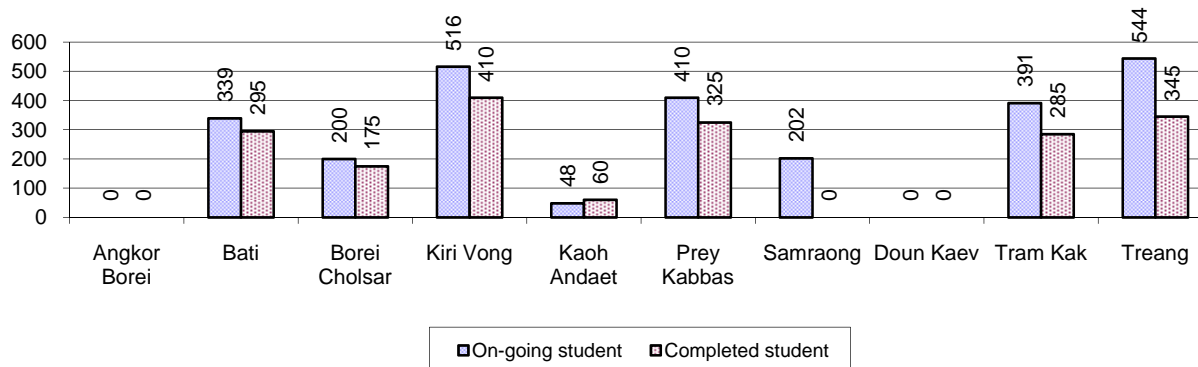

### 7.1.20 Percentage of illiterate People between 15-60, 2006-2008

Illiteracy Status	2006 %	2007 %	2008	
			%	Number
Illiterate people, 15-60 years old	11%	11%	10%	54,285 person(s)
Illiterate females, 15-60 years old	6%	6%	5%	30,359 person(s)
Illiterate people, 15-17 years old	4%	4%	3%	2,341 person(s)
Illiterate females, 15-17 years old	2%	2%	1%	1,123 person(s)
Illiterate people, 18-24 years old	6%	5%	4%	5,878 person(s)
Illiterate females, 18-24 years old	3%	3%	2%	3,151 person(s)
Illiterate people, 25-60 years old	15%	15%	13%	46,066 person(s)
Illiterate females, 25-60 years old	9%	8%	7%	26,085 person(s)

**Note:** Percentage is calculated on the basis of number of people in age each group.

### 7.1.21 Percentage illiterate People among 15-60 yrs old, by District, in 2008

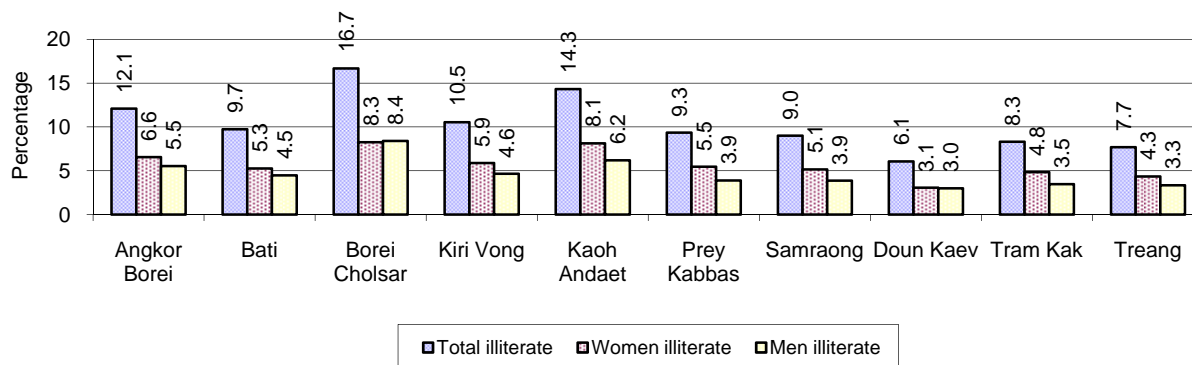

**Note:** Percentages are calculated on the basis of number of people in that age group.

### 7.1.22 Percentage illiterate People for 15-24 yrs, 25-45 yrs and 46-60 yrs, by District, in 2008

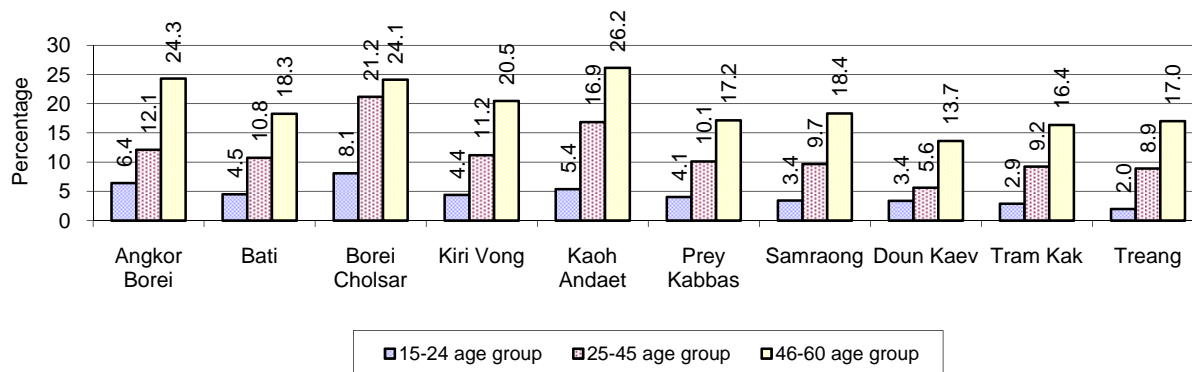

**Note:** Percentage of illiterate people in each age group is calculated on the basis of number of people in that age group.

## 7.2 Health

### 7.2.1 Health Situation of Women and Children, 2006-2008

Description	2006	2007	2008
Number families with a birth during the year	12,271 families	12,408 families	12,453 families
Number of women who had their baby delivered by a Traditional Birth Attendant	3,415 person(s)	2,018 person(s)	1,349 person(s)
Percentage of women who had their baby delivered by a Traditional Birth Attendant	28 %	16 %	11 %
Number of women who had their baby delivered by a midwife	8,856 person(s)	10,390 person(s)	11,104 person(s)
Percentage of women had their baby delivered by a midwife	72 %	84 %	89 %
Number of mothers who died within 1 month of giving birth	35 person(s)	53 person(s)	33 person(s)
Mothers who died within 1 month of giving birth per 100,000 families having a delivery	285	427	265
Number of infants born during the year	12,270 person(s)	12,521 person(s)	12,498 person(s)
Number of Infants who died within 1 month	201 person(s)	136 person(s)	135 person(s)
Infants mortality within 1 month per 1,000 births	16	11	11
Number of children who died below the age of 5.	389 person(s)	468 person(s)	300 person(s)
Number of infants, aged 9-12 months, born during the year	8,478 person(s)	9,100 person(s)	8,740 person(s)
Nr. infants, aged 9-12 months, not receiving full immunization	449 person(s)	307 person(s)	309 person(s)
% of 9-12 months infants, not receiving full immunization	5 %	3 %	4 %

### 7.2.2 Mothers dying within 0 days to 1 month of giving Birth and Infants dying within 1 month in 2008, by District in 2008

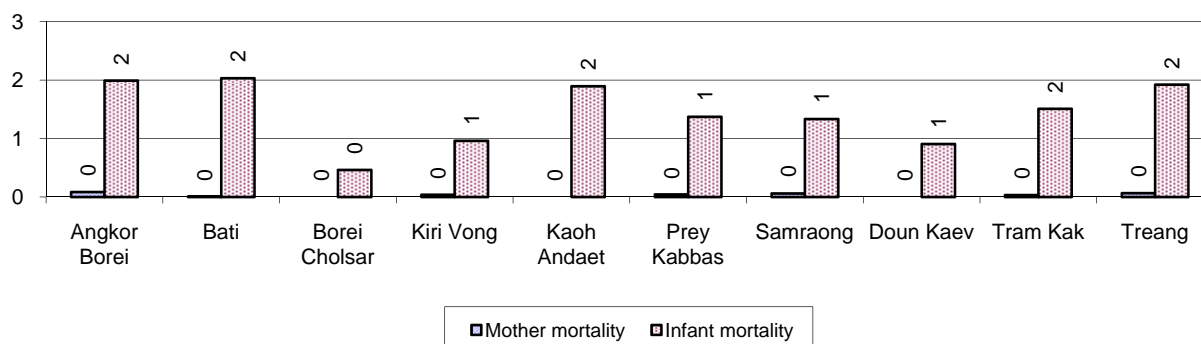



### 7.2.3 Percentage of Women delivering with a TBA or Midwife, by District in 2008

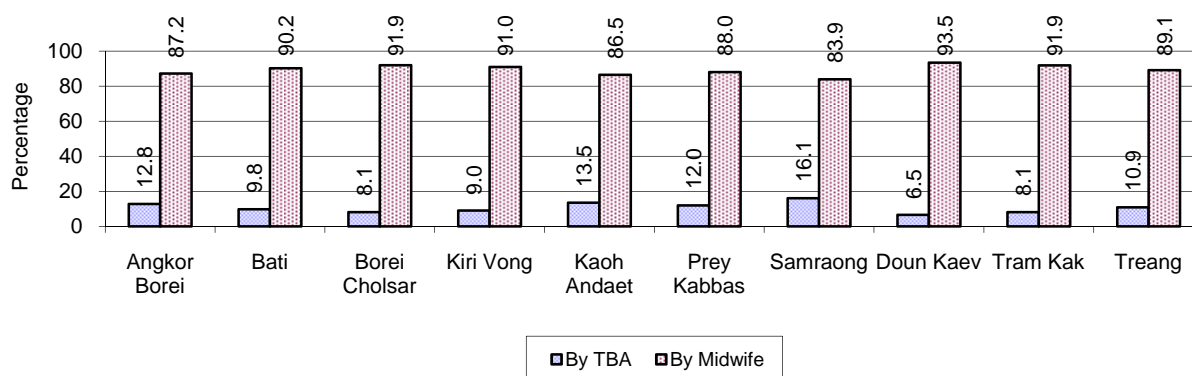

Note: Calculated as a percentage of total deliveries

### 7.2.4 Percentage of Children dying below 5 & of 9-12 months not receiving full Immunization, by District in 2008

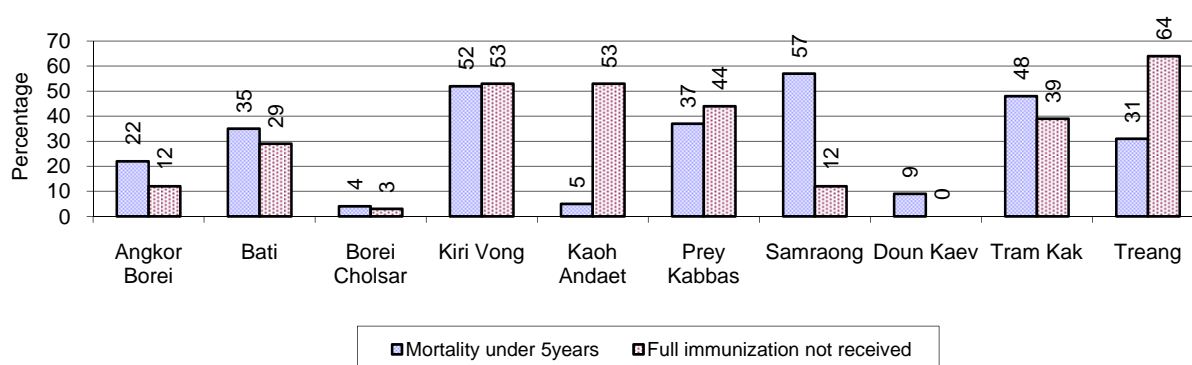

Note: Mortality rate calculated as a percentage of the total 5 year old population. Lack of immunization received calculated as a percentage of the total number 9-12 months olds.

## 7.3 Water and Sanitation

### 7.3.1 Number of different types of Wells, 2006-2008

Type of wells	Number of wells by year		
	2006	2007	2008
<b>Total number of pumped or mixed wells</b>	20,687	21,269	23,894
Year-round usable pumped or mixed wells	17,929	18,087	20,573
Dry season unusable pump or mixed wells	2,758	3,182	3,321
Pump or mixed wells needing repair/rehabilitation	2,677	3,200	3,274
<b>Total number of ring wells</b>	5,425	5,778	6,229
Year-round usable ring wells	2,631	2,720	3,287
Dry season unusable ring wells	2,794	3,058	2,942
Ring wells needing repair/rehabilitation	1,704	1,900	1,862
<b>Total number of unprotected dug wells</b>	1,622	1,464	1,639
Year-round usable unprotected dug wells	1,094	932	1,026
Dry season unusable unprotected dug wells	528	532	613

Ring wells: dug wells with cement ring as lining

### 7.3.2 Ratio of People to Wells, by District in 2008

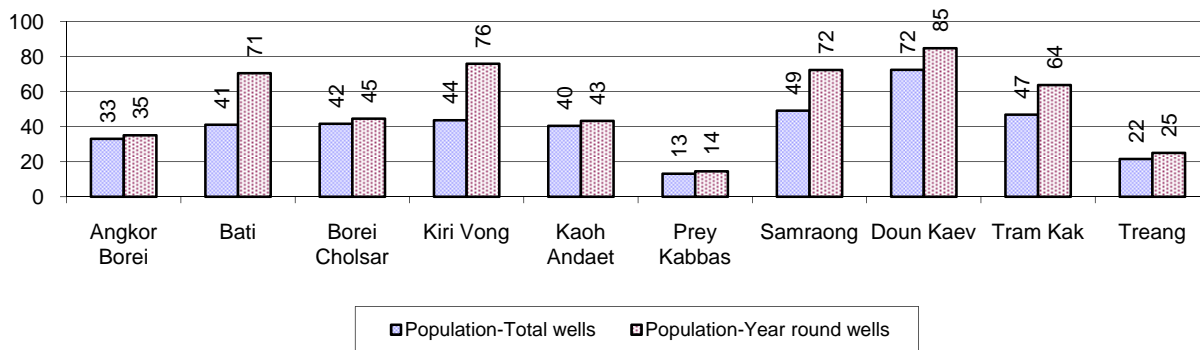

Note: Year-round wells excluding unprotected wells

### 7.3.3 Potable Water Ponds, 2006-2008

Type of Pond	2006	2007	2008
Total number of normal-type ponds	7,834 pond	7,474 pond	7,355 pond
Year-round usable normal-type ponds	2,211 pond	2,158 pond	2,221 pond
Dry season unusable normal-type ponds	5,623 pond	5,316 pond	5,134 pond
Normal-type ponds needing repair/rehabilitation	2,951 pond	3,305 pond	2,961 pond
Total number of filter ponds	1,062 pond	206 pond	324 pond
Year-round usable filter ponds	312 pond	44 pond	136 pond
Filter ponds, dry season unusable	750 pond	162 pond	188 pond
Filter ponds needing repair/rehabilitate	412 pond	132 pond	222 pond

### 7.3.4 Ratio of People to normal Ponds, by District in 2008

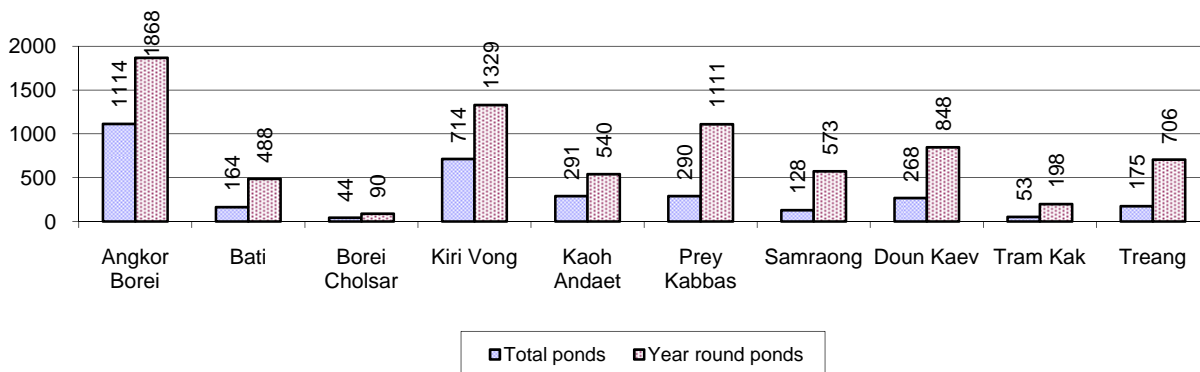

### 7.3.5 Ratio of People to Filter Ponds, by District, in 2008

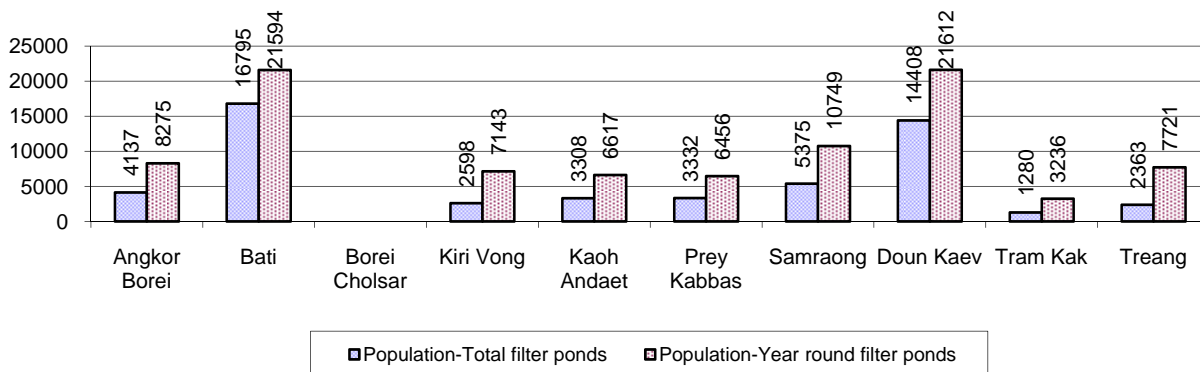

### 7.3.6 Source of potable Water for Households, 2006-2008

Water sources	2006	2007	2008	
	%	%	%	Number
Families using water from purification system	6%	5 %	6 %	11,686 families
Families using water from pump, mixed wells	38%	37 %	39 %	72,537 families
Families using water from ring wells and open dug wells	16%	15 %	16 %	29,098 families
Families using water from pond	32%	35 %	32 %	59,209 families
Families using water from rain water storage	2%	1 %	1 %	2,045 families
Families using water from rivers, lakes, natural ponds and reservoirs	7%	7 %	6 %	11,672 families

**Note:** Calculated as a percentage of the total number of families.

### 7.3.7 Percentage Families using different Water Sources, by District in 2008

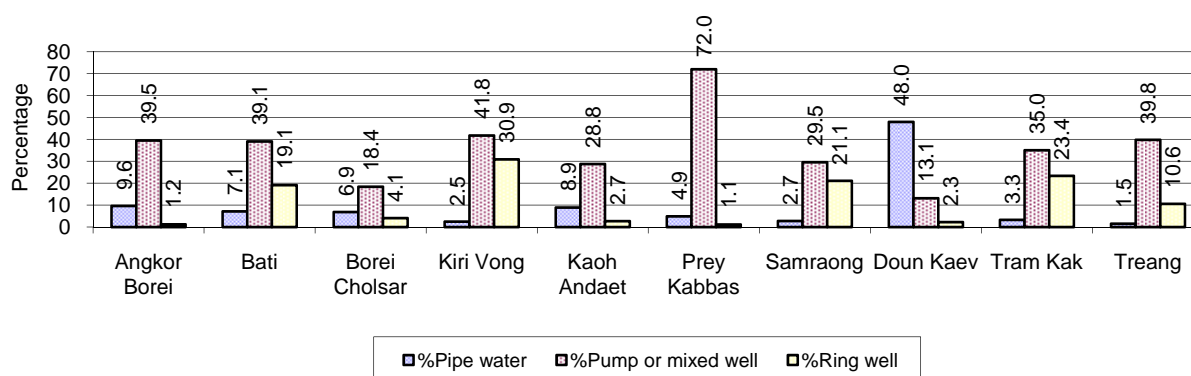

**Note:** Calculated as a percentage of the total number of families in each district

### 7.3.8 Percentage Families using Water from Rain Water Storage, Ponds and natural Sources (rivers/lakes/natural ponds/reservoirs), by District 2008

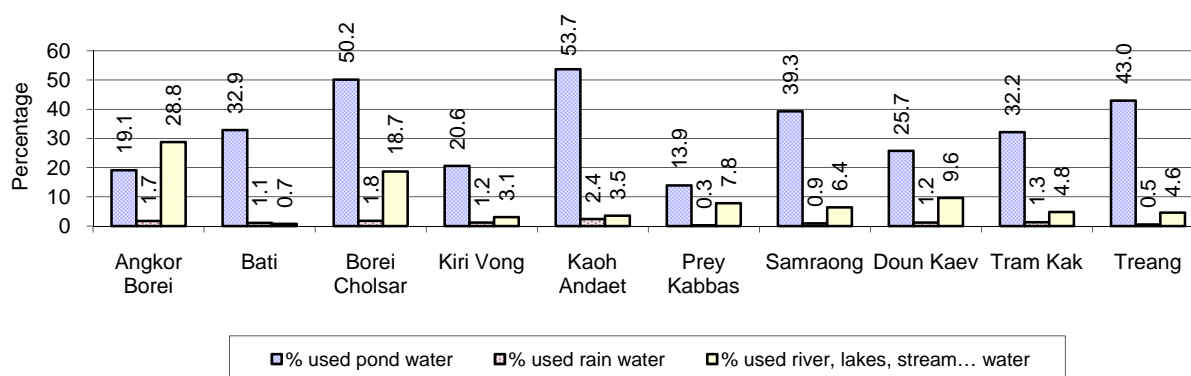

**Note:** Calculated as a percentage of the total number of families in each district

### 7.3.9 Drinking Water Sources in the dry Season, 2006-2008

Percentage Families that get drinking water from:	2006	2007	2008	
	%	%	%	Number
from clean/safe sources	48 %	47 %	48 %	88,852 families
from unsafe sources	52 %	53 %	52 %	97,395 families

**Note:** Calculated as a percentage of the total number of families.

### 7.3.10 Percentage Families using safe and unsafe Water Sources in the dry Season, by District in 2008

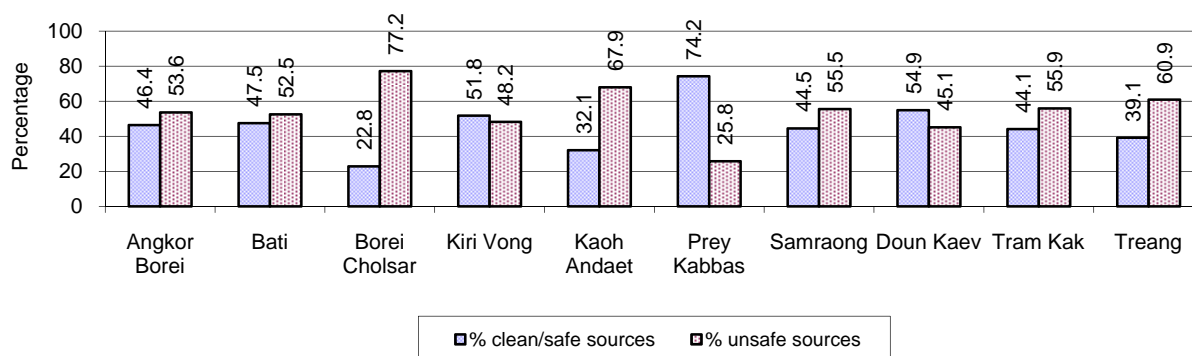

**Note:** Calculated as a percentage of the total number of families in each district.

### 7.3.11 Drinking Water Purification by Households, 2006-2008

This table shows the different ways families make water safe for drinking.

Families, who:	2006	2007	2008	
	%	%	%	Number
Filter water for drinking	4%	6%	8 %	15,700 families
Boil water for drinking	38%	40%	41 %	76,743 families

**Note:** Calculated as a percentage of the total number of families

### 7.3.12 Percentage Families filtering Water or regularly boiling Water, by District in 2008

This graph shows the different ways families make drinking water safe.

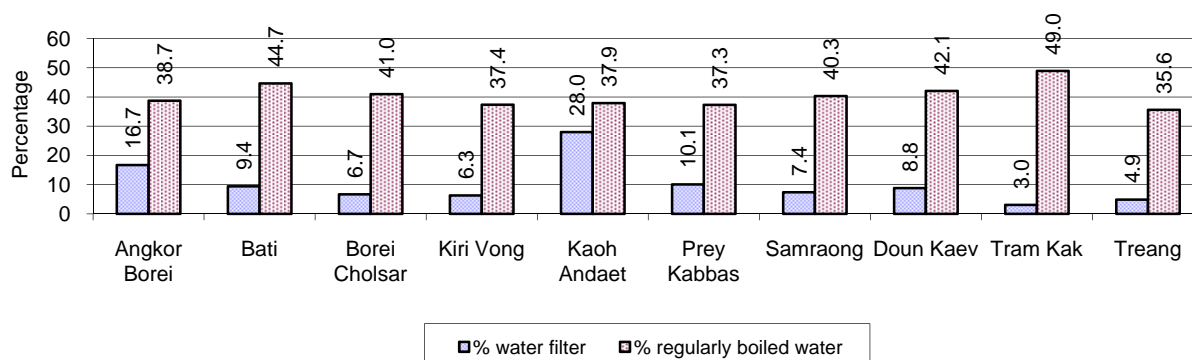

**Note:** Calculated on as a percentage of the total number of families in each district.

### 7.3.13 Families' access to Water, 2006-2008

Families access to water	2006	2007	2008	
	%	%	%	Number
Families with water at home or in less than 150m	33%	28%	29 %	53,995 families
Families with water 150m or more away from home	25%	16%	20 %	36,700 families

**Note:** Calculated as a percentage of the total number of families

### 7.3.14 Ratio of people to Latrines, 2006-2008

Description	2006	2007	2008	
	Ratio	Ratio	Ratio	Number
Ratio of people to latrines	34.2	30.4	25.8	37,420.0

**Note:** Ratio calculated by dividing the total population by the total number of latrines

### 7.3.15 Ratio of People to Latrines, by District, in 2008

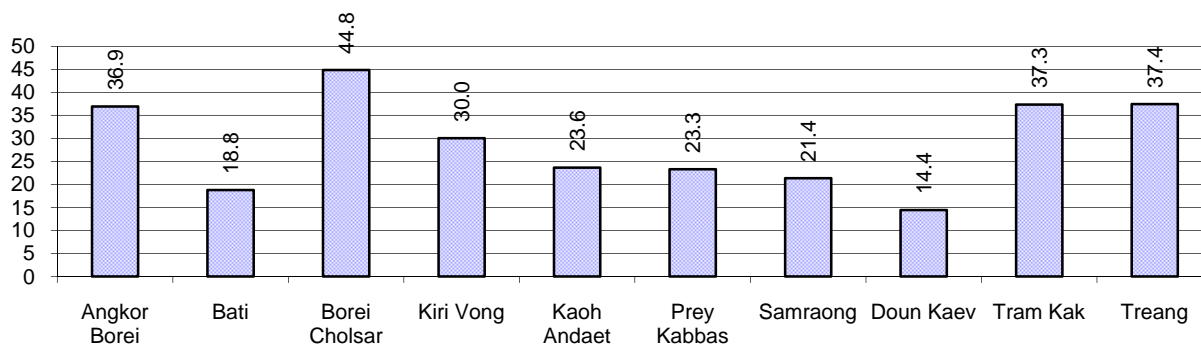

**Note:** Ratio calculated by dividing the number of houses with latrines by the total population in a district.

### 7.3.16 Percentage of Families drinking boiled, filtered or unsafe Water, by District, in 2008

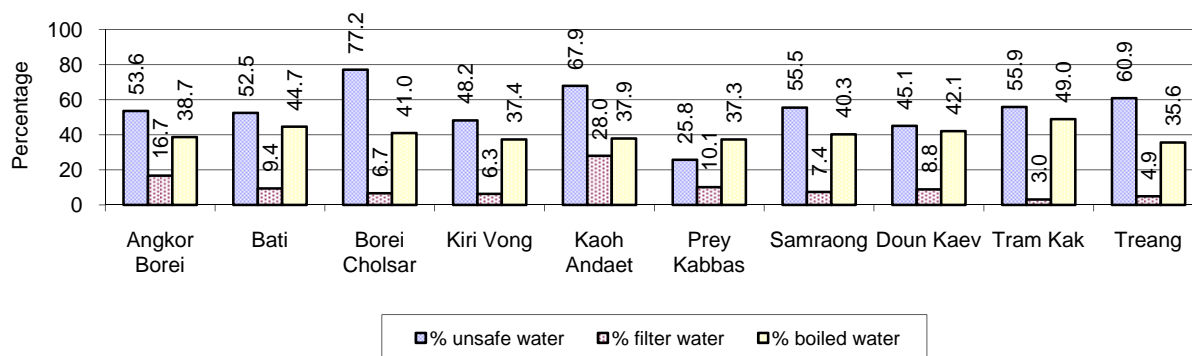

**Note:** Calculated as a percentage of the total number of families in each district.

## 7.4 Vulnerable groups

### 7.4.1 Vulnerable Groups in need of special Protection, 2006-2008

Vulnerable groups	2006	2007	2008
Victims of sexual abuse	36 person(s)	26 person(s)	21 person(s)
Victims of human trafficking	16 person(s)	1 person(s)	0 person(s)
Families with family member(s) using drugs	99 families	77 families	98 families
Families with family member(s) living with HIV/AIDS	1,226 families	1,355 families	1,373 families
Children under 18 yrs old whose parent died of AIDS	2,040 person(s)	2,042 person(s)	2,004 person(s)
Orphaned/abandoned children under 18 yrs old (all cases)	5,242 person(s)	6,285 person(s)	5,267 person(s)
Elderly persons without guardian	1,698 person(s)	1,681 person(s)	1,383 person(s)
Disabled people able to earn an income	935 person(s)	827 person(s)	857 person(s)
Disabled people unable to earn an income	1,322 person(s)	1,260 person(s)	1,297 person(s)
Disabled people under 18 yrs old	699 person(s)	513 person(s)	545 person(s)
Victims of natural disasters	2,758 families	211 families	2,659 families
Victims of land mines and unexploded weapons	218 person(s)	201 person(s)	151 person(s)

### 7.4.2 Registered Victims of sexual Abuse or Trafficking, by District, for 2008

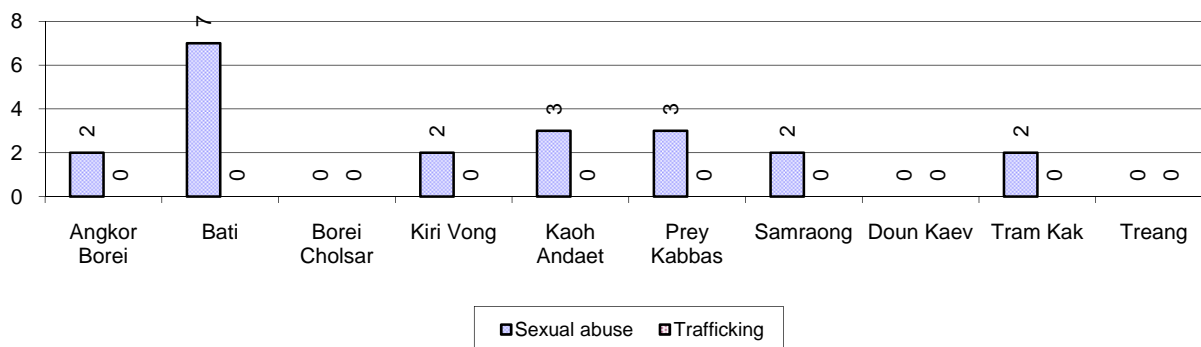

### 7.4.3 Registered Families with Member(s) using Drugs or living with HIV/AIDS, by District, for 2008

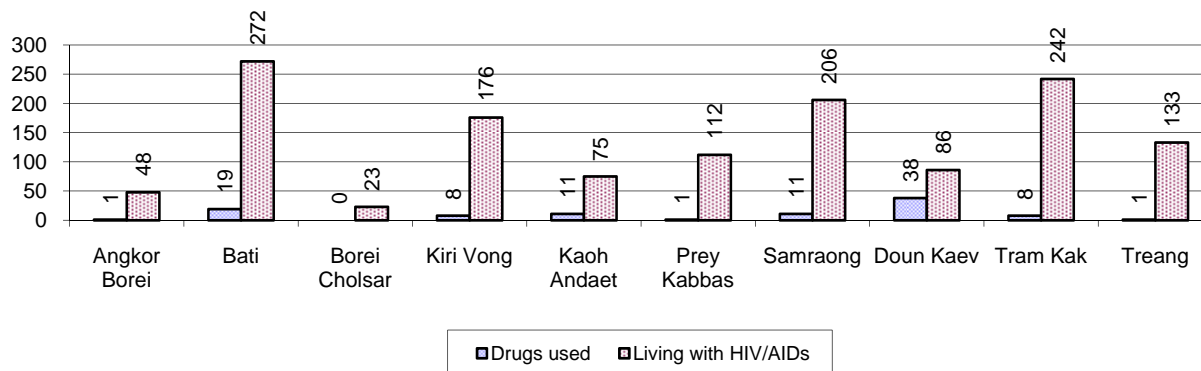

### 7.4.4 Elderly Persons without a Guardian and orphaned/abandoned Children under 18 years old, by District, for 2008

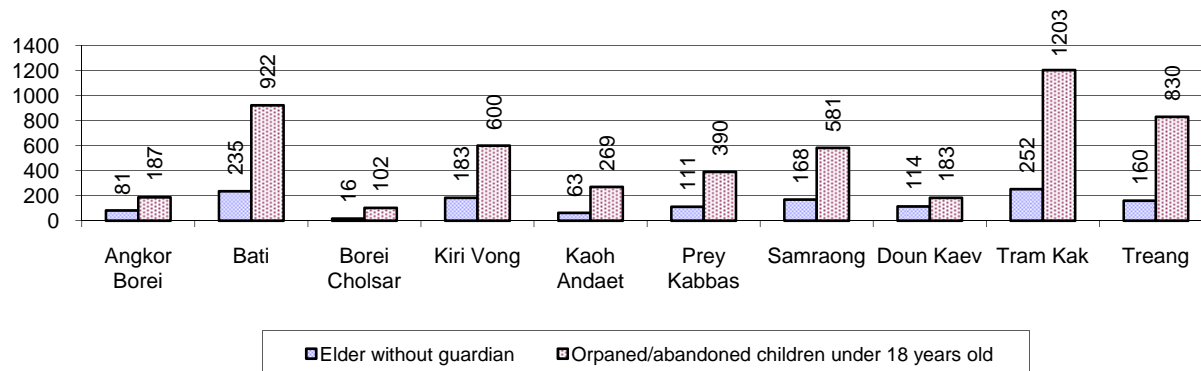

### 7.4.5 Number of disabled People who could or could not earn an Income, by District, for 2008

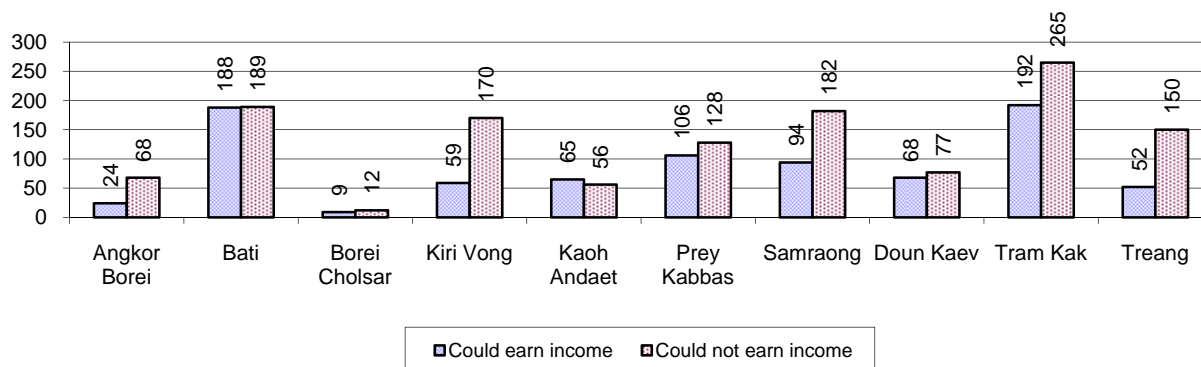

### 7.4.6 Number of Families who suffered from natural Disasters, and number of Victims of Land Mines and unexploded Weapons, by District, in 2008

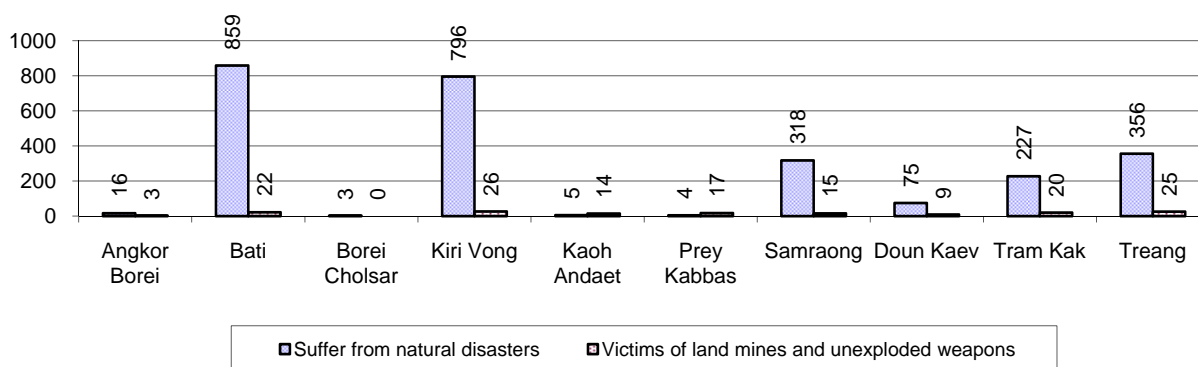

## 7.5 Migration

### 7.5.1 Migration, 2006-2008

Description	2006	2007	2008
Number of families permanently in-migrated	1,218 families	909 families	862 families
Total number of people	4,997 person(s)	3,775 person(s)	3,499 person(s)
Total number of female	2,604 person(s)	1,950 person(s)	1,842 person(s)
Number of families permanently out-migrated	1,197 families	839 families	795 families
Total number of people	5,153 person(s)	3,602 person(s)	3,275 person(s)
Total number of female	2,644 person(s)	1,885 person(s)	1,726 person(s)
Number of families staying temporarily	624 families	504 families	494 families
Total number of people	2,077 person(s)	1,770 person(s)	1,631 person(s)
Total number of female	1,070 person(s)	899 person(s)	824 person(s)

### 7.5.2 Job Migration

Description	2006	2007	2008
Number of people migrated to work with company/factory	8%	8%	9%
Number of people migrated to work, but have uncertain jobs	1%	1%	1%

**Note:** Calculated as a percentage of the total population of 18-60 year olds

### 7.5.3 Number of People working outside their home Villages in a Company/Factory or with an uncertain Job in 2008

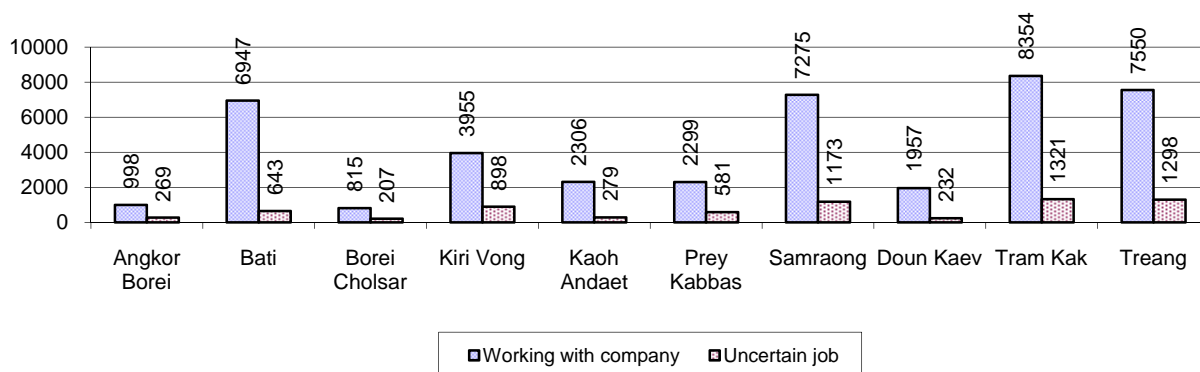

### 7.5.4 Female migration, 2006-2008

Description	2006 %	2007 %	2008	
			%	Number
Total number of migrants	4.5%	5.0%	5.1%	49,357 person(s)
Number of female migrants	3.2%	3.6%	3.7%	35,515 person(s)
<hr/>				
Total number of migrants, who go to work with company/factory (with certain jobs)	3.8%	4.3%	4.4%	42,456 person(s)
Number of female migrants with certain jobs	2.9%	3.3%	3.4%	32,626 person(s)
<hr/>				
Total number of migrants with uncertain jobs	0.7%	0.7%	0.7%	6,901 person(s)
Number of female migrants with uncertain jobs	0.3%	0.3%	0.3%	2,889 person(s)

**Note:** Calculated as a percentage of the total population

### 7.5.5 Percentage female Migrants with certain and uncertain Jobs, by District, in 2008

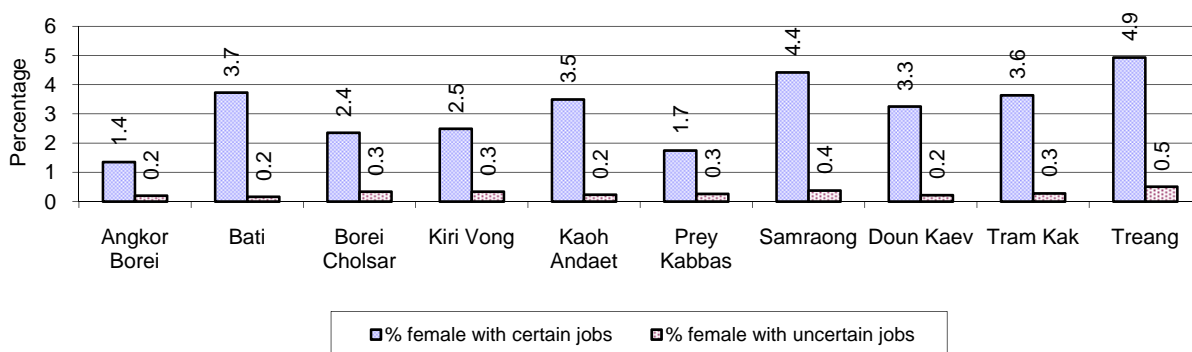

**Note:** Calculated as a percentage of the total population of the district



## 8 Natural Resources and Environment (NRE)

### 8.1 Families involved with NRE issues, 2006-2008

Description	2006 %	2007 %	2008	
			%	Number
Families living with forest by products	0 %	0 %	0 %	17 families
Families living in a protected area	0 %	0 %	0 %	333 families
Houses with access to garbage collection service	1 %	1 %	0 %	922 families
Families affected by environmental pollution	0 %	0 %	1 %	1,295 families
Families using chemical fertilizer	87 %	86 %	85 %	157,678 families
Families using chemical pesticide	41 %	49 %	46 %	84,860 families

Note: Calculated as a percentage of the total number of families

### 8.2 Percentage of Families involved with Natural Resource issues, by District, for 2008

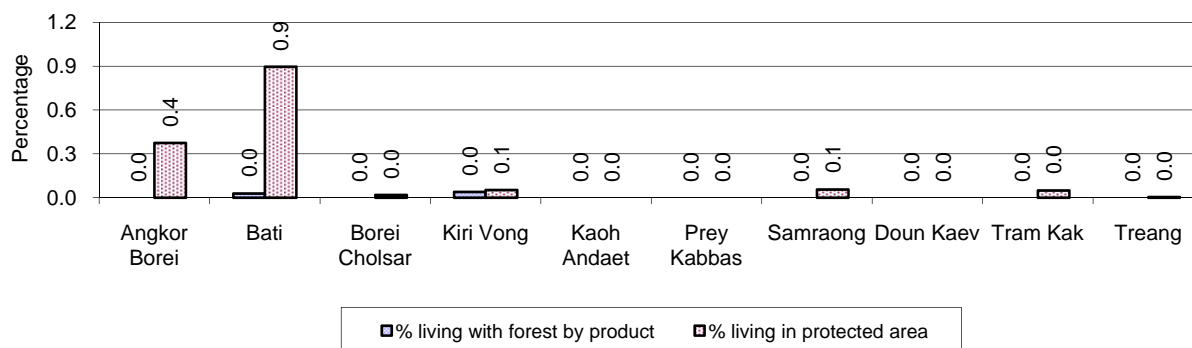

Note: Calculated as a percentage of the number of families in each district

### 8.3 Percentage Houses with access to Garbage collection and Families affected by environmental Pollution, by District, for 2008

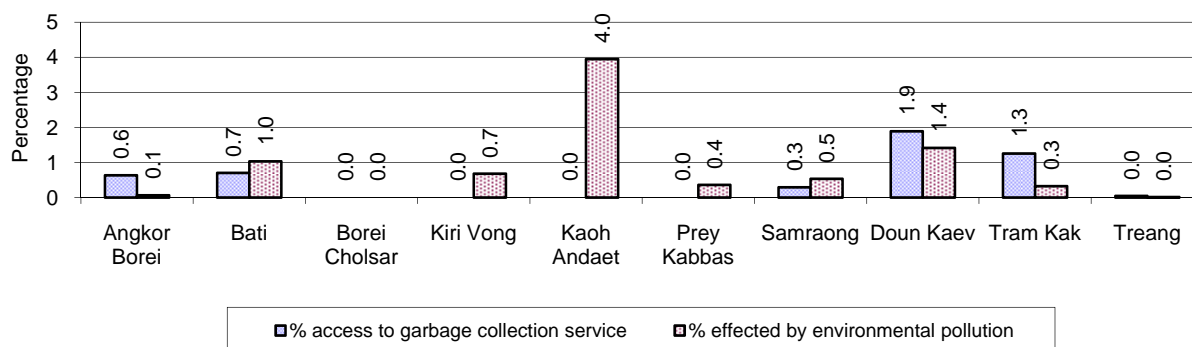

Note: Garbage collection is calculated as a percentage of the total number of houses in each district and families affected by environmental pollution is calculated as a percentage of the total number of families in each district.

**8.4 Percentage Families using chemical Fertilizer and chemical Pesticides, by District, for 2008**

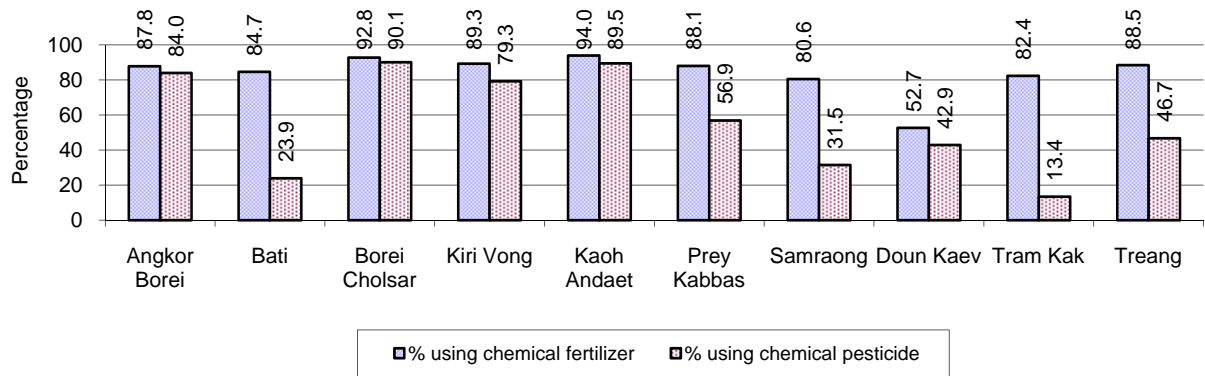

**Note:** Calculated as a percentage of the total number of families in each district

## 9 Administration and Security

### 9.1 Birth Registration, 2006-2009

Description	2006	2007	2008
Number of infants to be registered	12,069 person(s)	12,385 person(s)	12,363 person(s)
Number of unregistered infants the year	4,569 person(s)	5,590 person(s)	5,722 person(s)
Percentage of infants unregistered	38 %	45 %	46 %

### 9.2 Number of unregistered Infants born in 2008, by District

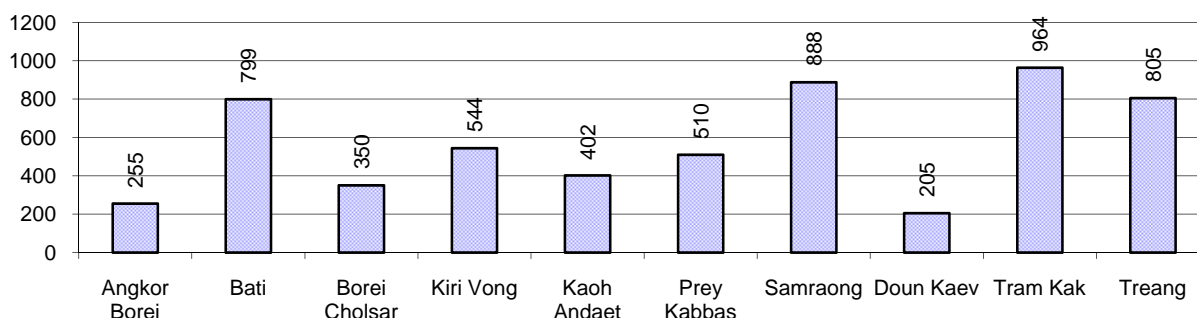

### 9.3 Registered criminal Cases, 2006-2008

Description	2006	2007	2008
Murders, robberies and kidnapping cases	38 case(s)	21 case(s)	30 case(s)
Theft cases	1,577 case(s)	1,280 case(s)	977 case(s)
land dispute cases	2,253 case(s)	2,012 case(s)	1,883 case(s)
Other disputes cases	2,614 case(s)	2,349 case(s)	1,930 case(s)

Note: this reflects only registered criminal cases

### 9.4 Registered criminal Cases per 10,000 people, by District, for 2008

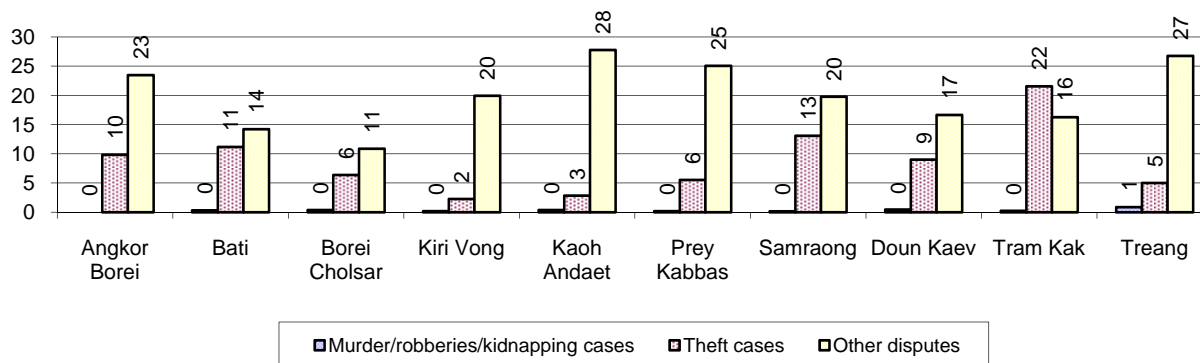

### 9.5 Number of registered Land Disputes, by District, in 2008

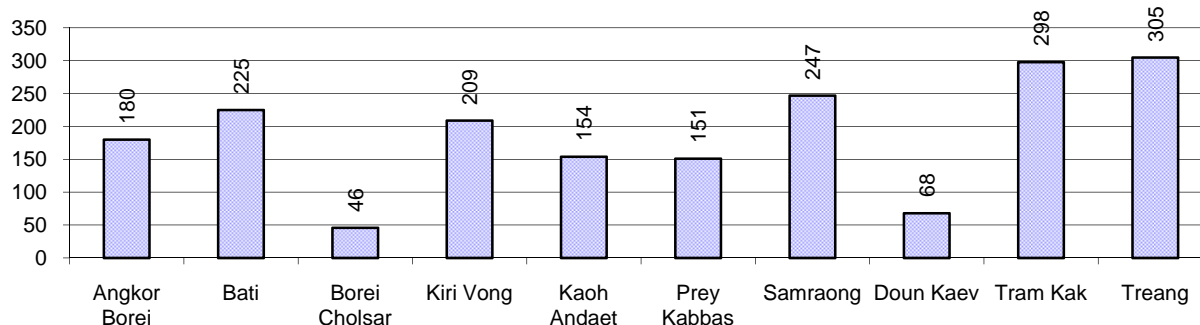

## 10 Gender

### 10.1 Reported Domestic Violence, 2006-2008

Description		2006	2007	2008
Families experiencing domestic violence		3,019 families	2,612 families	2,203 families(s)
% families experiencing domestic violence		2 %	1 %	1 %
Domestic violence cases reported by village chiefs		1,407 case(s)	1,469 case(s)	1,077 case(s)
Type	Physical violence	581 case(s)	749 case(s)	584 case(s)
	Sexual violence	42 case(s)	83 case(s)	25 case(s)
	Mental violence	511 case(s)	399 case(s)	309 case(s)
	Household economic violence	273 case(s)	238 case(s)	159 case(s)
Number of administrative decisions on domestic violence		379 case(s)	767 case(s)	528 case(s)
% of administrative decisions on domestic violence		27 %	52 %	49 %

### 10.2 Percentage of reported cases of Families experiencing domestic Violence, by District, in 2008

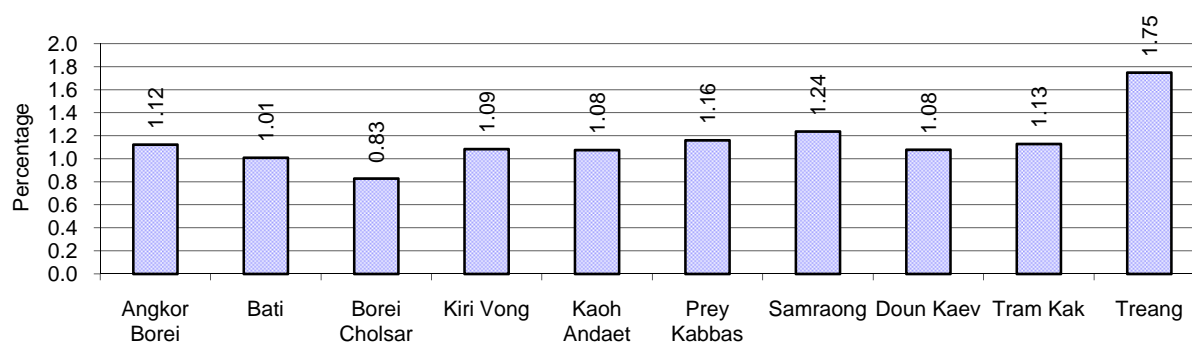

**Note:** Calculated as a percentage of the total number of families in each district

### 10.3 Women's involvement, 2006-2008

Description	2006 %	2007 %	2008	
			%	Number
People participating in civil society	1%	2%	2%	14,916 person(s)
Women participating in civil society	0%	1%	1%	7,389 person(s)
People, 18-60 yrs, with uncertain/irregular jobs	2%	2%	5%	24,644 person(s)
Women, 18-60 yrs, with uncertain/irregular jobs	1%	1%	3%	12,747 person(s)

**Note:** Participation can be in NGOs, CBOs, credit groups, women's unions, parties and other civil society organizations. The first section is calculated as a percentage of the total population. The second section is calculated as a percentage of the total 18-60 year old population.

### 10.4 Percentage of Female Participants in Civil Society and of 18-60 year women with uncertain Jobs, by District, in 2008

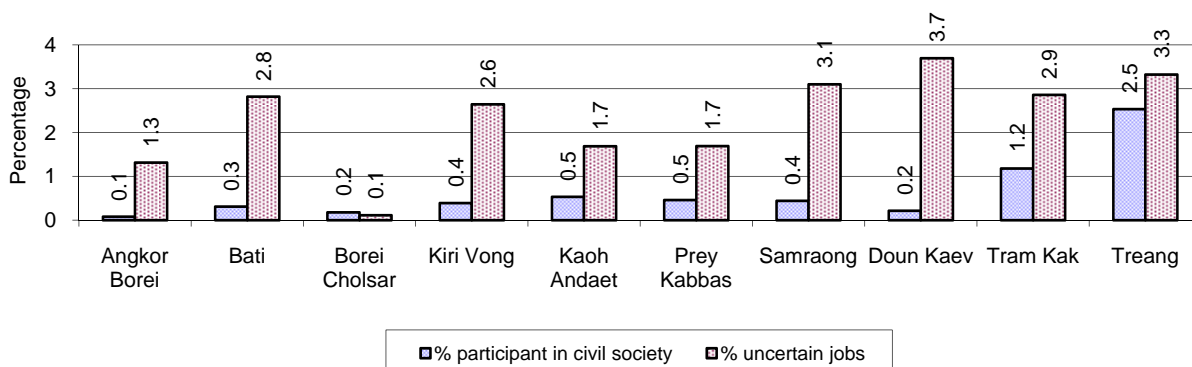

**Note:** Percentage of female participants in civil society is calculated as a percentage of the total population per district. The percentage of 18-60 years old women with uncertain jobs is calculated as a percentage of the total 18-60 year old population per district.

### 10.5 Female-headed Households, 2006-2008

Families with:	2006	2007	2008	
	%	%	%	Number
Households in which a woman is the family head	19%	18%	18%	34,414 families
Households in which a woman is the family head with children of less than 5 yrs	4%	4%	4%	7,149 families

**Note:** Calculated as a percentage of the total number of families

### 10.6 Percentage female-headed Households and with Children of less than 5 years old, by District in 2008

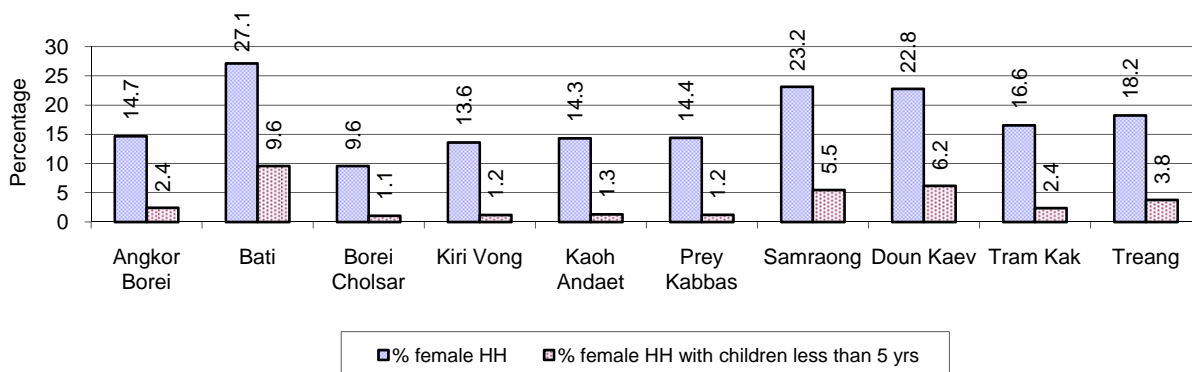

**Note:** Calculated as a percentage of the total number of families in each district  
HH: Headed Household

## 11 Indigenous People in the District

### 11.1 Ethnic Minorities in the District, 2006-2008

Race of indigenous	2006		2007		2008	
	# families	# population	# families	# population	# families	# population
Phnong	0 families	0 person(s)	0 families	0 person(s)	0 families	0 person(s)
Kouy	0 families	0 person(s)	0 families	0 person(s)	0 families	0 person(s)
Stieng	0 families	0 person(s)	0 families	0 person(s)	0 families	0 person(s)
Mil	0 families	0 person(s)	0 families	0 person(s)	0 families	0 person(s)
Kroal	0 families	0 person(s)	0 families	0 person(s)	0 families	0 person(s)
Thmorn	0 families	0 person(s)	0 families	0 person(s)	0 families	0 person(s)
Khaonh	0 families	0 person(s)	0 families	0 person(s)	0 families	0 person(s)
Tompuonn	0 families	0 person(s)	0 families	0 person(s)	0 families	0 person(s)
Charay	0 families	0 person(s)	0 families	0 person(s)	0 families	0 person(s)
Kroeung	0 families	0 person(s)	0 families	0 person(s)	0 families	0 person(s)
Kavet	0 families	0 person(s)	0 families	0 person(s)	0 families	0 person(s)
Saouch	0 families	0 person(s)	0 families	0 person(s)	0 families	0 person(s)
Lun	0 families	0 person(s)	0 families	0 person(s)	0 families	0 person(s)
Kachak	0 families	0 person(s)	0 families	0 person(s)	0 families	0 person(s)
Praov	0 families	0 person(s)	0 families	0 person(s)	0 families	0 person(s)
Others	0 families	0 person(s)	1 families	0 person(s)	0 families	0 person(s)
<b>Total</b>	0 families	0 person(s)	1 families	0 person(s)	0 families	0 person(s)

**Note:** "Others" refer to other ethnic groups which are not listed.

### 11.2 Other Minorities in the District, 2006-2008

Minority	2006		2007		2008	
	# families	# population	# families	# population	# families	# population
Khmer Islamic	879 families	4,943 person(s)	1,014 families	5,791 person(s)	532 families	2,604 person(s)
Vietnamese	114 families	651 person(s)	149 families	838 person(s)	84 families	390 person(s)
Laos	0 families	0 person(s)	0 families	3 person(s)	0 families	0 person(s)

**Note:** Number of indigenous and minority population are additional data, so some village may not recorded.

## **SECTION C: PLANS AND PROJECTS**





## 12 Priorities and Plans

### 12.1 Priorities of the Districts in the Province for 2009 by Sector

Below data summarized by sub-sector from the District Priority Activity Matrix (DPAM) taken from the CDPD. The DPAM is used for the District Integration Workshop (DIW), to show what kind of projects the Communes have proposed in their Commune Investment Plan (CIP) for 2009. Donors, departments and other agencies then considers which projects they want to support and which projects they are not interested in. This results in Temporary Agreements between the Commune Council and the Supporter (NGO, Department, private donor, etc).

Sub Sector	Type of Activities	District											
		Angkor Borei		Bati		Bourei Cholsar		Kiri Vong		Kaoh Andaet		Prey Kabbas	
		Act	Com	Act	Com	Act	Com	Act	Com	Act	Com	Act	Com
<b>Economic</b>													
Agriculture	Crop cultivation training	4	4	32	14	7	4	20	11	8	4	31	12
	Livestock health	0	0	6	6	3	2	2	2	2	2	11	9
	Livestock training	3	3	11	9	7	4	9	5	4	3	4	4
	Farmer community support	0	0	0	0	0	0	0	0	0	0	0	0
	Agriculture inputs	3	2	5	4	2	2	11	7	3	3	9	8
	Fisheries	1	1	7	6	2	2	5	3	7	3	8	5
Roads	Road committee	0	0	2	2	0	0	4	3	0	0	1	1
	Road infrastructure construction	0	0	26	13	3	3	8	7	7	5	10	10
	Road infrastructure rehabilitation	5	5	6	5	6	4	11	10	2	2	12	12
Irrigations	Irrigation infrastructure construction	3	3	13	9	1	1	9	6	0	0	14	10
	Irrigation infrastructure rehabilitation	9	6	11	11	4	4	16	11	5	5	17	12
Credit	Cash credit	1	1	0	0	2	2	1	1	0	0	0	0
	Agriculture inputs credit	0	0	0	0	0	0	3	2	0	0	0	0
	Animal bank	0	0	0	0	0	0	10	6	1	1	1	1
Rural economy	Rural market	0	0	0	0	1	1	0	0	0	0	0	0
	Others	1	1	4	4	0	0	0	0	1	1	0	0
<b>Social</b>													
Health	Reproductive health	0	0	5	3	1	1	0	0	0	0	4	4
	HIV/AIDS	0	0	2	2	0	0	1	1	0	0	3	3
	Health campaign	1	1	11	8	2	2	3	2	1	1	7	5
	Immunization	0	0	2	2	1	1	1	1	0	0	0	0
	Health service delivery	0	0	0	0	0	0	0	0	0	0	4	4
	Health capacity building	0	0	0	0	0	0	0	0	0	0	1	1
	Health management	0	0	0	0	0	0	0	0	0	0	0	0

Sub Sector	Type of Activities	District											
		Angkor Borei		Bati		Bourei Cholsar		Kiri Vong		Kaoh Andaet		Prey Kabbas	
		Act	Com	Act	Com	Act	Com	Act	Com	Act	Com	Act	Com
	TBA support/training	1	1	0	0	0	0	0	0	0	0	0	0
	Tuberculosis control	0	0	0	0	0	0	0	0	0	0	1	1
	Malaria control	0	0	0	0	0	0	0	0	2	2	1	1
	Dengue fever control	0	0	0	0	0	0	1	1	0	0	2	2
	Health equity fund	0	0	0	0	1	1	0	0	0	0	0	0
	Health center operation	0	0	0	0	0	0	0	0	1	1	0	0
	Health infrastructure	0	0	0	0	0	0	0	0	1	1	0	0
	Early child care	0	0	0	0	0	0	1	1	0	0	1	1
	Child health care	0	0	0	0	0	0	1	1	3	3	0	0
	Domestic sanitation	6	6	19	14	3	3	15	12	11	6	22	13
	Health infrastructure construction	0	0	2	2	1	1	0	0	2	2	0	0
	Water supply	1	1	4	4	6	4	4	3	2	2	7	6
	Drinking wells/pond construction	0	0	11	9	2	1	13	9	3	3	5	4
	Drinking wells/pond rehabilitation	1	1	13	9	4	3	8	7	6	6	5	4
Education	Literacy	1	1	0	0	1	1	1	1	0	0	1	1
	School building	2	2	7	7	2	2	5	5	4	4	4	4
	Kindergarten and child care	3	3	8	6	1	1	2	1	1	1	1	1
	School enrollment	3	2	6	5	1	1	4	3	1	1	4	4
	School dropout reduction	1	1	1	1	3	3	0	0	2	2	2	2
	Vocational training	0	0	3	3	0	0	3	2	2	2	7	7
	School capacity building	0	0	0	0	0	0	0	0	0	0	0	0
	School materials	0	0	0	0	0	0	1	1	0	0	0	0
	Youth related activities	0	0	1	1	0	0	0	0	0	0	0	0
Social other	Disabled people	0	0	0	0	0	0	0	0	0	0	0	0
	Relief	0	0	0	0	1	1	0	0	0	0	3	2
	Culture	0	0	4	4	0	0	0	0	1	1	2	2
	Orphan children	0	0	0	0	0	0	0	0	0	0	1	1
	Vulnerable people	0	0	7	5	0	0	0	0	0	0	0	0
<b>NREM</b>													
NREM education	NREM training	5	5	21	14	5	5	21	12	6	4	22	10
	NREM campaign	0	0	0	0	0	0	0	0	0	0	2	1
Natural resource protection	Tree planting	4	4	15	14	4	4	9	9	3	3	10	10
	Fisheries protection	1	1	6	6	1	1	4	3	1	1	0	0

Sub Sector	Type of Activities	District											
		Angkor Borei		Bati		Bourei Cholsar		Kiri Vong		Kaoh Andaet		Prey Kabbas	
		Act	Com	Act	Com	Act	Com	Act	Com	Act	Com	Act	Com
	Forestry protection	0	0	0	0	0	0	2	2	0	0	0	0
	Wildlife/temple protection	1	1	0	0	0	0	2	2	0	0	0	0
Environmental management	Waste/pollution control	2	2	2	2	0	0	0	0	1	1	8	6
Administration and Security													
CS Administration	CS capacity building	0	0	3	3	2	1	3	3	0	0	2	2
	CS planning formulation	0	0	0	0	0	0	0	0	0	0	0	0
	CS furniture/supplies	0	0	1	1	3	3	1	1	0	0	0	0
	Land used planning	7	5	13	12	3	2	12	9	6	3	17	13
Local Security	Local security	0	0	12	10	3	2	9	6	1	1	6	5
Local Society	Information dissemination	6	5	10	9	5	4	13	10	4	3	9	7
	Community organization	0	0	0	0	0	0	0	0	0	0	1	1
Gender													
Gender policy support	Gender mainstreaming	0	0	5	5	1	1	3	3	2	2	11	9
	Gender capacity building	1	1	4	4	0	0	2	2	0	0	1	1
	Women and children rights	0	0	9	8	3	3	6	5	1	1	3	3
	Skill training for women	4	3	4	2	1	1	1	1	0	0	11	10
Gender legal protection	Domestic violence prevention	5	5	15	15	4	4	11	11	4	4	13	13
	Anti-trafficking	0	0	5	5	1	1	5	5	0	0	5	5
	Child protection	1	1	0	0	0	0	0	0	0	0	0	0

Continue...

Sub Sector	Type of Activities	District								Total	
		Samraong		Doun Kaev		Tram Kak		Treang		Act	Com
		Act	Com	Act	Com	Act	Com	Act	Com		
Economic											
Agriculture	Crop cultivation training	38	11	8	3	34	15	31	13	213	91
	Livestock health	10	6	0	0	1	1	6	6	41	34
	Livestock training	7	7	1	1	11	10	10	8	67	54
	Farmer community support	0	0	0	0	1	1	0	0	1	1
	Agriculture inputs	17	9	3	2	7	6	23	12	83	55
	Fisheries	21	11	3	3	12	8	8	7	74	49
Roads	Road committee	0	0	0	0	1	1	15	14	23	21
	Road infrastructure construction	19	10	3	2	17	14	13	11	106	75
	Road infrastructure rehabilitation	7	6	2	2	13	10	12	11	76	67

Sub Sector	Type of Activities	District								Total	
		Samraong		Doun Kaev		Tram Kak		Treang			
		Act	Com	Act	Com	Act	Com	Act	Com	Act	Com
Irrigations	Irrigation infrastructure construction	12	9	2	1	9	8	4	3	67	50
	Irrigation infrastructure rehabilitation	13	11	3	3	17	12	13	11	108	86
Credit	Cash credit	0	0	0	0	1	1	1	1	6	6
	Agriculture inputs credit	0	0	0	0	0	0	2	2	5	4
	Animal bank	0	0	1	1	0	0	0	0	13	9
Rural economy	Rural market	0	0	0	0	0	0	0	0	1	1
	Others	2	1	1	1	3	2	0	0	12	10
Social											
Health	Reproductive health	8	8	1	1	4	3	1	1	24	21
	HIV/AIDS	12	9	2	1	5	5	4	4	29	25
	Health campaign	6	5	2	2	7	6	7	6	47	38
	Immunization	3	3	0	0	6	5	1	1	14	13
	Health service delivery	0	0	0	0	1	1	0	0	5	5
	Health capacity building	0	0	0	0	0	0	0	0	1	1
	Health management	0	0	0	0	1	1	0	0	1	1
	TBA support/training	0	0	0	0	0	0	1	1	2	2
	Tuberculosis control	0	0	0	0	0	0	1	1	2	2
	Malaria control	2	1	0	0	0	0	0	0	5	4
	Dengue fever control	2	2	0	0	0	0	1	1	6	6
	Health equity fund	0	0	0	0	1	1	0	0	2	2
	Health center operation	0	0	0	0	0	0	0	0	1	1
	Health infrastructure	0	0	0	0	0	0	0	0	1	1
	Early child care	0	0	0	0	1	1	0	0	3	3
	Child health care	8	5	0	0	0	0	0	0	12	9
	Domestic sanitation	21	11	6	3	16	13	17	14	136	95
	Health infrastructure construction	2	2	0	0	1	1	0	0	8	8
	Water supply	10	8	4	2	1	1	4	4	43	35
	Drinking wells/pond construction	13	8	3	3	18	13	7	7	75	57
Drinking wells/pond rehabilitation	12	9	1	1	10	7	11	8	71	55	
Education	Literacy	1	1	0	0	1	1	1	1	7	7
	School building	6	5	1	1	6	6	7	7	44	43
	Kindergarten and child care	0	0	0	0	5	4	3	3	24	20
	School enrollment	2	2	0	0	7	7	1	1	29	26
	School dropout reduction	1	1	1	1	4	4	0	0	15	15

Sub Sector	Type of Activities	District								Total	
		Samraong		Doun Kaev		Tram Kak		Treang			
		Act	Com	Act	Com	Act	Com	Act	Com	Act	Com
	Vocational training	8	5	5	3	3	3	4	4	35	29
	School capacity building	0	0	0	0	1	1	0	0	1	1
	School materials	0	0	0	0	0	0	0	0	1	1
	Youth related activities	0	0	0	0	1	1	0	0	2	2
Social other	Disabled people	0	0	0	0	1	1	0	0	1	1
	Relief	2	2	1	1	0	0	0	0	7	6
	Culture	4	3	0	0	0	0	3	3	14	13
	Orphan children	0	0	0	0	1	1	0	0	2	2
	Vulnerable people	7	7	0	0	1	1	0	0	15	13
<b>NREM</b>											
NREM education	NREM training	21	11	6	3	15	9	17	12	139	85
	NREM campaign	2	2	0	0	4	4	0	0	8	7
Natural resource protection	Tree planting	13	11	1	1	12	10	12	12	83	78
	Fisheries protection	2	2	1	1	10	9	3	3	29	27
	Forestry protection	0	0	0	0	2	2	0	0	4	4
	Wildlife/temple protection	1	1	0	0	4	3	0	0	8	7
Environmental management	Waste/pollution control	3	3	4	3	5	3	1	1	26	21
<b>Administration and Security</b>											
CS Administration	CS capacity building	11	6	0	0	15	12	4	4	40	31
	CS planning formulation	0	0	0	0	1	1	0	0	1	1
	CS furniture/supplies	0	0	0	0	1	1	2	1	8	7
	Land used planning	10	10	1	1	21	12	11	11	101	78
Local Security	Local security	12	7	5	3	31	13	6	6	85	53
Local Society	Information dissemination	13	9	3	2	9	7	16	11	88	67
	Community organization	1	1	0	0	2	2	0	0	4	4
<b>Gender</b>											
Gender policy support	Gender mainstreaming	10	8	1	1	4	4	7	7	44	40
	Gender capacity building	3	3	0	0	6	6	0	0	17	17
	Women and children rights	7	6	0	0	3	3	5	5	37	34
	Skill training for women	7	5	1	1	1	1	3	3	33	27
Gender legal protection	Domestic violence prevention	14	11	2	2	13	13	13	13	94	91
	Anti-trafficking	0	0	0	0	5	5	4	4	25	25
	Child protection	0	0	0	0	0	0	0	0	1	1

**Act.:** number of activities proposed relating to a sub-sector. **Com.:** number of communes that proposed activities relating to a sub-sector.

### 12.2 Total Expenditure on C/S Fund Projects by sector and district between 2005 and 2008

Sector	Total Cost in Million Riels									
	Angkor Borei	Bati	Borei Cholsar	Kiri Vong	Kaoh Andaet	Prey Kabbas	Samraong	Doun Kaev	Tram Kak	Treang
Education			53.53			22.65				
Irrigation	450.02	481.80	231.43	607.96	26.00	924.05	445.24	181.76	117.40	29.85
Rural Domestic Water Supplies	30.25	79.30		92.02			42.94		139.94	30.22
Rural Transport	340.09	1,339.16	273.31	881.73	781.88	613.44	1,041.83	284.71	1,805.77	1,658.70
Urban Drainage and Flood Protection		51.00			27.05					

Source: PID

## 13 District level Projects from 2006 to 2009

District Initiative Projects are funded by Danida and DFID through the PSDD (UNDP, DFID and SIDA).

### **Funding for 2006-2008**

Between 2006 and 2008 there were 14 provinces funded by PSDD and 10 by Danida and DFID. The list of provinces and who funded them is below

#### *Danida and DFID funded DIPs:*

Kampong Cham	Kampong Speu	Koh Kong	Kratie	Monduliri
Pursat	Ratanakiri	Siem Reap	Sihanoukville	Kep

#### *PSDD funded DIPs:*

Banteay Meanchey	Battambang	Kampong Chhnang	Kandal	Phnom Penh
Prey Veng	Svay Rieng	Takeo	Kampong Thom	Preah Vihear
Stung Treng	Kampot	Oddar Meanchey	Pailin	

### **Funding for 2009**

In 2009 there was a change to the number of provinces funded by the two streams. Danida and DFID were still funding the same 10 provinces they had been funding the three years previous, but two more provinces were added *Kampong Thom and Kampot*. Now PSDD funded 12 provinces and Danida and DFID funded 12.

## 13.1 District Initiative Infrastructure Projects from 2006 to 2009

### 13.1.1 District Initiative Infrastructure Projects for 2006 to 2008

District	Date	Project Name	Implementing Agencies	Budget (US\$)	Project Output & Capacity	Number of Beneficiaries
Bati	2007	Repair canal of Tbong Damrei 1100 m ONLY	DWRM	6,742.89		
Borei Chulsar	2006	Rehabilitation of Canal 88	Inter-commune	12,482.00		
Borei Chulsar	2007	Repair main canal no. 88, 550 m	Inter-commune	4,304.61		
Borei Chulsar	2007	Repair laterite road 207 m	District PDRD	3,052.66		
Borei Chulsar	2008	Rehabilitation of laterite road (mouy mithona-1st June)	District WP	6,222.50	1242m	
Borei Chulsar	2008	Rehabilitation of Canal 88 (final)	Inter-commune	6,035.00	140m	
Borei Chulsar	2008	Mainternance of Laterite Road	District PDRD	2,380.00	312m	

### 13.1.2 District Initiative Infrastructure Projects in 2009

District	Project Name	Sector	Implementing Agency	Budget	Project outputs/ capacities	No. of Beneficiaries		Progress	Remarks on Issues of Progress
						Total	Female		
Bati	Trapaing Kroch laterite road rehabilitation	RRD	PDRD	\$10,250.00	4,600 m	2,419	1,256	100%	
Bati	Contribution with commune to the construction of sewage system at Samroung Young Market	PBW	PMC	\$10,000.00				0%	All information will be made available in mid July.
Borei Cholsa	Construction of water gate's stop log	WRM	PDWRM	\$1,900.00	1 Place	1,500	825	0%	Awaiting technical clearance from a line department
Borei Cholsa	Earth road rehabilitation	RRD	PDRD	\$18,300.00	1220 m	3,500	1,925	0%	As above

### 13.2 District Initiative Service Projects from 2006 to 2009

#### 13.2.1 District Initiative Service Projects for 2006 to 2008

District	Date	Project Names	Implementing agencies	Budget (US\$)	Project Output & Capacity	Number of Beneficiaries
Bati	2007	Training on pig raising technique	District Agri	271.50		
Bati	2007	Training on chicken raising technique	District Agri	194.00		
Bati	2007	Dissemination on land law	District Land	373.00		
Bati	2007	Dissemination on prevention of domestic violence	District WA	788.00		
Bati	2007	Training on rice cultivation technique	District Agri	1,561.50		
Bati	2007	Dissemination on public order and social security	District Police	634.50		
Bati	2007	Making information boards and mail boxes	District Office	520.00		
Bati	2008	Dissemination of anti-domestic violence	District WA	390.00	5 training	
Bati	2008	Training on land title	District Land	297.50	5 training	
Bati	2008	Dissemination of social security and order	District Police	142.00	2 trainings	
Bati	2008	Dissemination of traffic law	District PW	632.50	15 training	
Bati	2008	Dissemination of Environment and natural resource	District Environment	163.00	2 trainings	
Bati	2008	Training on rice production techniques.	District AGRI	1,074.00	7 training	
Bati	2008	Dissemination of fishery	District AGRI	303.50	4 training	



District	Date	Project Names	Implementing agencies	Budget (US\$)	Project Output & Capacity	Number of Beneficiaries
Borei Chulsar	2006	Literacy class	Education department	830.00		
Borei Chulsar	2006	Vocational training (tailoring)	Women Affairs department	2,280.00		
Borei Chulsar	2006	Training on domestic violence	Women Affairs department	163.00		
Borei Chulsar	2006	Distribution of fish fingerlings	Agriculture department	646.00		
Borei Chulsar	2006	Education of land law	District land titling	858.00		
Borei Chulsar	2006	Education of public security and orders	District police inspection	741.00		
Borei Chulsar	2007	Training on fixing small boat machines	District Agri	2,847.00		
Borei Chulsar	2007	Dissemination of domestic violence	District WA	217.00		
Borei Chulsar	2007	Dissemination of land title	District WA	415.00		
Borei Chulsar	2008	Training on rice production techniques	District AGRI	822.00	10 training	
Borei Chulsar	2008	Dissemination of chicken raising technique	District AGRI	171.00	5 training	
Borei Chulsar	2008	Dissemination of anti-domestic violence	District WA	508.00	3 training	
Borei Chulsar	2008	Dissemination of land title	District Land	663.00	10 training	
Borei Chulsar	2008	Dissemination of Environment and natural resource	District Environment	648.00	10 training	

### 13.2.2 District Initiative Service Projects in 2009

District	Project Name	Sector	Implementing Agency	Budget	Project outputs/ capacities	No. of Beneficiaries		Progress	Remarks on Issues of Progress
						Total	Female		
Bati	Dissemination of traffic rules and regulations	ADM	Police Inspection	\$627.50	15 courses	450	135	100%	
Bati	Training on rice production techniques and demonstration	AGR	Agriculture Office	\$1,246.00	2 courses	180	54	100%	
Bati	Training on chicken raising techniques	AGR	Agriculture Office	\$990.00	5 courses	150	30	100%	
Bati	Training on compost making	AGR	Agriculture Office	\$363.00	3 courses	90	60	100%	

District	Project Name	Sector	Implementing Agency	Budget	Project outputs/ capacities	No. of Beneficiaries		Progress	Remarks on Issues of Progress
						Total	Female		
Bati	Dissemination on environment and natural resources management	NRM	Environment Office	\$297.50	7 courses	210	70	100%	
Bati	Weaving vocational training	GEN	WA Office	\$1,859.00	1 course	10	10	0%	Bidding will be taken place soon.
Bati	Education on rural health and sanitation	HEA	Health Center/DO	\$627.50	15 courses	405	180	100%	
Bati	Dissemination on anti-domestic violence	GEN	WA Office	\$627.50	15 courses	450	225	80%	
Bati	Dissemination on human trafficking law	GEN	WA Office	\$85.00	2 courses	60	10	100%	
Bati	Dissemination on land and construction law	LUM	LMUCC Office	\$382.50	9 courses	270	90	56%	
Bourei Cholsa	Dissemination on rice production techniques	AGR	Agriculture Office	\$845.00	5 courses	150	70	0%	
Bourei Cholsa	Dissemination on agricultural equipment management law	AGR	Agriculture Office	\$384.00	4 courses	120	50	0%	
Bourei Cholsa	Dissemination on anti-domestic violence	GEN	WA Office	\$455.00	5 courses	150	100	100%	
Bourei Cholsa	Dissemination on industrial and artisan law	IND	Industry Office	\$243.00	3 courses	90	40	100%	
Bourei Cholsa	Education on road traffic law	ADM	Police Inspection	\$676.00	7 courses	210	100	28%	
Bourei Cholsa	Dissemination on environment and natural resources protection	NRM	Environment Office	\$480.00	5 courses	150	50	0%	
Bourei Cholsa	Dissemination on weapons and explosion powder	ADM	Police Inspection	\$480.00	5 courses	150	50	0%	
Bourei Cholsa	Dissemination on civil registration	ADM	PMC	\$485.00	5 courses	150	50	0%	
Bourei Cholsa	Training for commune focal points	PIN	Information Office	\$1,680.00	5 courses	150	50	100%	
Bourei Cholsa	Dissemination on national heritage protection law	CUL	Culture Office	\$375.00	5 courses	150	50	100%	

### 13.3 Inter Commune Council Projects in 2008 and 2009

#### 13.3.1 ICC Projects in 2008

Districts	Project Location	Beneficiary Commune/Sangkat	Outputs	Project Size	Unit	Contract Cost	Fund Sources	
							ICC Fund	Community
Kaoh Andaet	Prey Khla, Krapum Chhuk	Prey Khla, Krapum Chhuk	Earth road construction	3665	Metre	\$30,124.51	\$29,999.51	\$125.00
			Twin road culvert	2	Unit			
			Road culvert construction	6	Unit			
Total for Kaoh Andaet						<b>\$30,124.51</b>	<b>\$29,999.51</b>	<b>\$125.00</b>
Treang	Ang Knaor, Tralach	Ang Knaor, Tralach	Road upgrade with sand cover	2,716	Metre	\$29,800.00	\$29,700.00	\$100.00
			Twin road culvert	1	Unit			
	Ang Knaor, Tralach	Ang Knaor, Tralach	Twin road culvert	2	Unit	\$1,600.00	\$1,600.00	\$0.00
Total for Treang						<b>\$31,400.00</b>	<b>\$31,300.00</b>	<b>\$100.00</b>
Kiri Vong	Preah Batchoanchum, Kiri Chongkoh	Preah Batchoanchum, Kiri Chongkoh	Road upgrade with sand cover	26,276	Metre	\$30,075.00	\$30,000.00	\$75.00
			Road culvert construction (d=0.6m)	6	Unit			
			Road culvert construction (d=0.5m)	5	Unit			
	Preah Batchoanchum, Kiri Chongkoh	Preah Batchoanchum, Kiri Chongkoh	Earth road upgrade	577	Metre	\$5,353.84	\$5,353.84	\$0.00
Total for Kiri Vong						<b>\$35,428.84</b>	<b>\$35,353.84</b>	<b>\$75.00</b>
Samraong	Choeng Kuon, Sla	Choeng Kuon, Trea, Sla	Water-gate construction	1	Unit	\$30,098.30	\$29,998.30	\$100.00
			Canal rehabilitation	1,580	Metre			
Total for Samraong						<b>\$30,098.30</b>	<b>\$29,998.30</b>	<b>\$100.00</b>
Prey Kabbas	Porumchak, Bankam	Porumchak, Bankam	Ta Soung canal restoration	1,314	Metre	\$30,087.83	\$29,987.83	\$100.00
Total for Prey Kabbas						<b>\$30,087.83</b>	<b>\$29,987.83</b>	<b>\$100.00</b>
<b>Total for Takeo</b>						<b>\$157,139.48</b>	<b>\$156,639.48</b>	<b>\$500.00</b>

### 13.3.2 ICC Projects in 2009

Districts	Project Location	Beneficiary Commune/Sangkat	Outputs	Project Size	Unit	Contract Cost	Fund Sources	
							ICC Fund	Community
Kiri Vong & Treang	Ang Brasat, San Nhong, Chi Chmar	Ang Brasat, San Nhong, Chi Chmar	Earth road construction	6515	Meter	\$40,748.37	\$40,678.37	\$70.00
			Single Culvert	4	place			
<b>Total for Kiri Vong &amp; Treang</b>						<b>\$40,748.37</b>	<b>\$40,678.37</b>	<b>\$70.00</b>
Kah Andet & Kiri Vong	Pech Sar Krapum Chhok Preah Bath Chanchum	Pech Sar Krapum Chhok Preah Bath Chanchum	Canal Rehabilitation	2,800	Meter	\$33,800.00	\$33,700.00	\$100.00
			water gate	3	place			
<b>Total for Kah Andet &amp; Treang</b>						<b>\$33,800.00</b>	<b>\$33,700.00</b>	<b>\$100.00</b>
Treang	Sra Nger, Thlok	Sra Nger, Thlok	Canal Rehabilitation	2,971	Meter	\$20,064.44	\$19,994.00	\$70.00
<b>Total for Treang</b>						<b>\$20,064.44</b>	<b>\$19,994.00</b>	<b>\$70.00</b>
Sam Rong	Chumreah Pen, Khvav	Chumreah Pen, Khvav	Earth Road with gravel cover	5,225	Meter	\$21,760.00	\$21,690.00	\$70.00
<b>Total for Sam Rong</b>						<b>\$21,760.00</b>	<b>\$21,690.00</b>	<b>\$70.00</b>
Kah Andet	Prey Khlar, Krapum Chhouk	Prey Khlar, Krapum Chhouk	Earth Road with sand cover	3,785	Meter	\$25,385.00	\$25,285.00	\$100.00
<b>Total for kah Andet</b>						<b>\$25,385.00</b>	<b>\$25,285.00</b>	<b>\$100.00</b>
<b>Total for Takeo</b>						<b>\$141,757.81</b>	<b>\$141,347.37</b>	<b>\$410.00</b>

**Source:** ICC project, Ministry of Interior (DoLA), -UNDP project for Local Governance – DDLG

## 13.4 Provincial Investment Fund (PIF) and District Investment Fund (DIF)

The PIF and DIF receive funding from a range of donors – PSDD, DANIDA, UNICEF, IFAD and CANADA. However in this section we only include the PIF and DIF projects funded by PSDD and DANIDA through NRML.

### 13.4.1 PIF and DIF 2008

NCDD Standard Outputs			Budget
Output Description	Unit	Quantity	
<b>Unit Title: Support to Contract Admin Unit</b>			<b>Unit Number: 21/CAU/08-01</b>
CAU staff support costs	Month	12	\$ 13,830.00
Program administrative support	Month	12	\$ 9,380.00
Program support staff	Month	12	\$ 2,640.00
Publicity	Month	12	\$ 6,520.00
Program meetings and workshops	Month	12	\$ 1,347.00
Other program support costs	Month	12	\$ 15,410.50
Training and capacity building by/for CAU	Person-Day	(6F+24M) X 9D	\$ 1,070.00
Contingencies			\$ 4,630.50
<b>Sub-total of unit</b>			<b>\$ 54,828.00</b>
<b>Unit Title: Support to Finance Unit</b>			<b>Unit Number: 21/FIN/08-01</b>
Support to ExCom Finance staff	Month	12	\$ 8,582.00
Support to Provincial Treasury staff	Month	12	\$ 13,740.00
Other FU cost	Month	12	\$ 1,080.00
Training and capacity building by/for Finance staff	Person-Day	(F+M) X 3D	\$ 0.00
Contingencies			\$ 0.00
<b>Sub-total of unit</b>			<b>\$ 23,402.00</b>
<b>Unit Title: Support to Technical Support Unit</b>			<b>Unit Number: 21/TSU/08-01</b>
Support to ExCom TSU	Month	12	\$ 18,896.00
Other TSU costs	Month	12	\$ 600.00
Training and Capacity Building for ExCom TSU	Person-Day	(2F+13M) X 2D	\$ 101.00
Training and Capacity Building by ExCom TSU	Person-Day	(10F+80M) X 2D	\$ 552.00
Contingencies			\$ 0.00
<b>Sub-total of unit</b>			<b>\$ 20,149.00</b>
<b>Unit Title: Support to Project to Support Democratic Development through Decentralization and Deconcentration</b>			<b>Unit Number: 21/PSD/08-01</b>
PSDD staff support costs	Month	12	\$ 17,461.00
PSDD support staff	Month	12	\$ 5,850.00
Contingencies			\$ 0.00
<b>Sub-total of unit</b>			<b>\$ 23,311.00</b>
<b>Unit Title: Support to Local Administration Unit / PoLA</b>			<b>Unit Number: 21/LAU/08-01</b>
Support to ExCom LAU	Month	12	\$ 53,324.00
Organise C/S Council Congress	Congress	1	\$ 3,850.50
Accountability Working Group	Month	12	\$ 1,444.50
Other LAU costs	Month	12	\$ 1,700.00
CCWC	Committee	100	\$ 22,900.00
Training and Capacity Building for ExCom LAU	Person-Day	(9F+43M) X 26D	\$ 3,555.00
Training and Capacity Building by ExCom LAU	Day	(42F+237M) X 8D	\$ 6,919.00
Contingencies			\$ 0.00
<b>Sub-total of unit</b>			<b>\$ 93,693.00</b>
<b>Contract Title: Support to the development of integrated agriculture</b>			<b>Contract Number: 21/AGR/0801-00</b>
Monitoring	Person-Day	160	\$ 1,665.00
Evaluation	Report	2	\$ 126.00
VLA's formation / support	Person	30	\$ 6,424.00
Farmers trained on related agronomy extension techniques and demonstration.	Person-Day	(378F+1010M) X 1D	\$ 5,434.60
Farmers trained on related Fisheries extension techniques and demonstration.	Person-Day	(222F+738M) X 1D	\$ 2,022.00
Contingencies			\$ 328.40
<b>Sub-total of contract</b>			<b>\$ 16,000.00</b>
<b>Contract Title: Enhancing Khmer culture-tradition and protecting national heritages</b>			<b>Contract Number: 21/CUL/0801-00</b>
Culture events	Event	41	\$ 2,341.00
Monitoring	Person-Day	52	\$ 407.00
Evaluation	Report	2	\$ 174.00
Contingencies			\$ 78.00
<b>Sub-total of contract</b>			<b>\$ 3,000.00</b>
<b>Contract Title: Supporting the Bati district development plan</b>			<b>Contract Number: 21/D02/0801-00</b>

NCCD Standard Outputs			Budget
Output Description	Unit	Quantity	
Road construction/rehabilitation	Metre	2500	\$ 8,222.50
Monitoring of projects and activities	Person-day	40	\$ 211.50
Reporting	Report	2	\$ 1,478.89
Office stationary and supplies	Per-month	12	\$ 622.50
Domestic violence prevention training	Person-Day	(32F+118M) X 2D	\$ 390.00
Land conflict resolution/awareness training	Person-Day	(9F+21M) X 5D	\$ 297.50
Training on social security	Person-Day	(7F+23M) X 2D	\$ 142.00
Dissemination of traffic rules and regulations	Peron-day	(70F+380M) X 1D	\$ 632.50
NREM awareness and education	Person-Day	(11F+19M) X 4D	\$ 163.00
Farmers trained on related integrated farming systems	Person-Day	(534F+636M) X 1D	\$ 1,377.50
Capacity building training for district officials	Peron-day	(14F+76M) X 1D	\$ 181.00
Contingencies			\$ 130.00
<b>Sub-total of contract</b>			<b>\$ 13,848.89</b>
<b>Contract Title: Supporting District Initiative Program</b>		<b>Contract Number: 21/D03/0801-00</b>	
Hectares of land brought under dry season irrigation	Hectare	200	\$ 2,380.00
Office stationary and supplies	Per-month	12	\$ 5,818.65
Road construction/rehabilitation	Metre	2000	\$ 6,035.00
Vocational training	Person-Day	(451F+699M) X 1D	\$ 2,812.00
Contingencies			\$ 106.00
<b>Sub-total of contract</b>			<b>\$ 17,151.65</b>
<b>Contract Title: Supporting non-formal education and encouraging poor students to accomplish class 9</b>		<b>Contract Number: 21/EDU/0801-01</b>	
NFE classes	Class (25 students)	20	\$ 7,345.40
Watsan in school	Item	9	\$ 9,383.92
Monitoring	Person-Day	70	\$ 1,243.50
Evaluation	Report	2	\$ 175.00
Contingencies			\$ 321.70
<b>Sub-total of contract</b>			<b>\$ 18,469.52</b>
<b>Contract Title: Supporting gender mainstreaming</b>		<b>Contract Number: 21/GEN/0801-00</b>	
Monitoring	Person-Day	45	\$ 768.00
Evaluation	Report	2	\$ 241.00
Capacity building to PDWVA staff	Person-Day	(37F+0M) X 1D	\$ 1,303.00
Training courses in gender mainstreaming	Person-Day	(804F+53M) X 1D	\$ 3,034.00
Training gender mainstreaming to CC's	Person-Day	(500F+750M) X 1D	\$ 2,540.00
Vocational training	Person-Day	(16F+0M) X 78D	\$ 2,484.00
Contingencies			\$ 305.00
<b>Sub-total of contract</b>			<b>\$ 10,675.00</b>
<b>Contract Title: Enhancing capacity of traditional mid-wives and nutrition</b>		<b>Contract Number: 21/HEA/0801-00</b>	
Monitoring	Person-Day	52	\$ 314.50
Evaluation	Report	2	\$ 97.50
Continuing health education	Person-Day	(2779F+645M) X 1D	\$ 5,950.50
Contingencies			\$ 137.50
<b>Sub-total of contract</b>			<b>\$ 6,500.00</b>
<b>Contract Title: Supporting oriented strategic plan for the development of Donkeo district</b>		<b>Contract Number: 21/LUM/0801-00</b>	
Evaluation	Report	1	\$ 255.00
Land use plans process	Plan	11	\$ 5,150.00
Contingencies			\$ 95.00
<b>Sub-total of contract</b>			<b>\$ 5,500.00</b>
<b>Contract Title: Supporting the management of natural resources and environments</b>		<b>Contract Number: 21/NRM/0801-00</b>	
Monitoring	Person-Day	40	\$ 292.50
Evaluation	Report	2	\$ 125.00
NREM awareness and education	Person-Day	(3791F+4924M) X 1D	\$ 3,465.75
Contingencies			\$ 116.75
<b>Sub-total of contract</b>			<b>\$ 4,000.00</b>
<b>Contract Title: Supporting the training of commune information focal points</b>		<b>Contract Number: 21/PIN/0801-01</b>	
Monitoring	Person-day	120	\$ 597.50
Evaluation	Report	2	\$ 161.50
Training on information and communication	Person-Day	(35F+185M) X 1D	\$ 484.90
Contingencies			\$ 65.50
<b>Sub-total of contract</b>			<b>\$ 1,309.40</b>
<b>Contract Title: Supporting provincial planning process</b>		<b>Contract Number: 21/PLA/0801-00</b>	
District Integration	Workshop	10	\$ 2,560.00
Commune database	Data book	1216	\$ 3,465.00
Provincial Development Investment Plan	PDIP	1	\$ 496.00
Monitoring	Person-Day	170	\$ 805.00
Training on planning	Person-Day	(5F+29M) X 6D	\$ 1,938.50

NCDD Standard Outputs			Budget
Output Description	Unit	Quantity	
Contingencies			\$ 285.50
<b>Sub-total of contract</b>			<b>\$ 9,550.00</b>
<b>Contract Title: Supporting rural road maintenance and communities leading entire sanitation</b>		<b>Contract Number: 21/RRD/0801-01</b>	
Routine Maintenance	Metre	9600	\$ 4,243.50
Mixed wells construction	Well	27	\$ 13,629.50
Monitoring	Person-Day	130	\$ 617.00
Evaluation	Report	1	\$ 800.00
Contingencies			\$ 249.00
<b>Sub-total of contract</b>			<b>\$ 19,539.00</b>
<b>Contract Title: Supporting training for disable people and dissemination of impacts of using drugs and child rights</b>		<b>Contract Number: 21/SOC/0801-01</b>	
Monitoring	Person-Day	30	\$ 262.00
Evaluation	Report	2	\$ 160.00
Vocational training	Person-Day	(0F+20M) X 1D	\$ 0.00
Training on addiction	Person-Day	(500F+2000M) X 1D	\$ 500.00
Training on child and women rights	Person-Day	(225F+1000M) X 1D	\$ 257.25
Contingencies			\$ 80.75
<b>Sub-total of contract</b>			<b>\$ 1,260.00</b>
<b>Contract Title: Supporting water resource management</b>		<b>Contract Number: 21/WRM/0801-00</b>	
Water control structures	Structure	1	\$ 4,128.00
Field survey and feasibility study	Report	1	\$ 3,258.00
Monitoring	Person-Day	50	\$ 440.00
Evaluation	Report	2	\$ 140.00
Capacity building provided on water resources management	Person-Day	(4F+76M) X 7D	\$ 1,881.00
Contingencies			\$ 153.00
<b>Sub-total of contract</b>			<b>\$ 10,000.00</b>
<b>GRAND TOTAL</b>			<b>\$ 352,186.46</b>

**Note:** M= Male, F= Female, D=day

### 13.4.2 PIF and DIF Projects for 2009

NCDD Standard Outputs			Budget
Output Description	Unit	Quantity	
<b>Unit Title: Support to Contract Admin Unit</b>		<b>Unit Number: 21/CAU/09-01</b>	
CAU staff support costs	Month	12	\$ 14,343.00
Program administrative support	Month	12	\$ 9,446.00
Program support staff	Month	12	\$ 2,640.00
Publicity	Month	12	\$ 6,730.00
Program meetings and workshops	Month	12	\$ 2,270.00
Other program support costs	Month	12	\$ 26,038.18
Training and capacity building by/for CAU	Person-Day	(4F+36M) X 10D	\$ 1,163.00
Contingencies			\$ 5,199.00
<b>Sub-total of unit</b>			<b>\$ 67,829.18</b>
<b>Unit Title: Support to Finance Unit</b>		<b>Unit Number: 21/FIN/09-01</b>	
Support to ExCom Finance staff	Month	12	\$ 8,690.00
Support to Provincial Treasury staff	Month	12	\$ 14,250.00
Other FU cost	Month	12	\$ 1,950.00
Training and capacity building by/for Finance staff	Person-Day	(8F+52M) X 2D	\$ 536.00
Contingencies			\$ 0.00
<b>Sub-total of unit</b>			<b>\$ 25,426.00</b>
<b>Unit Title: Support to Technical Support Unit</b>		<b>Unit Number: 21/TSU/09-01</b>	
Support to ExCom TSU	Month	12	\$ 18,295.00
Other TSU costs	Month	12	\$ 2,925.00
Training and Capacity Building for ExCom TSU	Person-Day	(1F+14M) X 10D	\$ 157.00
Training and Capacity Building by ExCom TSU	Person-Day	(10F+30M) X 10D	\$ 862.00
Contingencies			\$ 0.00
<b>Sub-total of unit</b>			<b>\$ 22,239.00</b>
<b>Unit Title: Support to Project to Support Democratic Development through Decentralization and Deconcentration</b>		<b>Unit Number: 21/PSD/09-01</b>	
PSDD staff support costs	Month	12	\$ 17,185.00
PSDD support staff	Month	12	\$ 5,850.00
Contingencies			\$ 0.00
<b>Sub-total of unit</b>			<b>\$ 23,035.00</b>
<b>Unit Title: Support to Local Administration Unit / PoLA</b>		<b>Unit Number: 21/LAU/09-02</b>	
Support to ExCom LAU	Month	12	\$ 52,225.00
Organise C/S Council Congress	Congress	1	\$ 3,016.00
Accountability Working Group	Month	12	\$ 4,671.00
Other LAU costs	Month	12	\$ 2,007.50

NCDD Standard Outputs			Budget
Output Description	Unit	Quantity	
CCWC	Committee	100	\$ 2,816.00
Training and Capacity Building for ExCom LAU	Person-Day	(9F+48M) X 8D	\$ 6,908.00
Training and Capacity Building by ExCom LAU	Day	(57F+327M) X 8D	\$ 7,534.00
Contingencies			\$ 0.00
<b>Sub-total of unit</b>			<b>\$ 79,177.50</b>
<b>Contract Title: Support to integrated agriculture development</b>		<b>Contract Number: 21/AGR/0901-00</b>	
VLAs formation / support	Person	30	\$ 6,810.00
Monitoring	Person-Day	150	\$ 1,000.00
Evaluation	Report	2	\$ 206.00
Farmers trained on related agronomy extension techniques and demonstration.	Person-Day	(1080F+2520M) X 1D	\$ 6,627.50
Selected outstanding farmers trained to be VLAs.	Person-Day	(198F+462M) X 1D	\$ 633.50
Contingencies			\$ 443.00
<b>Sub-total of contract</b>			<b>\$ 15,720.00</b>
<b>Contract Title: Support to the enhancement of Khmer culture/tradition and natural heritage protection</b>		<b>Contract Number: 21/CUL/0901-00</b>	
Culture events	Event	64	\$ 4,013.50
Monitoring	Person-Day	122	\$ 739.00
Evaluation	Report	2	\$ 150.00
Contingencies			\$ 147.50
<b>Sub-total of contract</b>			<b>\$ 5,050.00</b>
<b>Contract Title: Support to Bati district development within District Initiative Program</b>		<b>Contract Number: 21/D02/0901-01</b>	
Office stationary and supplies	Per-month	12	\$ 1,310.00
Sewage and drainage	meter	0	\$ 10,000.00
Monitoring of projects and activities	Person-day	60	\$ 442.50
Reporting	Report	2	\$ 1,804.00
Road construction/rehabilitation	Metre	4600	\$ 10,250.00
Training on traffic awareness	Person-Day	(9F+21M) X 15D	\$ 627.50
Farmers trained on related agronomy extension techniques and demonstration.	Person-Day	(1059F+1191M) X 1D	\$ 3,040.00
Vocational training	Person-Day	(10F+0M) X 78D	\$ 939.50
Continuing health education	Person-Day	(24F+28M) X 15D	\$ 1,106.00
NREM awareness and education	Person-Day	(10F+20M) X 7D	\$ 297.50
Domestic violence prevention training	Person-Day	(235F+275M) X 15D	\$ 712.50
Land conflict resolution/awareness training	Person-Day	(10F+20M) X 9D	\$ 382.50
Capacity building training for district officials	Peron-day	(7F+45M) X 3D	\$ 400.50
Contingencies			\$ 331.50
<b>Sub-total of contract</b>			<b>\$ 31,644.00</b>
<b>Contract Title: Supporting the Boreicholsar district development within DIP</b>		<b>Contract Number: 21/D03/0901-01</b>	
Water control structures	Structure	1	\$ 0.00
Monitoring of projects and activities	Person-day	52	\$ 771.00
Reporting	Report	1	\$ 15.00
Office stationary and supplies	Per-month	12	\$ 3,369.50
Culture events	Event	10	\$ 830.00
Road construction/rehabilitation	Metre	1220	\$ 18,300.00
Farmers trained on related integrated farming systems	Person-Day	(120F+150M) X 2D	\$ 1,229.00
Training courses in gender mainstreaming	Person-Day	(100F+50M) X 1D	\$ 910.00
Training on information and communication	Person-Day	(50F+100M) X 1D	\$ 1,680.00
Marketing extension (Training)	person-day	(40F+50M) X 1D	\$ 243.00
Training on traffic awareness	Person-Day	(145F+215M) X 1D	\$ 1,131.00
NREM awareness and education	Person-Day	(50F+100M) X 1D	\$ 480.00
Management of illegal weapons and explosive	Peron-day	(50F+100M) X 1D	\$ 480.00
Training on public orders	Person-Day	(50F+100M) X 1D	\$ 1,108.00
Capacity building training for district officials	Peron-day	(10F+50M) X 1D	\$ 490.50
Land conflict resolution/awareness training	Person-Day	(45F+105M) X 1D	\$ 455.00
Contingencies			\$ 154.00
<b>Sub-total of contract</b>			<b>\$ 31,646.00</b>
<b>Contract Title: Supporting non-formal education and encouraging poor students to accomplish class 9</b>		<b>Contract Number: 21/EDU/0901-00</b>	
NFE materials	Set	18	\$ 6,432.00
Watsan in school	Item	16	\$ 12,160.00
Monitoring	Person-Day	50	\$ 685.00
Evaluation	Report	2	\$ 550.00
Contingencies			\$ 223.00
<b>Sub-total of contract</b>			<b>\$ 20,050.00</b>



NCDD Standard Outputs			Budget
Output Description	Unit	Quantity	
<b>Contract Title: Support to gender mainstreaming and enhancement of female status in society</b>		<b>Contract Number: 21/GEN/0901-00</b>	
Monitoring	Person-Day	45	\$ 1,190.00
Evaluation	Report	2	\$ 420.00
Training courses in gender mainstreaming	Person-Day	(804F+53M) X 1D	\$ 4,582.50
Vocational training	Person-Day	(10F+0M) X 78D	\$ 1,915.00
Training gender mainstreaming to CC's	Person-Day	(500F+750M) X 1D	\$ 1,612.50
Capacity building to PDWVA staff	Person-Day	(37F+0M) X 1D	\$ 787.50
Contingencies			\$ 167.50
<b>Sub-total of contract</b>			<b>\$ 10,675.00</b>
<b>Contract Title: Enhancing community health</b>		<b>Contract Number: 21/HEA/0901-00</b>	
Monitoring	Person-Day	50	\$ 375.00
Evaluation	Report	2	\$ 180.00
Continuing health education	Person-Day	(1350F+150M) X 1D	\$ 4,290.00
Contingencies			\$ 111.00
<b>Sub-total of contract</b>			<b>\$ 4,956.00</b>
<b>Contract Title: Support to the respect for land and construction law</b>		<b>Contract Number: 21/LUM/0901-00</b>	
Land use plans process	Plan	42	\$ 5,010.00
Monitoring	Person-Day	30	\$ 370.00
Evaluation	Report	1	\$ 20.00
Contingencies			\$ 100.00
<b>Sub-total of contract</b>			<b>\$ 5,500.00</b>
<b>Contract Title: Support to environment and natural resources management</b>		<b>Contract Number: 21/NRM/0901-00</b>	
Monitoring	Person-Day	40	\$ 345.00
NREM awareness and education	Person-Day	(1137F+2503M) X 1D	\$ 3,540.00
Contingencies			\$ 93.00
<b>Sub-total of contract</b>			<b>\$ 3,978.00</b>
<b>Contract Title: Reinforcement of respect for road traffic law and enhancement of crowded area environment</b>		<b>Contract Number: 21/PBW/0901-01</b>	
Monitoring	Person-day	20	\$ 267.50
Sewage and drainage	meter	0	\$ 7,721.00
Training on traffic awareness	Person-Day	(455F+925M) X 1D	\$ 4,755.00
Contingencies			\$ 352.50
<b>Sub-total of contract</b>			<b>\$ 13,096.00</b>
<b>Contract Title: Support to provincial Planning Process</b>		<b>Contract Number: 21/PLA/0901-00</b>	
Provincial Development Investment Plan	PDIP	1	\$ 440.00
Commune database	Data book	1216	\$ 3,640.00
District Integration	Workshop	10	\$ 2,860.00
Monitoring	Person-Day	170	\$ 835.00
Training on planning	Person-Day	(3F+17M) X 3D	\$ 2,133.00
Contingencies			\$ 92.00
<b>Sub-total of contract</b>			<b>\$ 10,000.00</b>
<b>Contract Title: Supporting the regular road maintenance</b>		<b>Contract Number: 21/RRD/0901-00</b>	
Routine Maintenance	Metre	9600	\$ 6,052.50
Monitoring	Person-Day	84	\$ 475.00
Evaluation	Report	1	\$ 165.00
Contingencies			\$ 123.50
<b>Sub-total of contract</b>			<b>\$ 6,816.00</b>
<b>Contract Title: Support to the business creation for poor people</b>		<b>Contract Number: 21/SOC/0901-01</b>	
Monitoring	Person-Day	30	\$ 30.00
Evaluation	Report	2	\$ 35.00
Vocational training	Person-Day	(0F+15M) X 80D	\$ 2,451.00
Contingencies			\$ 70.00
<b>Sub-total of contract</b>			<b>\$ 2,586.00</b>
<b>Contract Title: Support to the tourism development</b>		<b>Contract Number: 21/TOU/0901-01</b>	
Monitoring	Person-day	20	\$ 265.00
Training on Tourism	Person-Day	(64F+36M) X 5D	\$ 6,073.00
Contingencies			\$ 76.00
<b>Sub-total of contract</b>			<b>\$ 6,414.00</b>
<b>Contract Title: Support to clean water utilisation and leading the entire sanitation</b>		<b>Contract Number: 21/WAS/0901-00</b>	
Mixed wells construction	Well	10	\$ 14,022.50
Monitoring	Person-Day	84	\$ 600.00
Evaluation	Report	2	\$ 361.00
Contingencies			\$ 251.50
<b>Sub-total of contract</b>			<b>\$ 15,235.00</b>

NCDD Standard Outputs			Budget
Output Description	Unit	Quantity	
<b>Contract Title: Support to the development and management of water resources</b>		<b>Contract Number: 21/WRM/0901-00</b>	
Field survey and feasibility study	Report	1	\$ 4,680.00
Farmer water user community	Group	14	\$ 998.00
Monitoring	Person-Day	40	\$ 511.00
Evaluation	Report	2	\$ 500.00
Capacity building provided on water resources management	Person-Day	(4F+76M) X 1D	\$ 1,518.00
Contingencies			\$ 128.00
<b>Sub-total of contract</b>			<b>\$ 8,335.00</b>
<b>GRAND TOTAL</b>			<b>\$ 409,407.68</b>

**Note:** M= Male, F= Female, D=day

## 13.5 Other projects in the Province

### 13.5.1 Rural Poverty Reduction Program (RPRP)

*There are no RPRP projects being implemented in this district or province at this time. The RPRP is only being implemented in Svay Rieng and Prey Veng*

#### 13.5.1.1 RPRP Projects from 2006 to 2008

*No RPRP projects in this province at this time*

#### 13.5.1.2 RPRP Projects in 2009

*No RPRP projects in this province at this time*

### 13.5.2 Seth Korma 2007 to 2009

#### 13.5.2.1 Seth Korma 2007 Estimated Expenditure and Outputs in 2007

*There are no Seth Korma projects being implemented in this province at this time.*  
Source: UNICEF

#### 13.5.2.2 Seth Korma 2008 Estimate Expenditure and Outputs in 2008

*There are no Seth Korma projects being implemented in this province at this time.*  
Source: UNICEF

#### 13.5.2.3 Seth Korma 2009 Budget and planned Outputs

*There are no Seth Korma projects being implemented in this province at this time.*  
**Source:** UNICEF

# **SECTION D: SERVICES AND ORGANIZATIONS**



## 14 Infrastructure

### 14.1 Lengths of and Expenditure on Roads in 2008 by District

*There were no data available for this district at the time data collection*

**Note 1:** Please note that these data are not necessarily complete or correct. The data are derived from government agencies at provincial and district level which used different recording systems, did not always have complete data or were, sometimes, less than willing to share their data.

**Note 2:** Please be aware that these data are incomplete due to the fact that the amounts for the construction, repair and rehabilitation recorded reflect only funds provided by the government, not the contributions by any other parties.

### 14.2 Scale of and Expenditure on Irrigation in 2008 by District

*There were no data available for this district at the time data collection*

**Note 1:** Please note that these data are not necessarily complete or correct. The data are derived from government agencies at provincial and district level which used different recording systems, did not always have complete data or were, sometimes, less than willing to share their data.

**Note 2:** Please be aware that the data above are incomplete as these only reflect funds provided by the government, not the contributions by farmers or other parties.

### 14.3 Power Supply in 2008 by District

*There were no data available for this district at the time data collection*

**Note 1:** Please note that these data are not necessarily complete or correct. The data are derived from government agencies at provincial and district level which used different recording systems, did not always have complete data or were, sometimes, less than willing to share their data.

**Note 2:** These data only record electricity provided by electricity companies and does not include homes powered by generators or batteries (for this information see Section B: General Profile, Part 1: General Information; table 1.3.1 and chart 1.3.4).

**Note 3:** In most provinces electricity is only provided through town-based networks

**Note 4:** Per capita consumption is calculated by dividing the total volume of electricity produced in 2008 by the number of people living in each district as per the 2008 census (for the provincial data it is calculated against the number of people living in the province)

## 15 Health Facilities

Please note that the Operational District (health) boundaries are different from the administrative district boundaries. Therefore the data provided here show the facilities, staff, NGOs etc in each Operational District within the province NOT the usual administrative district.

### Acronyms

<b>Com Cov</b>	Commune Covered	<b>MW2</b>	Secondary Midwives
<b>CPA</b>	Complementary Package of Activities	<b>NU1</b>	Primary Nurse
<b>Dr</b>	Doctor	<b>NU2</b>	Secondary Nurse
<b>FDH</b>	Former District Hospital	<b>OD</b>	Operational District
<b>HC</b>	Health Center	<b>Others</b>	Other Staffs
<b>HC (NB)</b>	Health Center no building	<b>PHD</b>	Provincial Health Department
<b>HP</b>	Health Post	<b>Pop 04-05</b>	Population Covered 2004 or 2005
<b>MA</b>	Medical Assistant	<b>RH</b>	Referral Hospital
<b>MPA</b>	Minimum Package of Activities	<b>Vil Cov</b>	Village Covered
<b>MW1</b>	Primary Midwives	<b>VIL-HC</b>	Distance from Village to Health Center

### 15.1 Health Facilities by Operational District

Takeo	OD	RH	HC	HP
Ang Rokar	1	1	9	1
Bati	1		13	
Daun Keo	1	1	15	
Kirivong	1	1	20	1
Prey Kabass	1		13	
<b>Total</b>	<b>5</b>	<b>3</b>	<b>70</b>	<b>2</b>

## 15.2 Health Facilities and Staff by Operational District, 2008

This table shows health facilities, number of staff by type and coverage of health facilities in each operational district.

No	Facility Name	Type	Class	Dr	Ma	Nu2	Nu1	Mw2	Mw1	Others	Com Cov	Vil Cov	Pop. 04-05
<b>Ang Rokar</b>													
1	Ang Rokar	HC	MPA	0	1	1	3	1	1	0	3	20	14,124
2	Angk Ta Saom	HC	MPA	0	1	2	0	1	1	2	1	22	14,377
3	Kus	HC	MPA	0	0	3	1	0	2	0	2	26	13,226
4	Prey Chuor	HC	MPA	0	1	2	2	1	0	0	2	17	10,830
5	Prey Sbat	HC	MPA	0	1	1	3	1	0	0	3	18	14,940
6	Ta Phem	HC	MPA	0	1	1	1	0	2	1	1	23	14,426
7	Tram Kak	HC	MPA	0	1	1	1	2	0	2	2	19	13,642
8	Trapeang Andeuk	HC	MPA	0	1	1	2	0	1	1	2	15	13,977
<b>Total:</b>				<b>0</b>	<b>7</b>	<b>12</b>	<b>13</b>	<b>6</b>	<b>7</b>	<b>6</b>	<b>16</b>	<b>160</b>	<b>109,542</b>
<b>Bati</b>													
1	Trapeang Pring	HC	MPA	0	1	1	2	0	2	0	2	25	11,505
2	Chambak	HC	MPA	0	0	0	0	0	0	0	4	15	15,785
3	Chumreahpen	HC	MPA	0	0	0	0	0	0	0	2	22	14,920
4	Daung	HC	MPA	0	0	0	0	0	0	0	4	20	17,715
5	Kandoeng	HC	MPA	0	0	0	0	0	0	0	3	20	20,263
6	Khvav	HC	MPA	0	0	0	0	0	0	0	1	18	13,522
7	Kraing Leav	HC	MPA	0	0	0	0	0	0	0	2	29	14,837
8	Lumpong	HC	MPA	0	0	0	0	0	0	0	3	15	11,769
9	Pot Sar	HC	MPA	0	0	0	0	0	0	0	1	11	10,438
10	Rovieng	HC	MPA	0	0	0	0	0	0	0	2	24	15,438
11	Samraong	FDH	MPA	0	0	0	0	0	0	0	3	13	9,108
12	Tonle Bati	HC	MPA	0	0	0	0	0	0	0	3	12	12,064
13	Tram Khna	HC	MPA	0	0	0	0	0	0	0	4	23	13,730
<b>Total:</b>				<b>0</b>	<b>1</b>	<b>1</b>	<b>2</b>	<b>0</b>	<b>2</b>	<b>0</b>	<b>34</b>	<b>247</b>	<b>181,094</b>
<b>Daun Keo</b>													
1	Trapeang Krasaing	HC	MPA	0	0	0	0	0	0	0	4	22	12,715
2	Baray	HC	MPA	0	1	1	2	1	0	1	1	14	12,223
3	Boeng Tranh	HC	MPA	0	0	5	2	0	0	1	2	15	17,761
4	Khvav	HC	MPA	0	0	1	1	0	1	0	2	15	11,570
5	Leay Bo	HC	MPA	0	0	1	2	0	0	5	1	18	15,207

No	Facility Name	Type	Class	Dr	Ma	Nu2	Nu1	Mw2	Mw1	Others	Com Cov	Vil Cov	Pop. 04-05
6	Lumchang	HC	MPA	1	0	3	3	0	0	1	4	19	14,822
7	Oudom Sorya	HC	MPA	0	0	3	0	0	0	6	2	21	14,935
8	Prey Sloek	FDH	MPA	0	1	1	6	0	0	1	1	17	11,977
9	Roka Khnong	HC	MPA	0	3	1	4	4	1	0	1	12	11,655
10	Roka Krau	HC	MPA	3	1	0	0	1	2	1	1	14	12,845
11	Roneam	HC	MPA	0	0	2	0	0	1	0	1	12	8,761
12	Sambo	HC	MPA	0	0	0	0	0	0	0	1	10	11,933
13	Srae Ronoung	HC	None MPA	0	1	3	1	1	1	2	1	17	8,198
14	Srangae	HC	MPA	0	0	1	3	1	1	0	1	15	8,984
15	Thlork	HC	MPA	0	0	2	1	0	1	2	1	18	11,436
<b>Total:</b>				<b>4</b>	<b>7</b>	<b>24</b>	<b>25</b>	<b>8</b>	<b>8</b>	<b>20</b>	<b>24</b>	<b>239</b>	<b>185,022</b>
<b>Kirivong</b>													
1	Trea	HC	MPA	0	0	4	1	1	0	1	3	19	16,707
2	Angk Khnol	HC	MPA	0	0	1	1	0	2	0	2	15	10,127
3	Angk Krouch	HP	Nil	0	0	0	0	0	0	0	1	1	-
4	Borey Cholsar	HC	MPA	0	0	1	1	0	0	0	0	7	3,910
5	Chaon Chum	HC	MPA	0	0	4	0	1	0	0	2	14	21,359
6	Chi Khma	HC	MPA	0	0	1	2	1	1	0	3	21	13,962
7	Daung Khpos	FDH	MPA	0	0	2	3	1	0	0	1	12	6,099
8	Kamnab	HC	MPA	0	0	1	0	0	0	0	1	6	3,132
9	Kampeng	HC	MPA	0	0	0	2	1	0	0	1	13	7,124
10	Kampong Krasaing	HC	MPA	0	0	1	0	3	0	0	1	5	3,594
11	Kok Prech	HC	MPA	0	0	0	4	0	0	0	2	21	16,979
12	Kouk Pou	HC	MPA	0	0	1	1	0	1	0	1	8	9,399
13	Krapum Chhouk	HC	MPA	0	0	2	2	0	0	0	2	17	14,007
14	Phnom Den	HC	MPA	0	0	2	0	1	0	0	1	9	6,676
15	Pich Sa (Angk Prasat)	HC	MPA	0	0	2	2	1	1	0	2	19	12,403
16	Prambei Mom	HC	MPA	0	0	1	3	3	0	0	2	16	10,313
17	Prey Melong	HC	MPA	0	0	0	2	0	0	0	2	19	8,907
18	Prey Rumdeng	HC	MPA	0	0	1	4	1	1	0	2	20	17,128
19	Prey Yuthka	HC	MPA	0	0	0	1	0	0	0	2	13	5,939
20	Romenh	FDH	MPA	0	0	0	5	2	0	0	2	17	16,640
21	Sanlung	HC	MPA	0	0	1	1	1	1	0	2	16	7,709
<b>Total:</b>				<b>0</b>	<b>0</b>	<b>25</b>	<b>35</b>	<b>17</b>	<b>7</b>	<b>1</b>	<b>35</b>	<b>288</b>	<b>212,114</b>



No	Facility Name	Type	Class	Dr	Ma	Nu2	Nu1	Mw2	Mw1	Others	Com Cov	Vil Cov	Pop. 04-05
<b>Prey Kabass</b>													
1	Som	HC	MPA	0	0	1	2	0	2	0	2	21	16,692
2	Angkor Borey	FDH	MPA	0	2	2	0	2	0	1	2	8	15,030
3	Ba Srae	HC	MPA	0	0	1	1	0	1	1	2	10	12,498
4	Champa	HC	MPA	0	0	1	1	0	1	1	3	16	12,116
5	Kampeng	HC	MPA	0	0	2	1	0	0	4	3	18	15,687
6	Kampong Reab	HC	MPA	0	0	1	2	0	0	4	1	7	5,573
7	Kok Thlok	HC	MPA	0	0	0	2	0	1	0	1	4	3,279
8	Kraing Sla (Khen Lak)	HC	MPA	0	0	1	1	0	1	1	3	14	13,266
9	Ponley	HC	MPA	0	0	1	0	0	1	0	1	6	6,969
10	Prey Lvea	HC	MPA	0	0	1	3	0	1	2	4	16	16,164
11	Prey Phkoam	HC	MPA	0	0	2	0	0	1	0	1	6	9,077
12	Sla (Phnom Chiso)	HC	MPA	0	1	1	0	0	1	2	2	17	11,590
13	Tang Yab	HC	MPA	0	0	2	0	0	0	1	3	17	11,425
<b>Total:</b>				<b>0</b>	<b>3</b>	<b>16</b>	<b>13</b>	<b>2</b>	<b>10</b>	<b>17</b>	<b>28</b>	<b>160</b>	<b>149,366</b>
<b>Total All</b>				<b>4</b>	<b>18</b>	<b>78</b>	<b>88</b>	<b>33</b>	<b>34</b>	<b>44</b>	<b>137</b>	<b>1094</b>	<b>837,138</b>

Source: MEDiCAM

### 15.3 Deliveries in 2007, by Operational District

OD	Deliveries	Deliveries at home		Deliveries	Total deliveries	Total deliveries
	at HC	By Health Staff	ByTBAs	at RH	by Health Staff	by health staff and TBAs
Ang Rokar	2080	36	470	68	2184	2654
Bati	1650	1214	718	134	2998	3716
Daun Keo	907	1017	976	489	2413	3389
Kirivong	2835	104	686	721	3660	4346
Prey Kabass	1473	322	803	89	1884	2687
<i>Sub-total</i>	<i>8945</i>	<i>2693</i>	<i>3653</i>	<i>1501</i>	<i>13139</i>	<i>16792</i>

Source: MoH, Annual Statistics 2007

## **15.4 Major Health NGOs active in the Province, by Operational District**

### **Operational District: All**

**LICADHO (Cambodian League for the Promotion and Defense of Human Rights)**

Phone: 023360965, Email: licadho@camnet.com.kh, Contact Person: Man Sotheara

Operational District: Ang Rokar

**CHC (Cambodian Health Committee)**

Phone: 023885169, Email: chc\_ed@online.com.kh, Contact Person: Chiv Bunthy

**FHI/IMPACT (Family Health International/Impact)**

Phone: 023211914, Email: info@fhi.org.kh, Contact Person: Song Ngak

**GRET (Groupe de Recherche et d'Echanges Technologiques)**

Phone: 023220259, Email: gret@camnet.com.kh, Contact Person: Cedric SALZE

**HI-B (Handicap International Belgium)**

Phone: 023217300, Email: direction@hib-cambodia.org, Contact Person: Bruno Leclercq

**HNI (Health Net International)**

Phone: 023987292, Email: HNI.PP@online.com.kh, Contact Person: Fred Griffiths

**Mopotsyo (Patient Information Centre (mopotsyo))**

Phone: 023221957, Email: mopo.admin@email.com, Contact Person: Suy Vannak

**PSF (Pharmaciens Sans Frontières)**

Phone: 023216594, Email: psf\_cambodia@angkor.net.com.kh, Contact Person: Anthony Vautier

**USAID (United States Agency for International Development)**

Phone: 023216436, Email: mawhite@usaid.gov, Contact Person: Mark A.White

**WFP (World Food Program)**

Phone: 023212137, Email: mory.heng@wfp.org, Contact Person: Heng Mory

### **Operational District: Bati**

**CGA (Cambodia Global Action)**

Phone: 023885735, Email: cga.cambodia@online.com.kh, Contact Person: Mao Guech Hourng

**FHI/IMPACT (Family Health International/Impact)**

Phone: 023211914, Email: info@fhi.org.kh, Contact Person: Song Ngak

**HI-B (Handicap International Belgium)**

Phone: 023217300, Email: direction@hib-cambodia.org, Contact Person: Bruno Leclercq

**NLF (New Life Foundation)**

Phone: 023994674, Email: ceh@nlfcambodia.org, Contact Person: Ponh Kemsrieng

**RHAC (Reproductive Health Association of Cambodia)**

Phone: 023885135, Email: rhac@rhac.org.kh, Contact Person: Ouk Vong Vathiny

**WFP (World Food Program)**

Phone: 023212137, Email: mory.heng@wfp.org, Contact Person: Heng Mory

**WVC (World Vision Cambodia)**

Phone: 023216052, Email: wathna-chhuon@wvi.org, Contact Person: Choun Wathana

### **Operational District: Daun Keo**

**ACCY (Association For Care of Children and Youth)**

Phone: 012769164, Email: accytko@camintel.com, Contact Person: Ean Kimchhay

**FHI/IMPACT (Family Health International/Impact)**

Phone: 023211914, Email: info@fhi.org.kh, Contact Person: Song Ngak

**HI-B (Handicap International Belgium)**

Phone: 023217300, Email: direction@hib-cambodia.org, Contact Person: Bruno Leclercq

**KHANA (Khmer HIV/AIDS NGO Alliance)**

Phone: 023211505, Email: khana@khana.org.kh, Contact Person: Oum Sopheap

**KWCD (Khmer Women's Cooperation for Development)**

Phone: 023986697, Email: , Contact Person: Sum Satum

**RACHANA (RACHANA)**

Phone: , Email: rachana\_treang@yahoo.com, Contact Person: Um Sam Oeurn

**RHAC (Reproductive Health Association of Cambodia)**

Phone: 023885135, Email: rhac@rhac.org.kh, Contact Person: Ouk Vong Vathiny

**WFP (World Food Program)**

Phone: 023212137, Email: mory.heng@wfp.org, Contact Person: Heng Mory  
[WVC \(World Vision Cambodia\)](#)

Phone: 023216052, Email: wathna-chhuon@wvi.org, Contact Person: Choun Wathana

**Operational District: Kirivong**

[BFH \(Buddhism for Health\)](#)

Phone: 032393912, Email: hef\_bfhkod@camshin.com.kh, Contact Person: Sem Soshon

[FHI/IMPACT \(Family Health International/Impact\)](#)

Phone: 023211914, Email: info@fhi.org.kh, Contact Person: Song Ngak

[GRET \(Groupe de Recherche et d'Echanges Technologiques\)](#)

Phone: 023220259, Email: gret@camnet.com.kh, Contact Person: Cedric SALZE

[HI-B \(Handicap International Belgium\)](#)

Phone: 023217300, Email: direction@hib-cambodia.org, Contact Person: Bruno Leclercq

[HNI \(Health Net International\)](#)

Phone: 023987292, Email: HNI.PP@online.com.kh, Contact Person: Fred Griffiths

[KHANA \(Khmer HIV/AIDS NGO Alliance\)](#)

Phone: 023211505, Email: khana@khana.org.kh, Contact Person: Oum Sopheap

[PC \(Partners in Compassion\)](#)

Phone: 012414689, Email: vandin\_san@yahoo.com, Contact Person: San Vandin

[PSF \(Pharmaciens Sans Frontières\)](#)

Phone: 023216594, Email: psf\_cambodia@angkor.net.com.kh, Contact Person: Anthony Vautier

[RACHANA \(RACHANA\)](#)

Phone: , Email: rachana\_treang@yahoo.com, Contact Person: Um Sam Oeurn

[RHAC \(Reproductive Health Association of Cambodia\)](#)

Phone: 023885135, Email: rhac@rhac.org.kh, Contact Person: Ouk Vong Vathiny

[WFP \(World Food Program\)](#)

Phone: 023212137, Email: mory.heng@wfp.org, Contact Person: Heng Mory

**Operational District: Prey Kabass**

[FHI/IMPACT \(Family Health International/Impact\)](#)

Phone: 023211914, Email: info@fhi.org.kh, Contact Person: Song Ngak

[HI-B \(Handicap International Belgium\)](#)

Phone: 023217300, Email: direction@hib-cambodia.org, Contact Person: Bruno Leclercq

[HKI \(Helen Keller International\)](#)

Phone: 023210851, Email: hki\_cd@online.com.kh, Contact Person: Aminuzzaman Talukder

[JOCS \(Japan Overseas Christian Medical Cooperative Service Cambodia\)](#)

Phone: 023210337, Email: JOCS.C@online.com.kh, Contact Person: Keiko Suwa

[KHANA \(Khmer HIV/AIDS NGO Alliance\)](#)

Phone: 023211505, Email: khana@khana.org.kh, Contact Person: Oum Sopheap

[NLF \(New Life Foundation\)](#)

Phone: 023994674, Email: ceh@nlfcambodia.org, Contact Person: Ponh Kemsrieng

[RHAC \(Reproductive Health Association of Cambodia\)](#)

Phone: 023885135, Email: rhac@rhac.org.kh, Contact Person: Ouk Vong Vathiny

[WFP \(World Food Program\)](#)

Phone: 023212137, Email: mory.heng@wfp.org, Contact Person: Heng Mory

[WVC \(World Vision Cambodia\)](#)

Phone: 023216052, Email: wathna-chhuon@wvi.org, Contact Person: Choun Wathana

**Operational District: Unknown**

[CRWRC \(Christian Reformed World Relief Committee\)](#)

Phone: 023364855, Email: crwrc@bigpond.com.kh, Contact Person: Sim Sambath

[RHAC \(Reproductive Health Association of Cambodia\)](#)

Phone: 023885135, Email: rhac@rhac.org.kh, Contact Person: Ouk Vong Vathiny

## 16 Education<sup>2</sup>

### 16.1 Schools, Classes, Students and Staff in 2007/2008

District	Number of Schools	Disadv. Schools	Number of Classes	Classes in Pagoda	Enrollment		Repeaters		Teaching Staff		Non-Teaching Staff		Total Staff	
					Total	Girl	Total	Girl	Total	Female	Total	Female	Total	Female
Angkor Borei	29	2	313	14	12,940	5,841	1,121	459	231	29	65	1	296	30
Bati	79	0	824	18	35,949	16,197	2,143	744	841	254	155	13	996	267
Borei Cholsar	26	0	209	0	7,776	3,428	494	214	159	25	38	4	197	29
Doun Kaev	30	1	315	4	12,965	5,851	707	247	404	186	111	48	515	234
Kiri Vong	94	1	724	0	27,998	12,689	1,988	781	737	179	118	8	855	187
Kaoh Andaet	33	0	323	5	13,579	6,185	1,342	574	344	105	70	7	414	112
Prey Kabbas	63	0	645	0	27,234	12,173	2,148	768	649	167	163	14	812	181
Samraong	81	0	837	2	35,919	15,976	3,651	1,390	836	222	150	11	986	233
Treang	87	1	821	2	32,129	14,449	3,378	1,344	810	259	203	25	1,013	284
Tram Kak	115	2	1,103	1	45,943	21,214	4,502	1,753	1,184	424	262	51	1,446	475
<b>Whole Province</b>	<b>637</b>	<b>7</b>	<b>6,114</b>	<b>46</b>	<b>252,432</b>	<b>114,003</b>	<b>21,474</b>	<b>8,274</b>	<b>6,195</b>	<b>1,850</b>	<b>1,335</b>	<b>182</b>	<b>7,530</b>	<b>2,032</b>
- Urban Area	30	1	315	4	12,965	5,851	707	247	404	186	111	48	515	234
- Rural Area	607	6	5,799	42	239,467	108,152	20,767	8,027	5,791	1,664	1,224	134	7,015	1,798

<sup>2</sup> All the data for section 12 comes from the Ministry of Education, Youth and Sport (MoEYS)

## 16.2 Characteristics of Schools and School Principals in 2007/2008

District	Number of Schools				2 - Shift Schools	Floating Schools	Schools in Pagoda	Attached Pre-Sch.	Schools Without		Characteristics of School Principals (Incharge)			
	Pre-Sch.	Primary	College	Lycee					Water Sup.	Toilet	Avg. Age	Avg. Service	U.Sec+ Ed.	Female
Angkor Borei	6	18	3	2	15	0	13	6	10	7	46.0	21.9	3	0
Bati	18	48	9	4	42	0	8	18	28	15	49.5	24.6	9	3
Borei Cholsar	2	19	4	1	19	0	8	2	14	9	41.5	17.7	8	2
Doun Kaev	11	14	3	2	8	0	7	10	14	4	52.1	26.5	5	12
Kiri Vong	29	54	8	3	48	0	35	28	39	25	48.2	23.5	14	1
Kaoh Andaet	8	19	5	1	15	0	21	8	18	6	47.1	23.1	6	0
Prey Kabbas	11	38	9	5	27	0	18	10	11	6	51.0	24.9	19	2
Samraong	23	45	7	6	18	0	13	22	32	14	50.8	25.6	11	1
Treang	22	52	7	6	45	0	47	22	46	23	48.0	23.5	12	2
Tram Kak	39	62	10	4	27	0	31	38	55	25	47.0	23.8	13	5
<b>Whole Province</b>	<b>169</b>	<b>369</b>	<b>65</b>	<b>34</b>	<b>264</b>	<b>0</b>	<b>201</b>	<b>164</b>	<b>267</b>	<b>134</b>	<b>48.5</b>	<b>23.9</b>	<b>100</b>	<b>28</b>
- Urban Area	11	14	3	2	8	0	7	10	14	4	52.1	26.5	5	12
- Rural Area	158	355	62	32	256	0	194	154	253	130	48.3	23.8	95	16

## 16.3 Enrollment by Level of Education, 2006/2007

District	Number of Schools	Pre-school		Primary		Lower Sec.		Upper Sec.		Total		% Female	
		Total	Girl	Total	Girl	Total	Girl	Total	Girl	Total	Girl	Primary	All Level
Angkor Borei	28	368	181	9,765	4,661	2,603	1,120	399	109	13,135	6,071	47.7	46.2
Bati	77	744	382	25,030	11,821	8,604	3,714	2,965	1,038	37,343	16,955	47.2	45.4
Borei Cholsar	25	157	80	5,785	2,726	1,558	645	325	91	7,825	3,542	47.1	45.3
Doun Kaev	30	523	277	7,610	3,506	3,517	1,615	1,901	741	13,551	6,139	46.1	45.3
Kiri Vong	92	1,119	528	19,856	9,171	5,378	2,439	2,077	686	28,430	12,824	46.2	45.1
Kaoh Andaet	33	453	234	9,888	4,722	3,244	1,369	593	191	14,178	6,516	47.8	46.0
Prey Kabbas	63	686	354	18,282	8,652	6,396	2,774	2,620	819	27,984	12,599	47.3	45.0
Samraong	79	1,054	482	23,593	11,023	9,255	4,008	3,396	1,048	37,298	16,561	46.7	44.4
Treang	86	923	444	22,476	10,607	7,339	3,219	2,969	957	33,707	15,227	47.2	45.2
Tram Kak	112	1,975	987	31,459	14,795	10,229	4,664	3,552	1,386	47,215	21,832	47.0	46.2
<b>Whole Province</b>	<b>625</b>	<b>8,002</b>	<b>3,949</b>	<b>173,744</b>	<b>81,684</b>	<b>58,123</b>	<b>25,567</b>	<b>20,797</b>	<b>7,066</b>	<b>260,666</b>	<b>118,266</b>	<b>47.0</b>	<b>45.4</b>
- Urban Area	30	523	277	7,610	3,506	3,517	1,615	1,901	741	13,551	6,139	46.1	45.3
- Rural Area	595	7,479	3,672	166,134	78,178	54,606	23,952	18,896	6,325	247,115	112,127	47.1	45.4

### 16.4 Enrollment by Level of Education 2007/2008

District	Number of Schools	Pre-school		Primary		Lower Sec.		Upper Sec.		Total		% Female	
		Total	Girl	Total	Girl	Total	Girl	Total	Girl	Total	Girl	Primary	All Level
Angkor Borei	29	341	173	9,213	4,289	2,829	1,214	557	165	12,940	5,841	46.6	45.1
Bati	79	702	346	23,505	11,013	8,323	3,644	3,419	1,194	35,949	16,197	46.9	45.1
Borei Cholsar	26	177	86	5,620	2,597	1,551	606	428	139	7,776	3,428	46.2	44.1
Doun Kaev	30	440	221	7,064	3,265	3,374	1,530	2,087	835	12,965	5,851	46.2	45.1
Kiri Vong	94	1,105	534	18,576	8,578	5,904	2,739	2,413	838	27,998	12,689	46.2	45.3
Kaoh Andaet	33	434	216	9,326	4,369	3,090	1,368	729	232	13,579	6,185	46.8	45.5
Prey Kabbas	63	669	339	17,049	8,001	6,588	2,924	2,928	909	27,234	12,173	46.9	44.7
Samraong	81	1,064	524	22,012	10,283	8,956	3,899	3,887	1,270	35,919	15,976	46.7	44.5
Treang	87	892	469	20,828	9,775	6,965	3,046	3,444	1,159	32,129	14,449	46.9	45.0
Tram Kak	115	2,064	1,041	29,940	14,089	9,809	4,491	4,130	1,593	45,943	21,214	47.1	46.2
<b>Whole Province</b>	<b>637</b>	<b>7,888</b>	<b>3,949</b>	<b>163,133</b>	<b>76,259</b>	<b>57,389</b>	<b>25,461</b>	<b>24,022</b>	<b>8,334</b>	<b>252,432</b>	<b>114,003</b>	<b>46.7</b>	<b>45.2</b>
- Urban Area	30	440	221	7,064	3,265	3,374	1,530	2,087	835	12,965	5,851	46.2	45.1
- Rural Area	607	7,448	3,728	156,069	72,994	54,015	23,931	21,935	7,499	239,467	108,152	46.8	45.2

### 16.5 New Intake and Enrollment by Level and Age (Both Sexes), 2007/2008

District	Grade 1 Intake		Primary Enrollment		Grade 7 Intake		L. Sec. Enrollment		Grade 10 Intake		U. Sec. Enrollment		% Over-age Enrollment in		
	Total	Aged 6	Total	Aged 11+	Total	Aged 12	Total	Aged 14+	Total	Aged 15	Total	Aged 17+	Primary	L. Sec.	U. Sec.
Angkor Borei	1,419	988	9,213	2,115	1,129	139	2,829	1,439	285	50	557	261	23.0	50.9	46.9
Bati	3,284	2,762	23,505	3,793	3,406	953	8,323	3,751	1,419	225	3,419	1,788	16.1	45.1	52.3
Borei Cholsar	1,003	847	5,620	267	705	189	1,551	703	192	58	428	176	4.8	45.3	41.1
Doun Kaev	969	786	7,064	1,618	1,168	359	3,374	1,187	739	279	2,087	819	22.9	35.2	39.2
Kiri Vong	2,739	2,182	18,576	3,600	2,459	620	5,904	2,512	966	321	2,413	925	19.4	42.5	38.3
Kaoh Andaet	1,483	1,135	9,326	1,985	1,130	241	3,090	1,608	311	57	729	384	21.3	52.0	52.7
Prey Kabbas	2,232	1,755	17,049	3,152	2,575	676	6,588	3,020	1,194	203	2,928	1,600	18.5	45.8	54.6
Samraong	2,983	2,291	22,012	3,492	3,480	1,009	8,956	3,838	1,671	459	3,887	1,711	15.9	42.9	44.0
Treang	2,565	2,221	20,828	3,410	2,715	524	6,965	2,748	1,417	413	3,444	1,362	16.4	39.5	39.5
Tram Kak	4,261	3,618	29,940	5,037	3,675	996	9,809	4,014	1,785	438	4,130	1,723	16.8	40.9	41.7
<b>Whole Province</b>	<b>22,938</b>	<b>18,585</b>	<b>163,133</b>	<b>28,469</b>	<b>22,442</b>	<b>5,706</b>	<b>57,389</b>	<b>24,820</b>	<b>9,979</b>	<b>2,503</b>	<b>24,022</b>	<b>10,749</b>	<b>17.5</b>	<b>43.2</b>	<b>44.7</b>
- Urban Area	969	786	7,064	1,618	1,168	359	3,374	1,187	739	279	2,087	819	22.9	35.2	39.2
- Rural Area	21,969	17,799	156,069	26,851	21,274	5,347	54,015	23,633	9,240	2,224	21,935	9,930	17.2	43.8	45.3

### 16.6 Condition of School Buildings, 2007/2008

District	Total Number of		Concrete/Brick Structure		Wooden Structure		Bamboo Structure		New Buildings		Buildings Without Good		
	Buildings	Rooms	Buildings	Rooms	Buildings	Rooms	Buildings	Rooms	Repaired	Constructed	Floor	Roof	Wall
Angkor Borei	75	302	72	298	2	2	1	2	0	1	13	9	9
Bati	201	890	194	863	7	27	0	0	1	7	31	25	29
Borei Cholsar	51	212	46	201	4	9	1	2	1	5	22	9	9
Doun Kaev	71	347	70	336	1	11	0	0	3	8	16	14	6
Kiri Vong	166	739	161	723	5	16	0	0	1	14	34	26	36
Kaoh Andaet	80	338	75	319	5	19	0	0	3	4	28	11	15
Prey Kabbas	172	787	167	773	5	14	0	0	1	7	28	21	21
Samraong	216	972	212	962	4	10	0	0	2	13	45	36	35
Treang	208	896	192	850	16	46	0	0	7	21	40	29	34
Tram Kak	256	1,236	219	1,105	37	131	0	0	17	21	62	33	51
<b>Whole Province</b>	<b>1,496</b>	<b>6,719</b>	<b>1,408</b>	<b>6,430</b>	<b>86</b>	<b>285</b>	<b>2</b>	<b>4</b>	<b>36</b>	<b>101</b>	<b>319</b>	<b>213</b>	<b>245</b>
- Urban Area	71	347	70	336	1	11	0	0	3	8	16	14	6
- Rural Area	1,425	6,372	1,338	6,094	85	274	2	4	33	93	303	199	239

### 16.7 Condition of Classrooms and Existence of Separate School Office and Library, 2007/2008

District	Number of Classrooms	Number of Classrooms			Classrooms Without Good			Number of furniture needed				Schools with Separate	
		in Pagoda	Repaired	New Constr.	Floor	Roof	Wall	Desks	Chairs	Blk.board	Tchr.Table	Office	Library
Angkor Borei	246	14	0	5	44	19	24	188	180	34	52	22	17
Bati	675	18	5	51	127	91	110	517	536	39	86	55	49
Borei Cholsar	151	0	4	26	66	26	24	355	136	22	38	13	9
Doun Kaev	242	4	8	30	76	71	32	355	166	12	28	18	17
Kiri Vong	552	0	4	64	101	77	102	693	405	30	105	54	40
Kaoh Andaet	252	5	12	31	104	35	50	530	391	102	70	24	18
Prey Kabbas	539	0	6	29	93	66	71	256	110	16	34	41	43
Samraong	785	2	5	61	201	134	131	1,015	48	77	63	55	52
Treang	670	2	15	107	156	108	126	728	292	39	142	54	49
Tram Kak	954	1	20	85	186	131	209	1,348	626	53	154	79	71
<b>Whole Province</b>	<b>5,066</b>	<b>46</b>	<b>79</b>	<b>489</b>	<b>1,154</b>	<b>758</b>	<b>879</b>	<b>5,985</b>	<b>2,890</b>	<b>424</b>	<b>772</b>	<b>415</b>	<b>365</b>
- Urban Area	242	4	8	30	76	71	32	355	166	12	28	18	17
- Rural Area	4,824	42	71	459	1,078	687	847	5,630	2,724	412	744	397	348

### 16.8 Community Participation and Financing, 2007/2008

District	Parent Association				Comm. Teachers	Teaching Monks	PAP Fund (Riel)		Number of Schools Obtaining Funds from				
	Exists	Held Meet.	Total	Female			per Student	per School	Sch. Income	Community	Gvt. For building	Abroad	IOs/NGOs
Angkor Borei	23	24	9	1	0	0	10,485	5,615,283	2	0	0	0	0
Bati	62	62	12	2	0	0	12,207	5,935,255	2	10	1	1	1
Borei Cholsar	24	24	10	1	0	0	13,052	4,003,208	0	0	0	0	0
Doun Kaev	29	28	12	2	0	0	13,628	5,878,768	1	1	0	2	0
Kiri Vong	82	85	8	1	0	0	11,097	3,472,107	0	3	2	0	0
Kaoh Andaet	30	30	6	1	0	0	13,854	5,942,047	0	4	0	0	0
Prey Kabbas	63	62	10	1	0	0	11,804	5,256,848	9	5	1	4	1
Samraong	76	75	9	1	0	0	11,309	5,255,060	4	6	3	2	2
Treang	68	67	14	4	0	0	10,057	4,244,004	1	2	2	2	1
Tram Kak	92	89	12	2	0	0	11,586	5,055,211	3	6	3	0	1
<b>Whole Province</b>	<b>549</b>	<b>546</b>	<b>10</b>	<b>2</b>	<b>0</b>	<b>0</b>	<b>11,637</b>	<b>4,959,587</b>	<b>22</b>	<b>37</b>	<b>12</b>	<b>11</b>	<b>6</b>
- Urban Area	29	28	12	2	0	0	13,628	5,878,768	1	1	0	2	0
- Rural Area	520	518	10	2	0	0	11,542	4,916,474	21	36	12	9	6

### 16.9 Indicators on Students and Staff by District, 2007/2008

District	Pupil Teacher Ratio	Pupil Staff Ratio	Pupil Class Ratio	Pupil Classroom Ratio	Classes per Classroom	Classroom Area (m <sup>2</sup> ) per Pupil	Percentage of Total Students in				Percentage of	
							Pre-school	Primary	Lower Secondary	Upper Secondary	Non-tching Staff	Female Staff
Angkor Borei	56.0	43.7	41.3	52.6	1.3	1.1	2.6	71.2	21.9	4.3	22.0	10.1
Bati	42.7	36.1	43.6	53.3	1.2	1.1	2.0	65.4	23.2	9.5	15.6	26.8
Borei Cholsar	48.9	39.5	37.2	51.5	1.4	1.3	2.3	72.3	19.9	5.5	19.3	14.7
Doun Kaev	32.1	25.2	41.2	53.6	1.3	1.1	3.4	54.5	26.0	16.1	21.6	45.4
Kiri Vong	38.0	32.7	38.7	50.7	1.3	1.2	3.9	66.3	21.1	8.6	13.8	21.9
Kaoh Andaet	39.5	32.8	42.0	53.9	1.3	1.1	3.2	68.7	22.8	5.4	16.9	27.1
Prey Kabbas	42.0	33.5	42.2	50.5	1.2	1.2	2.5	62.6	24.2	10.8	20.1	22.3
Samraong	43.0	36.4	42.9	45.8	1.1	1.4	3.0	61.3	24.9	10.8	15.2	23.6
Treang	39.7	31.7	39.1	48.0	1.2	1.3	2.8	64.8	21.7	10.7	20.0	28.0
Tram Kak	38.8	31.8	41.7	48.2	1.2	1.3	4.5	65.2	21.4	9.0	18.1	32.8
<b>Whole Province</b>	<b>40.7</b>	<b>33.5</b>	<b>41.3</b>	<b>49.8</b>	<b>1.2</b>	<b>1.2</b>	<b>3.1</b>	<b>64.6</b>	<b>22.7</b>	<b>9.5</b>	<b>17.7</b>	<b>27.0</b>
- Urban Area	32.1	25.2	41.2	53.6	1.3	1.1	3.4	54.5	26.0	16.1	21.6	45.4
- Rural Area	41.4	34.1	41.3	49.6	1.2	1.2	3.1	65.2	22.6	9.2	17.4	25.6



## **17 Private Sector organizations in the District**

### **17.1 Registered Companies in 2008, by district**

*There were no data available for this district at the time data collection*

**Note:** *These data are not comprehensive as different companies and business are registered with different departments and not all departments were able or willing to provide detailed information. The number of informal enterprises reflects a rough estimate, made at provincial level and could not be verified.*

**Source:** *Data from SPPA's*

### **17.2 Credit to Farmers in 2008, by district**

*There were no data available for this district at the time data collection*

**Note:** *Please note that these data are not necessarily complete or correct. The data are derived from government agencies at provincial and district level which used different recording systems, did not always have complete data or were, sometimes, less than willing to share their data.*



# **SECTION E: MISCELLANEOUS INFORMATION**



## 18 Data on Poverty

### 18.1 Predicted Poverty Rates for 2009, by commune

The **Predicted Family Poverty Rate** is based on a statistical model (robust multilevel mixed effect regression) at village level developed by the NCDD M&E Unit and uses CDB data for making an estimate of the predicted poverty rate (this is: the portion of total families in the district or commune who are deemed poor) for the following year using current year data.

The basis for this predicted poverty rate also uses IDPoor (a project of the Ministry of Planning with technical assistance provided by GTZ) data.

District	Commune	2004	2009
Angkor Borei	Angkor Borei	31%	29.30%
Angkor Borei	Ba Srae	33.70%	27%
Angkor Borei	Kouk Thlok	41.60%	33.90%
Angkor Borei	Ponley	26.90%	22.70%
Angkor Borei	Preaek Phtoul	39.60%	30.60%
Angkor Borei	Prey Phkoam	36.90%	30.40%
Bati	Chambak	26.50%	19.40%
Bati	Champey	26.40%	18.70%
Bati	Doung	27.50%	26%
Bati	Kandoeng	28.50%	21.10%
Bati	Komar Reachea	33.50%	25.50%
Bati	Krang Leav	33.20%	27.30%
Bati	Krang Thnong	26.80%	18.40%
Bati	Lumpong	32.50%	24.60%
Bati	Pea Ream	25.20%	18.90%
Bati	Pot Sar	29.60%	21.10%
Bati	Sour Phi	25.30%	19%
Bati	Tang Doung	35.80%	28.10%
Bati	Tnaot	25%	18.30%
Bati	Trapeang Krasang	29.50%	24.60%
Bati	Trapeang Sab	31.40%	26.20%
Borei Cholsar	Borei Cholsar	40.20%	33.20%
Borei Cholsar	Chey Chouk	40.90%	35.20%
Borei Cholsar	Doung Khpos	34%	25.90%
Borei Cholsar	Kampong Krasang	37.90%	31.20%
Borei Cholsar	Kouk Pou	35.70%	27.80%
Kiri Vong	Angk Prasat	36.70%	29.70%
Kiri Vong	Preah Bat Choan Chum	36.30%	24.90%
Kiri Vong	Kamnab	42%	29.90%
Kiri Vong	Kampeaeng	31.80%	27.90%
Kiri Vong	Kiri Chong Kaoh	34.70%	22.10%
Kiri Vong	Kouk Prech	33.40%	28.80%
Kiri Vong	Phnum Den	33.80%	19.40%
Kiri Vong	Prey Ampok	30.40%	24.50%
Kiri Vong	Prey Rumdeng	30.30%	25.30%
Kiri Vong	Ream Andaeuk	30.90%	26.10%
Kiri Vong	Saom	36.70%	30.50%
Kiri Vong	Ta Ou	32.80%	29%
Kaoh Andaet	Krapum Chhuk	38.60%	29.40%

District	Commune	2004	2009
Kaoh Andaet	Pech Sar	34.30%	27.50%
Kaoh Andaet	Prey Khla	35.40%	24.90%
Kaoh Andaet	Prey Yuthka	34%	28.60%
Kaoh Andaet	Romenh	33.50%	25.40%
Kaoh Andaet	Thlea Prachum	35.80%	30.10%
Prey Kabbas	Angkanh	29.40%	22.50%
Prey Kabbas	Ban Kam	31.30%	23%
Prey Kabbas	Champa	32.10%	25.50%
Prey Kabbas	Char	25.70%	19.90%
Prey Kabbas	Kampeaeng	28.50%	23.80%
Prey Kabbas	Kampong Reab	34.50%	29.20%
Prey Kabbas	Kdanh	26.90%	21.40%
Prey Kabbas	Pou Rumchak	29.90%	24.10%
Prey Kabbas	Prey Kabbas	25.30%	20.60%
Prey Kabbas	Prey Lvea	23.10%	20.80%
Prey Kabbas	Prey Phdau	28.80%	21%
Prey Kabbas	Snao	28.40%	23.90%
Prey Kabbas	Tang Yab	23.20%	15.70%
Samraong	Boeng Tranh Khang Cheung	28.90%	22.10%
Samraong	Boeng Tranh Khang Tbound	32.50%	24.50%
Samraong	Cheung Kuon	29.70%	24.80%
Samraong	Chumreah Pen	33%	26.90%
Samraong	Khvav	32%	24%
Samraong	Lumchang	32.10%	24.10%
Samraong	Rovieng	28.20%	21.70%
Samraong	Samraong	28.50%	23.20%
Samraong	Soengh	31%	25.40%
Samraong	Sla	25.70%	18.50%
Samraong	Trea	30.50%	25.50%
Doun Kaev	Baray	29.70%	22.50%
Doun Kaev	Roka Knong	18.30%	14.20%
Doun Kaev	Roka Krau	26.30%	20.60%
Tram Kak	Angk Ta Saom	29.30%	22.80%
Tram Kak	Cheang Tong	32.30%	27.20%
Tram Kak	Kus	30.30%	23.90%
Tram Kak	Leay Bour	31.60%	25.20%
Tram Kak	Nhaeng Nhang	29.80%	22.40%
Tram Kak	Ou Saray	36.90%	30.30%
Tram Kak	Trapeang Kranhoung	41.60%	32.30%
Tram Kak	Otdam Soriya	38.90%	30.50%
Tram Kak	Popel	33.70%	27.30%
Tram Kak	Samraong	34.40%	29%
Tram Kak	Srae Ronoung	33%	25.50%
Tram Kak	Ta Phem	31.90%	25.50%
Tram Kak	Tram Kak	29.40%	24.20%
Tram Kak	Trapeang Thum Khang Cheung	29.80%	25%
Tram Kak	Trapeang Thum Khang Tbound	34.10%	27.10%
Treang	Angkanh	32%	24.80%
Treang	Angk Khnor	32.50%	27.60%
Treang	Chi Khma	29.40%	23.10%
Treang	Khvav	35%	28.80%

District	Commune	2004	2009
Treang	Prambei Mum	31.20%	24.60%
Treang	Angk Kaev	35.40%	28.80%
Treang	Prey Sloek	31.40%	28.90%
Treang	Roneam	37%	31.20%
Treang	Sambuor	30.20%	24.70%
Treang	Sanlung	31.40%	26.50%
Treang	Smaong	27.70%	22.40%
Treang	Srangae	29.80%	23%
Treang	Thlok	34.20%	29.90%
Treang	Tralach	31.50%	25.50%

## 18.2 Poverty data from Survey

The Ministry of Planning IDPoor Program has developed standardized Procedures for Identification of Poor Households in rural areas. These Procedures are implemented using a participatory and consultative process by sub-national government structures and community representatives.

The IDPoor Program is managed by the Ministry of Planning (MOP), in cooperation with the Ministry of Interior's Department of Local Administration (DOLA). The program is supported by the Federal Republic of Germany, with technical assistance provided by German Technical Cooperation (GTZ). In 2009, AusAID also provided funding support to the Program.

### Objective

The IDPoor Program aims to implement the Procedures for Identification of Poor Households in rural areas as widely as possible, in order to provide data on the level of poverty of areas and households that can be used by a large range of institutions and organizations for targeting services and development assistance to poor areas and poor households.

**Coverage:** During 2007, 2008 and 2009 the IDPoor Procedures have been implemented in 18 provinces (with partial or complete coverage), covering a total of around 7000 rural villages. The MOP and a number of NGO partners who are Health Equity Fund Operators have collaborated in collecting this data from different areas.

**Categorization:** Identified poor households are classified under two poverty categories: Poor Level 1 (very poor), and Poor Level 2 (poor). Households are classified based on data collected using a standard questionnaire, together with consideration by villagers of these households' special circumstances.

**Further information:** Please go to the IDPoor Program webpage at [www.mop.gov.kh/Projects/IDPoor/tabid/154/Default.aspx](http://www.mop.gov.kh/Projects/IDPoor/tabid/154/Default.aspx)

*This province has not yet been covered by IDPoor*