

KINGDOM OF CAMBODIA

Nation Religion King

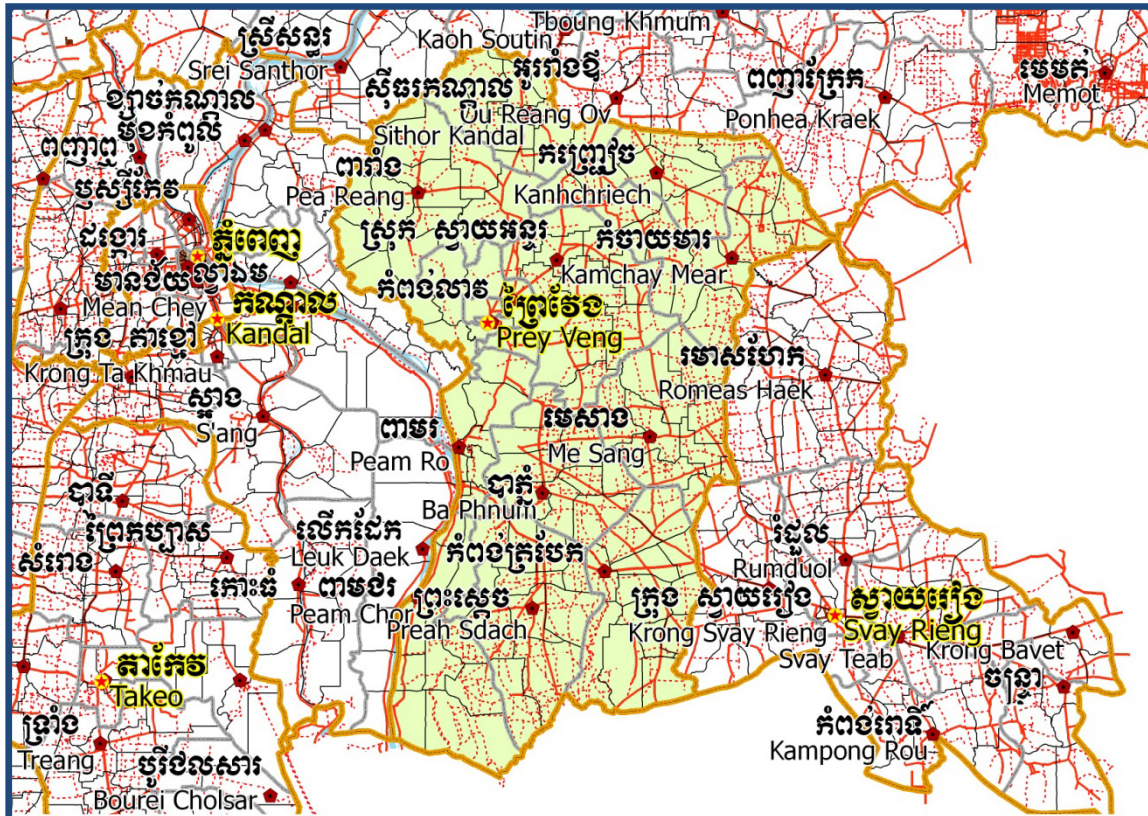

National Committee for Sub-National Democratic Development (NCDD)



Prey Veng Data Book 2009

GIS code: 14

October 2009

Prey Veng Data Book

2009

GIS code: 14

Table of Contents

List of Abbreviations.....	i
Glossary	iii
Preface.....	vii
Introduction.....	1
SECTION A: MAPS	3
1. Administration and Infrastructure	5
2. Land Use and Natural Resources.....	7
3. Poverty map.....	9
3.1. 2004 Poverty Map	9
3.2. 2009 Poverty Map	9
4. Land area and distance	11
4.1. Land area by district, mid 2009	11
4.2. Land used area by category, 2006.....	11
4.3. Distances between District Center and Provincial Town	12
SECTION B: PROVINCIAL PROFILE.....	13
5. General Information	15
5.1. Population of the Province.....	15
5.2 Occupations	16
5.3 Property.....	18
6 Infrastructure and Economy	20
6.1 Roads in meters, 2006-2008.....	20
6.2 Sewerage Pipes in meters, 2006-2008.....	20
6.3 Drainage and Bridges	20
6.4 Services in the Province.....	21
6.5 Agriculture	21

7	Social Aspects.....	32
7.1	<i>Education</i>	32
7.2	<i>Health.....</i>	38
7.3	<i>Water and Sanitation.....</i>	40
7.4	<i>Vulnerable groups.....</i>	44
7.5	<i>Migration.....</i>	46
8	Natural Resources and Environment (NRE).....	48
8.1	<i>Families involved with NRE issues, 2006-2008.....</i>	48
8.2	<i>Percentage of Families involved with Natural Resource issues, by District, for 2008.....</i>	48
8.3	<i>Percentage Houses with access to Garbage collection and Families affected by environmental Pollution, by District, for 2008.....</i>	48
8.4	<i>Percentage Families using chemical Fertilizer and chemical Pesticides, by District, for 2008</i>	49
9	Administration and Security	50
9.1	<i>Birth Registration, 2006-2009</i>	50
9.2	<i>Number of unregistered Infants born in 2008, by District</i>	50
9.3	<i>Registered criminal Cases, 2006-2008.....</i>	50
9.4	<i>Registered criminal Cases per 10,000 people, by District, for 2008.....</i>	50
9.5	<i>Number of registered Land Disputes, by District, in 2008</i>	50
10	Gender.....	51
10.1	<i>Reported Domestic Violence, 2006-2008</i>	51
10.2	<i>Percentage of reported cases of Families experiencing domestic Violence, by District, in 2008</i>	51
10.3	<i>Women's involvement, 2006-2008.....</i>	51
10.4	<i>Percentage of Female Participants in Civil Society and of 18-60 year women with uncertain Jobs, by District, in 2008.....</i>	52
10.5	<i>Female-headed Households, 2006-2008.....</i>	52
10.6	<i>Percentage female-headed Households and with Children of less than 5 years old, by District in 2008</i>	52

11	Indigenous People in the District	53
11.1	<i>Ethnic Minorities in the District, 2006-2008.....</i>	53
11.2	<i>Other Minorities in the District, 2006-2008.....</i>	53
	SECTION C: PLANS AND PROJECTS	55
12	Priorities and Plans.....	57
12.1	<i>Priorities of the Districts in the Province for 2009 by Sector.....</i>	57
12.2	<i>Total Expenditure on C/S Fund Projects by sector and district between 2005 and 2008 ...</i>	62
13	District level Projects from 2006 to 2009	63
13.1	<i>District Initiative Infrastructure Projects from 2006 to 2009</i>	63
13.2	<i>District Initiative Service Projects from 2006 to 2009</i>	64
13.3	<i>Inter Commune Council Projects in 2008 and 2009</i>	67
13.4	<i>Provincial Investment Fund (PIF) and District Investment Fund (DIF)</i>	69
13.5	<i>Other projects in the Province.....</i>	73
	SECTION D: SERVICES AND ORGANIZATIONS	75
14	Infrastructure.....	77
14.1	<i>Lengths of and Expenditure on Roads in 2008 by District.....</i>	77
14.2	<i>Scale of and Expenditure on Irrigation in 2008 by District.....</i>	78
14.3	<i>Power Supply in 2008 by District</i>	79
15	Health Facilities	80
15.1	<i>Health Facilities by Operational District</i>	80
15.2	<i>Health Facilities and Staff by Operational District, 2008.....</i>	81
15.3	<i>Deliveries in 2007, by Operational District.....</i>	84
15.4	<i>Major Health NGOs active in the Province, by Operational District.....</i>	85
16	Education	87
16.1	<i>Schools, Classes, Students and Staff in 2007/2008.....</i>	87
16.2	<i>Characteristics of Schools and School Principals in 2007/2008.....</i>	88
16.3	<i>Enrollment by Level of Education, 2006/2007</i>	89

16.4	<i>Enrollment by Level of Education 2007/2008</i>	90
16.5	<i>New Intake and Enrollment by Level and Age (Both Sexes), 2007/2008.....</i>	91
16.6	<i>Condition of School Buildings, 2007/2008</i>	92
16.7	<i>Condition of Classrooms and Existence of Separate School Office and Library, 2007/08..</i>	93
16.8	<i>Community Participation and Financing, 2007/2008</i>	94
16.9	<i>Indicators on Students and Staff by District, 2007/2008.....</i>	95
17	Private Sector organizations in the District	96
17.1	<i>Registered Companies in 2008, by district</i>	96
17.2	<i>Credit to Farmers in 2008, by district</i>	98
	SECTION E: MISCELLANEOUS INFORMATION	99
18	Data on Poverty.....	101
18.1	<i>Predicted Poverty Rates for 2009, by commune</i>	101
18.2	<i>Poverty data from Survey.....</i>	103

List of Abbreviations

#	Number
AGR	Agriculture
BR	Birth Registration
CCs	Commune Councils
C. Pilot	Piloted Commune
C/S	Commune / Sangkat
CBO	Community-Based Organization
CDB	Commune Database
CDPD	Commune Development and Planning Database
CIP	Commune Investment plan
CLTS	Community Led-Total Sanitation
Comm.	Commune
Com Cov	Commune Covered
CPA	Complementary Package of Activities
CPS	Community Preschool
CCWC	Commune Committees for Women and Children
DANIDA	Danish International Development Agency
DDLG	Democratic Development and Local Governance Project (EC-UNDP)
DFID	Department For International Development (UK)
DIF	District Investment Fund
DIP	District Initiative Project
DIS	District Information System
District PDRD	District Office of Rural Development
District WP	District Work Plan
DIW	District Integration Workshop
DMC	Department of Media and Communication
DoLA	Department of Local Administration
Dr	Doctor
DWRM	District Office of Water Resource and Meterology
ECD	Early Childhood education (part of PE)
EMIS	Education Management Information System
Event IC	Celebration of International Days
FDH	Former District Hospital
GTZ	German Society for Technical Cooperation (Gesellschaft für Technische Zusammenarbeit GmbH)
Ha	Hectare
HC	Health Center
HC (NB)	Health Center (no building)
HH	Headed Household
HSI	Intervention for Health
HP	Health Post
HW	Hand Washing
ICC	Inter Commune Council
IFAD	International Fund for Agricultural Development
IND	Industry
Inter-commune	Inter-Commune Project Management Committee or Inter-commune project
IO	International Organization
JICA	Japan International Cooperation Agency
LASED	Land Allocation for Socio-Economic Development
LAU	Local Administration Unit
LGCR	Local Governance for Children's Rights

M&E	Monitoring and Evaluation
MA	Medical Assistant
MAFF	Ministry of Agriculture, Forestry and Fisheries
MEF	Ministry of Economy and Finance
MoEYS	Ministry of Education, Youth and Sports
MoH	Ministry of Health
MoI	Ministry of Interior
MoP	Ministry of Planning
MoWA	Ministry of Women's Affairs
MoWRAM	Ministry of Water Resources and Meteorology
MPA	Minimum Package of Activities
MW1	Primary Midwives
MW2	Secondary Midwives
n/a	Not available
NCD	National Contracts Database
NCDD	National Committee for Sub-National Democratic Development
NGO	Non-Governmental Organization
NREM	Natural Resources and Environment Management
NRML	Natural Resources Management and Livelihood
NU1	Primary Nurse
NU2	Secondary Nurse
OD	Operational District
ODF	Open Defecation Free
Ope. Costs	Operational Costs
Others	Other Staff
PBW	Public Works
PDoEYS	Provincial Department of Education, Youth and Sport
PDRD	Provincial Department of Rural Development
PDWRM	Provincial Department of Water Resource and Meteorology
PE	Parenting Education
PHAST	Participatory Hygiene and Sanitation Transformation
PHD	Provincial Health Department
PID	Project Information Database
PIF	Provincial Investment Fund
PMC	Project Management Committee
Pop 04-05	Population Covered 2004 or 2005
PSDD	Project to Support Democratic Development through Decentralization and Deconcentration
RRD	Rural Road Development
RH	Referral Hospital
RILGP	Rural Investment and Local Governance Project
RPRP	Rural Poverty Reduction Program
RuLIP	Rural Livelihoods Improvement Program
SIDA	Swedish International Development Cooperation Agency
SPPA	Senior Provincial Program Advisor
TBA	Traditional Birth Attendant
UNDP	United Nations Development Project
UNICEF	United Nations Children's Fund
Vil	Village
Vil Cov	Village Covered
VIL-HC	Distance from Village to Health Center
WASH	Water, Sanitation and Hygiene
WRM	Water Resource and Meteorology

Glossary

C/S Fund: The Commune/Sangkat Fund is established and managed by the Government of Cambodia to provide financial support for development projects and administrative costs of Commune/Sangkat Councils. The amount is determined as a percentage of the National Budget (for 2009: 2.8% over the 2008 budget) and is expected to increase gradually over the years. The total 2009 budget under this fund is \$ 27,643,902 (of which \$ 19,272,170 is for Development Projects and \$ 8,371,731 for Administration). Under the Rural Investment and Local Governance Project the World Bank currently reimburses the costs of development projects if these meet the Bank's criteria.

CDB: the Commune Data Base is a national database, compiled by the Ministry of Planning, on the basis of detailed questionnaires, completed at village and commune level, which are then sent to the Departments of Planning for data entry. The most recent round of data collection took place at the end of 2008 (and is reflected in the District Data Books). Commune, District and Provincial Profiles can be generated from this database and should be available from provincial Departments of Planning.

CDPD: the Commune Development and Planning Database is a database maintained by Departments of Planning and Ministry of Planning, recording proposed activities as determined and prioritized by Commune and Sangkat Councils; the Temporary Agreements between these councils and supporting agencies, as decided at District Integration Workshops and details on projects that actually take place at commune, district and provincial levels.

CIP: The Commune Investment Plan is a rolling three-year plan, developed and decided by the Commune or Sangkat Council. It sets priorities and identifies the projects proposed for the years to come.

Commune and Sangkat: the Communes (in rural areas) and Sangkats (in urban areas) are the lowest and smallest units of local government. Councils are elected directly, once in five years, for the 1417 Communes and 204 Sangkats. Within these Communes and Sangkat areas there are 14,119 villages, which have Village Chiefs, but do not constitute a formal level of local government.

DIA/P: the District Investment Initiative/ Project is jointly supported by the MDLF (Multi-Donor Livelihood Facility (supporting the NRM&L Program) and PSDD. In 2009 it covers 106 districts, 60% of the total in the country, with a budget of \$ 3.2 million. It is focused on capacity development in planning, democratic development, public competitive procurement, financial management and service delivery.

DIS: The District Information System is a national database maintained by NCDD, recording resources, staff, revenue, infrastructure and equipment available in the 193 Districts and Khans throughout the country. The last update took place in July 2009.

District, Municipality and Khan constitutes the third level of Government in Cambodia. There are 159 rural Districts, 26 Municipalities and 8 Khans of Phnom Penh Capital. They all have Councils which were, for the first time, elected in May 2009, by the Commune/Sangkat Councilors. These councils have a mandate for 5 years.

DIW: District Integration Workshops are held between July and October, to bring Commune/Sangkat Councils, looking for support for their projects, together with the governmental and non-governmental agencies that may provide support.

ICC: Inter Communes Council projects are executed in 10 provinces under the Democratic and Decentralized Local Governance Project (DDLG). This five year project (2006-2010) is executed by Ministry of Interior and funded by the European Commission and UNDP. The project focuses on improving dialogue partnership and accountability; create a network of Commune Councils at the provincial and national level and support and contribute to local area development for poverty reduction. The work under the ICC component supports investments and services formulated through inter-commune dialogue and planning.

MEDiCAM: A non-profit and non-partisan membership organization for NGOs active in Cambodia's health sector. It is the primary networking agency for the country's health-related NGOs.

NCD: The National Contracts Database is used for the design of investment projects at provincial and district levels and, once a project is approved, for monitoring the progress of investment projects. The NCD has been continuously adapted for use by different donor projects and currently is used for PSDD, DANIDA NRMLP, UNICEF, IFAD, Canadian CIDA projects. The database was first designed in 2005 and is maintained by the NCDD with quarterly updates.

NCDD: the National Committee for sub-National Democratic Development is the inter-ministerial body charged with the implementation of the Organic Law (a key legislative document, adopted in 2008, outlining the envisaged decentralization). NCDD also channels substantial financial assistance by a number of Development Partners, to projects and programs at various levels. This amounted to over \$ 91 million in 2008. More information at: www.ncdd.gov.kh, this website also provides access to reports, manuals, legal documents, details on projects and more.

OD: the Operational Districts are the districts as defined and used by the Ministry of Health. These do not coincide with the 193 (Administrative) Districts and Khans, as used by all other RGC agencies. The Operational Districts are usually larger, and so there are 77 Operational Districts against 193 administrative Districts and Khans. However they do fit within the boundaries of administrative provinces.

PID: The Project Information Database is the database maintained by NCDD at national and sub national level, to follow all aspects of projects by Commune and Sangkat Councils, including the C/S Fund projects.

PIF: The Provincial Investment Fund is allocated to all Provinces and Municipalities according to a population based formula. Part of the fund is earmarked for support to planning activities of the Provincial / Municipal Department of Planning; and to gender mainstreaming activities of the Provincial Department of Women's Affairs. The remaining "un-earmarked PIF" is allocated by PRDC to sectoral technical departments against established criteria and in response to proposals with prioritisation taking into account: priorities formulated by the CS Councils and aggregated by District into District Priority Activities Matrices (DPAM); alignment with national planning and poverty alleviation criteria, complementarity with other planned activities; and performance of the Department concerned in implementation of activities in previous years. With this provisional allocation, the Department then programs activities through the District Integration Process. Finally, the agreed activities, plus support costs amounting to no more than 25% of the total, are included in a sub-contract signed between PRDC and the Department, pursuant to the overall PSDD contract signed between NCDD and PRDC. Total budget has been around \$ 2 million per year.

Province: the 23 Provinces and Phnom Penh Capital City represent the 2nd layer of government. They vary in size, from very small, like Kep (approx. 36,000 people) and Pailin (approx. 70,000 people), or large but with small populations, like Mondulakiri (over 60,000 people), and Ratanakiri (over 153,000) to densely populated and large, like Kampong Cham (over 1.7 million people) and Kandal (approx. 1.4 Million people).

PSDD: the Project to Support Democratic Development through Decentralization and Deconcentration is funded by DFID (UK), SIDA (Sweden) and UNDP and runs from 2006 till the end of 2010 (including a one year extension). Annual budgets range from \$ 11 million to over \$ 18 million. The project provides core technical support to NCDD and to the provinces, financial support to the C/S Fund, District Initiative, Provincial Investment Fund and capacity building support through training, studies and advisory services.

RILGP: The Rural Investment and Local Governance Project is the World Bank funded project that provides substantial support to C/S Fund projects and to developing the required infrastructure, policies, systems and skills needed. It started in 2003 with a Loan for \$ 22 million for 2003-2007 and was then extended with a Grant of \$ 36 million for the period of 2007-2010. Discussions about a possible RILGP 2 are taking place between RGC and the World Bank.

RPRP: the Rural Poverty Reduction Project is a seven years project from 2004 till 2010, funded by IFAD and UNDP and implemented through the Ministry of Agriculture, Forestry and Fishery, supported by the Ministry of Interior and facilitated by NCDD. The project is active the provinces Prey Veng and Svay Rieng and focuses on 120,600 households below poverty line. The objective is poverty reduction with the active participation of the poor through improved livelihoods, Strengthened capacity, Sustainable farming systems and natural resource management, new and/or rehabilitated infrastructure development, increase accessibility to technology, services and markets for their economic and social development.

RULIP: the Rural Livelihoods Improvement Project is implemented by the Ministry of Agriculture Forestry and Fisheries (MAFF)' Project Support Unit- PSU, with the NCDD playing the role of cooperating agency. Funded by IFAD and UNDP, the project will run till 2014. The target group consists of poor households who have little or even no land, few livestock or other assets and often many dependents. The main goal of the project is to directly or indirectly improve the livelihood systems, food security and incomes of a total of 33,900 rural poor, ethnic minority and female headed households in targeted village of Kratie, Preah Vihear and Ratanakiri provinces in a sustainable manner.

Seth Koma: The UNICEF funded Seth Koma program focuses on measurable action for children and women. During 2006 -2010 it is implemented in six provinces. Government and UNICEF pursue a set of inter-related goals, addressing critical stages of the life cycle of the child: a) Mothers have safe pregnancies and deliveries and healthy newborns; b) best possible start in life of infant; c) Children enter schools at the right age of six years; d) Children are protected from exploitation, abuse, violence, discrimination and other risks; and e) Youth and adolescents acquire life skills, express their views, participate in the decisions.

Preface

The Government of Cambodia attaches great importance to optimal use of scarce resources and to participatory planning and management at all levels. The Organic Law which was adopted in 2008 provides the legal context for further steps towards improving and decentralizing planning, management and monitoring, and towards greater accountability and transparency of institutions at sub-national levels.

The Government has established elected Councils at the sub-national levels, and we will progressively give them the responsibilities, together with the human and financial resources, to deliver a wide range of public services. They will be more democratic, more efficient, more transparent and accountable, better at addressing gender and other inequalities, and at fighting corruption. We recognize that development does not come from government alone; it needs the involvement of citizens, civil society and the private sector, and the new system will facilitate this.

A central element in this process is the availability of information on any aspect of development to all concerned parties. The newly elected Councillors at Provincial level, Provincial line departments operating, but also NGOs, Development Partners and citizens throughout Cambodia need information on problems and requirements, resources and opportunities, services and agencies, plans and projects. They will need such information to better understand the present situation, set targets for the future, monitor progress, know what others are doing and to apply resources wisely and this is the reason the Provincial Data books will be so valuable.

The Provincial Data Books are a major step towards full transparency and towards informed planning and decision-making. They provide all available data at Provincial and District level in easily accessible formats, in Khmer and English. This is in addition to the more detailed District Data Books which have been produced for all Districts, which show Commune level information as well.

This is the first time in Cambodia (and possibly in South East Asia) that such detailed information is made so widely available and NCDD should be commended for the hard work that has gone into this. We also thank the Ministry of Planning, which provided the detailed data of the Commune Data Base, the sectoral ministries and provincial authorities who contributed data and the Development Partners who provided financial support.

It is our sincere hope that the publication of the Data Books will strengthen capacities, especially at provincial and district levels, for evidence-based development planning. We also hope that this information will deepen the understanding among Ministries, Provincial Authorities, Development Partners, NGOs and research agencies of the realities at commune and district levels.

We call upon all to use and distribute this information, complement or correct where appropriate and to contribute new data in the years to come.

28th March 2010

Sar Kheng

Deputy Prime Minister, Minister of Interior
and Chairman of NCDD

Introduction

Purpose

The purpose of the Provincial Data Books is to bring together information on any aspect of life and development of Provinces and Districts, and make this widely available. The primary targets are the newly elected Provincial Councilors, provincial level line departments, other provincial agencies, Development Partners and NGOs operating at this level. They need detailed knowledge on current living conditions, natural resources, infrastructure, agriculture and other economic activities, current service levels, past and planned projects and available resources.

While much information exists on many of the above aspects, it is often hard to access that information and much is lost to reports, databases and statistics that are not widely shared. Data are often only available in one language and often out-of-date, and many reports cover only one sector or region.

We found that these problems are especially acute at the district level and much effort has been put into producing **District Data Books for all Districts, Municipalities and Khans**, which show data at District/Municipality/Khan level and at Commune/Sangkat level. These can be obtained from NCDD or accessed through the NCDD website. However, in the context of decentralization the Provinces may also become a more significant level of local government and development planning, and a source of technical support to district level planning. This creates an urgent need for wide-ranging data to be used for setting base-lines, planning and prioritizing, monitoring and learning.

Approach

We have attempted to identify and compile all available statistics, reports, maps and other data at province and/or district level. From this we have selected information that is available for all or most provinces, reasonably reliable and up-to-date, sufficiently detailed and of possible interest to development planners, decision makers, agencies and citizens.

The major sources of the information in these Provincial Data Books are:

- a) The Commune Data Base information over the years 2006 to 2009 (the most recent data were collected late last 2008)
- b) Detailed information directly collected from the Ministry of Health, the Ministry of Information, the Ministry of Education, Youth and Sports and (for maps) the Ministry of Land Management, Urban Planning and Construction
- c) The Project Information Database (PID) at NCDD (up-to-date)
- d) The Commune Development and Planning Database (CDPD) (up to date)
- e) The National Contracts Database (NCD) (up to date)
- f) Direct data collection at provincial and district level on private sector, irrigation, roads, and electricity, through provincial agencies
- g) Medical data collected from MediCam
- h) The ID Poor Project – for poverty data on a number of provinces and districts
- i) NCDD's work on predictive poverty rates
- j) Specific projects for project outputs, expenses and budgets (Seth Koma, RILGP, RPRP and ICC)

Limitations of the data

We are fully aware that the data we collected are not always complete, consistent or correct. While we have rejected information that was wrong or very incomplete, we decided not to aim for statistical and scientific perfection, but to include information that is useful, relevant and comprehensive. We also accepted different sources for the same data as this may encourage discussion on the quality of the respective data.

We strongly encourage anyone who notes errors or incompleteness in these data to contact us and to share their data. We hope that the next round of producing such Provincial Data Books can draw on wider sources and more complete data.

We encourage the Provincial Agencies, who can receive these data also in digital format, not only to use these for their planning and monitoring, but also to start correcting and updating these data and to share new data with NCDD for future use.

Contents

The information in the following pages is organized in five sections:

a) Geographical data: this section provides maps on infrastructure and administration and on land use and natural resources management. These maps are also provided in large format to all Provinces.

b) Provincial Profile: this presents wide ranging data, covering 2006 – 2009, at provincial and district level, extracted from the Commune Data Base, but edited for better understanding.

c) Plans and Projects: this section presents development priorities determined by Commune and Sangkat Councils, outputs and expenditure of major projects at Province and District level over 2006 – 2008, and plans and budgets for 2009.

d) Services and Organizations: this section provides details on key infrastructure (roads and related infrastructure, electricity, irrigation systems) and services in health and education at Province and District level. It also provides information on private sector agencies active in the Province.

e) Poverty Data: this section provides predicted poverty rates for 2009 for all districts and communes and detailed poverty data compiled and processed by the ID Poor project for those that have been covered by the project.

The future

It is our sincere hope that this is the start of a longer-term process. We hope that a next edition of these Provincial Data Books will offer more comprehensive, and up-to-date information. We hope that the Provincial Administrations will not only start using this information, but also improve and update it. For this they are all provided with the full data set in digital format.

We invite agencies, projects and experts to send reports, statistics and maps that could be used for a next version to us and we invite all users of the Provincial Data Books to inform us about errors, updates and inconsistencies. Please contact us through info@ncdd.gov.kh

We now invite you to browse through this data book. You may open this randomly or use the table of contents and go to the aspects that have your special interest.

We hope that you will be informed, surprised and assisted. We hope, above all, that this information will lead to a deeper understanding of causes and effects of poverty, to purposeful decisions on how to tackle those causes and to greater transparency in using scarce resources for the benefit of all.

SECTION A: MAPS

1. Administration and Infrastructure

There will be a real A3 map (fold out) in color or an A4 color map

2. Land Use and Natural Resources

There will be a real A3 map (fold out) in color or an A4 color map

3. Poverty map

The 2004 and 2008 will be A4 size on an A3 page, so it can be folded out and they can be compared side by side

3.1. 2004 Poverty Map

3.2. 2009 Poverty Map

4. Land area and distance

4.1. Land area by district, mid 2009

District	Total Land Area (ha)	Forest Land Area (ha)		Cultivation Land Area (ha)	Construction Land Area (ha)	Other Land Area (ha)
		Total	Flooded Forest Area			
Ba Phnum	248,668	32,877	354	20,732	228	461
Kamchay Mear	35,183	555	-	23,060	5,308	5,259
Kampong Trabaek	46,236	-	-	36,466	9,770	-
Kanhchriech	32,872	-	-	22,000	3,488	7,384
Me Sang	41,810	-	-	22,441	3,110	16,259
Peam Chor	39,497	-	-	24,000	5,109	10,388
Peam Ro	20,390	798	798	14,300	2,846	2,446
Pea Reang	52,000	4,017	4,017	30,890	3,621	13,472
Preah Sdach	45,073	-	-	39,373	2,003	3,697
Prey Veng	32,765	-	-	29,520	3,079	166
Kampong Leav	18,330	372	372	12,459	1,050	4,459
Sithor Kandal	30,765	2,731	2,731	21,493	2,646	3,895
Svay Antor	6,577	23	23	4,645	1,684	225
Total	650,166	41,373	8,295	301,379	43,942	68,110

Source: District Information System, DoLA

4.2. Land used area by category, 2006

Land Type	Area in Ha
Urban Settlement	751.46
Village Settlement	13,910.79
Wet season rice	283,464.95
Rice with villages	59,825.34
Flooded Rice	36,974.51
Cropland	592.92
Irrigated Cropland	8,493.81
Swidden	2,580.24
Secondary forest	1,088.07
Flooded Forest	10,616.51
Grassland	145.67
Abandoned field covered by grass	15,578.73
Flooded Grass	2,710.82
Shrubland	7,149.30
Abandoned field covered by shrub	11,893.95
Lake	12,271.79
Reservoir	596.48
River	7,226.49
Marsh	128.19
Barren land	146.18
Rock outcrop	11.65

Source: GIS data, Land Used 2006, MLMUPC

4.3. Distances between District Center and Provincial Town

District	Distance in Km
Ba Phnum	33
Kamchay Mear	45
Kampong Trabaek	56
Kanhchriech	45
Me Sang	48
Peam Chor	52
Peam Ro	24
Pea Reang	36
Preah Sdach	56
Prey Veng	0
Kampong Leav	2
Sithor Kandal	45
Svay Antor	15

Source: Provincial Administration

SECTION B: PROVINCIAL PROFILE¹

¹ All data in this section come from the Commune Database (CDB) unless otherwise specified. These include primarily new CDB data, collected late 2008, and some data from earlier years.

5. General Information

5.1. Population of the Province

5.1.1 Total Population

Number of families	2005	2006	2007	2008
Total number of families	226,435 families	230,429 families	233,861 families	241,659 families
Increase (+)/Decrease (-) in nr of families		2%	1%	3%
Total population	1,075,543 pers	1,103,703 pers	1,117,615 pers	1,123,259 pers
Increase (+)/Decrease (-) in nr of people		3%	1%	1%
Number of female Headed Households (HH)	40,291 families	41,467 families	41,541 families	41,975 families

Note: Percentages of population and increase/decrease are calculated on basis of the previous year. A negative sign in front of the percentage indicates a decrease in population.

5.1.2 Population, by District, in 2008

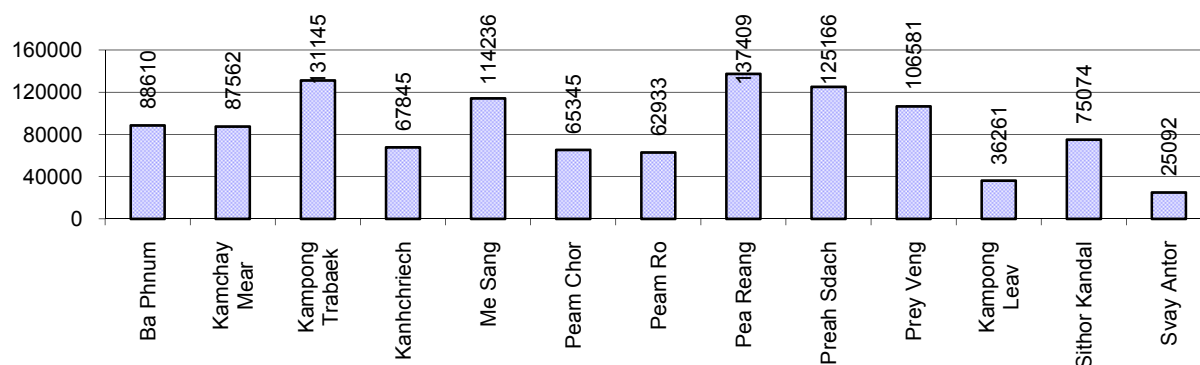

5.1.3 Population, by Age Group, 2006-2008

Population by age group	2006	2007	2008	
	%	%	%	Number
Age 0-5 years (as percentage of the population)	12%	12%	12%	135,570 persons
Male 0-5 yrs	49%	50%	50%	68,025 persons
Female 0-5 yrs	51%	50%	50%	67,545 persons
Age 6-17 (as percentage of the population)	28%	27%	27%	300,361 persons
Male 6-17 yrs	50%	50%	50%	150,430 persons
Female 6-17 yrs	50%	50%	50%	149,931 persons
Age 18-60 (as percentage of the population)	54%	54%	54%	608,235 persons
Male 18-60 yrs	47%	47%	47%	287,842 persons
Female 18-60 yrs	53%	53%	53%	320,393 persons
Age 61 above (as percentage of the population)	6%	7%	7%	79,093 persons
Male 61	45%	46%	46%	36,410 persons
Female 61	55%	54%	54%	42,683 persons

Note: The overall percentage for each age group is calculated on the basis of the total population. The gender distribution of each group is calculated on the basis of the population within that particular age group.

5.2 Occupations

5.2.1 Percentage of families with a particular Occupation, 2006-2008

This table shows the percentage of the population who have a particular occupation (job), for example the percentage of the population in the district who are rice farmers, furniture crafter, trader, etc.

Description	2006	2007	2008	
	%	%	%	Number
Families whose main occupation is agriculture	94%	93%	93%	224,654 Families
Families whose primary occupation is rice farming	93%	91%	92%	221,334 Families
Families whose primary occupation is cultivating long-term crops	0%	0%	0%	47 Families
Families whose primary occupation is cultivating short-term crops	1%	1%	1%	1,794 Families
Families whose primary occupation is cultivating vegetable	0%	0%	0%	183 Families
Families whose primary occupation is fisherman	0%	0%	0%	1,133 Families
Families whose primary occupation is livestock farmer	0%	0%	0%	156 Families
Families whose primary occupation is NTFP collection	0%	0%	0%	7 Families
Families whose main occupation is craft work	0%	0%	1%	1,268 Families
Families, whose main occupation is in furniture craft, wooden, rattan, vine, bamboo	0%	0%	0%	31 Families
Families whose main occupation is in metal, aluminum, glass goods production	0%	0%	0%	19 Families
Families whose main occupation is food production	0%	0%	0%	62 Families
Families whose main occupation is tire, plastics and rubber goods production	0%	0%	0%	0 Families
Families whose main occupation is textile, clothing goods production	0%	0%	0%	966 Families
Families whose main occupation is in other production, not listed above	0%	0%	0%	190 Families
Families whose main occupation is services	4%	4%	5%	11,470 Families
Families whose main occupation is trade	2%	2%	2%	5,382 Families
Families whose main occupation is repair	0%	0%	0%	880 Families
Families whose main occupation is providing transport services	0%	0%	0%	747 Families
Families whose main occupation is providing other services	1%	1%	2%	4,461 Families
Families whose main occupation is not clear (or multi)	2%	2%	2%	4,267 Families

Note: The occupation percentages are calculated on the basis of the total number of families.

5.2.2 Percentage Families that work in one of four occupational sectors, by District in 2008

This table indicates the percentage of families involved in one of four occupation types: agriculture, craft, services or non-specific (other). Please note agriculture includes forestry activities such as cutting down trees and gathering gum from the trees.

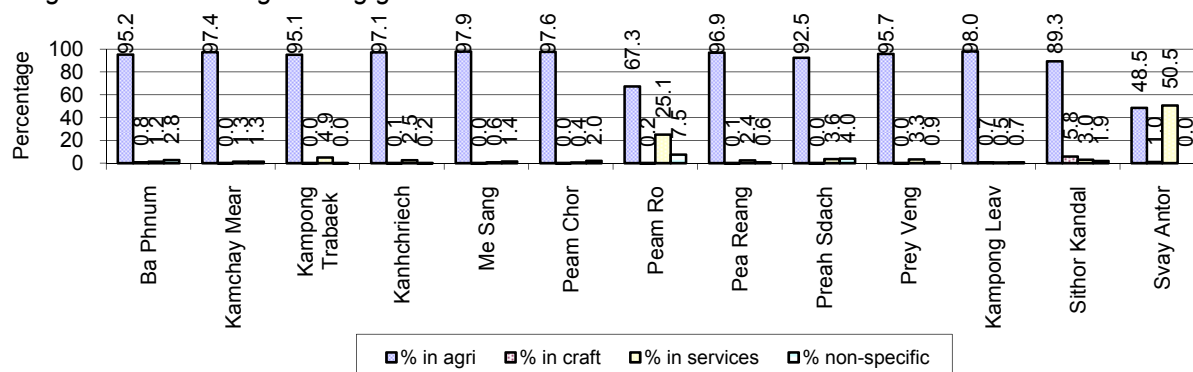

Note: Calculated on the basis of the total number of families within a province.

5.2.3 Percentage of Families with public Sector, private Sector or uncertain Jobs, 2006-2008

Description	2006	2007	2008	
	%	%	%	Number
Families that have a family member who is a government official, staff or worker	4%	4%	4%	10,160 families
Families that have a family member who is a private sector staff or worker	19%	17%	17%	41,810 families
Number of people aged 18-60 with uncertain/irregular jobs	0%	1%	2%	9,725 persons

Note: In the first two rows percentages are calculated on the basis of the total number of families. In the third row the percentage is calculated on the basis of the total number of people aged 18-60 years.

5.2.4 Percentage of Families with public or private Sector Jobs, by District in 2008

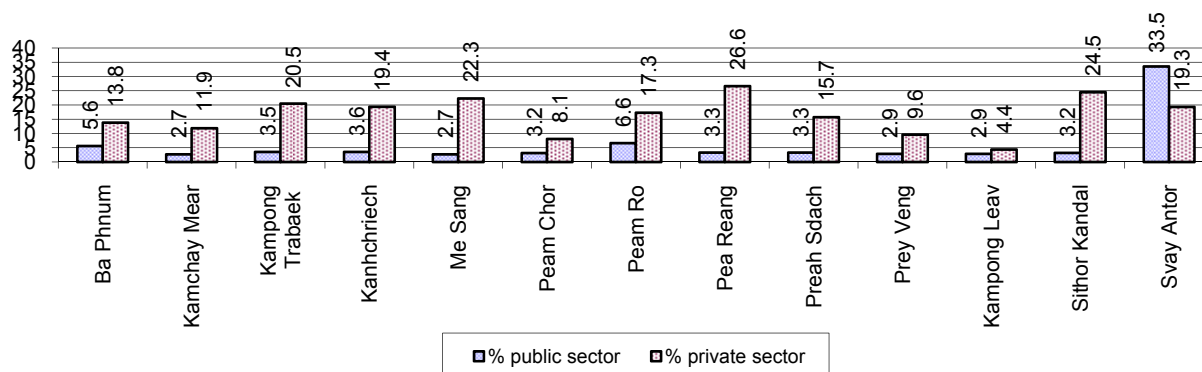

Note: Calculated on the basis of the total number of families in the district

5.2.5 Percentage of People aged 18-60 years with uncertain/irregular Jobs, by District, in 2008.

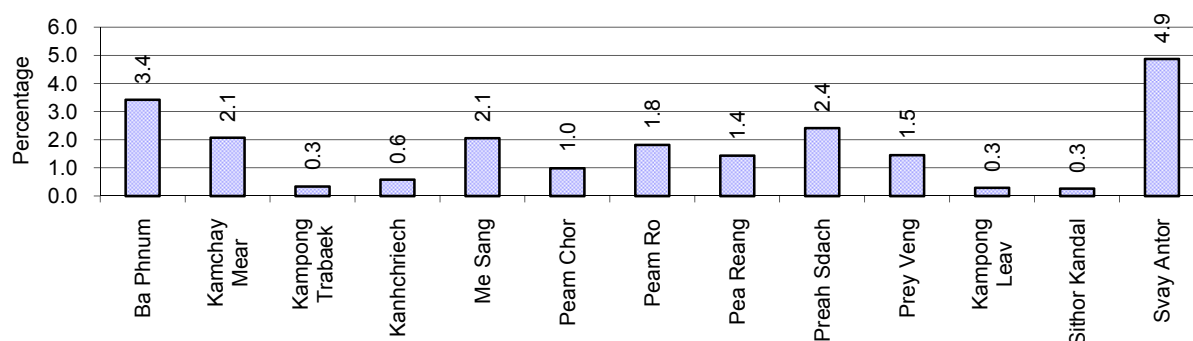

5.3 Property

5.3.1 Housing types and facilities, 2006-2008

This table shows the percentage of people living in a certain type of house. It also indicates how many houses have electricity or battery powered lights and how many have TV.

House Type	2006 %	2007 %	2008	
			%	Number
House with thatched roof	35 %	33 %	30 %	62,503 houses
House with zinc/fibro roof	28 %	30 %	32 %	67,496 houses
House with tiled roof	36 %	37 %	38 %	79,476 houses
Flats/apartments (with many families living)	0 %	0 %	0 %	65 houses
Concrete house or flat (with one family living)	1 %	1 %	1 %	1,367 houses
Villa house	0 %	0 %	0 %	153 houses
Houses with electricity	5 %	6 %	6 %	13,604 houses
Houses with battery light	76 %	80 %	82 %	172,781 houses
Houses with TV	60 %	65 %	69 %	145,373 houses

Note: Calculated against the total number of houses

5.3.2 Families living on public Land or without a permanent House

Living situation	2006	2007	2008
Families living in a house on public land	1,196 families	1,163 families	1,119 families
People, without permanent housing	410 person(s)	357 person(s)	303 person(s)

5.3.3 Percentage of Population living in a particular type of House, by District, in 2008

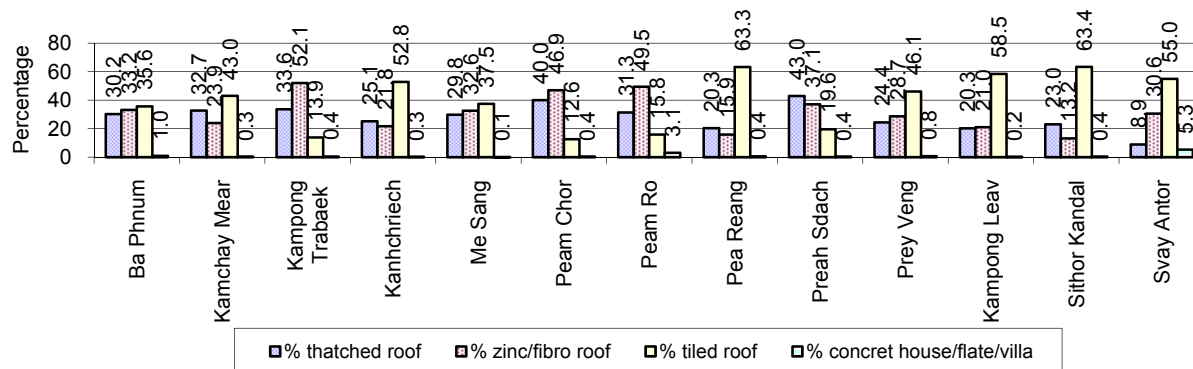

Note: Calculated against the total number of houses in each district

5.3.4 Percentage of Houses with Electricity, Battery Lights and/or TVs, by District, in 2008

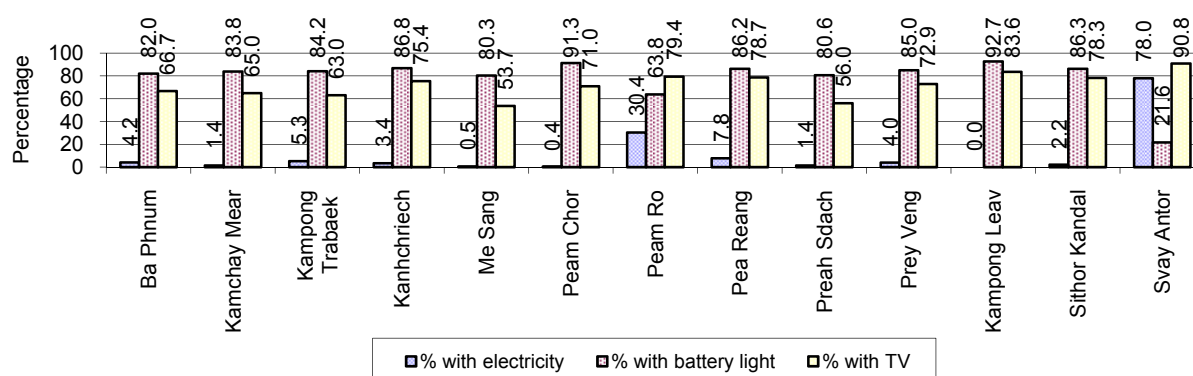

Note: Calculated against the total number of houses in each district

5.3.5 Types of Vehicles and their ratio to Families, 2006-2008

This table shows the number of families per vehicle in the province. The last column shows the total number of each type of vehicle in the province for 2008.

Description	2006 ratio	2007 ratio	2008	
			Ratio	Number
Bicycle and bicycle with trailer	1	1	1	171,111
Ox-carts and horse-carts	5	5	5	52,547
Motorbike/with trailer	4	4	3	71,974
Motor tri-cycle	10,019	515	2,280	106
Large Transportation				
Total number of cars/trucks	85	78	69	3,527
Locally made vehicles	240	237	224	1,077
Trucks for goods transport	280	250	218	1,106
Buses/mini buses for passengers	557	495	443	546
Family cars	462	394	303	798
Agriculture machinery				
Tractors used for plowing	594	521	517	467
Power-tillage used for plowing	42	33	27	8,961
Other type of machinery				
Other type of machinery	1,033	750	702	344
Water transportation				
Row boats	16	17	18	13,404
Total number of motor boats	48	50	55	4,394
Motor boats used for fishing	77	82	90	2,687
Motor boats used for passengers	610	729	842	287
Motor boats used for goods transporting	163	156	170	1,420

Note: Ratio of families to a particular type of vehicle is the result of the total number of families divided by total number of that type of vehicle. Other types of vehicles, such as bulldozer, excavator, rollers etc. are not listed.

6 Infrastructure and Economy

6.1 Roads in meters, 2006-2008

Description	2006	2007	2008
Bituminous road	0 m	0 m	0 m
DBST, Macadam road	0 m	0 m	0 m
Concrete road	0 m	0 m	0 m
Laterite road	344,884 m	485,959 m	485,075 m
Constructed earth road	897,312 m	695,091 m	693,727 m
Un-constructed earth road	1,152,465 m	912,751 m	854,468 m

6.2 Sewerage Pipes in meters, 2006-2008

Description	Sewage pipe length		
	2006	2007	2008
Total length of sewage pipe, diameter 30-50 cm	924 m	4,481 m	5,500 m
Length of newly constructed sewage pipe, diameter 30-50 cm	394 m	551 m	10,564 m
Length of sewage pipe, diameter 30-50 cm needs repair/rehabilitation	100 m	1,300 m	1,277 m
Total length of sewage pipe, diameter of pipe 60-100 cm	6,683 m	5,459 m	7,088 m
Length of newly constructed sewage pipe, diameter 60-100 cm	1,806 m	6,846 m	16,693 m
Length of sewage pipe, diameter 60-100 cm needs repair/rehabilitation	1,028 m	1,271 m	1,495 m
Sewage pipe, diameter of pipe over 100 cm	475 m	4,038 m	5,172 m
Length of newly constructed sewage pipe, diameter over 100 cm	704 m	677 m	10,096 m
Length of sewage pipe, diameter over 100 cm needs repair/rehabilitation	110 m	1,200 m	1,215 m

6.3 Drainage and Bridges

Construction Type	2006		2007		2008	
	place(s)	Length	place(s)	Length	place(s)	Length
Single pipe culvert	1,866	8,854m	1,956	9,899 m	2,188	11,314 m
Double-pipe culvert	422	2,282m	399	2,277 m	505	2,313 m
Box pipe culvert	49	263m	81	420m	80	1,946 m
Wooden bridge	57	1,375m	56	1,261m	57	1,313 m
Concrete bridge	121	2,104m	138	2,816m	132	2,507 m
Bale bridge	14	486m	11	329m	13	447 m
Spillway construction	33	1,436m	28	9,655m	28	12,016 m

6.4 Services in the Province

Descriptions	Number of places by year		
	2006	2007	2008
Public			
Electricity generating stations	122	88	91
Health clinics	35	39	53
Private			
Bicycle and motorcycle repair places	603	612	651
Agricultural machinery, tools and equipment repair places	77	93	90
Electronic tool repair places	166	168	176
Battery-charging services	894	922	964
Handicraft places, wooden furniture and forest by-products	48	42	45
Other handicraft places (excluding furniture)	50	53	96
Small-scale services (hairstylist, phone service, massage, Karaoke, etc)	550	531	528
Small-scale food shop businesses (Food, groceries, drink shop, etc)	999	944	1,016
Small-scale rice mills	7,365	5,471	5,456
Medium or large-scale rice mills	87	96	87
Small-scale markets	41	41	61
Large-scale market	9	9	17
Alcohol refinery places	14	408	380
Pharmacies and small drug stores	97	87	92
Hotels	2	8	6
Guest houses	10	7	7
Restaurants	19	14	17
Gasoline stations	24	21	20

6.5 Agriculture

6.5.1 Rice cultivation in the Province, 2006-2008

Description	2006	2007	2008
Total dry rice land area	69,952 ha	71,520 ha	72,903 ha
Actual dry rice cultivation area	65,624 ha	67,417 ha	67,976 ha
% actual cultivation to total land	94%	94%	93%
Total dry rice production	153,539 tonne(s)	162,004 tonne(s)	169,421 tonne(s)
Average dry rice yield	2.3 tonne(s)/ha	2.4 tonne(s)/ha	2.5 tonne(s)/ha
Total wet rice land area	219,857 ha	218,484 ha	220,712 ha
Actual wet rice cultivation area	203,742 ha	203,525 ha	206,672 ha
% actual cultivation to total land	93 %	93%	94%
Total wet rice production	288,339.02 tonne(s)	327,453.03 tonne(s)	323,057.98 tonne(s)
Average wet rice yield	1.4 tonne(s)/ha	1.6 tonne(s)/ha	1.6 tonne(s)/ha
Total intensive rice land area	29,882 ha	26,368 ha	26,988 ha
Actual intensive rice cultivation area	42,834 ha	45,627 ha	42,158 ha
Average intensive rice yield	1.4 tonne(s)/ha	1.7 tonne(s)/ha	1.5 tonne(s)/ha
Actual upland rice cultivation area	80 ha	397 ha	551 ha
Total upland rice production	180 tonne(s)	1,092 tonne(s)	1,378 tonne(s)
Average upland rice yield	2.3 tonne(s)/ha	2.8 tonne(s)/ha	2.5 tonne(s)/ha

6.5.2 Estimated wet and dry Season Rice Yield in tonne(s)/Ha, by District, in 2008

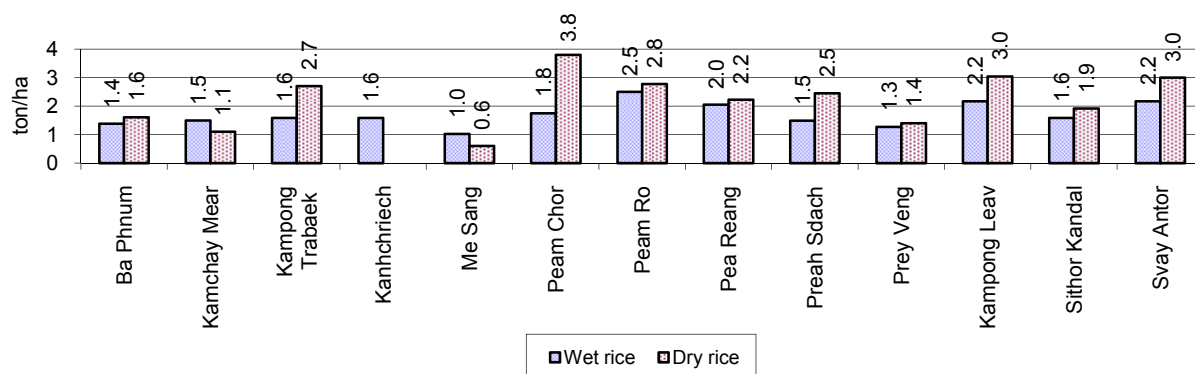

6.5.3 Cultivated wet and dry Season Rice areas in Ha, by District, in 2008

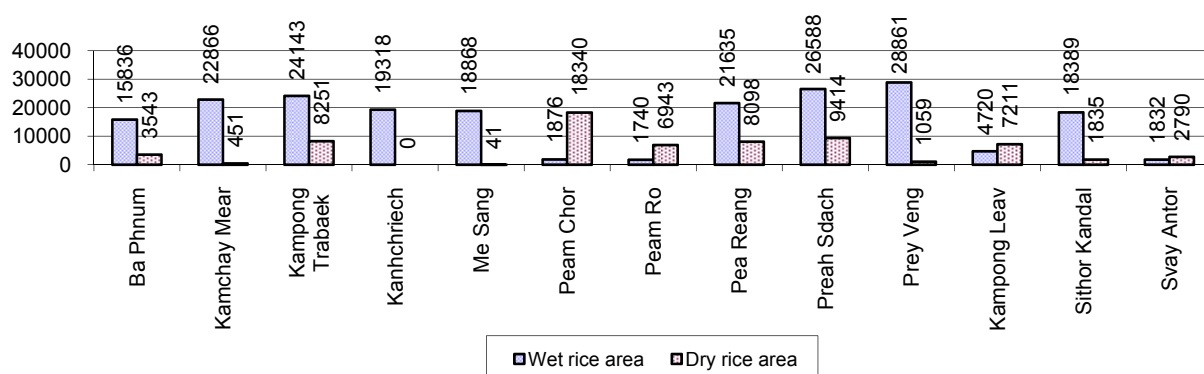

6.5.4 Estimated intensive Rice Yields in tonnes/Ha, by District, for 2008

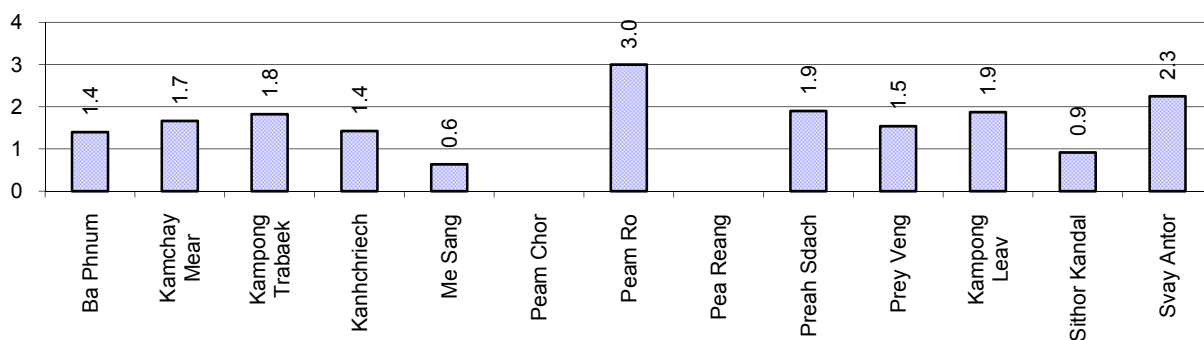

6.5.5 Estimated upland Rice Yield in tonnes/Ha, by District, for 2008

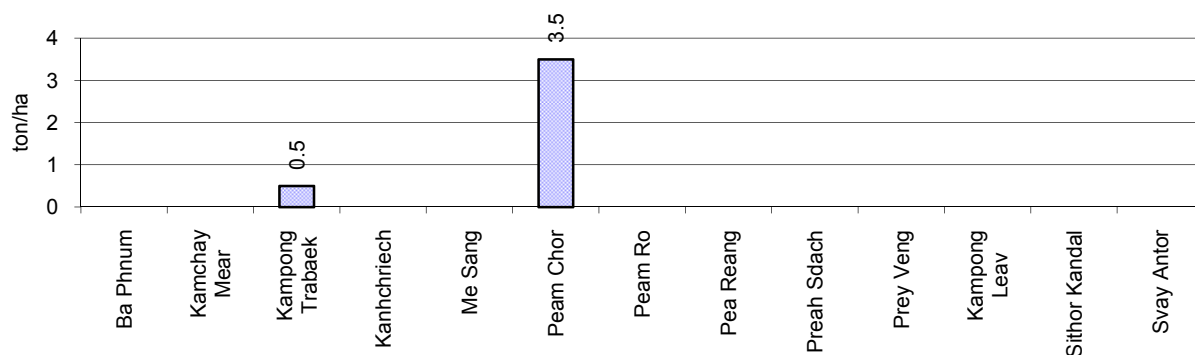

6.5.6 Wet season Rice irrigation, 2006-2008

Description		2006	2007	2008	
		%	%	%	Number
Total area of wet season rain fed rice land		83%	88%	87 %	180,744 ha
Percentage of wet season rice land that is irrigated; and for 2008 area in Ha		17 %	12 %	13 %	25,928 ha
Where	Area irrigated from canal/dam	54 %	56 %	61 %	15,847 ha
	Area irrigated from river, stream, lake, natural pond	18 %	26 %	21 %	5,451 ha
	Area irrigated from drilled well	28 %	17 %	17 %	4,455 ha
	Area irrigated from dug pond	0 %	0 %	1 %	175 ha

6.5.7 Water sources for wet Season Rice Cultivation, by District, in 2008

This chart shows the percentage of wet season rice cultivation receiving water from rain (natural) and from irrigation.

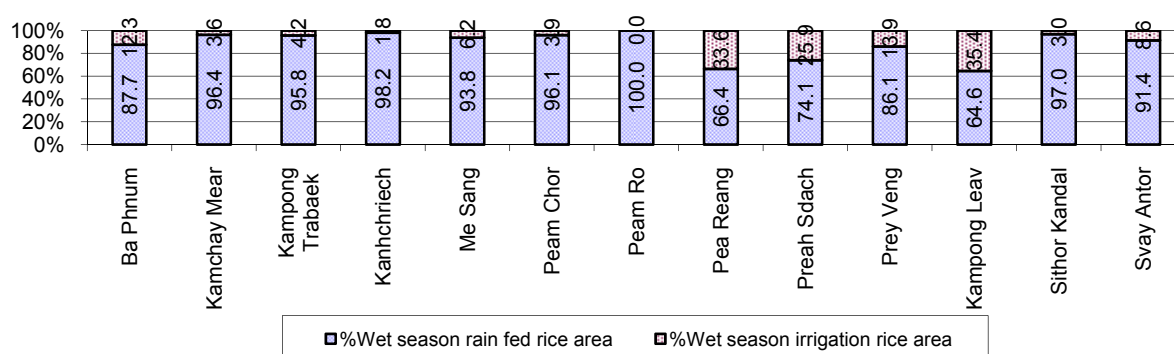

6.5.8 Access to Irrigation

Description	2006	2007	2008	
	%	%	%	Number
Families who have access to irrigation water	21%	22%	21%	47,278 families
Families who have irrigation wells	7%	7%	7%	15,554 families

Note: Calculated against the total number of families are rice farmers

6.5.9 Number of Irrigation Wells, 2006-2008

Description	2006	2007	2008
Number of irrigation wells	13,766 wells	14,649 wells	14,467 wells

6.5.10 Percentage of Families with access to (supplemental) Irrigation for wet Season Rice cultivation, by District, in 2008

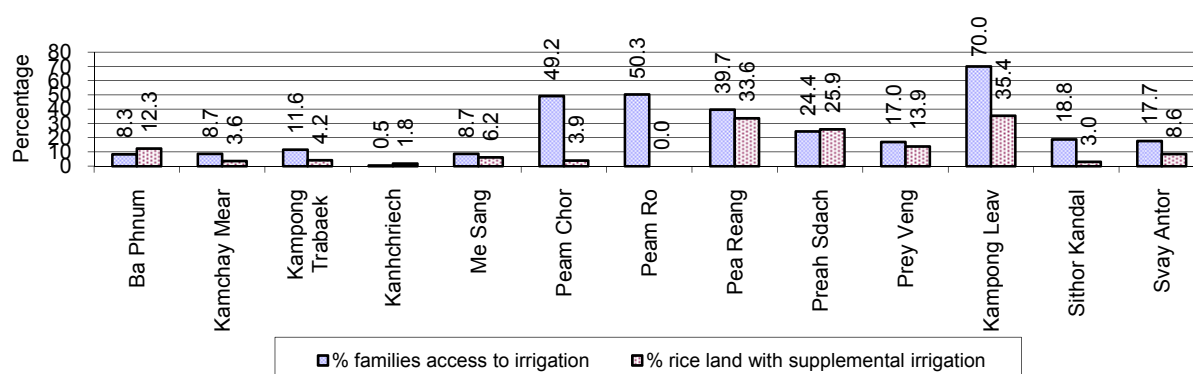

Note: % of families, with access to irrigation is calculated against the total number of families, whose main occupation is rice farming. Irrigated wet rice land area is calculated against the total actual wet rice land cultivated areas

6.5.11 Irrigation Wells, by District, in 2008

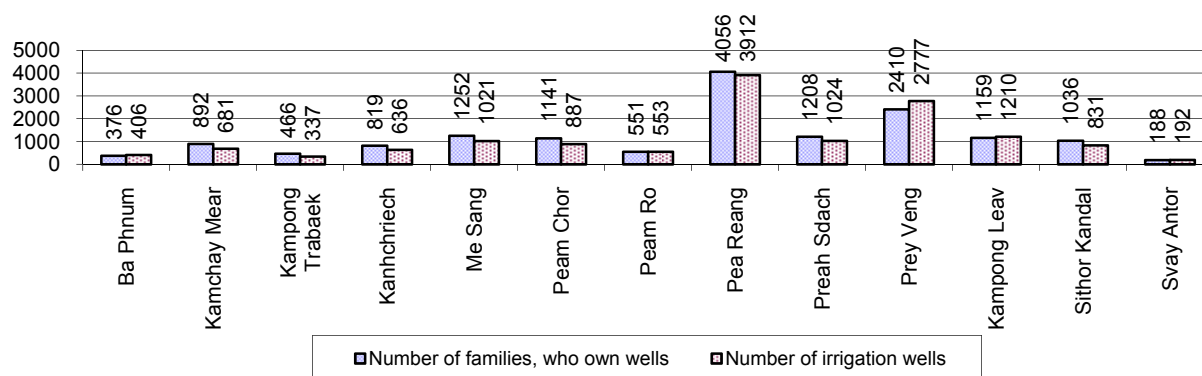

6.5.12 Farmers owning less than one hectare of Rice Land

Description	2006 %	2007 %	2008	
			%	Number
Families who have less than one hectare of rice land	39%	40%	40%	89,498 families
Families who do not own any rice land	5%	5%	5%	11,691 families

Note: Calculated on basis of total number of families who are rice farming

6.5.13 Percentage of Farmers with less than one Hectare or no Rice Land, by District, in 2008

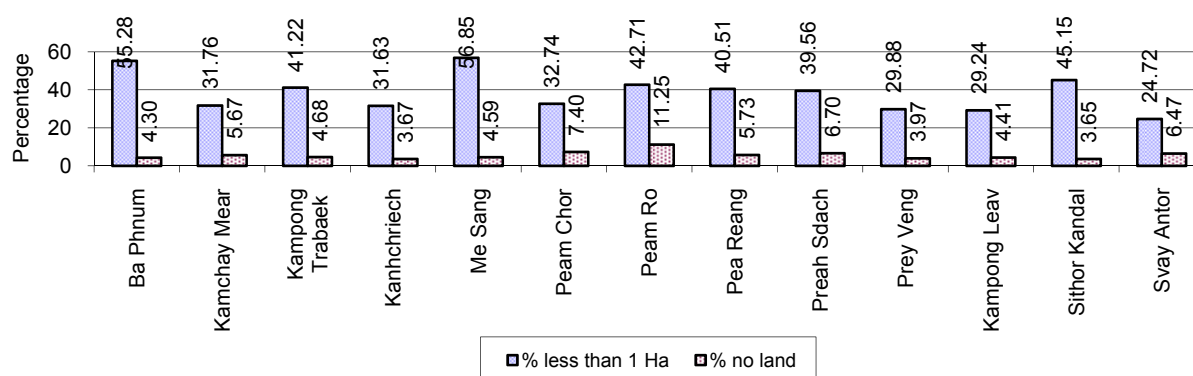

Note: Calculated on basis of total number of families who are rice farming

6.5.14 Average farm-gate Prices of Rice, 2006-2008

Description	2006	2007	2008
Maximum average farm gate price	564 Riels/Kg	707 Riels/Kg	773 Riels/Kg
Minimum average farm gate price	439 Riels/Kg	556 Riels/Kg	556 Riels/Kg
Average farm gate price	502 Riels/Kg	632 Riels/Kg	665 Riels/Kg
Average rice production per person	439 Kg/person	480 Kg/person	477 Kg/person

6.5.15 Minimum and maximum farm-gate Prices of Rice in Riel/kg, by District, in 2008

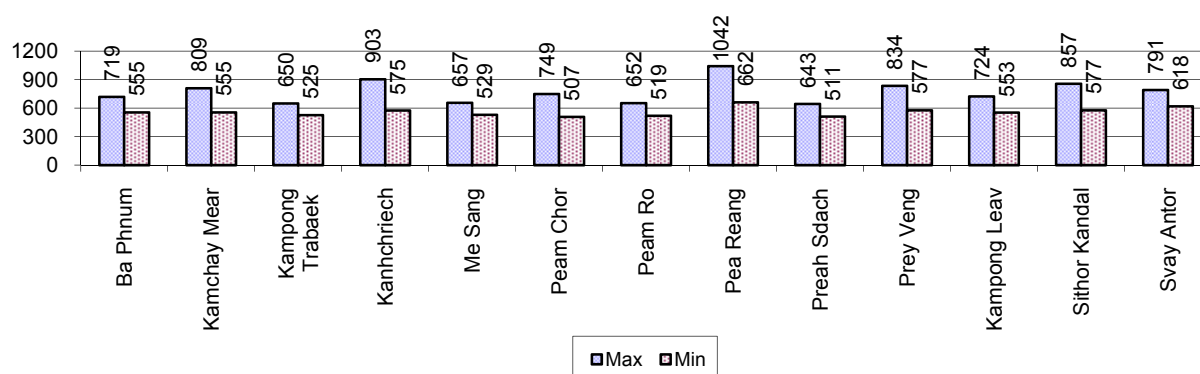

6.5.16 Production of Paddy in Kg/Person, by District, in 2008

This table shows how much paddy (harvested rice) is produced in a year in a district, in kg per person.

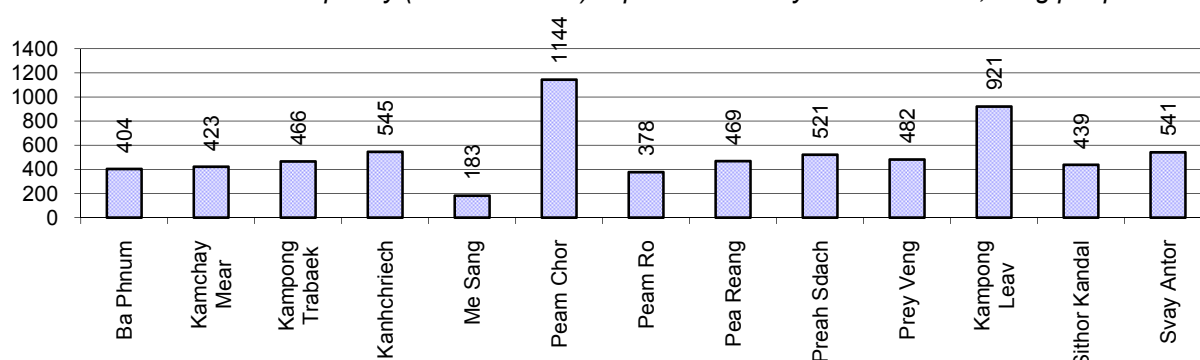

6.5.17 Production of other Crops, 2006-2008

Crops	2006	2007	2008
Corn cultivation area	1,918 ha	2,049 ha	2,255 ha
Estimated corn yield	3.1 tonne(s)/ha	2.0 tonne(s)/ha	2.7 tonne(s)/ha
Estimated corn production	5,946 tonne(s)	4,083 tonne(s)	5,983 tonne(s)
Soya bean cultivation area	11 ha	15 ha	12 ha
Estimated Soya bean yield	5.0 tonne(s)/ha	5.0 tonne(s)/ha	5.0 tonne(s)/ha
Estimated Soya bean production	55 tonne(s)	75 tonne(s)	60 tonne(s)
Mungbean cultivation area	2,141 ha	1,529 ha	1,959 ha
Estimated Mungbean yield	1.9 tonne(s)/ha	1.1 tonne(s)/ha	1.4 tonne(s)/ha
Estimated Mungbean production	3,994 tonne(s)	1,696 tonne(s)	2,826 tonne(s)
Peanut cultivation area	1,067 ha	1,113 ha	1,109 ha
Estimated Peanut yield	2.0 tonne(s)/ha	1.5 tonne(s)/ha	1.5 tonne(s)/ha
Estimated Peanut production	2,149 tonne(s)	1,664 tonne(s)	1,655 tonne(s)
Cassava cultivation area	168 ha	265 ha	383 ha
Estimated Cassava yield	5.8 tonne(s)/ha	7.4 tonne(s)/ha	7.3 tonne(s)/ha
Estimated Cassava production	974 tonne(s)	1,954 tonne(s)	2,796 tonne(s)
Sweet potatoes cultivation area	85 ha	93 ha	108 ha
Estimated Sweet potatoes yield	2.7 tonne(s)/ha	1.8 tonne(s)/ha	2.4 tonne(s)/ha
Estimated Sweet potatoes production	227 tonne(s)	171 tonne(s)	257 tonne(s)
Sesame cultivation area	2,553 ha	2,002 ha	1,903 ha
Estimated Sesame yield	1.3 tonne(s)/ha	0.9 tonne(s)/ha	1.3 tonne(s)/ha

Crops	2006	2007	2008
Estimated Sesame production	3,279 tonne(s)	1,779 tonne(s)	2,532 tonne(s)

6.5.18 Yields of Corn, Soya beans and Mungbeans in tonne(s)/ha, by District, in 2008

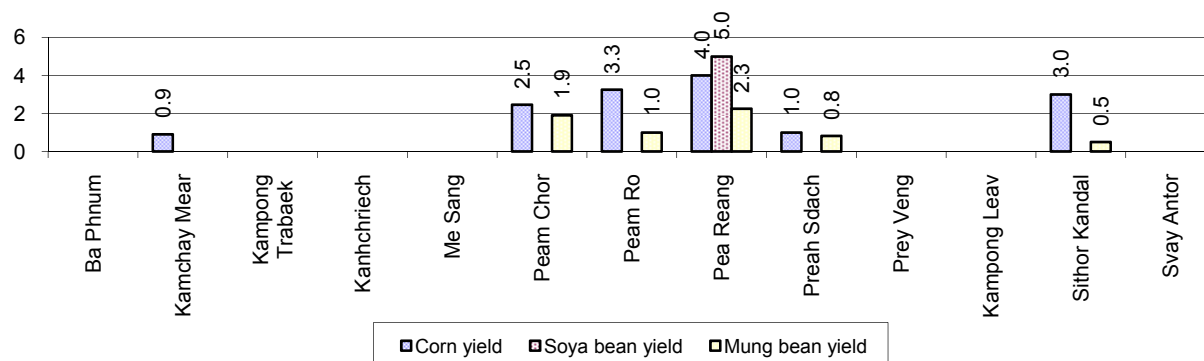

6.5.19 Yields of Peanuts and Cassava in tonne(s)/ha by District, in 2008

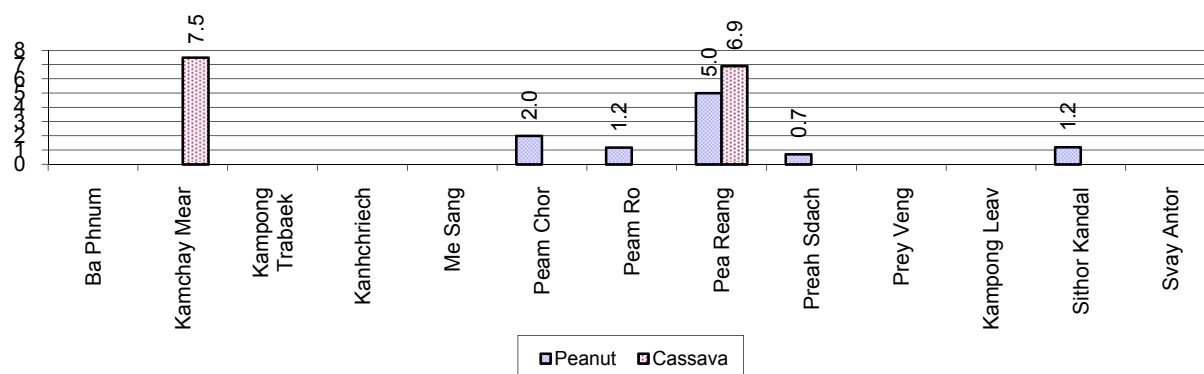

6.5.20 Yields of Sweet Potatoes and Sesame in tonne(s)/ha, by District, in 2008

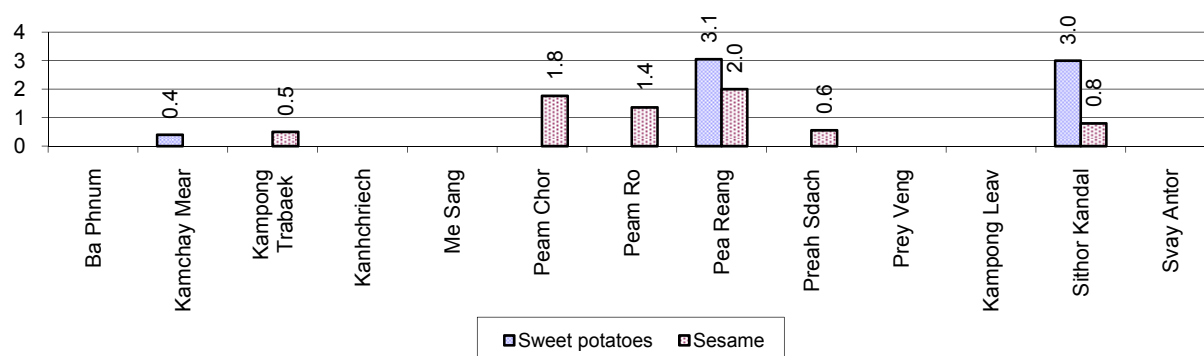

6.5.21 Percentage Farmers who own less than 1 Ha or no Chamkar land

Description	2006	2007	2008	
	%	%	%	Number
Families, who own less than 1ha of Chamkar land	26%	37%	39%	795 families
Families, with no Chamkar land	11%	13%	16%	318 families

Note 1: Calculated as a percentage of the total number of families whose main occupation is Chamkar (not rice) farming

Note 2: Chamkar land is no-rice land, i.e. other crops

6.5.22 Percentage Farmers owning less than 1 ha or no Chamkar land, by District, in 2008

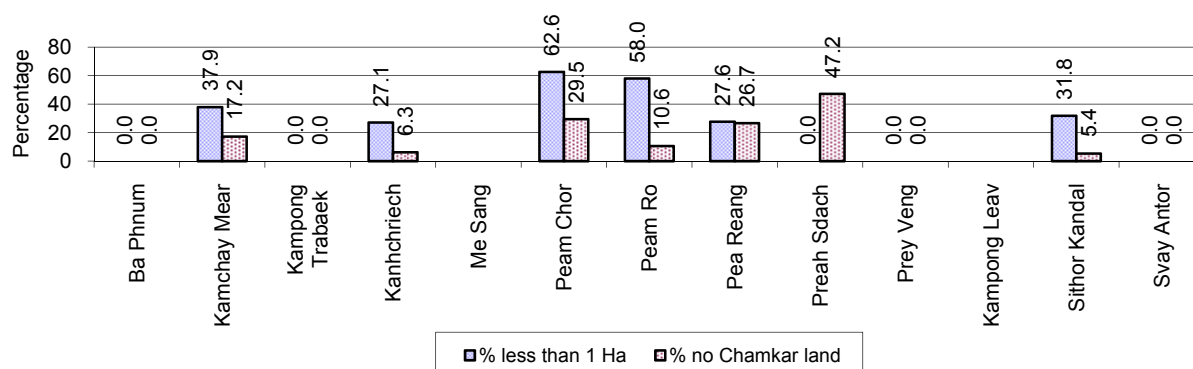

Note: Percentage is calculated among families, who Chamkar farm as a main occupation, not the total population of the district.

6.5.23 Percentage of Families raising Cattle/Buffalo, 2006-2008

Description	2006	2007	2008	
	%	%	%	Number
Families raising cattle/buffalo	71%	71%	72%	174,105 families
Families raising cattle/buffalo as labor forces	58%	58%	58%	139,084 families

Note: Calculated against the total number of families.

6.5.24 Number of Cattle/buffalo being raised, 2006-2008

Description	2006	2007	2008
Total number of cattle/buffalo	378,255 head(s)	408,179 head(s)	413,453 head(s)
Average cattle/buffalo per families	2.3 head(s)/families	2.4 head(s)/families	2 head(s)/families

Note: Calculated by dividing total number of cattle/buffalo by total number of cattle/buffalo raising families

6.5.25 Average number of Cattle/Buffalo per Family, by District, in 2008

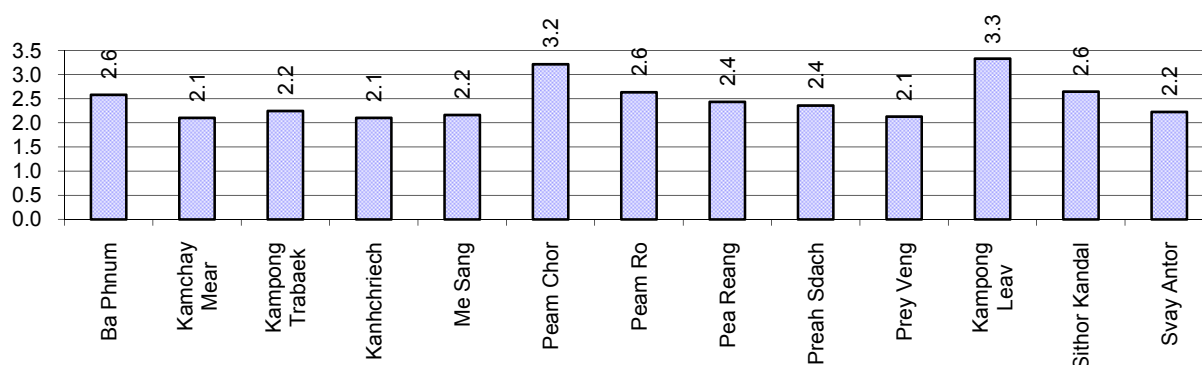

Note: Calculated by dividing total number of cattle/buffalo by total number of cattle/buffalo raising families

6.5.26 Percentage Families raising Cattle/Buffalo, for general and labor purposes in 2008, by Commune

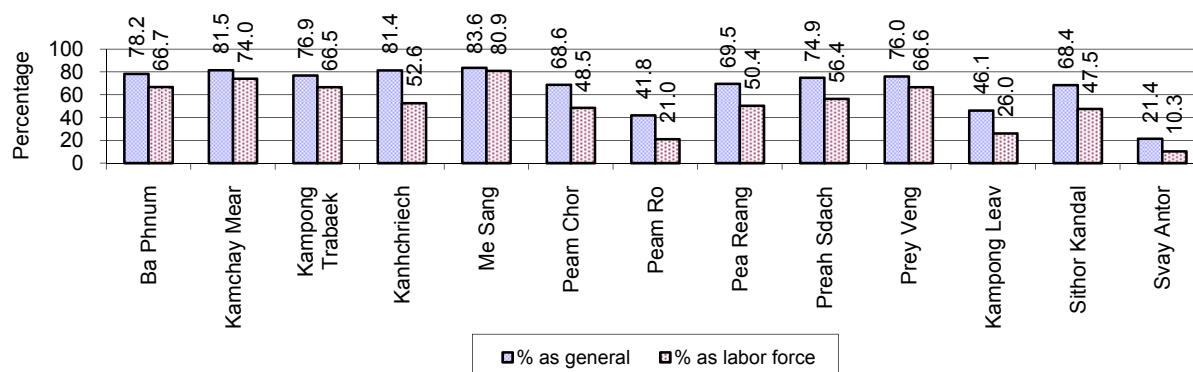

Note: Calculated using the total number of families raising cattle/buffalo against the total number of families.

6.5.27 Type and number of agricultural Machines, by District, in 2008

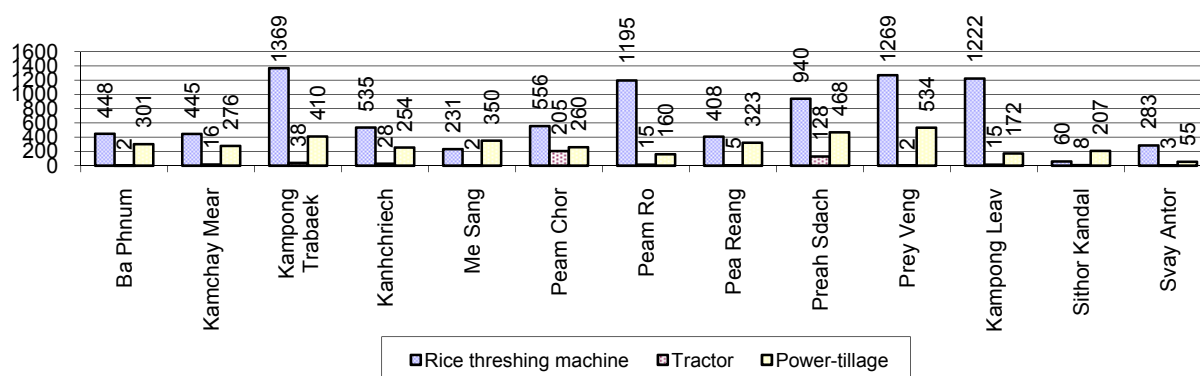

6.5.28 Livestock-producing Households, 2006-2008

Description	2006 %	2007 %	2008	
			%	Number
Total number of families raising pigs	65%	64%	61%	147,136 families
number of families raising more than 3 pigs	15%	14%	14%	33,605 families
Total number of families raising chickens	88%	89%	89%	215,122 families
number of families raising more than 3 chickens	70%	71%	71%	172,169 families
Total number of families raising ducks	20%	21%	20%	48,626 families
number of families raising more than 5 ducks	13%	13%	14%	33,034 families
Total number of families raising goats or sheep	0%	0%	0%	221 families
Total number of families raising horses	0%	1%	1%	1,249 families

Note: Calculated against the total number of families

6.5.29 Percentage Families raising Pigs, by District, in 2008

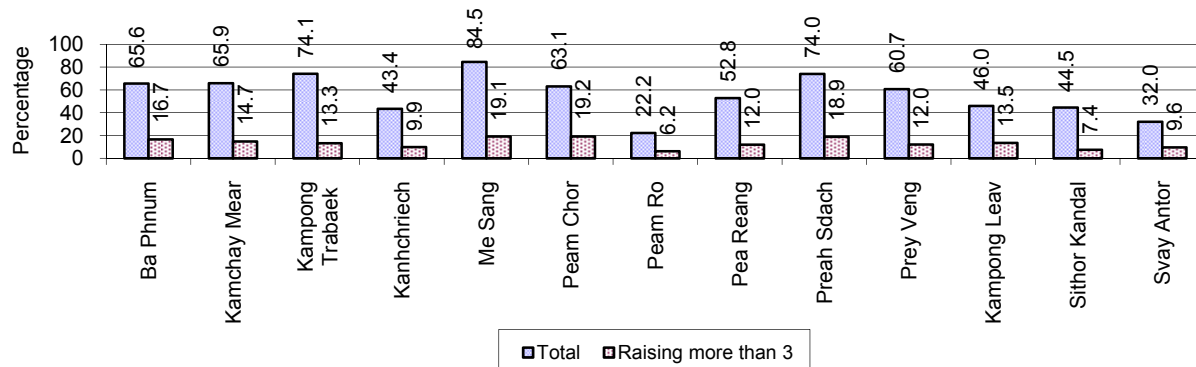

Note: Calculated against the total number of families in the district

6.5.30 Percentage Families raising Chickens, by District, in 2008

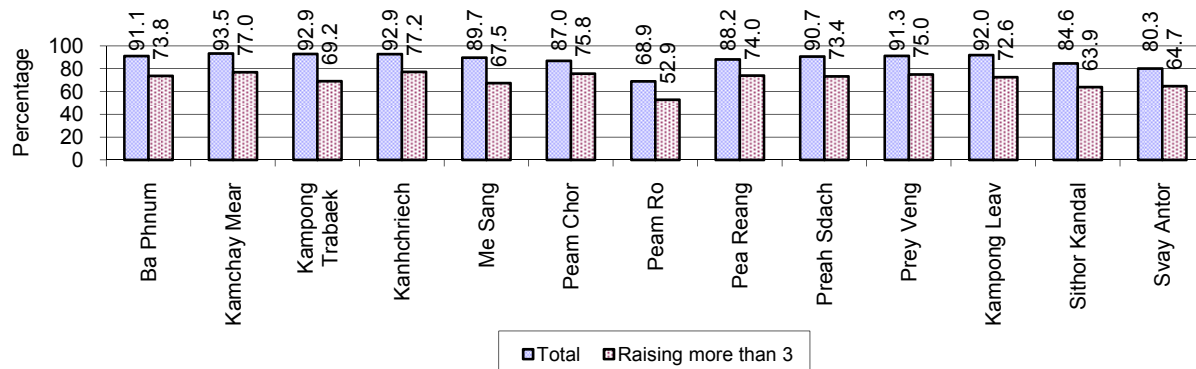

Note: Calculated against the total number of families in the district

6.5.31 Percentage Families raising Ducks, by District, in 2008

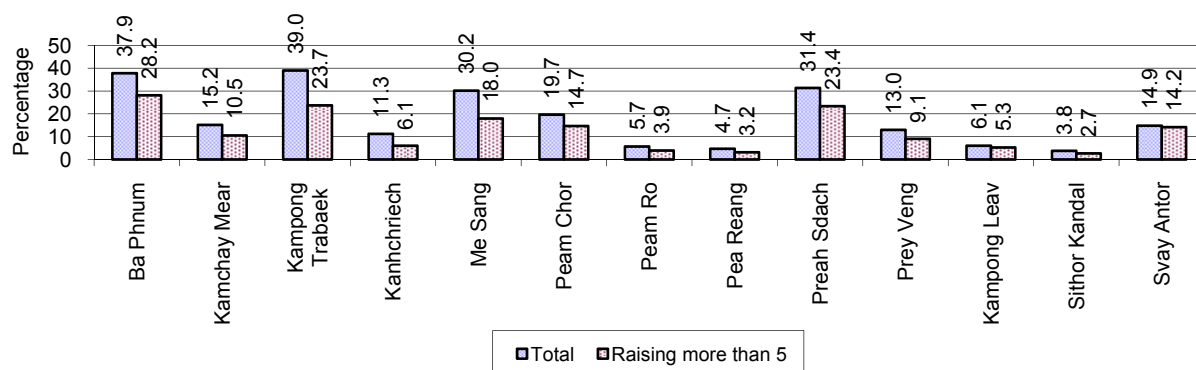

Note: Calculated against the total number of families in the district

6.5.32 Percentage Families raising Horses, Goats or Sheep, by District, in 2008

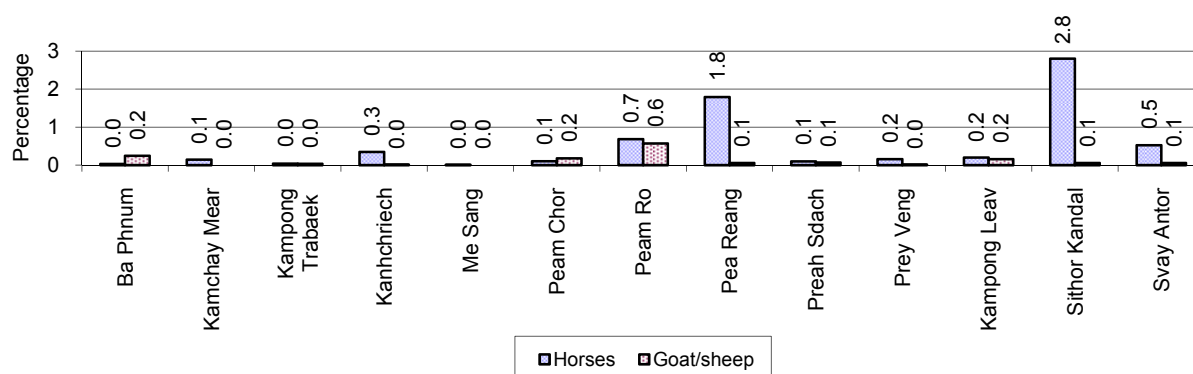

Note: Calculated against the total number of families in the district

6.5.33 Livestock Farms, 2006-2008

Description	2006	2007	2008
Number of cattle/buffalo farms	0 farm(s)	0 farm(s)	0 farm(s)
Number of pig farms	0 farm(s)	0 farm(s)	0 farm(s)
Number of goat/sheep farms	0 farm(s)	0 farm(s)	0 farm(s)
Number of chicken farms	0 farm(s)	0 farm(s)	0 farm(s)
Number of duck farms	0 farm(s)	0 farm(s)	0 farm(s)

6.5.34 Number Livestock Farms, by District in 2008

There were no livestock farms in this province in 2008

Note: Number of farms are recorded by the village chief, not by counting number of livestock in each farm

6.5.35 Number Chicken and Duck Farms, by District, for 2008

There were no chicken and duck farm in this province in 2008

Note: Number of farm places recorded by village chief, not by counting number of livestock in each farm

6.5.36 Families raising Fish, 2006-2008

Description	2006	2007	2008
Total number of families raising fish	7,981 families	10,004 families	9,539 families
% families raising fish	3%	4%	4%
Number families raising fish in pond	7,684 families	9,536 families	9,144 families
% families raising fish in pond	3%	4 %	4%
Number fish pond	8,222 pond(s)	9,724 pond(s)	9,667 pond(s)
No. of ponds per family	1.1 pond/families	1.0 pond/families	1.1 pond/families
Number of families raising fish in cage	297 families	468 families	395 families
%families raising fish in cage	0 %	0 %	0%
Number of fish cage	315 cage(s)	485 cage(s)	399 cage(s)
No. of fish cage per family	1.1 cage /families	1.0 cage /families	1.0 cage /families

Note: % of families raising fish or fish in ponds or cages is calculated a percentage of the total number of families.

6.5.37 Percentage of Families raising Fish, by District, in 2008

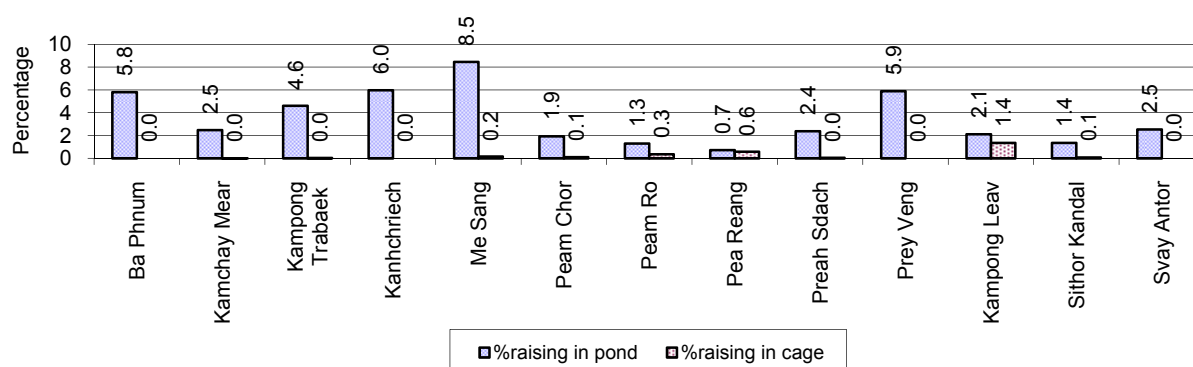

Note: Calculated as a percentage of the total number of families in the commune.

6.5.38 Shrimp and Prawn Farming, 2006-2008

Description	2006	2007	2008
Number of families raising shrimps	0 families	0 families	0 families
% Families raising shrimps	0%	0%	0%
Number of shrimp ponds	0 pond	0 pond	0 pond
Total area raising shrimps	0 ha	0 ha	0 ha
Area per family	-ha/families	-ha/families	-ha/families
Number of families raising prawns	1 families	0 families	0 families
% families raising prawns	0%	0%	0%
Number prawn ponds	1 pond	0 pond	0 pond
Ponds per families	1 pond/families	-pond/families	-pond/families
Number of prawn cages	0 cage	0 cage	0 cage
Cages per families	0 cage /families	0 cage /families	0 cage /families

Note: Percentage of families raising either prawns or shrimp is calculated against the number of families, who do aquaculture farming, NOT the total population.

6.5.39 Numbers of Families raising Shrimps and number of Shrimp Ponds, by District, in 2008

There were no families raising shrimps in this province in 2008

6.5.40 Number of Families raising Prawn and Number of Prawn Ponds/Cages, by District, in 2008

There were no families raising prawn in this province in 2008

7 Social Aspects

7.1 Education

7.1.1 Kindergarten in the Province, 2006-2008

Description	2006	2007	2008
Number of community kindergarten schools	152 school(s)	153 school(s)	9 school(s)
Number of community kindergarten class rooms	109 room(s)	95 room(s)	9 room(s)
Number of community kindergarten classes	160 class(es)	157 class(es)	175 class(es)
Number of community kindergarten teachers	167 person(s)	177 person(s)	179 person(s)
Number of women community kindergarten teachers	165 women	166 women	174 women
Number of state and private kindergarten schools	81 school(s)	90 school(s)	95 school(s)
Number of state and private kindergarten class rooms	134 room(s)	130 room(s)	139 room(s)
Number of state and private kindergarten classes	140 class(e)s	137 class(es)	142 class(es)
Number of state and private kindergarten teachers	160 person(s)	165 person(s)	176 person(s)
Number of women state and private kindergarten teachers	157 women	164 women	175 women

7.1.2 Percentage enrolment at Kindergarten level, 2006-2008

This table shows the percentage of the total 3-5 year old population attending kindergarten.

Description	2006 %	2007 %	2008	
			%	Number
Total percentage of children, 3-5 yrs, go to kindergarten	16%	17%	17%	14,112 person(s)
Percentage of children, 3-5 yrs, go community kindergarten	7%	8%	8%	6,403 person(s)
Percentage children, 3-5 yrs, go state/private kindergarten	9%	9%	9%	7,709 person(s)

Note: Calculated against the total for that age group

7.1.3 Percentage of Children 3-5 yrs attending Kindergarten, by District, in 2008

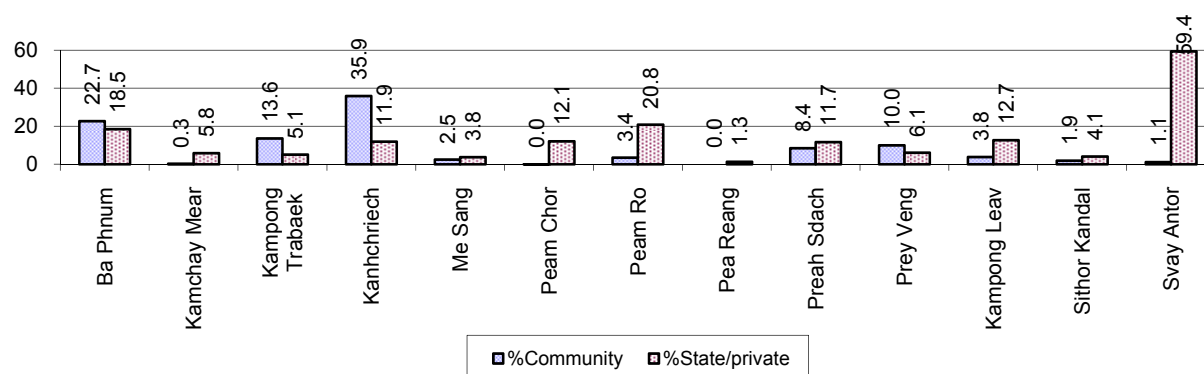

7.1.4 Basic Education, 2006-2008

Primary School

Description	2006	2007	2008
Number of primary schools	541 school(s)	576 school(s)	564 school(s)
Number of primary school rooms	4,410 room(s)	4,384 room(s)	4,463 room(s)
Number of primary classes	5,131 class(es)	5,257 class(es)	5,085 class(es)
Number of primary teachers	4,195 person(s)	4,298 person(s)	4,089 person(s)
Ratio of children 6-11 yrs to school	263	243	246
Ratio of children 6-11 yrs to school room	32	32	31
Ratio of children 6-11 yrs to class	28	27	27
Ratio of children 6-11 yrs to teacher	34	33	34

Note: According to education norm, children 6-11 yrs should attend primary school, while 12-14 yrs should be in lower secondary school, but in reality this varies.

Lower Secondary School

Description	2006	2007	2008
Number of lower secondary schools	74 school(s)	96 school(s)	99 school(s)
Number of lower secondary school rooms	666 room(s)	750 room(s)	817 room(s)
Number of lower secondary classes	745 class(es)	809 class(es)	820 class(es)
Number of lower secondary teachers	1,133 person(s)	1,216 person(s)	1,295 person(s)
Ratio children 12-14 yrs to school	1,125	866	813
Ratio of children 12-14 yrs to school room	125	111	99
Ratio of children 12-14 yrs to class	112	103	98
Ratio of children 12-14 yrs to teacher	74	68	62

7.1.5 Ratio of 6-11 year old and 12-14 year old Children to number of Teachers, by District, in 2008

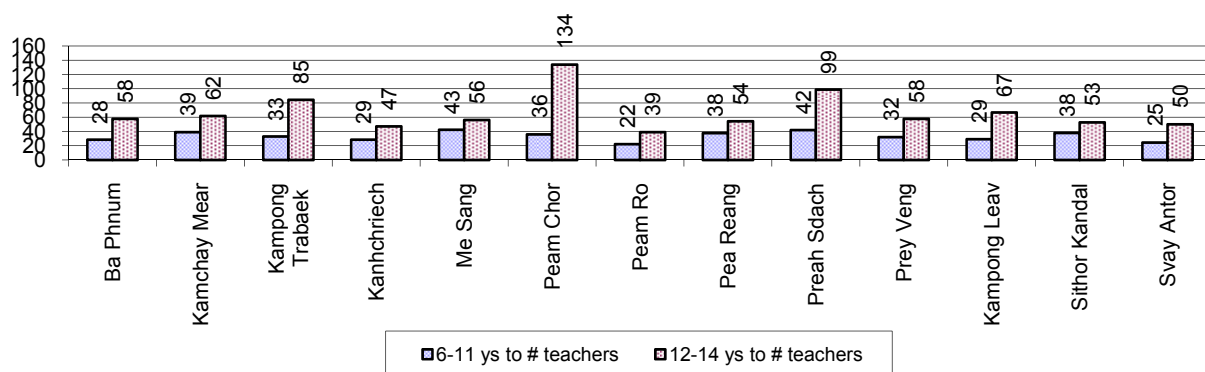

7.1.6 Ratio of 6-11 year old and 12-14 year old Children to number of School Rooms, by District, in 2008

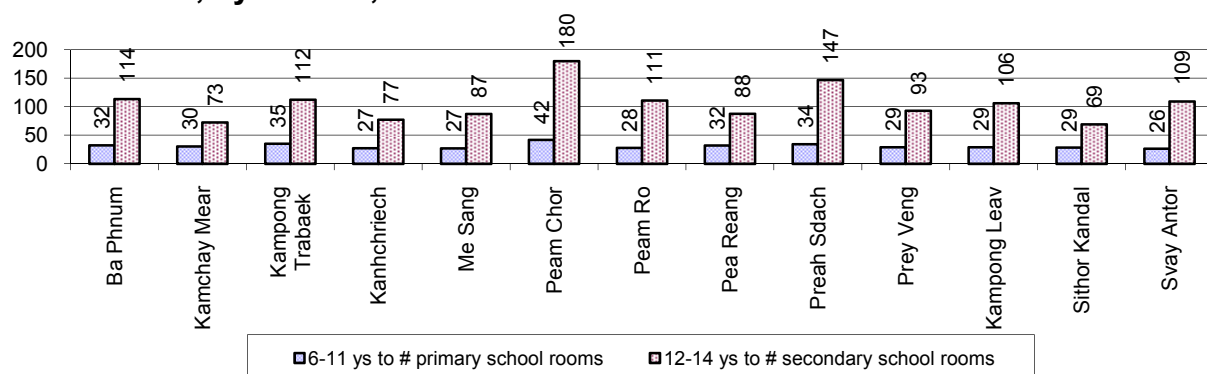

7.1.7 Enrolment status at Primary Level, 2006-2008 one decimal only

Description	2006 %	2007 %	2008	
			%	Number
Total children aged 6-11 years old	13%	13%	12%	138,653 person(s)
Total children aged 6-11 who are in school	92%	92%	93%	128,842 person(s)
Total children aged 6-11 who are not in school	8%	8%	7%	9,811 person(s)
Total girls aged 6-11 years old	13%	12%	12%	69,335 person(s)
Total girls aged 6-11 who are in school	92%	92%	93%	64,590 person(s)
Total girls aged 6-11 who are not in school	8%	8%	7%	4,745 person(s)
Total boys aged 6-11 years old	13%	13%	13%	69,318 person(s)
Total boys aged 6-11 who are in school	92%	92%	93%	64,252 person(s)
Total boys aged 6-11 who are not in school	8%	8%	7%	5,066 person(s)

Note 1: Percentage is calculated on the basis of the total number of children within 6-11 year age group for the first 3 rows and for the total girls and the total boys aged 6-11 yrs.

Note 2: Number of girls aged 6-11 who are in & not in school is calculated against the total number of girls aged 6-11 yrs. Number boys, 6-11 yrs who are in & not in school are calculated against the total number of boys aged 6-11 yrs.

7.1.8 Percentage of 6-11 year old Children not in School, by District, in 2008

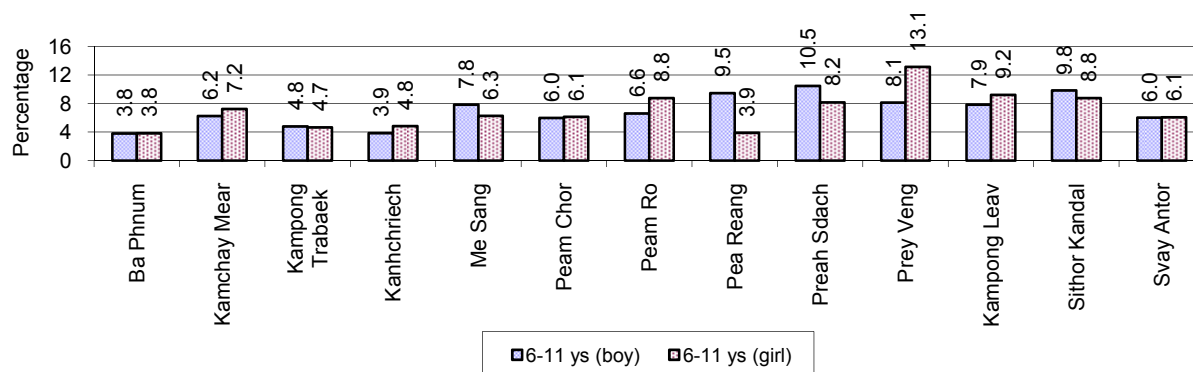

Note: calculated on the basis of the total number of children within 6-11 year age group in the commune.

7.1.9 Enrolment of 6 year old Children, 2006-2008

Description	2006 %	2007 %	2008	
			%	Number
Total % and number of children aged 6 years old	4%	3%	3%	37,774 person(s)
Total % of children aged 6 years old in school	87%	89%	90%	33,880 person(s)
Total % of children aged 6 years old not in school	13%	11%	10%	3,894 person(s)

Note: First row calculated as a percentage of total population. Second and third row calculated as a percentage of the total number of 6 year olds.

7.1.10 Percentage of 6 year old Children not in School, by District, in 2008

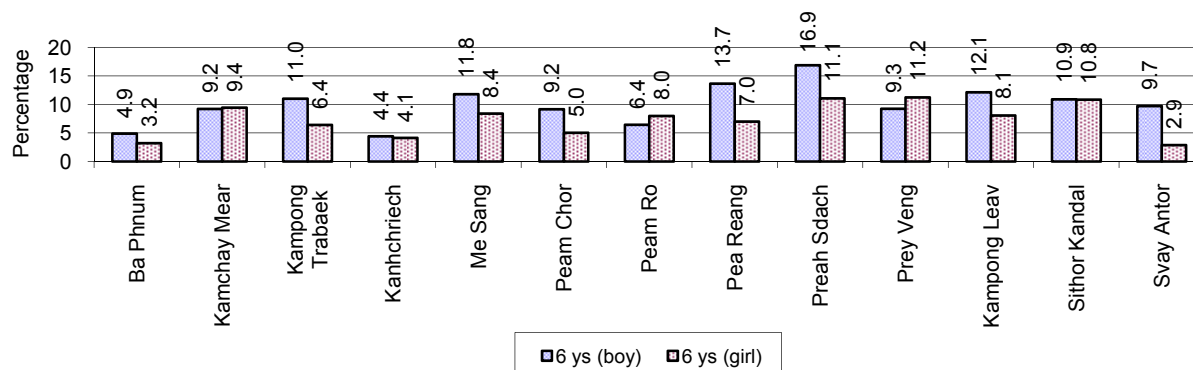

Note: Calculated as a percentage of total 6 year old population

7.1.11 Number of 5 year old Children in each District in 2008

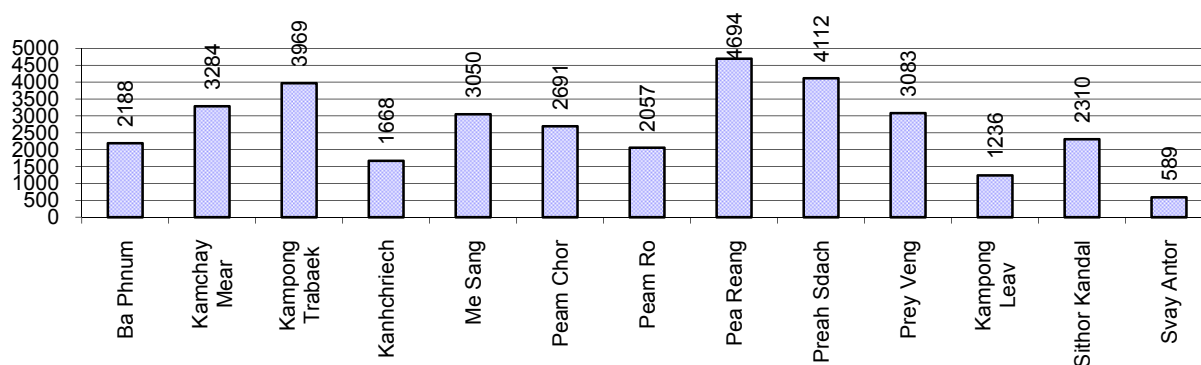

7.1.12 Enrolment at Lower Secondary Level, 2006-2008

Description	2006 %	2007 %	2008	
			%	Number
Total children aged 12-14 years old	8%	7%	7%	80,495 person(s)
Children aged 12-14 years old in school	92%	93%	92%	74,109 person(s)
Children aged 12-14 years old not in school	8%	7%	8%	6,386 person(s)
Total girls aged 12-14 years old	7%	7%	7%	40,353 person(s)
Girls aged 12-14 years old in school	91%	92%	92%	37,185 person(s)
Girls aged 12-14 years old not in school	9%	8%	8%	3,168 person(s)
Total boys aged 12-14 years old	8%	8%	7%	40,142 person(s)
Boys aged 12-14 years old in school	92%	93%	92%	36,924 person(s)
Boys aged 12-14 years old not in school	8%	7%	8%	3,218 person(s)

Note: Percentage is calculated on the basis of number of the total number of children within 12-14 yrs group, except for the first row of each section which is calculated on the basis of the total population.

7.1.13 Percentage of 12-14 year olds not in School, by District, in 2008

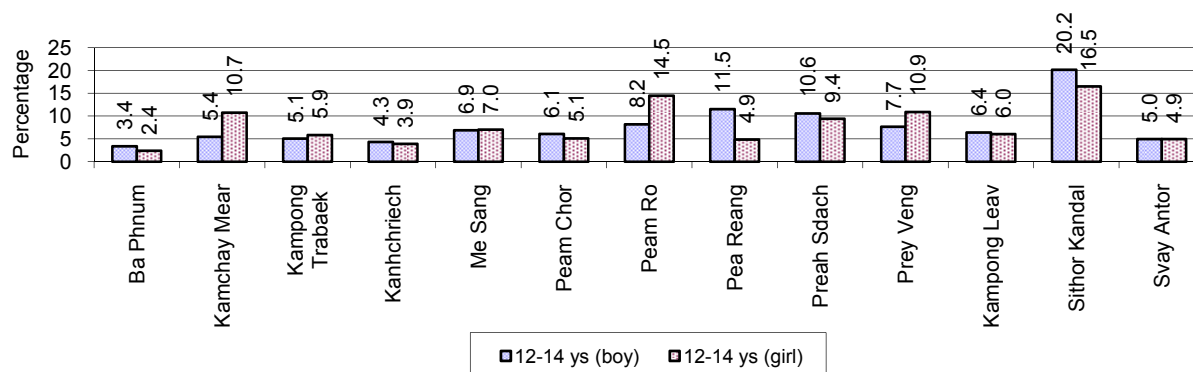

Note: Calculated as a percentage of the total 12-14 year old population in each district

7.1.14 Upper Secondary Schools, 2006-2008

Description	2006	2007	2008
Number of upper secondary schools	21 school(s)	28 school(s)	24 school(s)
Number of upper secondary school rooms	466 room(s)	510 room(s)	565 room(s)
Number of upper secondary classes	568 class(es)	552 class(es)	620 class(es)
Number of upper secondary teachers	914 person(s)	960 person(s)	980 person(s)
Ratio of 15-17 yr olds to number of school	3,945	2,925	3,384
Ratio of 15-17 yr olds to number of school room	178	161	144
Ratio of 15-17 yr olds to number of classes	146	148	131
Ratio of 15-17 yr olds to number of teacher	91	85	83

7.1.15 Enrolment of 15-17 year old teenagers, 2006-2008

Description	2006	2007	2008
Number of teenage, 15-17 years old	82,837 person(s)	81,912 person(s)	81,213 person(s)
Number of teenage, 15-17 years old, who are not studying	17,875 person(s)	15,885 person(s)	15,671 person(s)
Percentage of teenage, 15-17 years old not studying	22%	19%	19%

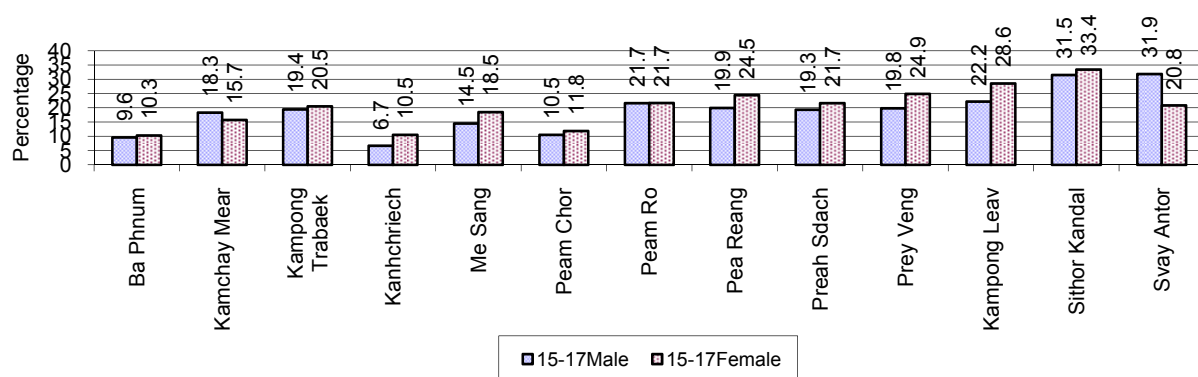
7.1.16 Percentage of 15-17 year old Teenagers not at School, by District, in 2008**7.1.17 Literacy Classes as of 2008**

Literacy classes	Organized by:		Other Program(s)	Total
	PDoEYS	NGOs		
Number of On-going literacy classes	38 class(es)	21 class(es)	10 class(es)	69 class(e(s)
Number of literacy students in on-going classes	778 person(s)	381 person(s)	261 person(s)	1,420 person(s)
Completed literacy class(es)	30 classes	3 classes	10 classes	43 classes
Number of literacy students that have completed literacy classes	746 person(s)	75 person(s)	261 person(s)	1,082 person(s)
Number of students that passed	621 person(s)	38 person(s)	261 person(s)	920 person(s)

7.1.18 Number of on-going and completed Literacy Classes, by District, in 2008

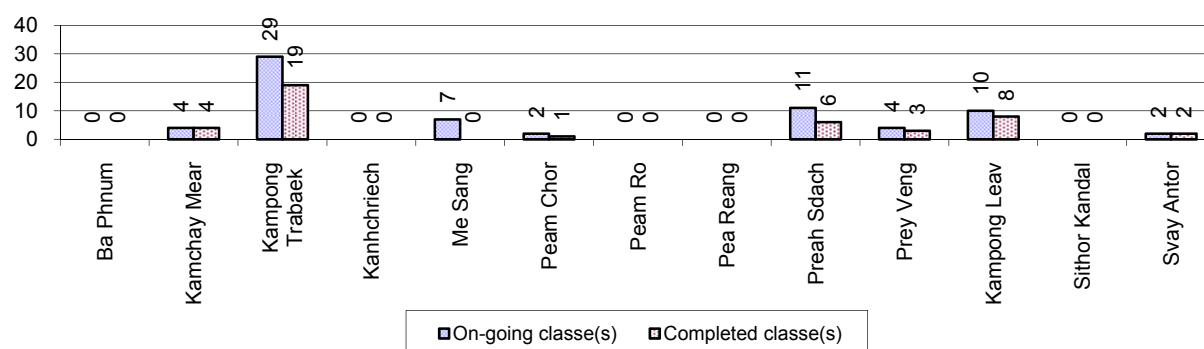

7.1.19 Students of on-going & completed Literacy Classes, by District, in 2008

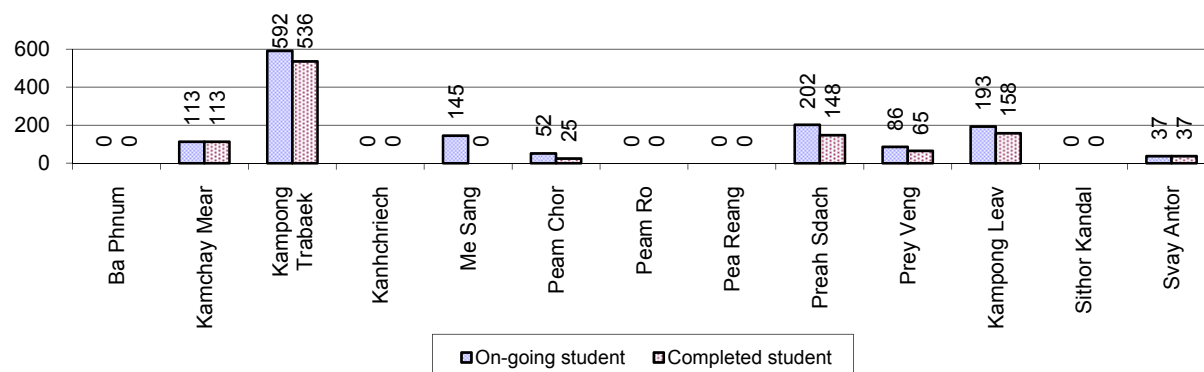

7.1.20 Percentage of illiterate People between 15-60, 2006-2008

Illiteracy Status	2006 %	2007 %	2008	
			%	Number
Illiterate people, 15-60 years old	11%	11%	10%	71,886 person(s)
Illiterate females, 15-60 years old	6%	6%	6%	40,561 person(s)
Illiterate people, 15-17 years old	5%	5%	4%	3,347 person(s)
Illiterate females, 15-17 years old	3%	2%	2%	1,766 person(s)
Illiterate people, 18-24 years old	7%	7%	6%	9,665 person(s)
Illiterate females, 18-24 years old	4%	4%	3%	5,178 person(s)
Illiterate people, 25-60 years old	14%	14%	13%	58,874 person(s)
Illiterate females, 25-60 years old	8%	8%	7%	33,617 person(s)

Note: Percentage is calculated on the basis of number of people in age each group.

7.1.21 Percentage illiterate People among 15-60 yrs old, by District, in 2008

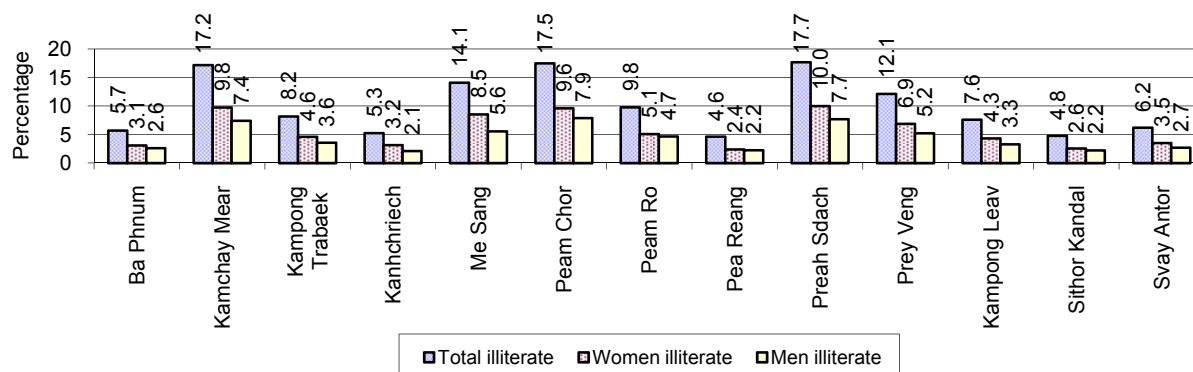

Note: Percentages are calculated on the basis of number of people in that age group.

7.1.22 Percentage illiterate People for 15-24 yrs, 25-45 yrs and 46-60 yrs, by District, in 2008

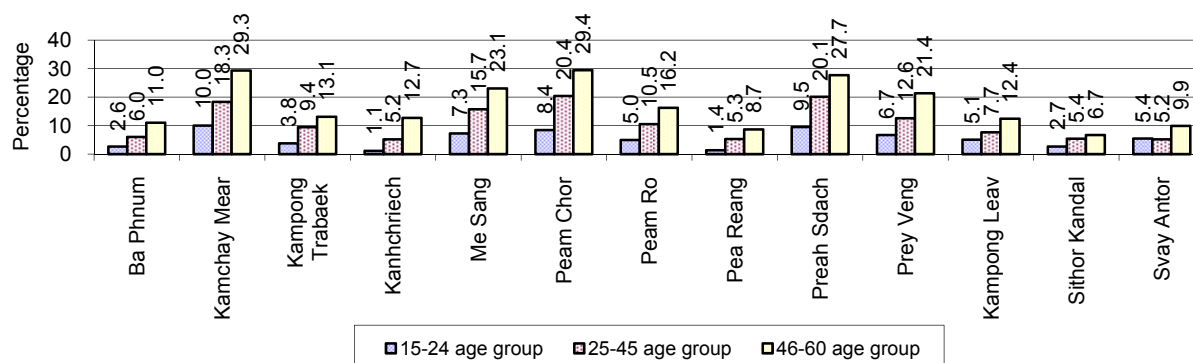

Note: Percentage of illiterate people in each age group is calculated on the basis of number of people in that age group.

7.2 Health

7.2.1 Health Situation of Women and Children, 2006-2008

Description	2006	2007	2008
Number families with a birth during the year	14,465 families	15,053 families	15,549 families
Number of women who had their baby delivered by a Traditional Birth Attendant	7,257 person(s)	6,935 person(s)	5,980 person(s)
Percentage of women who had their baby delivered by a Traditional Birth Attendant	50 %	46 %	38 %
Number of women who had their baby delivered by a midwife	7,208 person(s)	8,118 person(s)	9,569 person(s)
Percentage of women had their baby delivered by a midwife	50 %	54 %	62 %
Number of mothers who died within 1 month of giving birth	70 person(s)	43 person(s)	48 person(s)
Mothers who died within 1 month of giving birth per 100,000 families having a delivery	484	286	309
Number of infants born during the year	14,465 person(s)	15,079 person(s)	15,566 person(s)
Number of Infants who died within 1 month	462 person(s)	305 person(s)	337 person(s)
Infants mortality within 1 month per 1,000 births	32	20	22
Number of children who died below the age of 5.	467 person(s)	665 person(s)	250 person(s)
Number of infants, aged 9-12 months, born during the year	7,586 person(s)	9,448 person(s)	10,539 person(s)
Nr. infants, aged 9-12 months, not receiving full immunization	148 person(s)	371 person(s)	422 person(s)
% of 9-12 months infants, not receiving full immunization	2 %	4 %	4 %

7.2.2 Mothers dying within 0 days to 1 month of giving Birth and Infants dying within 1 month in 2008, by District in 2008

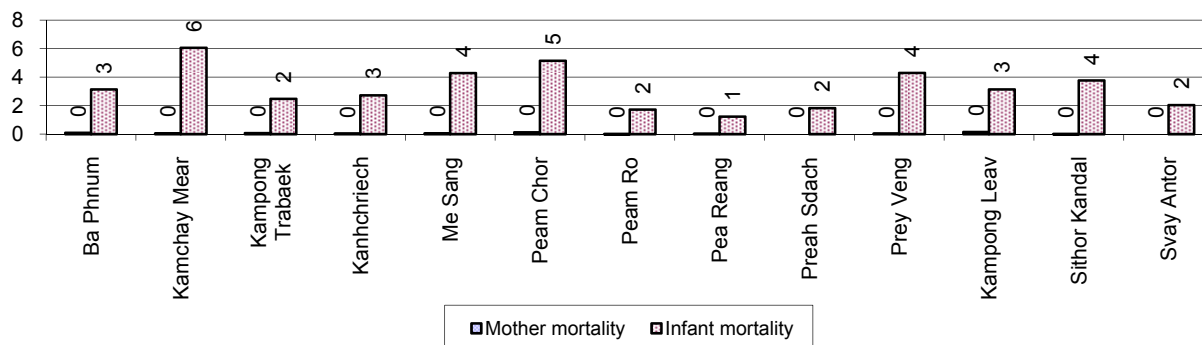

7.2.3 Percentage of Women delivering with a TBA or Midwife, by District in 2008

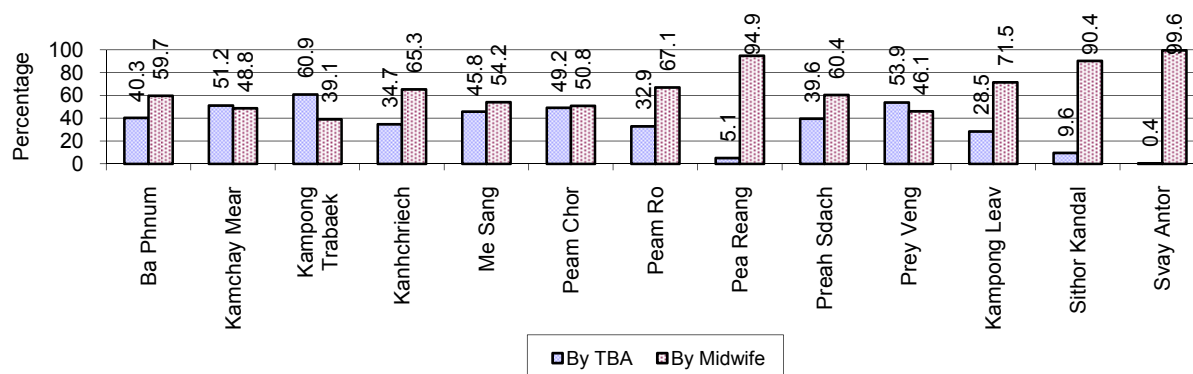

Note: Calculated as a percentage of total deliveries

7.2.4 Percentage of Children dying below 5 & of 9-12 months not receiving full Immunization, by District in 2008

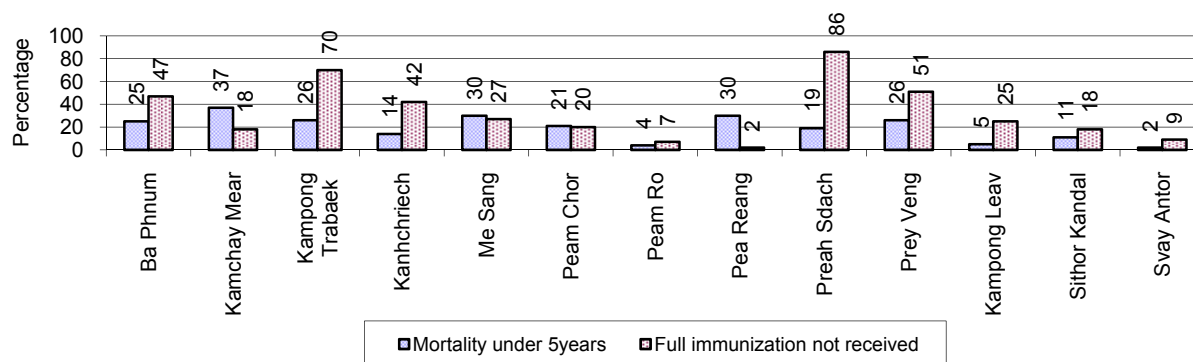

Note: Mortality rate calculated as a percentage of the total 5 year old population. Lack of immunization received calculated as a percentage of the total number 9-12 months olds.

7.3 Water and Sanitation

7.3.1 Number of different types of Wells, 2006-2008

Type of wells	Number of wells by year		
	2006	2007	2008
<i>Total number of pumped or mixed wells</i>	104,213	106,422	113,827
Year-round usable pumped or mixed wells	99,025	101,759	109,337
Dry season unusable pump or mixed wells	5,188	4,663	4,490
Pump or mixed wells needing repair/rehabilitation	5,434	4,818	4,350
<i>Total number of ring wells</i>	7,745	6,989	5,531
Year-round usable ring wells	5,690	4,884	3,873
Dry season unusable ring wells	2,055	2,105	1,658
Ring wells needing repair/rehabilitation	1,641	1,466	1,236
<i>Total number of unprotected dug wells</i>	1,718	996	1,113
Year-round usable unprotected dug wells	1,202	577	813
Dry season unusable unprotected dug wells	516	419	300

Ring wells: dug wells with cement ring as lining

7.3.2 Ratio of People to Wells, by District in 2008

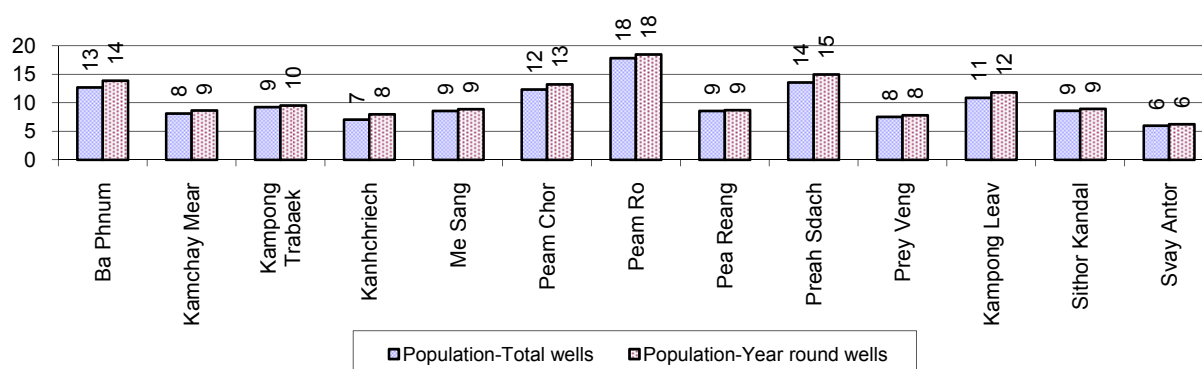

Note: Year-round wells excluding unprotected wells

7.3.3 Potable Water Ponds, 2006-2008

Type of Pond	2006	2007	2008
<i>Total number of normal-type ponds</i>	271 pond	314 pond	236 pond
Year-round usable normal-type ponds	44 pond	71 pond	60 pond
Dry season unusable normal-type ponds	227 pond	243 pond	176 pond
Normal-type ponds needing repair/rehabilitation	306 pond	275 pond	71 pond
<i>Total number of filter ponds</i>	7 pond	4 pond	10 pond
Year-round usable filter ponds	2 pond	4 pond	5 pond
Filter ponds, dry season unusable	5 pond	0 pond	5 pond
Filter ponds needing repair/rehabilitate	5 pond	5 pond	2 pond

7.3.4 Ratio of People to normal Ponds, by District in 2008

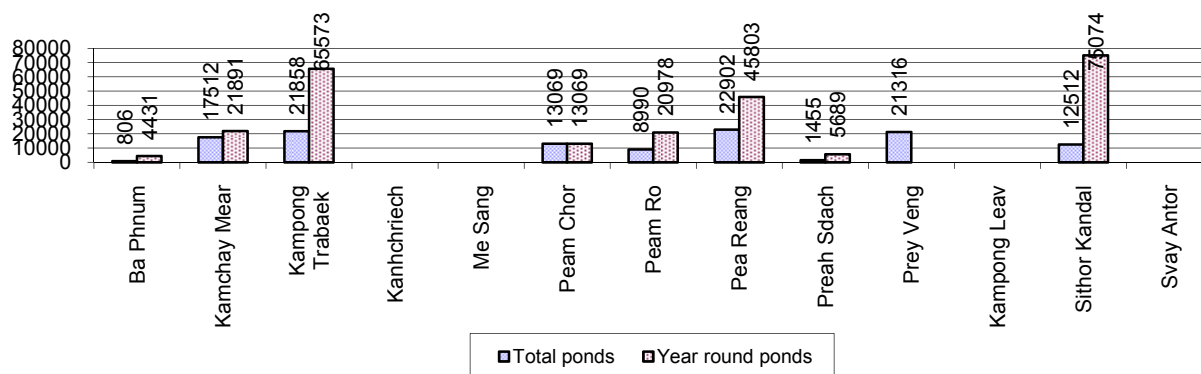

7.3.5 Ratio of People to Filter Ponds, by District, in 2008

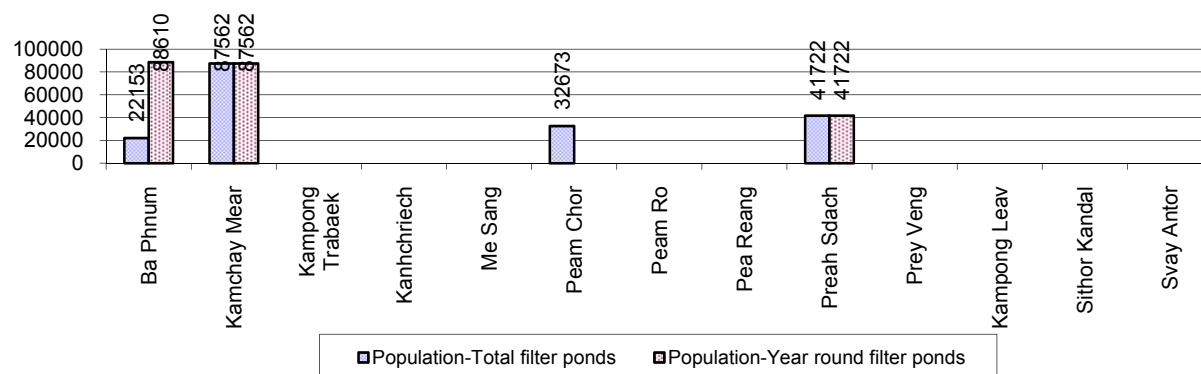

7.3.6 Source of potable Water for Households, 2006-2008

Water sources	2006	2007	2008	
	%	%	%	Number
Families using water from purification system	2%	2 %	2 %	5,204 families
Families using water from pump, mixed wells	85%	85 %	87 %	209,783 families
Families using water from ring wells and open dug wells	5%	4 %	4 %	9,073 families
Families using water from pond	1%	1 %	1 %	1,450 families
Families using water from rain water storage	0%	0 %	0 %	504 families
Families using water from rivers, lakes, natural ponds and reservoirs	8%	8 %	6 %	15,645 families

Note: Calculated as a percentage of the total number of families.

7.3.7 Percentage Families using different Water Sources, by District in 2008

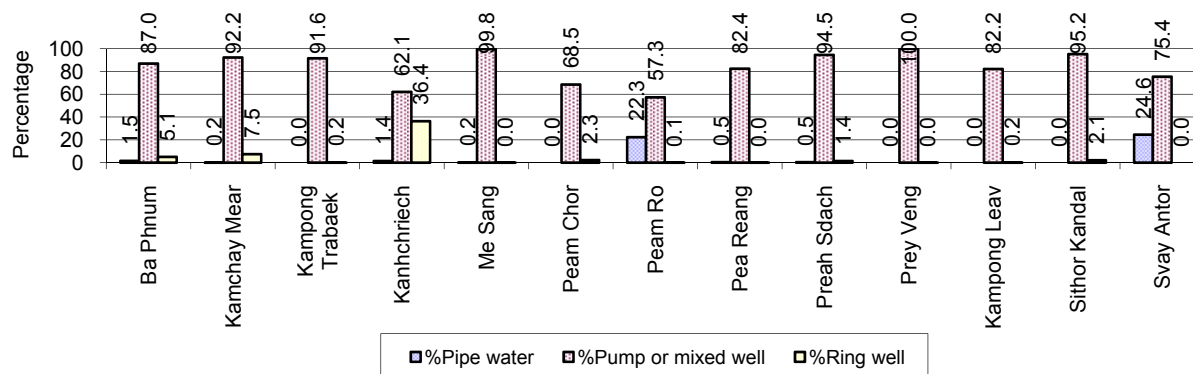

Note: Calculated as a percentage of the total number of families in each district

7.3.8 Percentage Families using Water from Rain Water Storage, Ponds and natural Sources (rivers/lakes/natural ponds/reservoirs), by District 2008

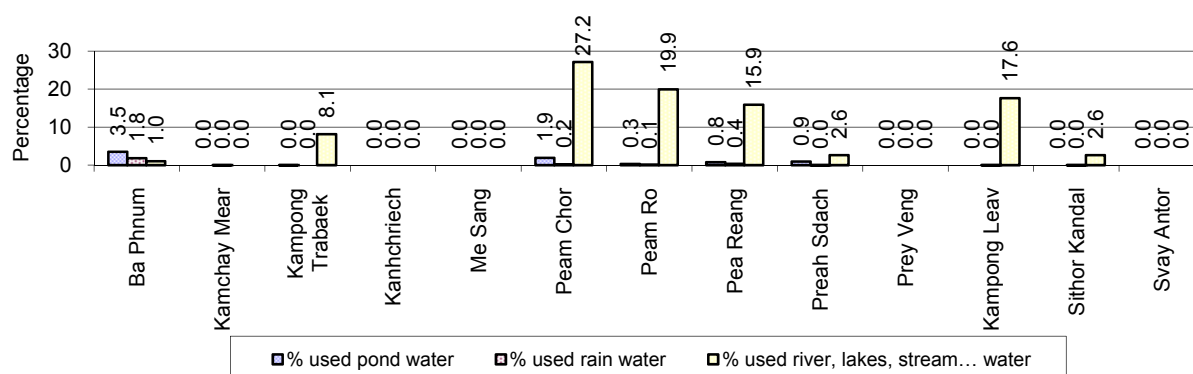

Note: Calculated as a percentage of the total number of families in each district

7.3.9 Drinking Water Sources in the dry Season, 2006-2008

Percentage Families that get drinking water from:	2006	2007	2008	
	%	%	%	Number
from clean/safe sources	89 %	90 %	89 %	214,959 families
from unsafe sources	11 %	10 %	11 %	26,700 families

Note: Calculated as a percentage of the total number of families.

7.3.10 Percentage Families using safe and unsafe Water Sources in the dry Season, by District in 2008

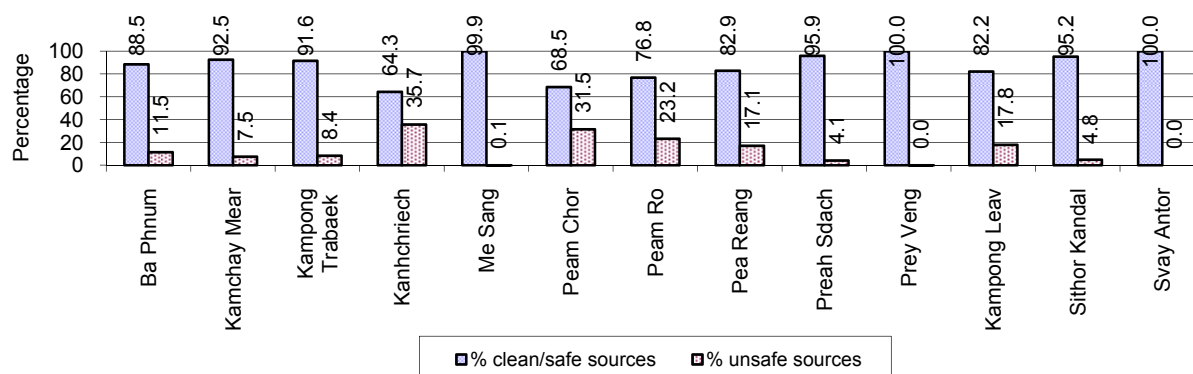

Note: Calculated as a percentage of the total number of families in each district.

7.3.11 Drinking Water Purification by Households, 2006-2008

This table shows the different ways families make water safe for drinking.

Families, who:	2006	2007	2008	
	%	%	%	Number
Filter water for drinking	6%	9%	12 %	30,075 families
Boil water for drinking	33%	35%	35 %	85,061 families

Note: Calculated as a percentage of the total number of families

7.3.12 Percentage Families filtering Water or regularly boiling Water, by District in 2008

This graph shows the different ways families make drinking water safe.

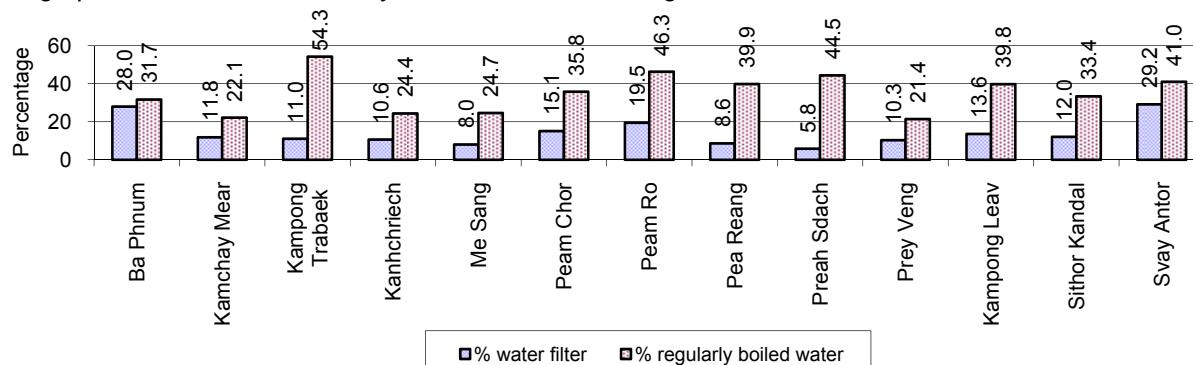

Note: Calculated on as a percentage of the total number of families in each district.

7.3.13 Families' access to Water, 2006-2008

Families access to water	2006	2007	2008	
	%	%	%	Number
Families with water at home or in less than 150m	83%	82%	87 %	210,352 families
Families with water 150m or more away from home	7%	6%	5 %	13,185 families

Note: Calculated as a percentage of the total number of families

7.3.14 Ratio of people to Latrines, 2006-2008

Description	2006	2007	2008	
	Ratio	Ratio	Ratio	Number
Ratio of people to latrines	64.4	56.0	43.7	25,722.0

Note: Ratio calculated by dividing the total population by the total number of latrines

7.3.15 Ratio of People to Latrines, by District, in 2008

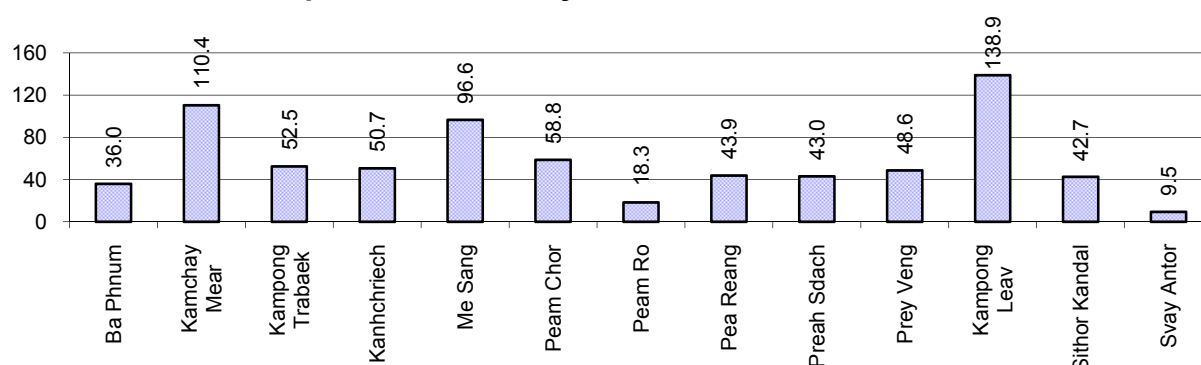

Note: Ratio calculated by dividing the number of houses with latrines by the total population in a district.

7.3.16 Percentage of Families drinking boiled, filtered or unsafe Water, by District, in 2008

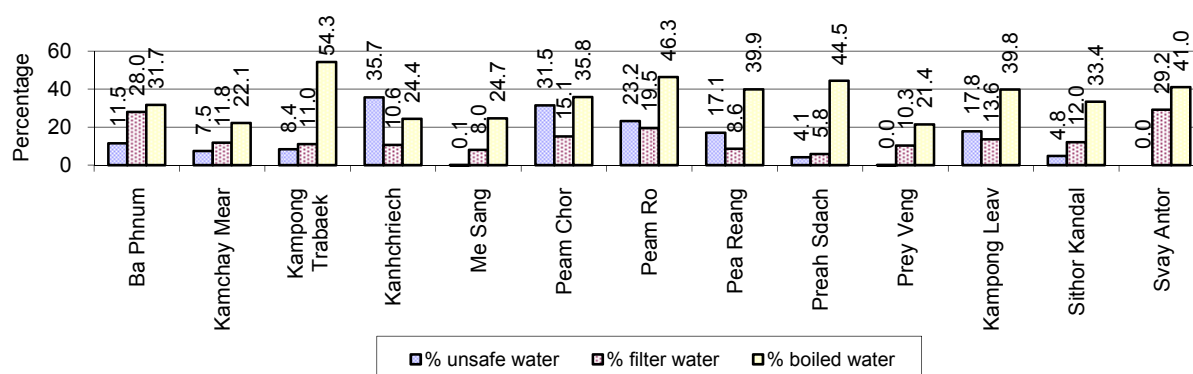

Note: Calculated as a percentage of the total number of families in each district.

7.4 Vulnerable groups

7.4.1 Vulnerable Groups in need of special Protection, 2006-2008

Vulnerable groups	2006	2007	2008
Victims of sexual abuse	48 person(s)	30 person(s)	34 person(s)
Victims of human trafficking	36 person(s)	2 person(s)	1 person(s)
Families with family member(s) using drugs	39 families	17 families	20 families
Families with family member(s) living with HIV/AIDS	1,119 families	1,250 families	1,291 families
Children under 18 yrs old whose parent died of AIDS	2,179 person(s)	2,234 person(s)	2,114 person(s)
Orphaned/abandoned children under 18 yrs old (all cases)	4,389 person(s)	4,368 person(s)	3,979 person(s)
Elderly persons without guardian	1,655 person(s)	1,539 person(s)	1,400 person(s)
Disabled people able to earn an income	574 person(s)	559 person(s)	545 person(s)
Disabled people unable to earn an income	1,231 person(s)	1,396 person(s)	1,419 person(s)
Disabled people under 18 yrs old	625 person(s)	652 person(s)	652 person(s)
Victims of natural disasters	15,515 families	3,597 families	4,316 families
Victims of land mines and unexploded weapons	70 person(s)	22 person(s)	8 person(s)

7.4.2 Registered Victims of sexual Abuse or Trafficking, by District, for 2008

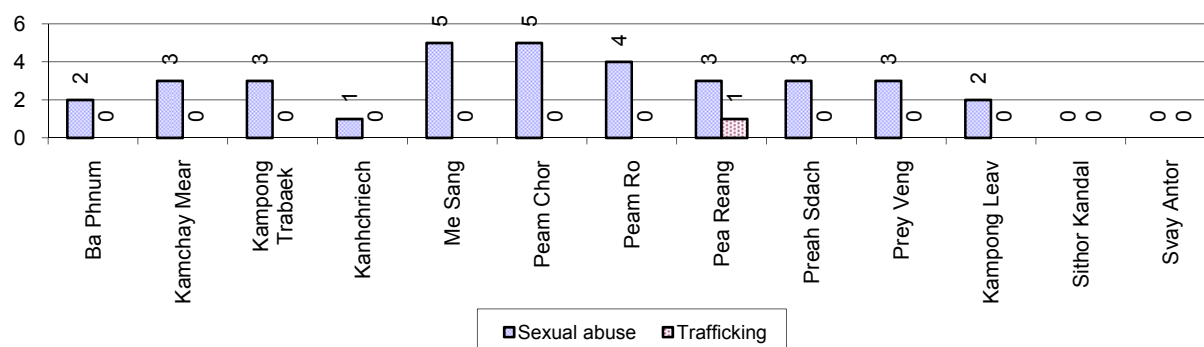

7.4.3 Registered Families with Member(s) using Drugs or living with HIV/AIDS, by District, for 2008

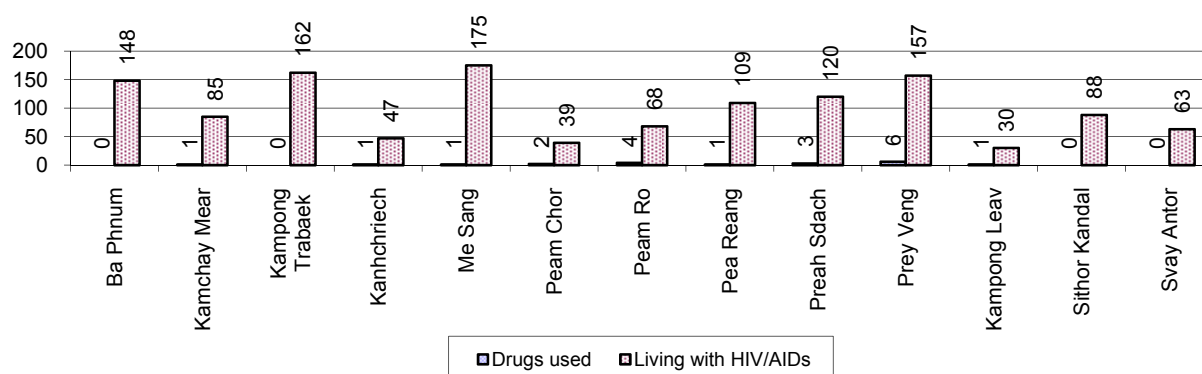

7.4.4 Elderly Persons without a Guardian and orphaned/abandoned Children under 18 years old, by District, for 2008

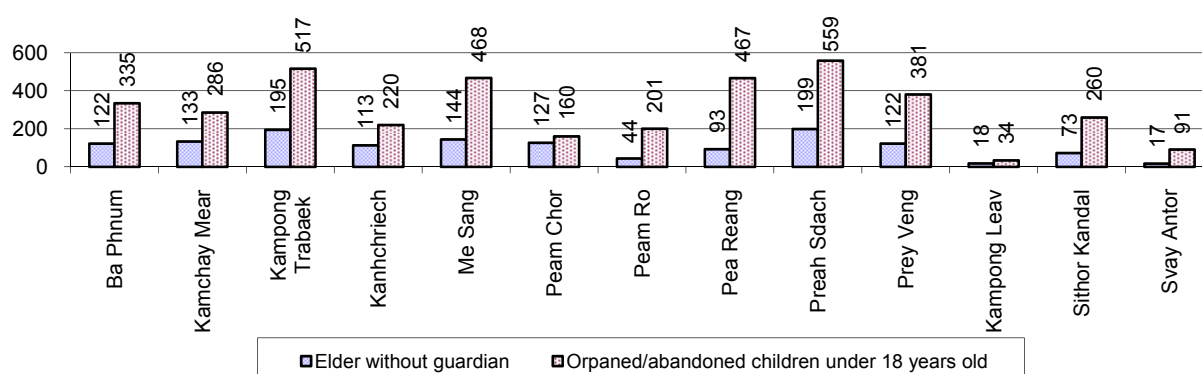

7.4.5 Number of disabled People who could or could not earn an Income, by District, for 2008

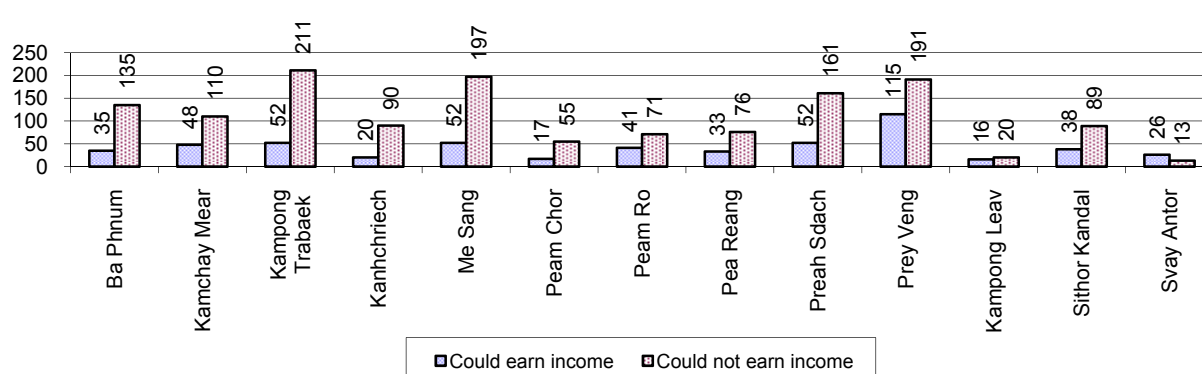

7.4.6 Number of Families who suffered from natural Disasters, and number of Victims of Land Mines and unexploded Weapons, by District, in 2008

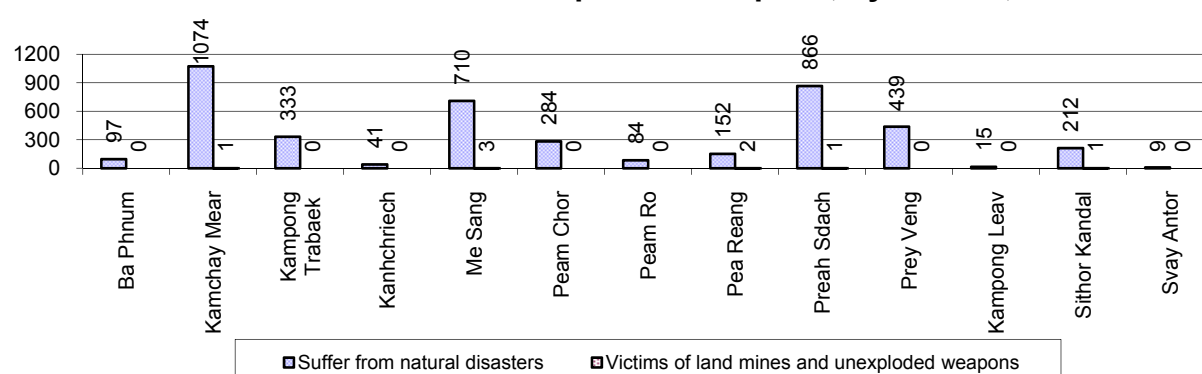

7.5 Migration

7.5.1 Migration, 2006-2008

Description	2006	2007	2008
Number of families permanently in-migrated	1,009 families	886 families	903 families
Total number of people	3,990 person(s)	3,481 person(s)	3,379 person(s)
Total number of female	2,088 person(s)	1,770 person(s)	1,719 person(s)
Number of families permanently out-migrated	1,264 families	1,151 families	1,101 families
Total number of people	5,220 person(s)	4,847 person(s)	4,279 person(s)
Total number of female	2,711 person(s)	2,548 person(s)	2,216 person(s)
Number of families staying temporarily	366 families	366 families	285 families
Total number of people	1,322 person(s)	1,382 person(s)	1,093 person(s)
Total number of female	677 person(s)	702 person(s)	575 person(s)

7.5.2 Job Migration

Description	2006	2007	2008
Number of people migrated to work with company/factory	10%	11%	11% 68,137 persons
Number of people migrated to work, but have uncertain jobs	4%	4%	3% 20,184 persons

Note: Calculated as a percentage of the total population of 18-60 year olds

7.5.3 Number of People working outside their home Villages in a Company/Factory or with an uncertain Job in 2008

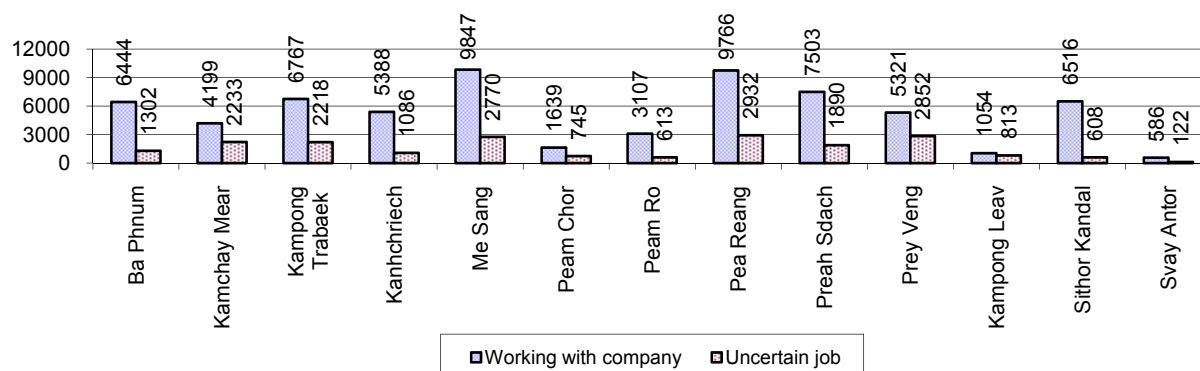

7.5.4 Female migration, 2006-2008

Description	2006 %	2007 %	2008	
			%	Number
Total number of migrants	7.5%	7.8%	7.9%	88,321 person(s)
Number of female migrants	4.8%	5.1%	5.2%	57,971 person(s)
Total number of migrants, who go to work with company/factory (with certain jobs)	5.6%	5.9%	6.1%	68,137 person(s)
Number of female migrants with certain jobs	4.2%	4.5%	4.6%	51,403 person(s)
Total number of migrants with uncertain jobs	1.9%	1.9%	1.8%	20,184 person(s)
Number of female migrants with uncertain jobs	0.6%	0.6%	0.6%	6,568 person(s)

Note: Calculated as a percentage of the total population

7.5.5 Percentage female Migrants with certain and uncertain Jobs, by District, in 2008

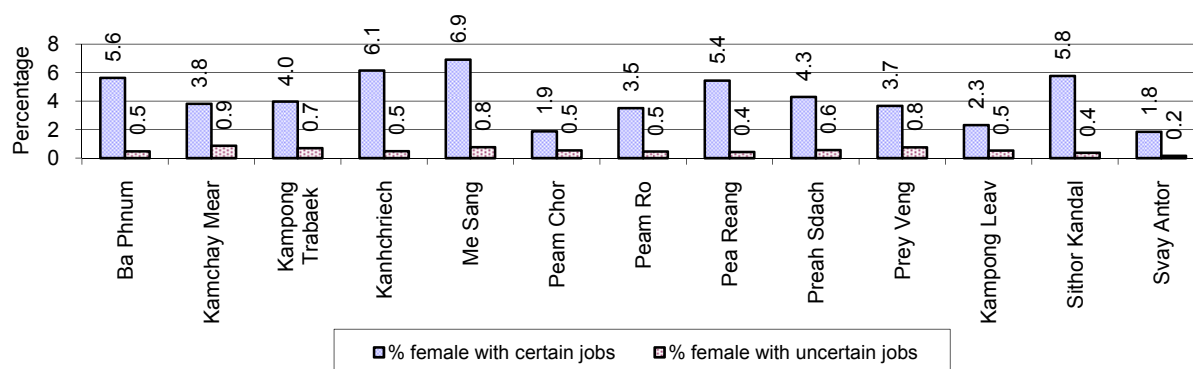

Note: Calculated as a percentage of the total population of the district

8 Natural Resources and Environment (NRE)

8.1 Families involved with NRE issues, 2006-2008

Description	2006 %	2007 %	2008	
			%	Number
Families living with forest by products	0 %	0 %	0 %	7 families
Families living in a protected area	0 %	0 %	0 %	4 families
Houses with access to garbage collection service	1 %	1 %	1 %	1,538 families
Families affected by environmental pollution	0 %	0 %	0 %	1,006 families
Families using chemical fertilizer	84 %	85 %	85 %	206,244 families
Families using chemical pesticide	47 %	48 %	46 %	112,159 families

Note: Calculated as a percentage of the total number of families

8.2 Percentage of Families involved with Natural Resource issues, by District, for 2008

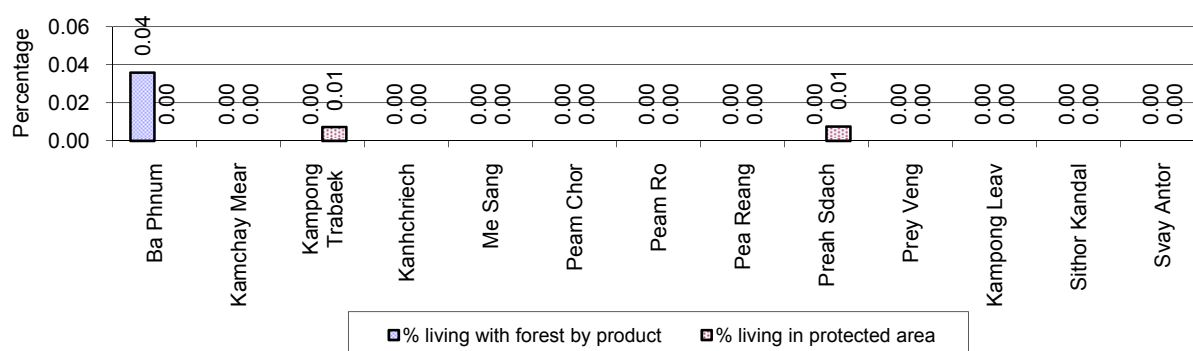

Note: Calculated as a percentage of the number of families in each district

8.3 Percentage Houses with access to Garbage collection and Families affected by environmental Pollution, by District, for 2008

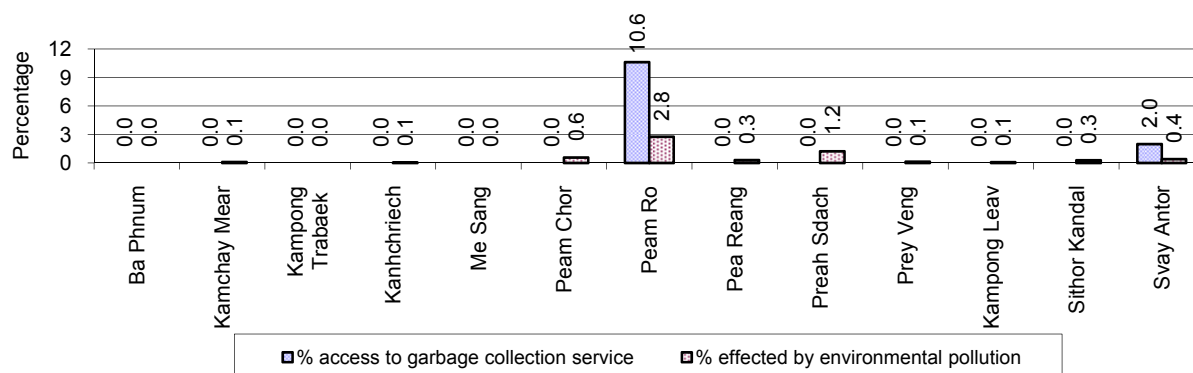

Note: Garbage collection is calculated as a percentage of the total number of houses in each district and families affected by environmental pollution is calculated as a percentage of the total number of families in each district.

8.4 Percentage Families using chemical Fertilizer and chemical Pesticides, by District, for 2008

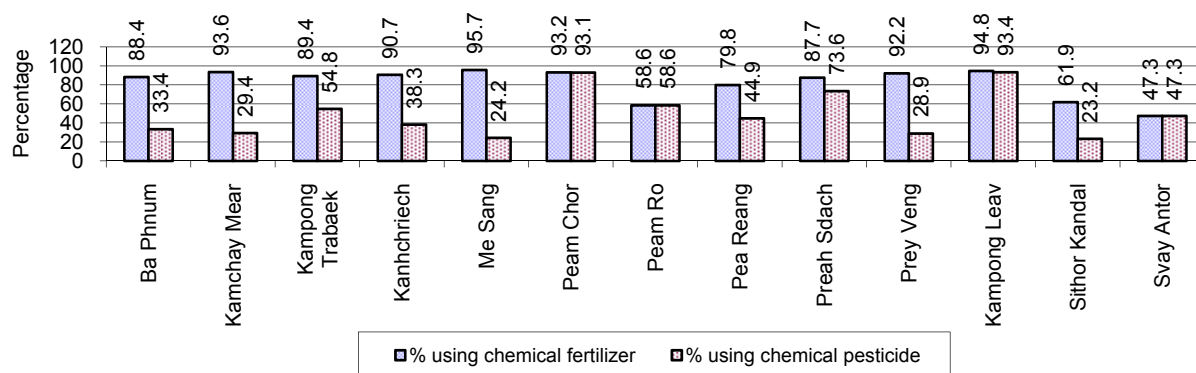

Note: Calculated as a percentage of the total number of families in each district

9 Administration and Security

9.1 Birth Registration, 2006-2009

Description	2006	2007	2008
Number of infants to be registered	14,003 person(s)	14,774 person(s)	15,229 person(s)
Number of unregistered infants the year	7,260 person(s)	8,346 person(s)	8,305 person(s)
Percentage of infants unregistered	52 %	56 %	55 %

9.2 Number of unregistered Infants born in 2008, by District

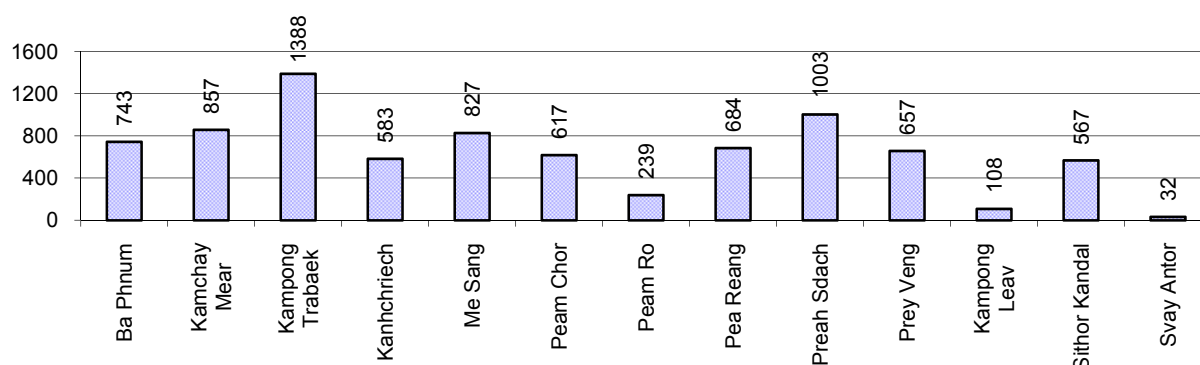

9.3 Registered criminal Cases, 2006-2008

Description	2006	2007	2008
Murders, robberies and kidnapping cases	64 case(s)	47 case(s)	28 case(s)
Theft cases	805 case(s)	619 case(s)	572 case(s)
land dispute cases	2,252 case(s)	2,199 case(s)	2,146 case(s)
Other disputes cases	3,041 case(s)	2,622 case(s)	2,359 case(s)

Note: this reflects only registered criminal cases

9.4 Registered criminal Cases per 10,000 people, by District, for 2008

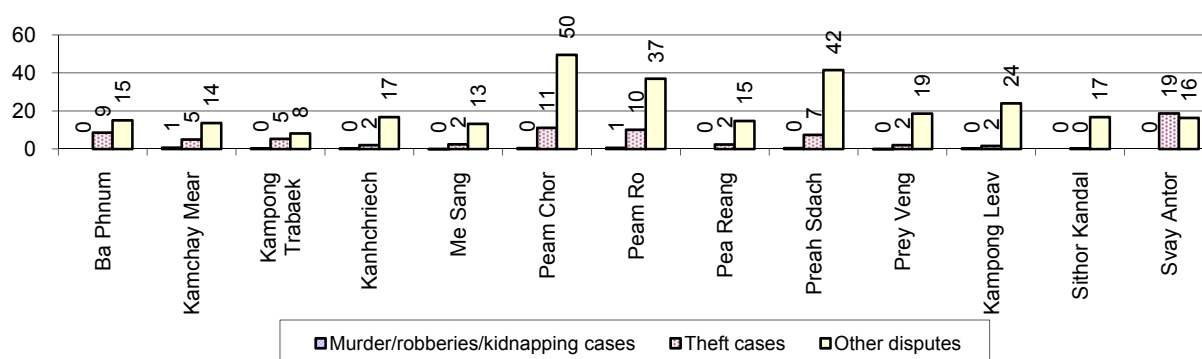

9.5 Number of registered Land Disputes, by District, in 2008

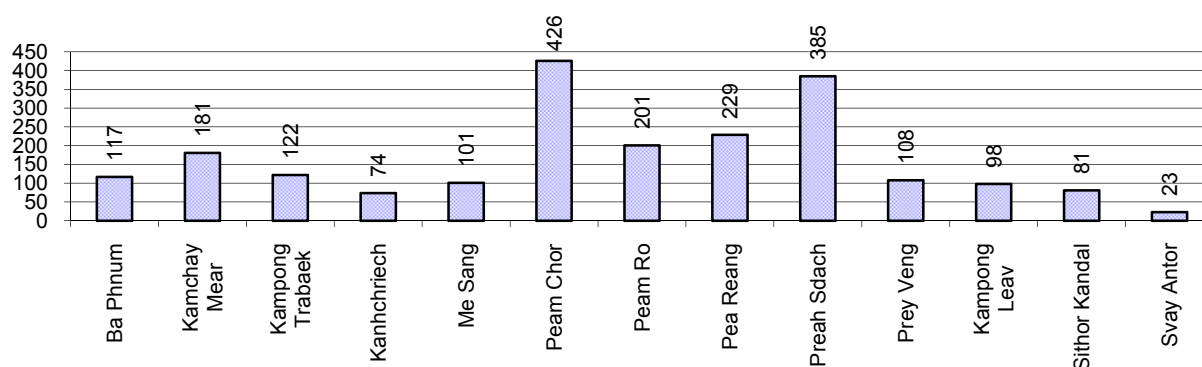

10 Gender

10.1 Reported Domestic Violence, 2006-2008

Description		2006	2007	2008
Families experiencing domestic violence		2,853 families	2,690 families	2,657 families(s)
% families experiencing domestic violence		1 %	1 %	1 %
Domestic violence cases reported by village chiefs		1,135 case(s)	1,733 case(s)	1,583 case(s)
Type	Physical violence	576 case(s)	811 case(s)	748 case(s)
	Sexual violence	24 case(s)	43 case(s)	29 case(s)
	Mental violence	333 case(s)	558 case(s)	583 case(s)
	Household economic violence	202 case(s)	321 case(s)	223 case(s)
Number of administrative decisions on domestic violence		234 case(s)	875 case(s)	1,005 case(s)
% of administrative decisions on domestic violence		21 %	50 %	63 %

10.2 Percentage of reported cases of Families experiencing domestic Violence, by District, in 2008

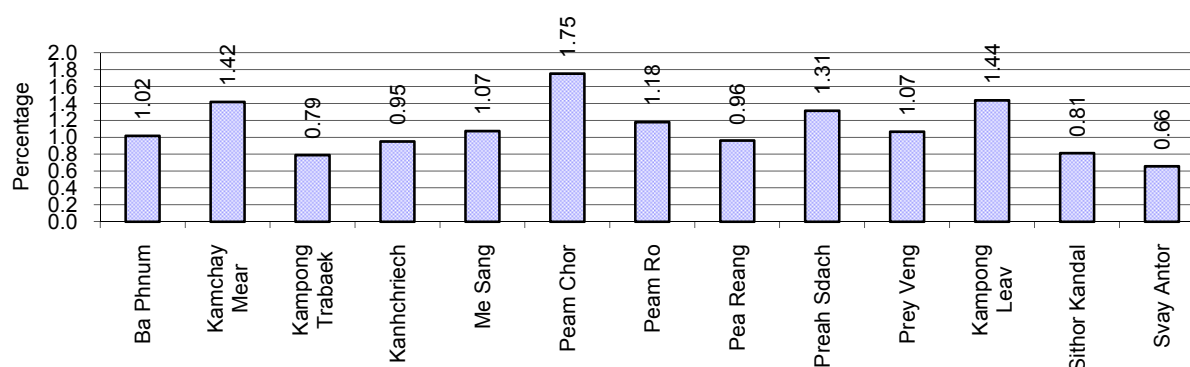

Note: Calculated as a percentage of the total number of families in each district

10.3 Women's involvement, 2006-2008

Description	2006 %	2007 %	2008	
			%	Number
People participating in civil society	1%	1%	1%	9,164 person(s)
Women participating in civil society	0%	0%	0%	4,285 person(s)
People, 18-60 yrs, with uncertain/irregular jobs	0%	1%	2%	9,725 person(s)
Women, 18-60 yrs, with uncertain/irregular jobs	0%	1%	1%	4,806 person(s)

Note: Participation can be in NGOs, CBOs, credit groups, women's unions, parties and other civil society organizations. The first section is calculated as a percentage of the total population. The second section is calculated as a percentage of the total 18-60 year old population.

10.4 Percentage of Female Participants in Civil Society and of 18-60 year women with uncertain Jobs, by District, in 2008



Note: Percentage of female participants in civil society is calculated as a percentage of the total population per district. The percentage of 18-60 years old women with uncertain jobs is calculated as a percentage of the total 18-60 year old population per district.

10.5 Female-headed Households, 2006-2008

Families with:	2006 %	2007 %	2008	
			%	Number
Households in which a woman is the family head	18%	18%	17%	41,975 families
Households in which a woman is the family head with children of less than 5 yrs	3%	3%	3%	7,231 families

Note: Calculated as a percentage of the total number of families

10.6 Percentage female-headed Households and with Children of less than 5 years old, by District in 2008

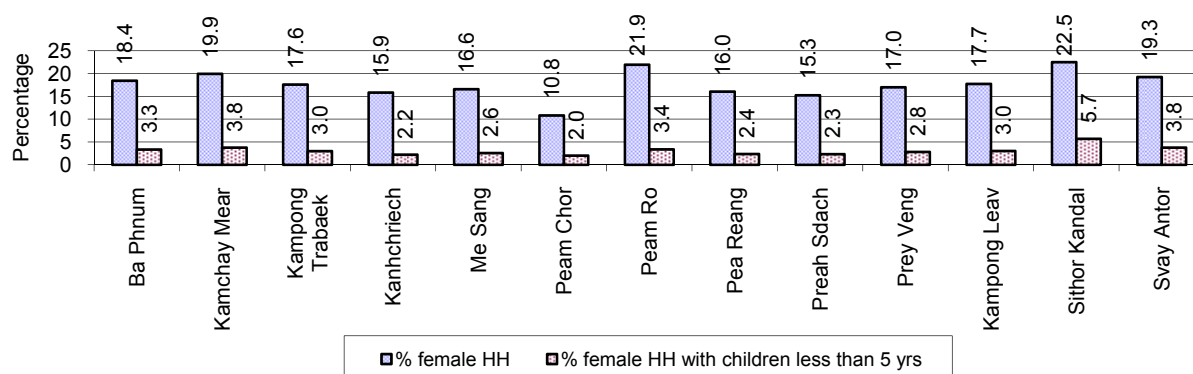

Note: Calculated as a percentage of the total number of families in each district
HH: Headed Household

11 Indigenous People in the District

11.1 Ethnic Minorities in the District, 2006-2008

Race of indigenous	2006		2007		2008	
	# families	# population	# families	# population	# families	# population
Phnong	0 families	0 person(s)	0 families	0 person(s)	0 families	0 person(s)
Kouy	0 families	0 person(s)	0 families	0 person(s)	0 families	6 person(s)
Stieng	0 families	0 person(s)	0 families	0 person(s)	0 families	0 person(s)
Mil	0 families	0 person(s)	0 families	0 person(s)	0 families	0 person(s)
Kroal	0 families	0 person(s)	0 families	0 person(s)	0 families	0 person(s)
Thmorn	0 families	0 person(s)	0 families	0 person(s)	0 families	0 person(s)
Khaonh	0 families	0 person(s)	0 families	0 person(s)	0 families	0 person(s)
Tompuonn	0 families	0 person(s)	0 families	0 person(s)	0 families	0 person(s)
Charay	0 families	0 person(s)	0 families	0 person(s)	0 families	0 person(s)
Kroeung	0 families	0 person(s)	0 families	0 person(s)	0 families	0 person(s)
Kavet	0 families	0 person(s)	0 families	0 person(s)	0 families	0 person(s)
Saouch	0 families	0 person(s)	0 families	0 person(s)	0 families	0 person(s)
Lun	0 families	0 person(s)	0 families	0 person(s)	0 families	0 person(s)
Kachak	0 families	0 person(s)	0 families	0 person(s)	0 families	0 person(s)
Praov	0 families	0 person(s)	0 families	0 person(s)	0 families	0 person(s)
Others	0 families	0 person(s)	0 families	0 person(s)	0 families	0 person(s)
Total	0 families	0 person(s)	0 families	0 person(s)	0 families	6 person(s)

Note: "Others" refer to other ethnic groups which are not listed.

11.2 Other Minorities in the District, 2006-2008

Minority	2006		2007		2008	
	# families	# population	# families	# population	# families	# population
Khmer Islamic	273 families	1,618 person(s)	246 families	1,132 person(s)	439 families	2,265 person(s)
Vietnamese	2,324 families	13,325 person(s)	2,094 families	11,222 person(s)	2,240 families	12,237 person(s)
Laos	1 families	6 person(s)	1 families	4 person(s)	1 families	4 person(s)

Note: Number of indigenous and minority population are additional data, so some village may not recorded.

SECTION C: PLANS AND PROJECTS

12 Priorities and Plans

12.1 Priorities of the Districts in the Province for 2009 by Sector

Below data summarized by sub-sector from the District Priority Activity Matrix (DPAM) taken from the CDPD. The DPAM is used for the District Integration Workshop (DIW), to show what kind of projects the Communes have proposed in their Commune Investment Plan (CIP) for 2009. Donors, departments and other agencies then considers which projects they want to support and which projects they are not interested in. This results in Temporary Agreements between the Commune Council and the Supporter (NGO, Department, private donor, etc).

Sub Sector	Type of Activities	District													
		Ba Phnum		Kamchay Mear		Kampong Trabaek		Kanhchriech		Me Sang		Peam Chor		Peam Ro	
		Act	Com	Act	Com	Act	Com	Act	Com	Act	Com	Act	Com	Act	Com
Economic															
Agriculture	Crop cultivation training	21	9	22	8	28	11	18	8	29	8	12	9	6	6
	Livestock health	17	9	21	8	17	12	14	8	15	8	10	7	9	6
	Livestock training	7	7	8	4	17	8	7	7	10	8	1	1	3	2
	Farmer community support	0	0	1	1	1	1	0	0	0	0	0	0	0	0
	Agriculture inputs	17	9	16	8	47	13	16	8	25	6	2	1	10	8
	Fisheries	2	2	7	4	15	9	4	2	11	7	9	4	1	1
Roads	Road infrastructure	0	0	0	0	1	1	0	0	0	0	0	0	0	0
	Road committee	13	9	8	8	3	3	8	7	11	7	9	9	10	8
	Road infrastructure construction	9	8	16	8	21	13	12	7	9	7	17	10	17	8
	Road infrastructure rehabilitation	10	9	8	8	12	12	6	6	9	8	10	9	9	6
Irrigations	Irrigation management	0	0	0	0	0	0	0	0	0	0	0	0	0	0
	Irrigation infrastructure construction	4	4	3	3	6	4	6	4	6	5	2	1	7	5
	Irrigation infrastructure rehabilitation	12	9	10	7	10	8	10	8	12	8	10	9	11	6
Credit	Cash credit	7	7	0	0	12	12	1	1	5	5	3	3	7	7
	Agriculture inputs credit	1	1	0	0	0	0	0	0	6	4	0	0	0	0
	Animal bank	1	1	0	0	0	0	0	0	2	2	0	0	0	0
	Credit management	0	0	0	0	2	2	0	0	2	2	0	0	0	0
Rural economy	Others	0	0	0	0	0	0	0	0	0	0	1	1	2	1
Social															
Health	Reproductive health	3	3	8	7	3	3	9	6	5	4	2	2	4	3
	HIV/AIDS	3	3	1	1	14	10	12	7	9	7	7	4	7	5
	Health campaign	10	7	2	2	13	4	7	6	19	7	6	5	3	3
	Immunization	10	7	9	6	6	6	7	4	5	5	0	0	1	1
	Health service delivery	2	2	1	1	0	0	3	3	1	1	0	0	0	0

Sub Sector	Type of Activities	District													
		Ba Phnum		Kamchay Mear		Kampong Trabaek		Kanhchriech		Me Sang		Peam Chor		Peam Ro	
		Act	Com	Act	Com	Act	Com	Act	Com	Act	Com	Act	Com	Act	Com
	Health capacity building	1	1	0	0	6	4	0	0	0	0	0	0	0	0
	TBA support/training	2	2	6	4	5	4	0	0	1	1	7	6	9	6
	Malaria control	0	0	0	0	0	0	3	2	0	0	0	0	0	0
	Dengue fever control	0	0	0	0	0	0	2	2	0	0	0	0	0	0
	Health equity fund	0	0	1	1	0	0	0	0	0	0	2	1	0	0
	Health center operation	0	0	0	0	1	1	0	0	0	0	0	0	0	0
	Early child care	4	4	1	1	6	5	0	0	8	6	2	2	1	1
	Child health care	3	3	1	1	1	1	1	1	1	1	0	0	2	1
	Iodized salt	0	0	0	0	2	2	0	0	0	0	0	0	1	1
	Domestic sanitation	14	9	11	7	21	12	9	6	13	7	5	4	8	6
	Health infrastructure construction	5	5	3	2	2	2	3	3	0	0	8	7	0	0
	Water supply	8	8	1	1	13	11	1	1	8	8	9	5	4	4
	Drinking wells/pond construction	3	3	0	0	4	4	1	1	4	4	3	3	1	1
	Drinking wells/pond rehabilitation	10	7	0	0	9	7	0	0	0	0	0	0	0	0
Education	Literacy	2	1	8	3	0	0	0	0	16	7	4	2	3	2
	School building	4	4	5	4	6	6	4	4	1	1	13	10	7	5
	Kindergarten and child care	13	7	13	5	19	12	37	8	22	8	15	8	3	2
	School enrollment	13	8	8	6	4	3	4	4	14	8	12	9	5	5
	School dropout reduction	14	7	13	7	12	10	12	6	11	7	12	8	10	8
	Vocational training	8	8	5	4	21	12	2	2	8	6	2	2	2	2
	Non formal education	1	1	0	0	0	0	0	0	0	0	0	0	0	0
	Youth related activities	0	0	0	0	0	0	0	0	1	1	0	0	0	0
Social other	Disabled people	1	1	0	0	1	1	2	1	2	2	9	4	0	0
	Relief	1	1	0	0	0	0	0	0	0	0	17	8	2	2
	Orphan children	4	4	0	0	0	0	0	0	2	2	1	1	1	1
	Vulnerable people	9	4	0	0	2	2	1	1	3	3	0	0	1	1
	Elderly people	0	0	0	0	5	5	1	1	1	1	0	0	1	1
NREM															
NREM education	NREM training	11	8	7	7	10	10	9	7	12	7	9	9	9	6
	NREM campaign	0	0	0	0	1	1	0	0	0	0	0	0	2	2
Natural resource protection	Tree planting	3	2	0	0	4	3	1	1	9	6	0	0	4	4
	Fisheries protection	15	8	3	3	19	11	16	7	17	8	13	6	3	3
	Forestry protection	0	0	0	0	1	1	0	0	0	0	0	0	0	0

Sub Sector	Type of Activities	District													
		Ba Phnum		Kamchay Mear		Kampong Trabaek		Kanhchriech		Me Sang		Peam Chor		Peam Ro	
		Act	Com	Act	Com	Act	Com	Act	Com	Act	Com	Act	Com	Act	Com
Environmental management	Waste/pollution control	9	4	3	1	2	1	2	1	3	2	0	0	7	2
Administration and Security															
CS Administration	CS capacity building	34	8	11	8	24	11	17	8	22	8	11	7	7	6
	CS planning formulation	0	0	0	0	0	0	2	1	0	0	0	0	0	0
	CS furniture/supplies	13	6	0	0	14	6	0	0	9	2	17	8	4	3
	Land used planning	2	1	16	8	22	12	3	2	18	8	21	10	12	7
Local Security	Local security	19	8	8	4	1	1	9	6	17	7	15	8	11	7
Local Society	Information dissemination	1	1	1	1	6	5	9	6	2	2	3	3	9	6
	Community organization	2	2	0	0	2	2	0	0	3	3	1	1	0	0
Gender															
Gender policy support	Gender mainstreaming	4	4	9	8	9	9	11	8	6	4	5	4	12	8
	Gender capacity building	2	2	0	0	0	0	15	7	5	2	1	1	1	1
	Women and children rights	9	5	0	0	0	0	5	3	0	0	3	2	0	0
	Skill training for women	0	0	3	3	12	6	1	1	5	3	3	3	4	4
Gender legal protection	Domestic violence prevention	16	9	8	8	17	13	18	8	13	8	20	10	10	8
	Anti-trafficking	14	8	2	2	7	4	2	2	20	8	3	2	6	6
	Child protection	23	9	0	0	1	1	0	0	1	1	4	2	0	0

Continue...

Continue...

Sub Sector	Type of Activities	District												Total	
		Pea Reang		Preah Sdach		Svay Antor		Kampong Leav		Sithor Kandal		Prey Veang			
		Act	Com	Act	Com	Act	Com	Act	Com	Act	Com	Act	Com	Act	Com
Economic															
Agriculture	Crop cultivation training	33	11	16	10	46	11	9	5	30	11	6	2	276	109
	Livestock health	20	11	9	8	22	11	9	5	16	11	2	2	181	106
	Livestock training	9	8	3	3	9	9	2	2	19	11	1	1	96	71
	Farmer community support	0	0	0	0	3	3	0	0	0	0	0	0	5	5
	Agriculture inputs	28	11	1	1	28	10	4	2	16	11	3	2	213	90
	Fisheries	10	6	3	3	23	10	1	1	8	5	1	1	95	55
Roads	Road infrastructure	0	0	0	0	0	0	0	0	0	0	0	0	1	1
	Road committee	10	9	12	11	13	11	5	4	15	10	2	2	119	98
	Road infrastructure construction	22	11	22	11	22	11	7	5	18	11	5	3	197	113
	Road infrastructure rehabilitation	10	10	11	11	10	7	5	5	11	11	3	3	114	105

Sub Sector	Type of Activities	District												Total	
		Pea Reang		Preah Sdach		Svay Antor		Kampong Leav		Sithor Kandal		Prey Veang			
		Act	Com	Act	Com	Act	Com	Act	Com	Act	Com	Act	Com	Act	Com
Irrigations	Irrigation management	1	1	0	0	0	0	0	0	0	0	0	0	1	1
	Irrigation infrastructure construction	10	9	10	7	14	10	2	1	5	4	1	1	76	58
	Irrigation infrastructure rehabilitation	21	11	15	10	16	11	9	5	27	11	4	2	167	105
Credit	Cash credit	7	7	4	4	10	10	2	2	7	7	3	3	68	68
	Agriculture inputs credit	0	0	4	4	0	0	0	0	0	0	0	0	11	9
	Animal bank	5	4	0	0	5	5	0	0	2	2	0	0	15	14
	Credit management	0	0	1	1	0	0	0	0	0	0	0	0	5	5
Rural economy	Others	0	0	0	0	0	0	0	0	0	0	1	1	4	3
Social															
Health	Reproductive health	10	8	0	0	2	2	3	1	1	1	1	1	51	41
	HIV/AIDS	21	11	0	0	41	11	8	4	12	6	8	3	143	72
	Health campaign	6	5	7	7	13	7	2	2	8	6	2	2	98	63
	Immunization	15	10	0	0	5	5	3	3	7	5	1	1	69	53
	Health service delivery	3	3	0	0	0	0	0	0	0	0	0	0	10	10
	Health capacity building	0	0	2	2	0	0	4	3	0	0	0	0	13	10
	TBA support/training	0	0	0	0	4	2	0	0	1	1	0	0	35	26
	Malaria control	0	0	0	0	0	0	0	0	0	0	0	0	3	2
	Dengue fever control	0	0	0	0	0	0	0	0	0	0	0	0	2	2
	Health equity fund	0	0	0	0	0	0	0	0	0	0	0	0	3	2
	Health center operation	1	1	0	0	1	1	0	0	6	5	0	0	9	8
	Early child care	0	0	4	4	1	1	0	0	0	0	0	0	27	24
	Child health care	1	1	0	0	0	0	1	1	3	3	2	2	16	15
	Iodized salt	1	1	0	0	0	0	0	0	0	0	0	0	4	4
	Domestic sanitation	16	10	14	10	15	10	4	3	10	8	4	2	144	94
	Health infrastructure construction	3	3	1	1	4	4	4	4	3	3	0	0	36	34
	Water supply	6	5	11	7	11	10	7	5	2	2	2	1	83	68
	Drinking wells/pond construction	2	2	9	8	4	4	1	1	6	5	0	0	38	36
	Drinking wells/pond rehabilitation	0	0	5	5	0	0	0	0	0	0	0	0	24	19
Education	Literacy	6	3	0	0	26	9	2	1	0	0	6	2	73	30
	School building	7	7	3	3	9	9	3	3	6	6	1	1	69	63
	Kindergarten and child care	32	11	19	11	31	11	7	4	8	5	2	1	221	93
	School enrollment	13	10	11	5	16	11	4	3	15	10	0	0	119	82
	School dropout reduction	16	9	5	5	19	8	5	5	11	8	2	2	142	90

Sub Sector	Type of Activities	District												Total	
		Pea Reang		Preah Sdach		Svay Antor		Kampong Leav		Sithor Kandal		Prey Veang			
		Act	Com	Act	Com	Act	Com	Act	Com	Act	Com	Act	Com	Act	Com
Social other	Vocational training	10	8	1	1	3	3	3	3	2	2	3	3	70	56
	Non formal education	0	0	0	0	0	0	0	0	0	0	0	0	1	1
	Youth related activities	0	0	0	0	0	0	0	0	0	0	0	0	1	1
	Disabled people	5	3	0	0	22	11	1	1	2	1	3	2	48	27
	Relief	0	0	0	0	3	2	3	2	4	3	2	1	32	19
	Orphan children	0	0	0	0	1	1	2	1	2	2	2	1	15	13
Social other	Vulnerable people	1	1	0	0	3	2	1	1	0	0	0	0	21	15
	Elderly people	4	3	0	0	7	7	0	0	0	0	0	0	19	18
NREM															
NREM education	NREM training	15	11	4	4	10	10	4	4	9	9	3	2	112	94
	NREM campaign	7	7	0	0	1	1	0	0	5	5	0	0	16	16
Natural resource protection	Tree planting	2	2	3	3	23	11	3	3	0	0	2	2	54	37
	Fisheries protection	14	6	12	7	9	8	5	3	10	9	2	1	138	80
	Forestry protection	0	0	0	0	0	0	0	0	0	0	1	1	2	2
Environmental management	Waste/pollution control	1	1	3	3	0	0	0	0	0	0	3	1	33	16
Administration and Security															
CS Administration	CS capacity building	13	11	10	5	10	7	8	5	14	9	4	2	185	95
	CS planning formulation	0	0	0	0	0	0	0	0	0	0	0	0	2	1
	CS furniture/supplies	6	3	5	5	13	6	4	4	11	8	2	2	98	53
	Land used planning	20	11	6	5	14	8	9	5	12	8	4	2	159	87
Local Security	Local security	2	1	0	0	12	10	4	3	2	2	3	2	103	59
Local Society	Information dissemination	5	5	4	4	14	10	2	2	4	4	2	2	62	51
	Community organization	0	0	0	0	1	1	0	0	0	0	0	0	9	9
Gender															
Gender policy support	Gender mainstreaming	10	10	12	11	11	11	9	4	10	10	4	3	112	94
	Gender capacity building	0	0	0	0	2	2	1	1	0	0	0	0	27	16
	Women and children rights	5	5	0	0	12	6	4	3	0	0	2	2	40	26
	Skill training for women	6	6	1	1	12	7	0	0	3	3	0	0	50	37
Gender legal protection	Domestic violence prevention	11	11	9	9	17	11	4	3	11	11	3	3	157	112
	Anti-trafficking	5	5	1	1	7	7	0	0	1	1	0	0	68	46
	Child protection	0	0	1	1	1	1	0	0	0	0	0	0	31	15

Act.: number of activities proposed relating to a sub-sector. **Com.:** number of communes that proposed activities relating to a sub-sector.

12.2 Total Expenditure on C/S Fund Projects by sector and district between 2005 and 2008

Sector	Total Cost in Million Riels						
	Ba Phnum	Kamchay Mear	Kampong Trabaek	Kanhchriech	Me Sang	Peam Chor	Peam Ro
Education	57.96	130.00		260.56	696.33		
Irrigation	555.09	123.62	143.33	143.09	270.82	278.68	522.71
Rural Transport	1,260.12	1,532.51	2,386.33	949.55	934.55	1,726.10	1,042.66
Social Interventions							23.30

Continue...

Sector	Total Cost in Million Riels					
	Pea Reang	Preah Sdach	Prey Veng	Kampong Leav	Sithor Kandal	Svay Antor
Education				50.27	497.42	50.05
Irrigation	1,094.84	857.46	1,429.96	214.16	347.07	34.88
Rural Transport	1,578.21	1,592.37	1,136.79	371.81	1,005.32	325.72
Social Interventions						

Source: PID

13 District level Projects from 2006 to 2009

District Initiative Projects are funded by Danida and DFID through the PSDD (UNDP, DFID and SIDA).

Funding for 2006-2008

Between 2006 and 2008 there were 14 provinces funded by PSDD and 10 by Danida and DFID. The list of provinces and who funded them is below

Danida and DFID funded DIPs:

Kampong Cham	Kampong Speu	Koh Kong	Kratie	Monduliri
Pursat	Ratanakiri	Siem Reap	Sihanoukville	Kep

PSDD funded DIPs:

Banteay Meanchey	Battambang	Kampong Chhnang	Kandal	Phnom Penh
Prey Veng	Svay Rieng	Takeo	Kampong Thom	Preah Vihear
Stung Treng	Kampot	Oddar Meanchey	Pailin	

Funding for 2009

In 2009 there was a change to the number of provinces funded by the two streams. Danida and DFID were still funding the same 10 provinces they had been funding the three years previous, but two more provinces were added *Kampong Thom and Kampot*. Now PSDD funded 12 provinces and Danida and DFID funded 12.

13.1 District Initiative Infrastructure Projects from 2006 to 2009

13.1.1 District Initiative Infrastructure Projects for 2006 to 2008

District/ Khan	Date	Project Name	Implementing Agencies	Budget (US\$)	Project Output & Capacity	Number of Beneficiaries
Kamchay Mear	2007	Construct school	Inter-commune	7,833.00		
Kamchay Mear	2008	School room construction and provide furniture	Inter-commune	5,780.00	4 rooms	180 students of 3 comm
Kamchay Mear	2008	Laterite road reparation	Inter-commune	8,084.00	2400m	
Preah Sdach	2006	Earth road repair	Inter-commune	10,980.00		
Preah Sdach	2007	Rehabilitate earth road	Inter-commune	6,800.00		
Preah Sdach	2008	Laterite road reparation & Culvert	Inter-commune	6,800.00		
Preah Sdach	2008	Road repair with spread of sand	Inter-commune	7,400.00	2400m	

13.1.2 District Initiative Infrastructure Projects in 2009

District	Project Name	Sector	Implementing Agency	Budget	Project outputs/ capacities	No. of Beneficiaries		Progress	Remarks on Issues of Progress
						Total	Female		
Kamchay Mear	Eath Road repairing	RRD	PMC	\$19,200.00	4070m	28,209	16,922	0%	Contract was signed and contractor proposed to delay because of raining.
Preah Sdach	Road repair with spread of sand/gravel road	RRD	PMC	\$20,050.00	3500m	26,223	13,634	0%	Contract was signed and just starting to implement.

13.2 District Initiative Service Projects from 2006 to 2009

13.2.1 District Initiative Service Projects for 2006 to 2008

District	Date	Project Names	Implementing agencies	Budget (US\$)	Project Output & Capacity	Number of Beneficiaries
Kamchay Mea	2007	Training on gender for commune and village leaders	District WA	447.40		
Kamchay Mea	2007	Dissemination on gender through posters	District WA	336.00		
Kamchay Mea	2007	Dissemination on environment law	District Environment	252.00		
Kamchay Mea	2007	Dissemination on land law	District Land	606.00		
Kamchay Mea	2007	Training on MCH to traditional birth attendants and HC staff members	District Health	555.00		
Kamchay Mea	2007	Establish farmer's club	District Agri	298.00		
Kamchay Mea	2007	Training on agriculture technique to farmer's club	District Agri	874.00		
Kamchay Mea	2007	Organize Farmer School's Day	District Agri	50.00		
Kamchay Mea	2008	Traffic law and public order dissemination	District Police	851.50	8 courses	
Kamchay Mea	2008	Dissemination on prevention of the Human trafficking	Women Affair Office	851.50	8 courses	
Kamchay Mea	2008	Gender concept mainstreaming training	Women Affair Office	599.00	3 courses	
Kamchay Mea	2008	Rice production (Mixed farming system) training	Dist Agriculture Office	844.00	4 courses	
Preah Sdach	2006	Animal vaccination and parasites controls	Agriculture department	3,409.00		
Preah Sdach	2006	Farmers training on integrated farming system	Agriculture department	3,272.73		

District	Date	Project Names	Implementing agencies	Budget (US\$)	Project Output & Capacity	Number of Beneficiaries
Preah Sdach	2007	Training on gender for commune and village leaders	District WA	645.82		
Preah Sdach	2007	Dissemination on women and children rights	District SA	489.50		
Preah Sdach	2007	Dissemination on importance on animal vaccination	District Agri	209.00		
Preah Sdach	2007	Conduct vaccination to animals (cattle and buffaloes)	District Agri	660.00		
Preah Sdach	2007	Conduct vaccination for chicken in target areas	District Agri	420.00		
Preah Sdach	2007	Establish farmer's club	District Agri	489.00		
Preah Sdach	2007	Training on diversity agriculture system to farmer's club	District Agri	1,350.00		
Preah Sdach	2007	Organize Farmer School's Day	District Agri	140.00		
Preah Sdach	2008	Gender concept mainstreaming training	Women Affair Office	648.50	11 courses	
Preah Sdach	2008	Dissemination on prevention of women & children tracking	Social Affair Office	544.50	11 courses	
Preah Sdach	2008	Mixed farming system training	Dist Agriculture Office	1,979.00	2 clubs & 30 times	
Preah Sdach	2008	Animal vaccination	Animal health Office	653.00	8,100 heads of cattle	

13.2.2 District Initiative Service Projects in 2009

District	Project Name	Sector	Implementing Agency	Budget	Project outputs/ capacities	No. of Beneficiaries		Progress	Remarks on Issues of Progress
						Total	Female		
Kamchay Mear	Rice production training	AGR	Agriculture Office	\$1,440.00	6 courses	186	90	100%	
Kamchay Mear	Domestic violence law dissemination	GEN	WA Office	\$1,240.00	8 courses	520	240	100%	
Kamchay Mear	Traffic law dissemination	ADM	Police Inspection	\$1,520.00	8 courses	640	150	100%	
Kamchay Mear	Cattle vaccination dissemination	AGR	Agriculture Office	\$1,120.00	8 courses	872	400	100%	
Kamchay Mear	Land law dissemination	LUM	LMUCC Office	\$1,480.00	8 courses	640	240	100%	
Kamchay Mear	School age child campaign	EDU	Education Office	\$1,000.00	8 courses	560	290	0%	Will start on September 2009
Preah Sdach	Cattle vaccination	AGR	Agriculture Office	\$1,500.00	12600 heads	12,000	6,292	100%	Actual result is 8041Heads, villagers are not well aware of the advantage of

District	Project Name	Sector	Implementing Agency	Budget	Project outputs/ capacities	No. of Beneficiaries		Progress	Remarks on Issues of Progress
						Total	Female		
									vaccination, so cattle took to vaccination is less than planning
Preah Sdach	Domestic violence dissemination	GEN	WA Office	\$1,270.00	11 courses	825	588	100%	
Preah Sdach	Women & Children tracking prevention dissemination	SOC	Social Affairs Office	\$1,270.00	11 courses	825	588	73%	Will finish on the third quarter.
Preah Sdach	Chemical and botanical fertilizer using training	AGR	Agriculture Office	\$735.00	3 courses	120	62	100%	
Preah Sdach	Rice production training	AGR	Agriculture Office	\$1,405.00	2 courses	44	22	30%	Will finish on the third quarter.
Preah Sdach	Environmental pollution law dissemination	NRM	Environment Office	\$770.00	11 courses	330	172	100%	

13.3 Inter Commune Council Projects in 2008 and 2009

13.3.1 ICC Projects in 2008

Districts	Project Location	Beneficiary Commune/ Sangkat	Outputs	Project Size	Unit	Contract Cost	Fund Sources	
							ICC Fund	Community
Ba Phnum	Chheu Kach, Choeung Phnom	Chheu Kach, Choeung Phnom	Kampong Thnal canal restoration	900	Metre	\$29,580.00	\$29,530.00	\$50.00
			Culvert with adjustable gate	1	Unit			
Total for Ba Phnum						\$29,580.00	\$29,530.00	\$50.00
Kampong Trabaek	Cheang Dek, Thkov, Peam Muntea	Cheang Dek, Thkov, Peam Muntea	Prek Bot canal restoration	4,024	Metre	\$24,144.00	\$24,104.00	\$40.00
Total for Kampong Trabaek						\$24,144.00	\$24,104.00	\$40.00
Me Sang	Angkor Sa, Prey Rumdeng	Angkor Sa, Prey Rumdeng	Earth road with sand cover	3,980	Metre	\$30,052.00	\$29,852.00	\$200.00
			Road culvert construction	2	Unit			
Total for Me Sang						\$30,052.00	\$29,852.00	\$200.00
Peam Chor	Koh Rumchek, Svay Phluoh	Koh Rumchek, Svay Phluoh	Earth road with sand cover		Metre			
Total for Peam Chor						\$0.00	\$0.00	\$0.00
Prey Veng	Damrey Puon, Samraong	Damrey Puon, Samraong	Earth road with sand cover	5,600	Metre	\$29,904.00	\$29,804.00	\$100.00
Total for Prey Veng						\$29,904.00	\$29,804.00	\$100.00
Sithor Kandal	Prey Daemthning	Prey Daemthning, Prey Toting, Poti, Russey Sanh, Rumlech, Ampil Krao	School building construction	3		\$29,904.00	\$29,804.00	\$100.00
			School furniture	1	Lump-sum			
Total for Sithor Kandal						\$29,904.00	\$29,804.00	\$100.00
Total for Prey Veng						\$143,584.00	\$143,094.00	\$490.00

13.3.2 ICC Projects in 2009

Districts	Project Location	Beneficiary Commune/ Sangkat	Outputs	Project Size	Unit	Contract Cost	Fund Sources	
							ICC Fund	Community
Ba Phnum-Svay Anhor	Theay, Tuek Thla	Theay, Tuek Thla	Earth road upgrade with sand cover	7,850	Meter	\$24,976.57	\$24,924.57	\$50.00
Total for Ba Phnom-Svay Anhor						\$24,976.57	\$24,924.57	\$50.00
Ba Phnum - Kampong Trabek	Sdao Kaung, Kansom Oak	Sdao Kaung, Kansom Oak	Earth road upgrade with sand cover	5,250	Meter	\$12,005.00	\$11,905.00	\$100.00
Total for Kampong Trabek						\$12,005.00	\$11,905.00	\$100.00
Me Sang	Chiphoch, Prey Khnes,	Chiphoch, Prey Khnes,	Earth road upgrade with sand cover	5,200	Meter	\$20,120.00	\$19,970.00	\$150.00
			Single Culvert	3	Place			
			Single Culvert	1	place			
	Prey Khnes, Tuek Thla	Preykhnes, Tuek Thla	Earth road upgrade with sand cover	5,503	Meter	\$19,999.67	\$19,849.67	\$150.00
			Single Culvert	3	place			
			Single culvert repair	1	place			
			Single culvert repair	2	place			
	Total for Me Sang						\$40,119.67	\$39,819.67
Peam Chor	Konpong Prasat, Russey Srok, Koh Sampov	Konpong Prasat, Russey Srok, Koh Sampov	Bidding process not complete and contract not yet signed					
Total for Peam Chor						\$0.00	\$0.00	\$0.00
Prey Veng	Chrey	Chrey, Pean ROUNG, Chea Klang, Angkor Tret	School building construction	4	Room	\$29,200.00	\$29,100.00	\$100.00
			School furniture	4	Room			
Total for Prey Veng						\$29,200.00	\$29,100.00	\$100.00
Sithor Kandal	Russey Sanh, Ampil Krao	Russey Sanh, Ampil Krao	Project bidding process not complete and contract not yet signed					
Total for Sithor Kandal						\$0.00	\$0.00	\$0.00
Total for Prey Veng						\$106,301.24	\$105,749.24	\$550.00

Source: ICC project, Ministry of Interior (DoLA), -UNDP project for Local Governance – DDLG

13.4 Provincial Investment Fund (PIF) and District Investment Fund (DIF)

The PIF and DIF receive funding from a range of donors – PSDD, DANIDA, UNICEF, IFAD and CANADA. However in this section we only include the PIF and DIF projects funded by PSDD and DANIDA through NRML.

13.4.1 PIF and DIF 2008

NCDD Standard Outputs			Budget
Output Description	Unit	Quantity	
Unit Title: Support to Contract Admin Unit		Unit Number: 14/CAU/08-02	
CAU staff support costs	Month	12	\$ 12,080.00
Program administrative support	Month	12	\$ 28,864.00
Program support staff	Month	12	\$ 2,520.00
Publicity	Month	12	\$ 3,900.00
Program meetings and workshops	Month	12	\$ 18,200.00
Other program support costs	Month	12	\$ 200.00
Training and capacity building by/for CAU	Person-Day	(10F+30M) X 3D	\$ 3,240.00
Contingencies			\$ 5,970.00
Sub-total of unit			\$ 74,974.00
Unit Title: Support to Finance Unit		Unit Number: 14/FIN/08-01	
Support to ExCom Finance staff	Month	12	\$ 4,390.00
Support to Provincial Treasury staff	Month	12	\$ 3,600.00
Training and capacity building by/for Finance staff	Person-Day	(10F+50M) X 6D	\$ 400.00
Contingencies			\$ 0.00
Sub-total of unit			\$ 8,390.00
Unit Title: Support to Technical Support Unit		Unit Number: 14/TSU/08-01	
Support to ExCom TSU	Month	12	\$ 21,366.00
Training and Capacity Building for ExCom TSU	Person-Day	(0F+17M) X 8D	\$ 633.00
Contingencies			\$ 0.00
Sub-total of unit			\$ 21,999.00
Unit Title: Support to Project to Support Democratic Development through Decentralization and Deconcentration		Unit Number: 14/PSD/08-01	
PSDD staff support costs	Month	12	\$ 23,818.00
PSDD support staff	Month	12	\$ 5,850.00
Contingencies			\$ 0.00
Sub-total of unit			\$ 29,668.00
Unit Title: Support to Local Administration Unit / PoLA		Unit Number: 14/LAU/08-01	
Support to ExCom LAU	Month	12	\$ 23,570.00
Accountability Working Group	Month	12	\$ 1,220.00
Organise C/S Council Congress	Congress	1	\$ 7,452.00
Other LAU costs	Month	12	\$ 90.00
Training and Capacity Building for ExCom LAU	Person-Day	(15F+60M) X 24D	\$ 4,760.00
Training and Capacity Building by ExCom LAU	Day	(200F+300M) X 24D	\$ 7,215.00
Contingencies			\$ 0.00
Sub-total of unit			\$ 44,307.00
Contract Title: Support to District Initiative Project in Komchay Mear district 2008		Contract Number: 14/D02/0801-00	
Office stationary and supplies	Per-month	12	\$ 8,411.00
Road construction/rehabilitation	Metre	2400	\$ 8,084.00
Training gender mainstreaming to CC's	Person-Day	(41F+87M) X 1D	\$ 1,450.50
Dissemination on procedures of penalty	Peron-day	(134F+317M) X 1D	\$ 851.50
Farmers trained on related agronomy extension techniques and demonstration.	Person-Day	(50F+70M) X 8D	\$ 864.00
Capacity building training for district officials	Peron-day	(5F+15M) X 2D	\$ 335.00
Contingencies			\$ 0.00
Sub-total of contract			\$ 19,996.00
Contract Title: Support to District Initiative Project in Prash Sdach district 2008		Contract Number: 14/D09/0801-01	
Office stationary and supplies	Per-month	12	\$ 2,515.00
Road construction/rehabilitation	Metre	2400	\$ 7,400.00
Training gender mainstreaming to CC's	Person-Day	(175F+366M) X 1D	\$ 648.50
Training on child and women rights	Person-Day	(348F+257M) X 1D	\$ 544.50
Farmers trained on related AH and P extension techniques and demonstration.	Person-Day	(F+M) X 11D	\$ 653.00
Farmers trained on related integrated farming systems	Person-Day	(230F+310M) X 1D	\$ 1,979.00
Capacity building training for district officials	Peron-day	(5F+15M) X 1D	\$ 65.00
Contingencies			\$ 56.00

NCDD Standard Outputs			Budget
Output Description	Unit	Quantity	
Sub-total of contract			\$ 13,861.00
Contract Title: Support Primary Education Development Project		Contract Number: 14/EDU/0801-01	
Classrom construction	Classroom	5	\$ 48,919.00
Classroom funiture	Item	5	\$ 3,650.00
Operational Support	Month / item	12	\$ 15,395.89
Monitoring	Person-Day	70	\$ 795.00
Contingencies			\$ 256.00
Sub-total of contract			\$ 69,015.89
Contract Title: Natural Recourse and Environment Awareness Project		Contract Number: 14/NRM/0801-00	
Operational Support	Month / item/person	12	\$ 300.00
Monitoring	Person-Day	20	\$ 330.00
NREM awareness and education	Person-Day	(128F+502M) X 1D	\$ 3,360.00
Contingencies			\$ 10.00
Sub-total of contract			\$ 4,000.00
Contract Title: Support to Provincial Development Planning		Contract Number: 14/PLA/0801-00	
Provincial Development Plan	PDP	1	\$ 1,194.00
District Integration	Workshop	12	\$ 2,156.00
Operational Support	Month / item	12	\$ 740.00
Commune database	Data book	1140	\$ 3,159.60
Training on planning	Person-Day	(416F+1257M) X 1D	\$ 2,129.00
Contingencies			\$ 44.40
Sub-total of contract			\$ 9,423.00
Contract Title: Rural Road Rehabilitation Project		Contract Number: 14/RRD/0801-01	
Road construction/rehabilitation	Metre	4928	\$ 28,698.95
Monitoring	Person-Day	70	\$ 625.00
Operational Support	Month / item	12	\$ 1,702.89
Evaluation	Report	1	\$ 76.00
Contingencies			\$ 0.05
Sub-total of contract			\$ 31,102.89
Contract Title: Support to Women and Children's Rights Network		Contract Number: 14/SOC/0801-00	
Operational Support	Month / item	12	\$ 360.00
Monitoring	Person-Day	20	\$ 330.00
Training on child and women rights	Person-Day	(160F+340M) X 2D	\$ 3,260.00
Contingencies			\$ 50.00
Sub-total of contract			\$ 4,000.00
Contract Title: Vocational and Training Project		Contract Number: 14/SOC/0802-00	
Operational Support	Month / item	12	\$ 300.00
Monitoring	Person-Day	66	\$ 720.00
Vocational training	Person-Day	(46F+168M) X 1D	\$ 3,935.00
Contingencies			\$ 45.00
Sub-total of contract			\$ 5,000.00
Contract Title: Support Tourism Development Project		Contract Number: 14/TOU/0801-01	
Resort Management Committee	Committee	1	\$ 4,397.00
Operational Support	Month / item	12	\$ 360.00
Contingencies			\$ 243.00
Sub-total of contract			\$ 5,000.00
Contract Title: Community Irigation Development Project		Contract Number: 14/WRM/0801-01	
Hectares of land brought under wet season irrigation	Hectare	200	\$ 34,460.60
Evaluation	Report	1	\$ 173.00
Operational Support	Month / item	7	\$ 425.00
Contingencies			\$ 92.00
Sub-total of contract			\$ 35,150.60
GRAND TOTAL			\$ 375,887.38

Note: M= Male, F= Female, D=day

13.4.2 PIF and DIF Projects for 2009

NCDD Standard Outputs			Budget
Output Description	Unit	Quantity	
Unit Title: Support to Contract Admin Unit		Unit Number: 14/CAU/09-00	
CAU staff support costs	Month	12	\$ 5,018.00
Program administrative support	Month	12	\$ 48,904.68
Program support staff	Month	12	\$ 2,520.00
Publicity	Month	12	\$ 4,796.00
Program meetings and workshops	Month	12	\$ 12,330.00
Other program support costs	Month	12	\$ 630.00
Training and capacity building by/for CAU	Person-Day	(10F+45M) X 5D	\$ 678.00
Contingencies			\$ 6,753.00

NCDD Standard Outputs			Budget
Output Description	Unit	Quantity	
Sub-total of unit			\$ 81,629.68
Unit Title: Support to Finance Unit		Unit Number: 14/FIN/09-00	
Support to ExCom Finance staff	Month	12	\$ 3,720.00
Support to Provincial Treasury staff	Month	12	\$ 11,280.00
Training and capacity building by/for Finance staff	Person-Day	(10F+25M) X 4D	\$ 984.00
Contingencies			\$ 0.00
Sub-total of unit			\$ 15,984.00
Unit Title: Support to Technical Support Unit		Unit Number: 14/TSU/09-00	
Support to ExCom TSU	Month	12	\$ 23,562.00
Training and Capacity Building for ExCom TSU	Person-Day	(0F+17M) X 8D	\$ 4,748.00
Training and Capacity Building by ExCom TSU	Person-Day	(F+M) X 1D	\$ 410.00
Contingencies			\$ 0.00
Sub-total of unit			\$ 28,720.00
Unit Title: Support to Project to Support Democratic Development through Decentralization and Deconcentration		Unit Number: 14/PSD/09-00	
PSDD staff support costs	Month	12	\$ 21,694.00
PSDD support staff	Month	12	\$ 7,150.00
Contingencies			\$ 0.00
Sub-total of unit			\$ 28,844.00
Unit Title: Support to Local Administration Unit / PoLA		Unit Number: 14/LAU/09-00	
Support to ExCom LAU	Month	12	\$ 29,124.00
Organise C/S Council Congress	Congress	1	\$ 6,520.00
Accountability Working Group	Month	12	\$ 7,448.00
Other LAU costs	Month	12	\$ 330.00
Training and Capacity Building for ExCom LAU	Person-Day	(15F+60M) X 24D	\$ 5,310.00
Training and Capacity Building by ExCom LAU	Day	(200F+300M) X 24D	\$ 0.00
Contingencies			\$ 0.00
Sub-total of unit			\$ 48,732.00
Contract Title: Support to District Initiative Project in Komchay Mear district 2009		Contract Number: 14/D02/0901-00	
Office stationary and supplies	Per-month	12	\$ 1,487.50
Road construction/rehabilitation	Metre	4070	\$ 27,281.00
Domestic violence prevention training	Person-Day	(240F+280M) X 1D	\$ 1,240.00
Farmers trained on related AH and P extension techniques and demonstration.	Person-Day	(400F+400M) X 1D	\$ 1,120.00
Land conflict resolution/awareness training	Person-Day	(240F+400M) X 1D	\$ 1,480.00
Training on child and women rights	Person-Day	(290F+270M) X 1D	\$ 1,000.00
Dissemination of traffic rules and regulations	Peron-day	(150F+490M) X 1D	\$ 1,520.00
Farmers trained on related agronomy extension techniques and demonstration.	Person-Day	(90F+96M) X 1D	\$ 1,440.00
Capacity building training for district officials	Peron-day	(530F+550M) X 1D	\$ 690.00
Contingencies			\$ 822.50
Sub-total of contract			\$ 38,081.00
Contract Title: Support to District Initiative Project in Prash Sdach district 2009		Contract Number: 14/D09/0901-00	
Office stationary and supplies	Per-month	12	\$ 1,523.50
Road construction/rehabilitation	Metre	3500	\$ 27,455.00
Farmers trained on related agronomy extension techniques and demonstration.	Person-Day	(84F+80M) X 9D	\$ 2,140.00
NREM awareness and education	Person-Day	(172F+158M) X 1D	\$ 770.00
Capacity building training for district officials	Peron-day	(60F+65M) X 15D	\$ 720.00
Farmers trained on related AH and P extension techniques and demonstration.	Person-Day	(8960F+7040M) X 1D	\$ 1,500.00
Domestic violence prevention training	Person-Day	(588F+270M) X 1D	\$ 1,270.00
Training on child and women rights	Person-Day	(588F+270M) X 1D	\$ 1,270.00
Contingencies			\$ 751.50
Sub-total of contract			\$ 37,400.00
Contract Title: Support Primary Education Development Project		Contract Number: 14/EDU/0901-00	
Classrom construction	Classroom	5	\$ 60,810.50
Classroom furniture	Item	5	\$ 4,900.00
Watsan in school	Item	2	\$ 1,500.00
Operational Support	Month / item	12	\$ 12,324.19
Monitoring	Person-Day	70	\$ 1,450.00
Contingencies			\$ 739.50
Sub-total of contract			\$ 81,724.19
Contract Title: Natural Recourse and Environment Awareness Project		Contract Number: 14/NRM/0901-00	
Operational Support	Month / item/person	12	\$ 420.00
Monitoring	Person-Day	28	\$ 548.00
NREM awareness and education	Person-Day	(334F+566M) X 1D	\$ 4,678.00

NCDD Standard Outputs			Budget
Output Description	Unit	Quantity	
Contingencies			\$ 54.00
Sub-total of contract			\$ 5,700.00
Contract Title: Support to Provincial Development Planning		Contract Number: 14/PLA/0901-00	
Provincial Development Plan	PDP	1	\$ 894.00
District Integration	Workshop	12	\$ 1,916.00
Operational Support	Month / item	12	\$ 840.00
Commune database	Data book	1256	\$ 3,263.00
Training on planning	Person-Day	(416F+1257M) X 1D	\$ 2,070.00
Contingencies			\$ 17.00
Sub-total of contract			\$ 9,000.00
Contract Title: Rural Road Rehabilitation Project		Contract Number: 14/RRD/0901-00	
Road construction/rehabilitation	Metre	3000	\$ 23,579.00
Operational Support	Month / item	12	\$ 2,022.20
Monitoring	Person-Day	60	\$ 715.00
Contingencies			\$ 106.00
Sub-total of contract			\$ 26,422.20
Contract Title: Support to Women and Children's Rights Network		Contract Number: 14/SOC/0901-00	
Operational Support	Month / item	12	\$ 360.00
Monitoring	Person-Day	20	\$ 407.50
Training on child and women rights	Person-Day	(105F+245M) X 2D	\$ 3,215.00
Contingencies			\$ 17.50
Sub-total of contract			\$ 4,000.00
Contract Title: Vocational and Training Project		Contract Number: 14/SOC/0902-00	
Operational Support	Month / item	12	\$ 1,685.00
Monitoring	Person-Day	32	\$ 2,230.00
Vocational training	Person-Day	(0F+20M) X 122D	\$ 4,488.50
Training on child and women rights	Person-Day	(392F+905M) X 1D	\$ 4,590.50
Contingencies			\$ 6.00
Sub-total of contract			\$ 13,000.00
Contract Title: Support Tourism Development Project		Contract Number: 14/TOU/0901-00	
Operational Support	Month / item	12	\$ 420.00
Resort Management Committee	Committee	1	\$ 4,510.00
Contingencies			\$ 70.00
Sub-total of contract			\$ 5,000.00
Contract Title: Community Irrigation Development Project		Contract Number: 14/WRM/0901-00	
Operational Support	Month / item	12	\$ 15,539.75
Monitoring	Person-Day	20	\$ 220.00
Irrigation systems plan	Plan	1	\$ 2,834.50
Contingencies			\$ 1,405.50
Sub-total of contract			\$ 19,999.75
GRAND TOTAL			\$ 444,236.81

Note: M= Male, F= Female, D=day

13.6 Other projects in the Province

13.6.1 Rural Poverty Reduction Program (RPRP)

There are no RPRP projects being implemented in this district or province at this time. The RPRP is only being implemented in Svay Rieng and Prey Veng

13.6.1.1 RPRP Projects from 2006 to 2008

No RPRP projects in this province at this time

13.6.1.2 RPRP Projects in 2009

No RPRP projects in this province at this time

13.6.2 Seth Korma 2007 to 2009

13.6.2.1 Seth Korma 2007 Estimated Expenditure and Outputs in 2007

District	# Comm.	# Village	CCWC Operational cost	Events (# decided by commune)	CPS				Total
					# teacher	Budget for teachers	# of CPS shelter	Total cost (\$/ shelter)	
Ba Phnum	9	108	\$2,885	\$1,620	49	\$3,308	4	\$3,607	\$11,420
Kampong Trabaek	13	122	\$3,603	\$2,340	48	\$3,240	3	\$2,705	\$11,888
Kanhchriech	8	99	\$2,684	\$1,440	52	\$3,510	3	\$2,705	\$10,339
Preah Sdach	11	145	\$3,429	\$1,980	12	\$810	0	\$0	\$6,219
Prey Veng	11	138	\$2,149	\$990	0	\$0	0	\$0	\$3,139
Me Sang	8	118	\$1,704	\$720	0	\$0	0	\$0	\$2,424
Grand Total	60	730	\$16,455	\$9,090	161	\$10,868	10	\$9,017	\$45,429

Source: UNICEF

13.6.2.2 Seth Korma 2008 Estimate Expenditure and Outputs in 2008

There are no Seth Korma projects being implemented in this province at this time.

Source: UNICEF

13.6.2.3 Seth Koma 2009 Budget and planned Outputs

Description		Baphnom	Kg. Trabek	Kanh Chreach	Preah Sdach	Prey Veng	Mesang	Kamchay Mea	Peam Chor	Kg. Leav	Pea Raing	Peam Ro	Sithor Kandal	Total
# Communes		9	13	8	11	11	8	8	10	8	11	8	11	116
# Vilages		108	122	99	145	138	118	116	50	44	84	40	60	1124
CCWC Ope. Costs	Admin Costs	\$1,728	\$2,326	\$1,559	\$2,177	\$2,142	\$1,647	\$1,701	\$1,575	\$1,276	\$1,872	\$1,256	\$1,752	\$21,011
	Support CCWC forum	\$378	\$546	\$0	\$462	\$462	\$336	\$0	\$0	\$0	\$0	\$0	\$0	\$2,184
CPS	Support monthly allowance CPS teachers	\$2,903	\$2,700	\$3,443	\$1,485	\$338	\$0	\$0	\$0	\$0	\$0	\$0	\$0	\$10,868
	M& E	\$1,584	\$1,440	\$1,836	\$792	\$180	\$0	\$0	\$0	\$0	\$0	\$0	\$0	\$5,832
	Pre-school building	\$0	\$0	\$1,500	\$2,500	\$1,000	\$0	\$0	\$0	\$0	\$0	\$0	\$0	\$5,000
PE		\$360	\$540	\$900	\$180	\$0	\$0	\$0	\$0	\$0	\$0	\$0	\$0	\$1,980
BR		\$648	\$936	\$576	\$792	\$792	\$576	\$576	\$720	\$576	\$792	\$576	\$792	\$8,352
Joint Outreach Activities		\$648	\$936	\$576	\$792	\$792	\$576	\$576	\$720	\$576	\$792	\$576	\$792	\$8,352
Referrals for pregnant women and sick children		\$800	\$200	\$200	\$200	\$400	\$200	\$400	\$0	\$0	\$200	\$0	\$200	\$2,800
Discretionary fund		\$1,000	\$0	\$0	\$0	\$500	\$0	\$500	\$0	\$0	\$0	\$0	\$0	\$2,000
Village Mapping		\$1,200	\$0	\$0	\$0	\$650	\$0	\$500	\$0	\$0	\$0	\$0	\$0	\$2,350
Community Lead Total Sanitation (CLTS)	Montly meeting	\$0	\$0	\$0	\$4,302	\$6,066	\$2,372	\$0	\$981	\$0	\$0	\$0	\$0	\$13,721
	M&E of CLTS	\$0	\$0	\$0	\$1,008	\$1,449	\$630	\$0	\$252	\$0	\$0	\$0	\$0	\$3,339
	ODF	\$0	\$0	\$0	\$1,800	\$3,100	\$0	\$0	\$600	\$0	\$0	\$0	\$0	\$5,500
Total		\$11,213	\$9,624	\$10,590	\$16,490	\$17,871	\$6,337	\$4,253	\$4,848	\$2,428	\$3,656	\$2,408	\$3,536	\$93,252

Source: UNICEF

SECTION D: SERVICES AND ORGANIZATIONS

14 Infrastructure

14.1 Lengths of and Expenditure on Roads in 2008 by District

Roads	PVG	Baphnom	Kam Chaymear	Kampong Trabek	Kanh Chreach	Mesang	Peam Chor
Length of paved road in the district	437	0	26	18	73	0	0
Length of unpaved reads in the district	1,129	n/a	417	n/a	0	145	145
Amount spent on constuction of roads in 2008 (\$)	-	n/a	n/a	n/a	n/a	n/a	n/a
Amount spent on repair and rehabilitation of roads in 2008 (\$)	1,266,755	99,416	110,082	221,065	65,354	76,928	82,059

Continue...

Roads	Peam Ro	Pear Rang	Prah Sdach	Svay Antor	Kampong Leav	Sithor Kandal	Prey Veng
Length of paved road in the district	30	91	21	36	5	137	n/a
Length of unpaved reads in the district	48	0	217	82	58	0	17
Amount spent on constuction of roads in 2008 (\$)	n/a	n/a	n/a	n/a	n/a	n/a	n/a
Amount spent on repair and rehabilitation of roads in 2008 (\$)	88,009	121,003	114,267	88,293	76,778	88,205	35,295

Note 1: Please note that these data are not necessarily complete or correct. The data are derived from government agencies at provincial and district level which used different recording systems, did not always have complete data or were, sometimes, less than willing to share their data.

Note 2: Please be aware that these data are incomplete due to the fact that the amounts for the construction, repair and rehabilitation recorded reflect only funds provided by the government, not the contributions by any other parties.

14.2 Scale of and Expenditure on Irrigation in 2008 by District

Irrigation	PVG	Baphnom	Kam Chaymear	Kampong Trabek	Kanh Chreach	Mesang	Peam Chor
Number of irrigation schemes operating in 2008	25 schemes + 1658km	1	6	3	25km	2	6
Total number of hectares under irrigation in dry season 2008	45,460	5,000	576	5,000	350	0	14,000
Total funds spent in 2008 on construction of irrigation systems (\$)	3,637,165	2,900,000	667,166	0	0	0	0
Total funds spent in 2008 on rehabilitation/repair of irrigation systems (\$)	246,175	12,220	0	9,585	0	0	17,664
Total funds spent in 2008 on operation and maintenance (\$)	n/a	n/a	n/a	n/a	n/a	n/a	n/a

Continue...

Irrigation	Peam Ro	Pear Rang	Prah Sdach	Svay Antor	Kampong Leav	Sithor Kandal	Prey Veng
Number of irrigation schemes operating in 2008	n/a	5km	3	99km	3	36km	1
Total number of hectares under irrigation in dry season 2008	n/a	7,264	7,500	3,982	1,229	559	n/a
Total funds spent in 2008 on construction of irrigation systems (\$)	29,999	0	0	0	0	40,000	0
Total funds spent in 2008 on rehabilitation/repair of irrigation systems (\$)	30,330	62,410	54,127	32,175	10,727	16,937	0
Total funds spent in 2008 on operation and maintenance (\$)	n/a	n/a	n/a	n/a	n/a	n/a	n/a

Note 1: Please note that these data are not necessarily complete or correct. The data are derived from government agencies at provincial and district level which used different recording systems, did not always have complete data or were, sometimes, less than willing to share their data.

Note 2: Please be aware that the data above are incomplete as these only reflect funds provided by the government, not the contributions by farmers or other parties.

14.3 Power Supply in 2008 by District

Electricity	PVG	Baphnom	Kam Chaymear	Kampong Trabek	Kanh Chreach	Mesang	Peam Chor
Total number of electricity connection to households	5,274	270	250	1,050	448	200	0
Total number of electricity connection to agencies, companies, organization	18	6	0	10	n/a	2	0
Total volume in KWh of electricity consumed last in 2008	369,600	n/a	n/a	360,000	n/a	9,600	0
total amount collected from users for consumed electricity (\$)	71,652	51,000	n/a	12,750	n/a	7,200	0
Per capita electricity consumption in 2008 in Kwh	2	12	n/a		n/a	4	0

Continue...

Electricity	Peam Ro	Pear Rang	Prah Sdach	Svay Antor	Kampong Leav	Sithor Kandal	Prey Veng
Total number of electricity connection to households	n/a	1,830	78	852	0	296	n/a
Total number of electricity connection to agencies, companies, organization	n/a	n/a	n/a	n/a	0	n/a	n/a
Total volume in KWh of electricity consumed last in 2008	n/a	n/a	n/a	n/a	0	n/a	n/a
total amount collected from users for consumed electricity (\$)	n/a	n/a	702	0	0	0	n/a
Per capita electricity consumption in 2008 in Kwh	n/a	n/a	30	0	0	7,000	n/a

Note 1: Please note that these data are not necessarily complete or correct. The data are derived from government agencies at provincial and district level which used different recording systems, did not always have complete data or were, sometimes, less than willing to share their data.

Note 2: These data only record electricity provided by electricity companies and does not include homes powered by generators or batteries (for this information see Section B: General Profile, Part 1: General Information; table 1.3.1 and chart 1.3.4).

Note 3: In most provinces electricity is only provided through town-based networks

Note 4: Per capita consumption is calculated by dividing the total volume of electricity produced in 2008 by the number of people living in each district as per the 2008 census (for the provincial data it is calculated against the number of people living in the province)

15 Health Facilities

Please note that the Operational District (health) boundaries are different from the administrative district boundaries. Therefore the data provided here show the facilities, staff, NGOs etc in each Operational District within the province NOT the usual administrative district.

Acronyms

Com Cov	Commune Covered	MW2	Secondary Midwives
CPA	Complementary Package of Activities	NU1	Primary Nurse
Dr	Doctor	NU2	Secondary Nurse
FDH	Former District Hospital	OD	Operational District
HC	Health Center	Others	Other Staffs
HC (NB)	Health Center no building	PHD	Provincial Health Department
HP	Health Post	Pop 04-05	Population Covered 2004 or 2005
MA	Medical Assistant	RH	Referral Hospital
MPA	Minimum Package of Activities	Vil Cov	Village Covered
MW1	Primary Midwives	VIL-HC	Distance from Village to Health Center

15.1 Health Facilities by Operational District

Prey Veng	OD	RH	HC	HP
Kamchay Mear	1	1	11	
Kampong Trabek	1	1	11	
Mesang	1	1	10	
Neak Loeung	1	1	17	
Pea Reang	1	1	15	
Preah Sdach	1	1	9	
Prey Veng	1	1	17	
Total	7	7	90	0

15.2 Health Facilities and Staff by Operational District, 2008

This table shows health facilities, number of staff by type and coverage of health facilities in each operational district.

No	Facility Name	Type	Class	Dr	Ma	Nu2	Nu1	Mw2	Mw1	Others	Com Cov	Vil Cov	Pop. 04-05
Kamchay Mear													
1	Cheach	HC	MPA	0	0	1	3	0	1	0	1	26	11,289
2	Don Koeng	HC	MPA	0	1	2	3	1	2	0	2	19	10,999
3	Kanhchriech	FDH	MPA	1	2	1	5	0	2	5	2	15	12,511
4	Kouk Kong	HC	MPA	0	0	3	3	0	0	1	2	27	11,473
5	Krabau	HC	MPA	0	0	2	1	0	1	1	2	15	10,938
6	Kranhung	HC	MPA	0	0	1	2	1	1	1	1	19	12,473
7	Preal	HC	MPA	0	0	1	4	1	1	0	1	16	10,257
8	Seang Khveang	HC	MPA	0	1	1	2	0	1	0	2	17	12,344
9	Smaong Cheung	HC	MPA	0	0	1	3	0	2	0	1	13	11,393
10	Smaong Tboung	HC(NB)	None	0	0	0	2	0	1	0	1	20	11,775
Total:				1	4	13	28	3	12	8	15	187	115,452
Kampong Trabek													
1	Tnaot	HC	MPA	0	0	2	2	0	4	1	3	17	10,320
2	Cham	HC(NB)	None	0	0	1	1	0	1	0	1	10	11,574
3	Cheang Dek	HC(NB)	None	0	0	0	2	0	1	1	1	12	10,177
4	Kampong Trabek	HC	MPA	0	0	2	3	0	3	0	3	12	11,590
5	Kansaom Ak	HC(NB)	None	0	0	0	3	0	0	0	1	9	10,108
6	Kou Khchak	HC	MPA	0	0	0	2	0	1	0	3	14	11,966
7	Peam Montear	HC	MPA	0	0	1	1	0	1	1	1	11	10,050
8	Prasat	HC	MPA	0	2	0	1	1	1	0	1	9	11,613
9	Pratheath	HC(NB)	None	0	0	0	2	0	1	0	2	11	11,546
10	Prey Chhor	HC	MPA	0	0	1	4	0	1	0	2	14	15,284
11	Prey Poun	HC	MPA	0	0	1	3	0	2	0	2	15	12,103
Total:				0	2	8	24	1	16	3	20	134	126,331
Mesang													
1	Thkov	HC	MPA	0	0	0	2	0	3	0	2	15	13,135
2	Angkor Sar	HC(NB)	None	0	0	0	2	0	1	0	1	9	10,282
3	Boeng Preah	HC	MPA	0	0	0	2	0	2	1	1	14	13,851
4	Chi Phoch	HC	MPA	0	0	1	4	1	1	0	1	11	12,258
5	Chres	HC	MPA	0	0	2	2	0	1	0	1	19	15,174

No	Facility Name	Type	Class	Dr	Ma	Nu2	Nu1	Mw2	Mw1	Others	Com Cov	Vil Cov	Pop. 04-05
6	Prey Khnes	HC	MPA	0	0	1	3	0	1	0	1	17	11,658
7	Prey Rumdeng	HC	MPA	0	0	1	2	0	1	0	2	11	14,302
8	Prey Toteung	HC	MPA	0	0	1	3	0	1	0	1	12	11,028
9	Svay Andaung	HC(NB)	None	0	0	1	1	0	1	0	3	13	9,366
10	Svay Chrum	HC	MPA	0	0	1	3	0	2	0	0	16	12,368
Total:				0	0	8	24	1	14	1	13	137	123,422
Neak Loeung													
1	Trapeang Srae	HC	MPA	0	0	1	2	0	3	0	2	10	11,448
2	Ba Baong	HC	MPA	0	1	1	3	2	0	0	2	6	8,402
3	Banlich Prasat	HC(NB)	MPA	0	0	1	6	0	2	0	1	6	6,521
4	Cheung Phnom	FDH	MPA	1	1	0	5	1	2	2	3	10	11,175
5	Kampong Soeng	HC(NB)	None	0	1	3	0	1	0	0	1	12	12,071
6	Lvea	HC(NB)	None	0	0	1	3	0	1	0	1	11	7,880
7	Peam Mean Chey	HC(NB)	None	0	0	1	4	1	3	0	1	5	6,496
8	Peam Ro	FDH	MPA	2	0	3	8	0	4	2	2	5	7,665
9	Preaek Khsay Kha	HC	MPA	0	4	1	4	3	2	2	3	8	17,490
10	Preaek Sambour	HC(NB)	None	0	1	0	4	0	1	1	3	9	12,185
11	Prek Neak Loeung	HC	MPA	1	1	0	8	0	2	1	2	6	8,857
12	Reaks Chey	HC	MPA	0	1	1	3	0	1	1	1	11	8,090
13	Roung Damrei	HC	MPA	0	1	2	3	0	2	0	1	12	9,276
14	Rumchek	HC	MPA	0	0	1	3	0	1	0	1	16	14,315
15	Sdau Kaong	HC	MPA	0	0	2	4	0	2	0	2	17	10,684
16	Speu Ka	HC(NB)	None	0	0	0	4	0	2	0	2	12	11,143
17	Speu Kha	HC(NB)	None	0	0	0	2	0	1	1	2	14	12,107
Total:				4	11	18	66	8	29	10	30	170	175,805
Pea Reang													
1	Svay Phluos	FDH	MPA	0	0	1	5	1	9	0	3	6	11,503
2	Chrey Khmum	HC	MPA	0	0	2	3	0	0	0	2	10	8,789
3	Kampong Popil	HC	MPA	0	1	2	2	1	1	0	1	9	12,399
4	Kampong Prang	HC	MPA	0	0	1	1	0	1	0	2	10	13,901
5	Kampong Russei	HC	MPA	1	0	1	3	0	1	0	2	10	15,490
6	Kanhchom	HC	MPA	1	0	0	0	0	1	0	1	9	12,012
7	Mesa Prachan	HC	MPA	0	1	1	3	0	0	0	2	8	10,366
8	Pnov	HC	MPA	0	0	1	3	0	1	0	2	9	8,915

No	Facility Name	Type	Class	Dr	Ma	Nu2	Nu1	Mw2	Mw1	Others	Com Cov	Vil Cov	Pop. 04-05
9	Pou Ti	HC	MPA	0	0	4	1	0	2	0	3	13	15,412
10	Preaek Changkran	FDH	MPA	2	0	8	6	0	2	0	2	11	13,326
11	Prey Daeum Thnoeng	HC	MPA	1	1	1	3	0	3	0	2	8	12,232
12	Prey Pnoeu	HC	MPA	1	1	0	0	0	1	0	1	8	16,050
13	Prey Sralet	HC	MPA	0	0	1	3	1	0	0	1	12	12,452
14	Reab	HC	MPA	0	0	1	3	0	1	0	1	7	11,915
15	Roka	HC	MPA	0	1	0	2	0	3	0	1	9	14,682
Total:				6	5	24	38	3	26	0	26	139	189,444
Preah Sdach													
1	Rumlich	HC	MPA	0	1	3	1	0	2	0	1	6	7,260
2	Angkor Reach	HC	MPA	0	0	0	4	1	0	0	1	17	11,424
3	Banteay Chakrei	HC	MPA	0	0	1	1	0	0	0	1	20	14,289
4	Boeng Daol	HC(NB)	None	0	0	0	1	0	0	0	1	11	11,218
5	Chey Kampok	HC	MPA	0	0	1	2	0	1	1	1	12	9,834
6	Kampong Prasat	HC(NB)	None	0	0	0	3	0	0	0	3	16	16,068
7	Preah Sdach	HC(NB)	None	0	0	0	2	0	0	0	1	13	12,032
8	Reathor	HC	MPA	0	0	1	2	0	1	0	2	9	11,799
9	Russei Srok	HC(NB)	None	0	0	0	3	0	0	0	2	13	14,389
Total:				0	1	6	19	1	4	1	13	117	108,313
Prey Veng													
1	Sena Reach Otdam	HC	MPA	0	0	0	2	0	1	1	1	18	11,888
2	Angkor Tret	HC(NB)	None	0	0	1	2	1	1	2	1	13	8,964
3	Chea Khlang	HC	MPA	0	1	2	4	0	1	0	2	11	9,777
4	Chong Ampil	HC(NB)	None	0	0	2	3	1	1	0	3	17	15,284
5	Chrey	HC	MPA	0	0	3	2	0	1	1	1	13	10,343
6	Damrei Puon	HC(NB)	None	0	0	1	4	2	0	1	1	17	9,985
7	Kampong Leav	HC	MPA	0	3	1	2	2	0	0	2	13	18,529
8	Kdoeng Reay	HC	MPA	0	1	2	3	1	0	0	2	16	14,421
9	Mebonn	HC	MPA	0	2	2	2	0	3	2	2	15	12,511
10	Pean ROUNG	HC	MPA	0	0	2	1	1	1	0	1	21	14,446
11	Po Rieng	HC(NB)	None	0	0	1	2	0	1	1	1	4	6,406
12	Popoes	HC	MPA	0	1	2	6	0	2	0	2	9	10,890
13	Preaek Chrey	HC(NB)	MPA	0	0	0	4	0	1	0	2	12	14,105
14	Prey Kandieng	HC	MPA	0	0	0	4	1	2	0	2	9	15,239

No	Facility Name	Type	Class	Dr	Ma	Nu2	Nu1	Mw2	Mw1	Others	Com Cov	Vil Cov	Pop. 04-05
15	Samraong	HC(NB)	None	0	0	0	4	0	1	2	1	14	9,411
16	Svay Antor	FDH	MPA	0	1	4	3	2	2	1	2	16	15,468
17	Teuk Thla	HC(NB)	None	0	0	2	2	0	2	0	1	18	9,403
Total:				0	9	25	50	11	20	11	27	236	207,070
Total All				11	32	102	249	28	121	34	144	1120	1,045,837

Source: MEDiCAM

15.3 Deliveries in 2007, by Operational District

OD	Deliveries	Deliveries at home		Deliveries	Total deliveries	Total deliveries
	at HC	By Health Staff	By TBAs	at RH	by Health Staff	by health staff and TBAs
Kamchay Mear	116	625	1237	20	761	1998
Kampong Trabek	32	692	1874	140	864	2738
Mesang	206	289	1882	115	610	2492
Neak Loeung	222	1581	1888	120	1923	3811
Peareang	2559	40	588	36	2635	3223
Preah Sdach	852	22	1523	39	913	2436
Prey Veng	267	1555	2249	193	2015	4264
<i>Sub-total</i>	<i>4254</i>	<i>4804</i>	<i>11241</i>	<i>663</i>	<i>9721</i>	<i>20962</i>

Source: MoH, Annual Statistics 2007

15.4 Major Health NGOs active in the Province, by Operational District

Operational District: All

[LICADHO \(Cambodian League for the Promotion and Defense of Human Rights\)](#)

Phone: 023360965, Email: licadho@camnet.com.kh, Contact Person: Man Sotheara

Operational District: Ang Snuol

[PHJ \(Project Hope Japan\)](#)

Phone: 062962227, Email: p-hope@camintel.com, Contact Person: Yoshimi Nakata

Operational District: Kamchay Mear

[FHI/IMPACT \(Family Health International/Impact\)](#)

Phone: 023211914, Email: info@fhi.org.kh, Contact Person: Song Ngak

[PNKS \(Ponleu Ney Kdey Sangkhem\)](#)

Phone: 023219554, Email: pnksinfor@online.com.kh, Contact Person: Keo Ean

[WFP \(World Food Program\)](#)

Phone: 023212137, Email: mory.heng@wfp.org, Contact Person: Heng Mory

[WOMEN \(Woman Organization for Modern Economy and Nursing\)](#)

Phone: 023884271, Email: women@camnet.com.kh, Contact Person: Che Sarith

Operational District: Kampong Trabek

[CHETTHOR \(Chet Thor\)](#)

Phone: 012688121, Email: chettthor@yahoo.com, Contact Person: Yun Sarith

[FHI/IMPACT \(Family Health International/Impact\)](#)

Phone: 023211914, Email: info@fhi.org.kh, Contact Person: Song Ngak

[WFP \(World Food Program\)](#)

Phone: 023212137, Email: mory.heng@wfp.org, Contact Person: Heng Mory

[WOMEN \(Woman Organization for Modern Economy and Nursing\)](#)

Phone: 023884271, Email: women@camnet.com.kh, Contact Person: Che Sarith

Operational District: Mesang

[CCFC \(Christian Care for Cambodia\)](#)

Phone: 023880019, Email: cc4c@online.com.kh, Contact Person: Oun Nhean Piseth

[CLA \(Children and Love Association\)](#)

Phone: 012623034, Email: buthsaman@yahoo.com, Contact Person: Buth Saman

[CWF \(Cambodian World Family\)](#)

Phone: 023425047, Email: gentry@rmi.net, Contact Person: Kathleen Gentry

[FHI/IMPACT \(Family Health International/Impact\)](#)

Phone: 023211914, Email: info@fhi.org.kh, Contact Person: Song Ngak

[KHANA \(Khmer HIV/AIDS NGO Alliance\)](#)

Phone: 023211505, Email: khana@khana.org.kh, Contact Person: Oum Sopheap

[WFP \(World Food Program\)](#)

Phone: 023212137, Email: mory.heng@wfp.org, Contact Person: Heng Mory

[WOMEN \(Woman Organization for Modern Economy and Nursing\)](#)

Phone: 023884271, Email: women@camnet.com.kh, Contact Person: Che Sarith

Operational District: Neak Loeung

[ADF \(Agriculture Development Foundation\)](#)

Phone: 011850317, Email: , Contact Person: Nheup Eng Kun

[PSF \(Pharmaciens Sans Frontières\)](#)

Phone: 023216594, Email: psf_cambodia@angkor.net.kh, Contact Person: Anthony Vautier

[WFP \(World Food Program\)](#)

Phone: 023212137, Email: mory.heng@wfp.org, Contact Person: Heng Mory

[WOMEN \(Woman Organization for Modern Economy and Nursing\)](#)

Phone: 023884271, Email: women@camnet.com.kh, Contact Person: Che Sarith

Operational District: Pea Reang

[FHI/IMPACT \(Family Health International/Impact\)](#)

Phone: 023211914, Email: info@fhi.org.kh, Contact Person: Song Ngak

[HNI \(Health Net International\)](#)

Phone: 023987292, Email: HNI.PP@online.com.kh, Contact Person: Fred Griffiths

[WFP \(World Food Program\)](#)

Phone: 023212137, Email: mory.heng@wfp.org, Contact Person: Heng Mory

[WOMEN \(Woman Organization for Modern Economy and Nursing\)](#)

Phone: 023884271, Email: women@camnet.com.kh, Contact Person: Che Sarith

Operational District: Preah Sdach

[CHEC \(Cambodian HIV/AIDS Education and Care\)](#)

Phone: 023884473, Email: chec@online.com.kh, Contact Person: Kasem Kolnary

[FHI/IMPACT \(Family Health International/Impact\)](#)

Phone: 023211914, Email: info@fhi.org.kh, Contact Person: Song Ngak

[HNI \(Health Net International\)](#)

Phone: 023987292, Email: HNI.PP@online.com.kh, Contact Person: Fred Griffiths

[WDA \(Woman Development Association\)](#)

Phone: 023720807, Email: wda05@online.com.kh, Contact Person: Soreach Sereithida

[WFP \(World Food Program\)](#)

Phone: 023212137, Email: mory.heng@wfp.org, Contact Person: Heng Mory

Operational District: Prey Veng

[CWF \(Cambodian World Family\)](#)

Phone: 023425047, Email: gentry@rmi.net, Contact Person: Kathleen Gentry

[FHI/IMPACT \(Family Health International/Impact\)](#)

Phone: 023211914, Email: info@fhi.org.kh, Contact Person: Song Ngak

[KHANA \(Khmer HIV/AIDS NGO Alliance\)](#)

Phone: 023211505, Email: khana@khana.org.kh, Contact Person: Oum Sopheap

[PNKS \(Ponleu Ney Kdey Sangkhem\)](#)

Phone: 023219554, Email: pnksinfor@online.com.kh, Contact Person: Keo Ean

[PSF \(Pharmaciens Sans Frontières\)](#)

Phone: 023216594, Email: psf_cambodia@angkor.net.com.kh, Contact Person: Anthony Vautier

[WDA \(Woman Development Association\)](#)

Phone: 023720807, Email: wda05@online.com.kh, Contact Person: Soreach Sereithida

[WFP \(World Food Program\)](#)

Phone: 023212137, Email: mory.heng@wfp.org, Contact Person: Heng Mory

[WOMEN \(Woman Organization for Modern Economy and Nursing\)](#)

Phone: 023884271, Email: women@camnet.com.kh, Contact Person: Che Sarith

Operational District: Unknown

[CORD \(Christian Outreach Relief and Development\)](#)

Phone: 023219554, Email: Cambodia@cord@.org.uk, Contact Person: Barbara Soung

[CRWRC \(Christian Reformed World Relief Committee\)](#)

Phone: 023364855, Email: crwrc@bigpond.com.kh, Contact Person: Sim Sambath

[SC UK \(Save The Children UK\)](#)

Phone: 023216222, Email: saveuk@bigpond.com.kh, Contact Person: Ann Robins

[UNICEF \(United Nations Children's Fund\)](#)

Phone: 023426214, Email: unicef_phnom_penh@unicef.org, Contact Person: Thazin Oo

16 Education²

16.1 Schools, Classes, Students and Staff in 2007/2008

District	Number of Schools	Disadv. Schools	Number of Classes	Classes in Pagoda	Enrollment		Repeaters		Teaching Staff		Non-Teaching Staff		Total Staff	
					Total	Girl	Total	Girl	Total	Female	Total	Female	Total	Female
Ba Phnum	70	0	606	5	21,282	9,870	2,080	863	634	240	159	27	793	267
Kamchay Mear	45	0	479	2	20,345	9,269	2,009	792	306	60	90	12	396	72
Kampong Leav	47	0	426	3	14,437	6,544	970	400	504	247	248	111	752	358
Kampong Trabaek	72	1	732	3	29,892	13,742	3,079	1,401	592	171	173	34	765	205
Kanhchriech	50	0	381	1	14,855	6,891	1,401	615	291	89	97	12	388	101
Me Sang	68	0	691	4	27,820	12,165	2,724	1,143	463	73	152	8	615	81
Peam Chor	46	3	386	8	15,856	7,338	2,140	925	231	41	83	10	314	51
Peam Ro	46	1	423	0	15,133	7,131	1,221	492	512	230	134	28	646	258
Pea Reang	80	1	706	11	27,076	12,525	2,811	1,138	649	203	173	17	822	220
Preah Sdach	83	2	750	4	29,858	13,654	4,115	1,774	491	177	183	21	674	198
Prey Veng	65	0	541	7	21,496	9,911	1,367	516	492	155	136	19	628	174
Sithor Kandal	55	0	382	9	15,170	6,842	1,241	509	335	81	61	3	396	84
Whole Province	727	8	6,503	57	253,220	115,882	25,158	10,568	5,500	1,767	1,689	302	7,189	2,069
- Urban Area	47	0	426	3	14,437	6,544	970	400	504	247	248	111	752	358
- Rural Area	680	8	6,077	54	238,783	109,338	24,188	10,168	4,996	1,520	1,441	191	6,437	1,711

² All the data for section 12 comes from the Ministry of Education, Youth and Sport (MoEYS)

16.2 Characteristics of Schools and School Principals in 2007/2008

District	Number of Schools				2 - Shift Schools	Floating Schools	Schools in Pagoda	Attached Pre-Sch.	Schools Without		Characteristics of School Principals (Incharge)			
	Pre- Sch.	Primary	College	Lycee					Water Sup.	Toilet	Avg. Age	Avg. Service	U.Sec+ Ed.	Female
Ba Phnum	17	45	6	2	40	0	17	16	12	14	53.4	24.1	4	5
Kamchay Mear	3	34	6	2	34	0	6	3	6	10	51.2	24.2	2	0
Kampong Leav	11	27	7	2	19	0	13	11	6	16	48.3	23.6	6	6
Kampong Trabaek	7	54	9	2	54	0	4	7	14	15	50.7	23.9	8	9
Kanhchriech	8	34	7	1	27	0	6	7	8	9	50.5	24.4	4	1
Me Sang	9	51	6	2	55	0	24	8	10	12	50.3	24.6	5	0
Peam Chor	5	36	3	2	37	0	12	5	13	15	47.4	22.8	7	2
Peam Ro	11	29	5	1	24	0	21	11	8	9	49.7	23.8	3	0
Pea Reang	10	59	8	3	52	0	10	9	10	17	50.1	23.7	12	2
Preah Sdach	12	59	9	3	57	0	20	12	20	21	48.9	23.5	12	5
Prey Veng	8	46	10	1	36	0	19	8	7	12	52.1	24.0	11	1
Sithor Kandal	4	43	6	2	33	0	10	4	15	14	52.5	25.1	2	3
Whole Province	105	517	82	23	468	0	162	101	129	164	50.5	24.0	76	34
- Urban Area	11	27	7	2	19	0	13	11	6	16	48.3	23.6	6	6
- Rural Area	94	490	75	21	449	0	149	90	123	148	50.7	24.0	70	28

16.3 Enrollment by Level of Education, 2006/2007

District	Number of Schools	Pre-school		Primary		Lower Sec.		Upper Sec.		Total		% Female	
		Total	Girl	Total	Girl	Total	Girl	Total	Girl	Total	Girl	Primary	All Level
Ba Phnum	69	757	383	15,587	7,309	4,305	1,956	1,426	478	22,075	10,126	46.9	45.9
Kamchay Mear	44	214	113	16,198	7,475	3,727	1,629	889	265	21,028	9,482	46.1	45.1
Kampong Leav	46	637	310	9,790	4,538	2,627	1,100	1,775	684	14,829	6,632	46.4	44.7
Kampong Trabaek	71	336	175	25,486	12,051	4,698	1,899	1,245	396	31,765	14,521	47.3	45.7
Kanhchriech	49	324	148	11,681	5,628	3,029	1,305	435	119	15,469	7,200	48.2	46.5
Me Sang	66	295	157	21,444	9,832	5,676	2,219	1,587	400	29,002	12,608	45.8	43.5
Peam Chor	44	288	138	14,323	6,695	2,190	959	222	86	17,023	7,878	46.7	46.3
Peam Ro	44	545	280	11,169	5,301	3,224	1,526	1,274	502	16,212	7,609	47.5	46.9
Pea Reang	79	432	214	21,095	9,958	5,418	2,457	1,143	397	28,088	13,026	47.2	46.4
Preah Sdach	78	712	340	24,060	11,277	4,481	1,768	1,225	371	30,478	13,756	46.9	45.1
Prey Veng	64	359	190	17,943	8,140	3,962	1,693	572	196	22,836	10,219	45.4	44.7
Sithor Kandal	53	133	54	12,475	5,815	2,779	1,193	501	158	15,888	7,220	46.6	45.4
Whole Province	707	5,032	2,502	201,251	94,019	46,116	19,704	12,294	4,052	264,693	120,277	46.7	45.4
- Urban Area	46	637	310	9,790	4,538	2,627	1,100	1,775	684	14,829	6,632	46.4	44.7
- Rural Area	661	4,395	2,192	191,461	89,481	43,489	18,604	10,519	3,368	249,864	113,645	46.7	45.5

16.4 Enrollment by Level of Education 2007/2008

District	Number of Schools	Pre-school		Primary		Lower Sec.		Upper Sec.		Total		% Female	
		Total	Girl	Total	Girl	Total	Girl	Total	Girl	Total	Girl	Primary	All Level
Ba Phnum	70	678	348	14,593	6,896	4,470	2,098	1,541	528	21,282	9,870	47.3	46.4
Kamchay Mear	45	137	61	15,094	7,070	4,046	1,803	1,068	335	20,345	9,269	46.8	45.6
Kampong Leav	47	607	300	8,859	4,104	2,840	1,292	2,131	848	14,437	6,544	46.3	45.3
Kampong Trabaek	72	339	165	23,144	11,023	4,947	2,060	1,462	494	29,892	13,742	47.6	46.0
Kanhchriech	50	317	144	10,913	5,168	3,122	1,437	503	142	14,855	6,891	47.4	46.4
Me Sang	68	321	165	20,154	9,246	5,611	2,294	1,734	460	27,820	12,165	45.9	43.7
Peam Chor	46	240	123	12,897	6,109	2,371	993	348	113	15,856	7,338	47.4	46.3
Peam Ro	46	486	253	10,148	4,892	3,077	1,466	1,422	520	15,133	7,131	48.2	47.1
Pea Reang	80	386	195	19,969	9,381	5,357	2,486	1,364	463	27,076	12,525	47.0	46.3
Preah Sdach	83	733	345	22,942	10,901	4,636	1,910	1,547	498	29,858	13,654	47.5	45.7
Prey Veng	65	264	147	16,301	7,587	4,174	1,912	757	265	21,496	9,911	46.5	46.1
Sithor Kandal	55	121	61	11,507	5,364	2,927	1,209	615	208	15,170	6,842	46.6	45.1
Whole Province	727	4,629	2,307	186,521	87,741	47,578	20,960	14,492	4,874	253,220	115,882	47.0	45.8
- Urban Area	47	607	300	8,859	4,104	2,840	1,292	2,131	848	14,437	6,544	46.3	45.3
- Rural Area	680	4,022	2,007	177,662	83,637	44,738	19,668	12,361	4,026	238,783	109,338	47.1	45.8

16.5 New Intake and Enrollment by Level and Age (Both Sexes), 2007/2008

District	Grade 1 Intake		Primary Enrollment		Grade 7 Intake		L. Sec. Enrollment		Grade 10 Intake		U. Sec. Enrollment		% Over-age Enrollment in		
	Total	Aged 6	Total	Aged 11+	Total	Aged 12	Total	Aged 14+	Total	Aged 15	Total	Aged 17+	Primary	L. Sec.	U. Sec.
Ba Phnum	1,998	1,533	14,593	3,794	1,919	439	4,470	2,172	668	153	1,541	764	26.0	48.6	49.6
Kamchay Mear	2,320	1,935	15,094	2,721	1,781	502	4,046	1,779	423	92	1,068	532	18.0	44.0	49.8
Kampong Leav	1,300	946	8,859	2,005	1,214	334	2,840	1,111	794	312	2,131	851	22.6	39.1	39.9
Kampong Trabaek	3,953	3,078	23,144	4,819	2,202	907	4,947	1,459	642	518	1,462	203	20.8	29.5	13.9
Kanhchriech	1,453	1,330	10,913	2,850	1,383	300	3,122	1,438	230	27	503	254	26.1	46.1	50.5
Me Sang	3,273	2,548	20,154	3,131	2,334	546	5,611	2,237	776	168	1,734	760	15.5	39.9	43.8
Peam Chor	2,272	1,321	12,897	3,123	1,099	147	2,371	1,259	205	20	348	92	24.2	53.1	26.4
Peam Ro	1,481	1,062	10,148	2,401	1,251	343	3,077	1,344	602	193	1,422	632	23.7	43.7	44.4
Pea Reang	2,704	2,331	19,969	3,411	2,400	651	5,357	1,916	687	133	1,364	583	17.1	35.8	42.7
Preah Sdach	4,014	2,564	22,942	5,708	1,946	312	4,636	2,463	685	168	1,547	701	24.9	53.1	45.3
Prey Veng	2,556	1,988	16,301	3,673	1,940	519	4,174	1,975	372	89	757	328	22.5	47.3	43.3
Sithor Kandal	1,617	1,384	11,507	2,059	1,374	325	2,927	1,305	282	81	615	251	17.9	44.6	40.8
Whole Province	28,941	22,020	186,521	39,695	20,843	5,325	47,578	20,458	6,366	1,954	14,492	5,951	21.3	43.0	41.1
- Urban Area	1,300	946	8,859	2,005	1,214	334	2,840	1,111	794	312	2,131	851	22.6	39.1	39.9
- Rural Area	27,641	21,074	177,662	37,690	19,629	4,991	44,738	19,347	5,572	1,642	12,361	5,100	21.2	43.2	41.3

16.6 Condition of School Buildings, 2007/2008

District	Total Number of		Concrete/Brick Structure		Wooden Structure		Bamboo Structure		New Buildings		Buildings Without Good		
	Buildings	Rooms	Buildings	Rooms	Buildings	Rooms	Buildings	Rooms	Repaired	Constructed	Floor	Roof	Wall
Ba Phnum	151	612	139	577	10	32	2	3	0	9	24	16	24
Kamchay Mear	103	456	96	429	5	19	2	8	7	4	18	15	11
Kampong Leav	104	413	91	357	13	56	0	0	0	3	23	13	11
Kampong Trabaek	160	685	131	592	25	80	4	13	3	12	31	15	28
Kanhchriech	100	421	89	392	7	20	4	9	1	4	21	11	20
Me Sang	150	562	124	490	24	69	2	3	1	6	30	23	23
Peam Chor	72	268	45	202	24	60	3	6	1	5	20	14	19
Peam Ro	99	378	91	362	7	14	1	2	0	2	30	19	22
Pea Reang	173	726	148	634	25	92	0	0	7	5	47	21	29
Preah Sdach	173	717	141	634	23	65	9	18	4	9	47	21	36
Prey Veng	157	623	112	488	45	135	0	0	2	11	41	25	48
Sithor Kandal	112	452	100	417	12	35	0	0	1	8	27	14	14
Whole Province	1,554	6,313	1,307	5,574	220	677	27	62	27	78	359	207	285
- Urban Area	104	413	91	357	13	56	0	0	0	3	23	13	11
- Rural Area	1,450	5,900	1,216	5,217	207	621	27	62	27	75	336	194	274

16.7 Condition of Classrooms and Existence of Separate School Office and Library, 2007/2008

District	Number of Classrooms	Number of Classrooms			Classrooms Without Good			Number of furniture needed				Schools with Separate	
		in Pagoda	Repaired	New Constr.	Floor	Roof	Wall	Desks	Chairs	Blk.board	Tchr.Table	Office	Library
Ba Phnum	445	5	0	40	73	44	71	500	458	5	81	42	22
Kamchay Mear	367	2	41	22	57	27	41	465	206	27	103	36	18
Kampong Leav	326	3	0	15	79	40	51	280	182	5	57	32	14
Kampong Trabaek	529	3	3	46	111	62	80	434	371	25	64	47	24
Kanhchriech	310	1	1	13	79	51	68	268	121	6	50	37	15
Me Sang	452	4	2	17	85	61	67	325	262	11	67	51	21
Peam Chor	236	8	3	22	57	34	43	500	454	15	44	16	2
Peam Ro	286	0	0	10	92	53	67	208	101	5	52	27	15
Pea Reang	568	11	13	22	161	78	96	418	354	26	41	67	21
Preah Sdach	557	4	12	42	141	56	102	937	670	17	75	50	19
Prey Veng	464	7	8	51	148	84	152	760	369	6	68	43	22
Sithor Kandal	332	9	3	31	88	45	42	240	110	0	8	33	12
Whole Province	4,872	57	86	331	1,171	635	880	5,335	3,658	148	710	481	205
- Urban Area	326	3	0	15	79	40	51	280	182	5	57	32	14
- Rural Area	4,546	54	86	316	1,092	595	829	5,055	3,476	143	653	449	191

16.8 Community Participation and Financing, 2007/2008

District	Parent Association				Commu. Teachers	Teaching Monks	PAP Fund (Riel)		Number of Schools Obtaining Funds from				
	Exists	Held Meet.	Total	Female			per Student	per School	Sch. Income	Community	Gvt. For building	Abroad	IOs/ NGOs
Ba Phnum	56	53	10	1	0	0	11,950	4,660,615	1	16	12	4	0
Kamchay Mear	43	42	6	1	0	1	8,035	3,981,759	1	5	3	2	0
Kampong Leav	46	45	7	1	0	0	9,531	3,139,427	1	6	0	1	2
Kampong Trabaek	62	59	11	2	0	0	8,697	4,146,917	1	8	2	2	0
Kanhchriech	40	38	11	2	0	0	9,328	2,832,677	2	16	1	1	0
Me Sang	61	56	6	0	0	0	11,509	5,719,561	2	7	2	0	0
Peam Chor	39	37	6	1	0	0	11,493	4,571,697	0	4	7	1	1
Peam Ro	40	38	6	1	0	0	11,724	4,449,878	0	5	1	1	0
Pea Reang	77	75	7	1	0	0	10,418	3,689,369	6	5	0	1	0
Preah Sdach	78	75	7	1	0	0	9,534	3,893,390	1	10	2	2	1
Prey Veng	59	54	6	1	0	1	8,953	3,428,169	0	14	6	4	2
Sithor Kandal	48	44	5	0	0	0	9,970	3,410,068	1	1	1	1	0
Whole Province	649	616	7	1	0	2	10,076	4,006,894	16	97	37	20	6
- Urban Area	46	45	7	1	0	0	9,531	3,139,427	1	6	0	1	2
- Rural Area	603	571	7	1	0	2	10,108	4,069,843	15	91	37	19	4

16.9 Indicators on Students and Staff by District, 2007/2008

District	Pupil Teacher Ratio	Pupil Staff Ratio	Pupil Class Ratio	Pupil Classroom Ratio	Classes per Classroom	Classroom Area (m2) per Pupil	Percentage of Total Students in				Percentage of	
							Pre-school	Primary	Lower Secondary	Upper Secondary	Non-tching Staff	Female Staff
Ba Phnum	33.6	26.8	35.1	47.8	1.4	1.3	3.2	68.6	21.0	7.2	20.1	33.7
Kamchay Mear	66.5	51.4	42.5	55.4	1.3	1.1	0.7	74.2	19.9	5.2	22.7	18.2
Kampong Leav	28.6	19.2	33.9	44.3	1.3	1.2	4.2	61.4	19.7	14.8	33.0	47.6
Kampong Trabaek	50.5	39.1	40.8	56.5	1.4	1.0	1.1	77.4	16.5	4.9	22.6	26.8
Kanhchriech	51.0	38.3	39.0	47.9	1.2	1.3	2.1	73.5	21.0	3.4	25.0	26.0
Me Sang	60.1	45.2	40.3	61.5	1.5	0.9	1.2	72.4	20.2	6.2	24.7	13.2
Peam Chor	68.6	50.5	41.1	67.2	1.6	0.8	1.5	81.3	15.0	2.2	26.4	16.2
Peam Ro	29.6	23.4	35.8	52.9	1.5	1.1	3.2	67.1	20.3	9.4	20.7	39.9
Pea Reang	41.7	32.9	38.4	47.7	1.2	1.2	1.4	73.8	19.8	5.0	21.0	26.8
Preah Sdach	60.8	44.3	39.8	53.6	1.3	1.0	2.5	76.8	15.5	5.2	27.2	29.4
Prey Veng	43.7	34.2	39.7	46.3	1.2	1.3	1.2	75.8	19.4	3.5	21.7	27.7
Sithor Kandal	45.3	38.3	39.7	45.7	1.2	1.3	0.8	75.9	19.3	4.1	15.4	21.2
Whole Province	46.0	35.2	38.9	52.0	1.3	1.1	1.8	73.7	18.8	5.7	23.5	28.8
- Urban Area	28.6	19.2	33.9	44.3	1.3	1.2	4.2	61.4	19.7	14.8	33.0	47.6
- Rural Area	47.8	37.1	39.3	52.5	1.3	1.1	1.7	74.4	18.7	5.2	22.4	26.6

17 Private Sector organizations in the District

17.1 Registered Companies in 2008, by district

On private sector at commune and/or district level	PVG	Baphnom	Kam Chaymear	Kampong Trabek	Kanh Chreach	Mesang	Peam Chor
Business and Companies							
Number of registered agricultural enterprises (except family farms)	1	0	0	0	0	1	0
Number of registered shops, restaurants, transporters and other services	483	20	36	n/a	37	n/a	15
Number of manufacturing companies	5	0	0	0	0	0	0
Number of registered forestry enterprises	2	1	0	1	0	0	0
Number of registered mining companies	-	0	0	0	0	0	0
Number of financial institutions	37	4	2	3	0	3	1
Number of other commercial institutions	4	0	0	0	0	0	0
Estimated number of informal enterprises (not registered)	16	n/a	n/a	n/a	n/a	n/a	n/a
Employment							
Number of people employed in 2008 by companies or any other enterprises	26,388	n/a	4,149	n/a	2,894	n/a	1,639
Investment							
Amount invested in 2008 by private sector (\$)	25,519	22,519	n/a	n/a	n/a	n/a	n/a
Market							
Number of markets operating at least weekly	45	3	3	2	4	1	2

Continue...

On private sector at commune and/or district level	Peam Ro	Pear Rang	Prah Sdach	Svay Antor	Kampong Leav	Sithor Kandal	Prey Veng
Business and Companies							
Number of registered agricultural enterprises (except family farms)	0	0	0	0	0	0	0
Number of registered shops, restaurants, transporters and other services	25	208	n/a	61	n/a	80	1
Number of manufacturing companies	5	0	0	0	0	0	n/a
Number of registered forestry enterprises	0	0	0	0	0	0	n/a
Number of registered mining companies	0	0	0	0	0	0	n/a
Number of financial institutions	5	0	4	6	0	3	6
Number of other commercial institutions	1	0	0	1	0	0	2
Estimated number of informal enterprises (not registered)	n/a	n/a	n/a	16	n/a	n/a	n/a
Employment							
Number of people employed in 2008 by companies or any other enterprises	3,107	7,348	n/a	2,334	1,054	3,863	n/a
Investment							
Amount invested in 2008 by private sector (\$)	n/a	n/a	n/a	n/a	n/a	n/a	n/a
Market							
Number of markets operating at least weekly	2	19	n/a	3	2	3	1

Note: These data are not comprehensive as different companies and business are registered with different departments and not all departments were able or willing to provide detailed information. The number of informal enterprises reflects a rough estimate, made at provincial level and could not be verified.

Source: Data from SPPA's

17.2 Credit to Farmers in 2008, by district

Credit	PVG	Baphnom	Kam Chaymear	Kampong Trabek	Kanh Chreach	Mesang	Peam Chor
Volume of credit provided to farmers in 2008 (\$)	36,362,005	2,197,399	2,540,437	5,658,120	2,990,941	1,856,825	2,332,913
Number of farmers receiving credit in 2008	79,485	9,042	2,898	11,817	13,385	6,843	6,711
volume of credit provided to companies in 2008 (\$)	-	n/a	n/a	n/a	n/a	n/a	n/a

Continue...

Credit	Peam Ro	Pear Rang	Prah Sdach	Svay Antor	Kampong Leav	Sithor Kandal	Prey Veng
Volume of credit provided to farmers in 2008 (\$)	3,488,471	3,387,519	3,285,808	2,759,765	3,780,549	2,083,258	0
Number of farmers receiving credit in 2008	1,867	2,787	10,193	4,382	7,486	2,074	0
volume of credit provided to companies in 2008 (\$)	n/a	n/a	n/a	n/a	n/a	n/a	n/a

Note: Please note that these data are not necessarily complete or correct. The data are derived from government agencies at provincial and district level which used different recording systems, did not always have complete data or were, sometimes, less than willing to share their data.

SECTION E: MISCELLANEOUS INFORMATION

18 Data on Poverty

18.1 Predicted Poverty Rates for 2009, by commune

The **Predicted Family Poverty Rate** is based on a statistical model (robust multilevel mixed effect regression) at village level developed by the NCDD M&E Unit and uses CDB data for making an estimate of the predicted poverty rate (this is: the portion of total families in the district or commune who are deemed poor) for the following year using current year data.

The basis for this predicted poverty rate also uses IDPoor (a project of the Ministry of Planning with technical assistance provided by GTZ) data.

District	Commune	2004	2009
Ba Phnum	Boeng Preah	28.80%	24.20%
Ba Phnum	Cheung Phnum	36%	28.30%
Ba Phnum	Chheu Kach	31%	24.50%
Ba Phnum	Reaks Chey	30.90%	26.10%
Ba Phnum	Roung Damrei	31.80%	27.70%
Ba Phnum	Sdau Kaong	34.70%	27.50%
Ba Phnum	Spueu Ka	34.40%	30.10%
Ba Phnum	Spueu Kha	36.30%	32.90%
Ba Phnum	Theay	31.80%	25.80%
Kamchay Mear	Cheach	32.90%	27.30%
Kamchay Mear	Doun Koeng	35.40%	28.10%
Kamchay Mear	Kranhung	32.50%	26%
Kamchay Mear	Krabau	36.40%	28.20%
Kamchay Mear	Seang Khveang	29.80%	23.30%
Kamchay Mear	Smaong Khang Cheung	33.50%	27.80%
Kamchay Mear	Smaong Khang Tbound	39%	33.90%
Kamchay Mear	Trabaek	32.70%	28.30%
Kampong Trabaek	Ansaong	34.50%	28.10%
Kampong Trabaek	Cham	36.40%	30.30%
Kampong Trabaek	Cheang Daek	39.20%	34.50%
Kampong Trabaek	Chrey	35.70%	26.40%
Kampong Trabaek	Kansoam Ak	35.60%	30.70%
Kampong Trabaek	Kou Khchak	36.10%	31.30%
Kampong Trabaek	Kampong Trabaek	34.10%	27.20%
Kampong Trabaek	Peam Montear	38.40%	34.10%
Kampong Trabaek	Prasat	28.60%	23.10%
Kampong Trabaek	Pratheat	35.50%	28.90%
Kampong Trabaek	Prey Chhor	33.50%	27.30%
Kampong Trabaek	Prey Poun	35.60%	29.30%
Kampong Trabaek	Thkov	29.90%	24.10%
Kanhchriech	Chong Ampil	33.30%	24.60%
Kanhchriech	Kanhchriech	29%	22.20%
Kanhchriech	Kdoeang Reay	29.30%	22.80%
Kanhchriech	Kouk Kong Kaeut	37.60%	32.60%
Kanhchriech	Kouk Kong Lech	31.70%	22.40%
Kanhchriech	Preal	34.20%	27.20%
Kanhchriech	Thma Pun	30%	26%
Kanhchriech	Tnaot	32.60%	26%
Me Sang	Angkor Sar	34.10%	30.80%

District	Commune	2004	2009
Me Sang	Chres	32.10%	24.60%
Me Sang	Chi Phoch	29.90%	24.70%
Me Sang	Prey Khnes	31.70%	26.10%
Me Sang	Prey Rumdeng	30.50%	26.30%
Me Sang	Prey Totueng	35.60%	29.80%
Me Sang	Svay Chrum	32.10%	26.40%
Me Sang	Trapeang Srae	35.90%	33%
Peam Chor	Angkor Angk	36.70%	33.80%
Peam Chor	Kampong Prasat	39.40%	32.20%
Peam Chor	Kaoh Chek	36.30%	31.90%
Peam Chor	Kaoh Roka	36.30%	29.30%
Peam Chor	Kaoh Sampov	38.10%	27.40%
Peam Chor	Krang Ta Yang	38.40%	36.90%
Peam Chor	Preaek Krabau	34.70%	20.90%
Peam Chor	Preaek Sambuor	35.80%	29.60%
Peam Chor	Ruessei Srok	38.50%	32.20%
Peam Chor	Svay Phluoh	34.60%	23.90%
Peam Ro	Ba Baong	33.60%	28.80%
Peam Ro	Banlich Prasat	36.30%	30.40%
Peam Ro	Neak Loeang	31.40%	28.30%
Peam Ro	Peam Mean Chey	35.40%	30.90%
Peam Ro	Peam Ro	32.80%	27.90%
Peam Ro	Preaek Khsay Ka	29.70%	12.10%
Peam Ro	Preaek Khsay Kha	29.20%	12.50%
Peam Ro	Prey Kandieng	37.50%	32%
Pea Reang	Kampong Popil	34.60%	25.40%
Pea Reang	Kanhcham	31.80%	25.30%
Pea Reang	Kampong Prang	32.80%	29%
Pea Reang	Kampong Ruessei	31%	25%
Pea Reang	Mesar Prachan	33.10%	25.60%
Pea Reang	Preaek Ta Sar	32.20%	24%
Pea Reang	Prey Pnov	28.90%	25.90%
Pea Reang	Prey Sniet	27.30%	22.10%
Pea Reang	Prey Sralet	30.30%	24.80%
Pea Reang	Reab	29%	23.60%
Pea Reang	Roka	26.90%	22.80%
Preah Sdach	Angkor Reach	36.20%	30.20%
Preah Sdach	Banteay Chakrei	37.50%	30.20%
Preah Sdach	Boeng Daol	38.80%	34.70%
Preah Sdach	Chey Kampok	34.50%	26.80%
Preah Sdach	Kampong Soeng	33.50%	28.20%
Preah Sdach	Krang Svay	34.50%	30.20%
Preah Sdach	Lvea	32.80%	26.10%
Preah Sdach	Preah Sdach	38.90%	31.80%
Preah Sdach	Reathor	36.30%	33.10%
Preah Sdach	Rumchek	35.70%	28.50%
Preah Sdach	Sena Reach Otdam	39.20%	34.90%
Prey Veng	Angkor Tret	30.70%	23.80%
Prey Veng	Chea Khlang	27.20%	22.20%
Prey Veng	Chrey	29.30%	22.90%
Prey Veng	Damrei Puon	30.90%	25.20%

District	Commune	2004	2009
Prey Veng	Me Bon	31.40%	25.90%
Prey Veng	Pean ROUNG	33.20%	30%
Prey Veng	Popueus	31.90%	27.30%
Prey Veng	Prey Khla	29%	25.40%
Prey Veng	Samraong	32.80%	27%
Prey Veng	Svay Antor	28.20%	21.90%
Prey Veng	Tuek Thla	35.50%	30.60%
Kampong Leav	Preaek Chrey	34.90%	29.60%
Kampong Leav	Prey Kanlaong	28.80%	23%
Kampong Leav	Ta Kao	30.70%	23.70%
Kampong Leav	Pou Rieng	33.30%	26.50%
Kampong Leav	Preaek Anteah	32.70%	29.30%
Sithor Kandal	Ampil Krau	32.70%	27.20%
Sithor Kandal	Chrey Khmum	31.10%	29.10%
Sithor Kandal	Lve	26.80%	22.20%
Sithor Kandal	Pnov Ti Muoy	30.90%	26.50%
Sithor Kandal	Pnov Ti Pir	32.10%	30.60%
Sithor Kandal	Pou Ti	32.70%	24.50%
Sithor Kandal	Preaek Changkran	30.10%	20.30%
Sithor Kandal	Prey Daeum Thnoeng	25.70%	18.60%
Sithor Kandal	Prey Tueng	32.70%	27.10%
Sithor Kandal	Rumlech	28.40%	22.70%
Sithor Kandal	Ruessei Sanh	35.70%	31.40%
Svay Antor	Baray	32.30%	27.10%
Svay Antor	Cheung Tuek	27.10%	19.30%
Svay Antor	Kampong Leav	28.90%	4.30%

18.2 Poverty data from Survey

The Ministry of Planning IDPoor Program has developed standardized Procedures for Identification of Poor Households in rural areas. These Procedures are implemented using a participatory and consultative process by sub-national government structures and community representatives.

The IDPoor Program is managed by the Ministry of Planning (MOP), in cooperation with the Ministry of Interior's Department of Local Administration (DOLA). The program is supported by the Federal Republic of Germany, with technical assistance provided by German Technical Cooperation (GTZ). In 2009, AusAID also provided funding support to the Program.

Objective

The IDPoor Program aims to implement the Procedures for Identification of Poor Households in rural areas as widely as possible, in order to provide data on the level of poverty of areas and households that can be used by a large range of institutions and organizations for targeting services and development assistance to poor areas and poor households.

Coverage: During 2007, 2008 and 2009 the IDPoor Procedures have been implemented in 18 provinces (with partial or complete coverage), covering a total of around 7000 rural villages. The MOP and a number of NGO partners who are Health Equity Fund Operators have collaborated in collecting this data from different areas.

Categorization: Identified poor households are classified under two poverty categories: Poor Level 1 (very poor), and Poor Level 2 (poor). Households are classified based on data collected using a standard questionnaire, together with consideration by villagers of these households' special circumstances.

Further information: Please go to the IDPoor Program webpage at www.mop.gov.kh/Projects/IDPoor/tabid/154/Default.aspx

This province has not yet been covered by IDPoor