

KINGDOM OF CAMBODIA

Nation Religion King

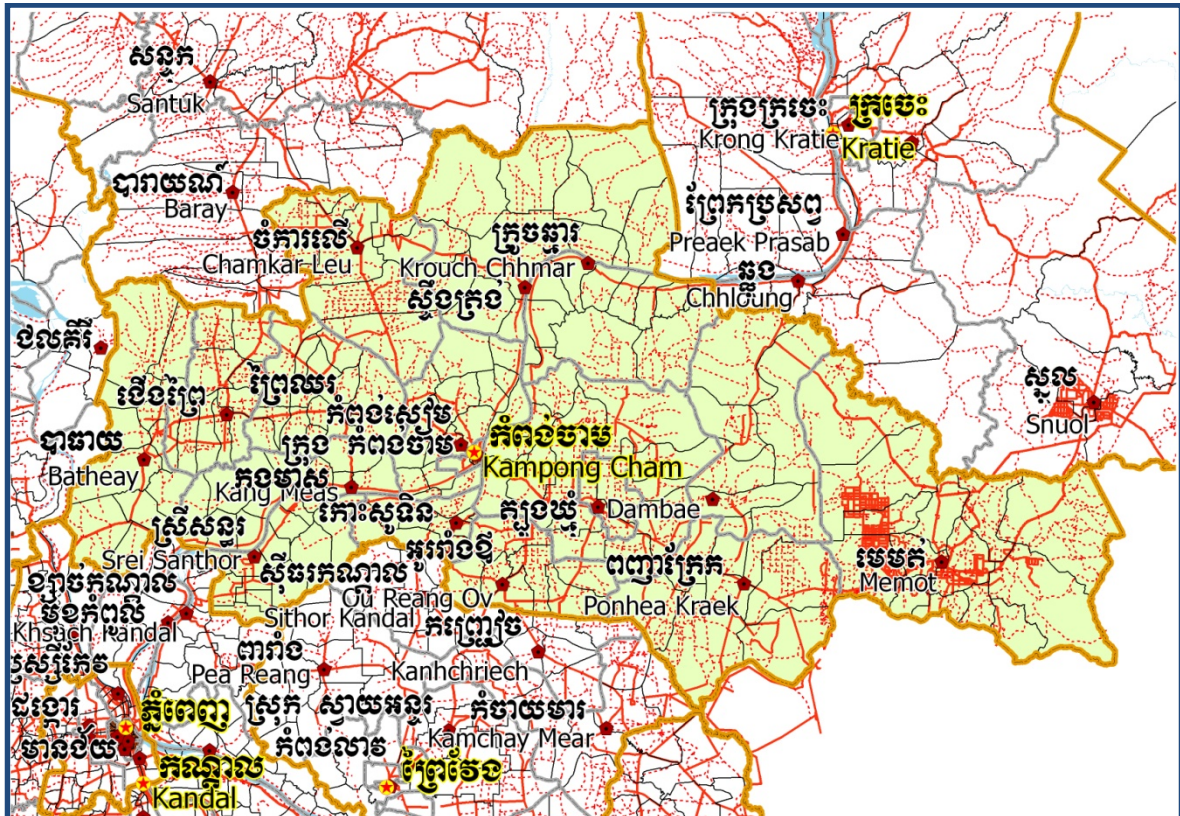

National Committee for Sub-National Democratic Development (NCDD)



Kampong Cham Data Book 2009

GIS code: 3

October 2009

Kampong Cham Data Book 2009

GIS code: 3

Table of Contents

List of Abbreviations	i
Glossary	iii
Preface	vii
Introduction	1
SECTION A: MAPS	3
1. Administration and Infrastructure	5
2. Land Use and Natural Resources	7
3. Poverty map	9
3.1. <i>2004 Poverty Map</i>	9
3.2. <i>2009 Poverty Map</i>	9
4. Land area and distance	11
4.1. <i>Land area by district, mid 2009</i>	11
4.2. <i>Land used area by category, 2006</i>	12
4.3. <i>Distances between District Center and Provincial Town</i>	12
SECTION B: PROVINCIAL PROFILE	13
5 General Information	15
5.1 <i>Population of the Province</i>	15
5.2 <i>Occupations</i>	16
5.3 <i>Property</i>	18
6 Infrastructure and Economy	20
6.1 <i>Roads in meters, 2006-2008</i>	20
6.2 <i>Sewerage Pipes in meters, 2006-2008</i>	20
6.3 <i>Drainage and Bridges</i>	20
6.4 <i>Services in the Province</i>	21
6.5 <i>Agriculture</i>	21

7	Social Aspects.....	33
7.1	<i>Education</i>	33
7.2	<i>Health.....</i>	39
7.3	<i>Water and Sanitation.....</i>	41
7.4	<i>Vulnerable groups.....</i>	45
7.5	<i>Migration.....</i>	47
8	Natural Resources and Environment (NRE).....	49
8.1	<i>Families involved with NRE issues, 2006-2008.....</i>	49
8.2	<i>Percentage of Families involved with Natural Resource issues, by District, for 2008.....</i>	49
8.3	<i>Percentage Houses with access to Garbage collection and Families affected by environmental Pollution, by District, for 2008.....</i>	49
8.4	<i>Percentage Families using chemical Fertilizer and chemical Pesticides, by District, for 2008</i>	50
9	Administration and Security	51
9.1	<i>Birth Registration, 2006-2009</i>	51
9.2	<i>Number of unregistered Infants born in 2008, by District</i>	51
9.3	<i>Registered criminal Cases, 2006-2008.....</i>	51
9.4	<i>Registered criminal Cases per 10,000 people, by District, for 2008.....</i>	51
9.5	<i>Number of registered Land Disputes, by District, in 2008</i>	51
10	Gender.....	52
10.1	<i>Reported Domestic Violence, 2006-2008</i>	52
10.2	<i>Percentage of reported cases of Families experiencing domestic Violence, by District, in 2008</i>	52
10.3	<i>Women's involvement, 2006-2008.....</i>	52
10.4	<i>Percentage of Female Participants in Civil Society and of 18-60 year women with uncertain Jobs, by District, in 2008.....</i>	53
10.5	<i>Female-headed Households, 2006-2008.....</i>	53
10.6	<i>Percentage female-headed Households and with Children of less than 5 years old, by District in 2008</i>	53

11	Indigenous People in the District	54
11.1	<i>Ethnic Minorities in the District, 2006-2008.....</i>	54
11.2	<i>Other Minorities in the District, 2006-2008.....</i>	54
SECTION C: PLANS AND PROJECTS		55
12	Priorities and Plans.....	57
12.1	<i>Priorities of the Districts in the Province for 2009 by Sector.....</i>	57
12.2	<i>Total Expenditure on C/S Fund Projects by sector and district between 2005 and 2008 ...</i>	64
13	District level Projects from 2006 to 2009	65
13.1	<i>District Initiative Infrastructure Projects from 2006 to 2009</i>	66
13.2	<i>District Initiative Service Projects from 2006 to 2009</i>	68
13.3	<i>Inter Commune Council Projects in 2008 and 2009</i>	75
13.4	<i>Provincial Investment Fund (PIF) and District Investment Fund (DIF)</i>	77
13.5	<i>Other projects in the Province.....</i>	80
SECTION D: SERVICES AND ORGANIZATIONS		81
14	Infrastructure.....	83
14.1	<i>Lengths of and Expenditure on Roads in 2008 by District.....</i>	83
14.2	<i>Scale of and Expenditure on Irrigation in 2008 by District.....</i>	84
14.3	<i>Power Supply in 2008 by District</i>	85
15	Health Facilities	86
15.1	<i>Health Facilities by Operational District</i>	86
15.2	<i>Health Facilities and Staff by Operational District, 2008.....</i>	87
15.3	<i>Deliveries in 2007, by Operational District.....</i>	92
15.4	<i>Major Health NGOs active in the Province, by Operational District.....</i>	92
16	Education	95
16.1	<i>Schools, Classes, Students and Staff in 2007/2008.....</i>	95
16.2	<i>Characteristics of Schools and School Principals in 2007/2008.....</i>	96
16.3	<i>Enrollment by Level of Education, 2006/2007</i>	97

16.4	<i>Enrollment by Level of Education 2007/2008</i>	98
16.5	<i>New Intake and Enrollment by Level and Age (Both Sexes), 2007/2008</i>	99
16.6	<i>Condition of School Buildings, 2007/2008</i>	100
16.7	<i>Condition of Classrooms and Existence of Separate School Office and Library, 2007/08</i>	101
16.8	<i>Community Participation and Financing, 2007/2008</i>	102
16.9	<i>Indicators on Students and Staff by District, 2007/2008</i>	103
17	Private Sector organizations in the District	104
17.1	<i>Registered Companies in 2008, by district</i>	104
17.2	<i>Credit to Farmers in 2008, by district</i>	106
SECTION E: MISCELLANEOUS INFORMATION		107
18	Data on Poverty	109
18.1	<i>Predicted Poverty Rates for 2009, by commune</i>	109
18.2	<i>Poverty data from Survey</i>	112

List of Abbreviations

#	Number
AGR	Agriculture
BR	Birth Registration
CCs	Commune Councils
C. Pilot	Piloted Commune
C/S	Commune / Sangkat
CBO	Community-Based Organization
CDB	Commune Database
CDPD	Commune Development and Planning Database
CIP	Commune Investment plan
CLTS	Community Led-Total Sanitation
Comm.	Commune
Com Cov	Commune Covered
CPA	Complementary Package of Activities
CPS	Community Preschool
CCWC	Commune Committees for Women and Children
DANIDA	Danish International Development Agency
DDLG	Democratic Development and Local Governance Project (EC-UNDP)
DFID	Department For International Development (UK)
DIF	District Investment Fund
DIP	District Initiative Project
DIS	District Information System
District PDRD	District Office of Rural Development
District WP	District Work Plan
DIW	District Integration Workshop
DMC	Department of Media and Communication
DoLA	Department of Local Administration
Dr	Doctor
DWRM	District Office of Water Resource and Meteorology
ECD	Early Childhood education (part of PE)
EMIS	Education Management Information System
Event IC	Celebration of International Days
FDH	Former District Hospital
GTZ	German Society for Technical Cooperation (Gesellschaft für Technische Zusammenarbeit GmbH)
Ha	Hectare
HC	Health Center
HC (NB)	Health Center (no building)
HH	Headed Household
HSI	Intervention for Health
HP	Health Post
HW	Hand Washing
ICC	Inter Commune Council
IFAD	International Fund for Agricultural Development
IND	Industry
Inter-commune	Inter-Commune Project Management Committee or Inter-commune project
IO	International Organization
JICA	Japan International Cooperation Agency
LASED	Land Allocation for Socio-Economic Development
LAU	Local Administration Unit
LGCR	Local Governance for Children's Rights

M&E	Monitoring and Evaluation
MA	Medical Assistant
MAFF	Ministry of Agriculture, Forestry and Fisheries
MEF	Ministry of Economy and Finance
MoEYS	Ministry of Education, Youth and Sports
MoH	Ministry of Health
MoI	Ministry of Interior
MoP	Ministry of Planning
MoWA	Ministry of Women's Affairs
MoWRAM	Ministry of Water Resources and Meteorology
MPA	Minimum Package of Activities
MW1	Primary Midwives
MW2	Secondary Midwives
n/a	Not available
NCD	National Contracts Database
NCDD	National Committee for Sub-National Democratic Development
NGO	Non-Governmental Organization
NREM	Natural Resources and Environment Management
NRML	Natural Resources Management and Livelihood
NU1	Primary Nurse
NU2	Secondary Nurse
OD	Operational District
ODF	Open Defecation Free
Ope. Costs	Operational Costs
Others	Other Staff
PBW	Public Works
PDoEYS	Provincial Department of Education, Youth and Sport
PDRD	Provincial Department of Rural Development
PDWRM	Provincial Department of Water Resource and Meteorology
PE	Parenting Education
PHAST	Participatory Hygiene and Sanitation Transformation
PHD	Provincial Health Department
PID	Project Information Database
PIF	Provincial Investment Fund
PMC	Project Management Committee
Pop 04-05	Population Covered 2004 or 2005
PSDD	Project to Support Democratic Development through Decentralization and Deconcentration
RRD	Rural Road Development
RH	Referral Hospital
RILGP	Rural Investment and Local Governance Project
RPRP	Rural Poverty Reduction Program
RuLIP	Rural Livelihoods Improvement Program
SIDA	Swedish International Development Cooperation Agency
SPPA	Senior Provincial Program Advisor
TBA	Traditional Birth Attendant
UNDP	United Nations Development Project
UNICEF	United Nations Children's Fund
Vil	Village
Vil Cov	Village Covered
VIL-HC	Distance from Village to Health Center
WASH	Water, Sanitation and Hygiene
WRM	Water Resource and Meteorology

Glossary

C/S Fund: The Commune/Sangkat Fund is established and managed by the Government of Cambodia to provide financial support for development projects and administrative costs of Commune/Sangkat Councils. The amount is determined as a percentage of the National Budget (for 2009: 2.8% over the 2008 budget) and is expected to increase gradually over the years. The total 2009 budget under this fund is \$ 27,643,902 (of which \$ 19,272,170 is for Development Projects and \$ 8,371,731 for Administration). Under the Rural Investment and Local Governance Project the World Bank currently reimburses the costs of development projects if these meet the Bank's criteria.

CDB: the Commune Data Base is a national database, compiled by the Ministry of Planning, on the basis of detailed questionnaires, completed at village and commune level, which are then sent to the Departments of Planning for data entry. The most recent round of data collection took place at the end of 2008 (and is reflected in the District Data Books). Commune, District and Provincial Profiles can be generated from this database and should be available from provincial Departments of Planning.

CDPD: the Commune Development and Planning Database is a database maintained by Departments of Planning and Ministry of Planning, recording proposed activities as determined and prioritized by Commune and Sangkat Councils; the Temporary Agreements between these councils and supporting agencies, as decided at District Integration Workshops and details on projects that actually take place at commune, district and provincial levels.

CIP: The Commune Investment Plan is a rolling three-year plan, developed and decided by the Commune or Sangkat Council. It sets priorities and identifies the projects proposed for the years to come.

Commune and Sangkat: the Communes (in rural areas) and Sangkats (in urban areas) are the lowest and smallest units of local government. Councils are elected directly, once in five years, for the 1417 Communes and 204 Sangkats. Within these Communes and Sangkat areas there are 14,119 villages, which have Village Chiefs, but do not constitute a formal level of local government.

DIA/P: the District Investment Initiative/ Project is jointly supported by the MDLF (Multi-Donor Livelihood Facility (supporting the NRM&L Program) and PSDD. In 2009 it covers 106 districts, 60% of the total in the country, with a budget of \$ 3.2 million. It is focused on capacity development in planning, democratic development, public competitive procurement, financial management and service delivery.

DIS: The District Information System is a national database maintained by NCDD, recording resources, staff, revenue, infrastructure and equipment available in the 193 Districts and Khans throughout the country. The last update took place in July 2009

District, Municipality and Khan constitutes the third level of Government in Cambodia. There are 159 rural Districts, 26 Municipalities and 8 Khans of Phnom Penh Capital. They all have Councils which were, for the first time, elected in May 2009, by the Commune/Sangkat Councilors. These councils have a mandate for 5 years.

DIW: District Integration Workshops are held between July and October, to bring Commune/Sangkat Councils, looking for support for their projects, together with the governmental and non-governmental agencies that may provide support.

ICC: Inter Communes Council projects are executed in 10 provinces under the Democratic and Decentralized Local Governance Project (DDLG). This five year project (2006-2010) is executed by Ministry of Interior and funded by the European Commission and UNDP. The project focuses on improving dialogue partnership and accountability; create a network of Commune Councils at the provincial and national level and support and contribute to local area development for poverty reduction. The work under the ICC component supports investments and services formulated through inter-commune dialogue and planning.

MEDiCAM: A non-profit and non-partisan membership organization for NGOs active in Cambodia's health sector. It is the primary networking agency for the country's health-related NGOs.

NCD: The National Contracts Database is used for the design of investment projects at provincial and district levels and, once a project is approved, for monitoring the progress of investment projects. The NCD has been continuously adapted for use by different donor projects and currently is used for PSDD, DANIDA NRMLP, UNICEF, IFAD, Canadian CIDA projects. The database was first designed in 2005 and is maintained by the NCDD with quarterly updates.

NCDD: the National Committee for sub-National Democratic Development is the inter-ministerial body charged with the implementation of the Organic Law (a key legislative document, adopted in 2008, outlining the envisaged decentralization). NCDD also channels substantial financial assistance by a number of Development Partners, to projects and programs at various levels. This amounted to over \$ 91 million in 2008. More information at: www.ncdd.gov.kh, this website also provides access to reports, manuals, legal documents, details on projects and more.

OD: the Operational Districts are the districts as defined and used by the Ministry of Health. These do not coincide with the 193 (Administrative) Districts and Khans, as used by all other RGC agencies. The Operational Districts are usually larger, and so there are 77 Operational Districts against 193 administrative Districts and Khans. However they do fit within the boundaries of administrative provinces.

PID: The Project Information Database is the database maintained by NCDD at national and sub national level, to follow all aspects of projects by Commune and Sangkat Councils, including the C/S Fund projects.

PIF: The Provincial Investment Fund is allocated to all Provinces and Municipalities according to a population based formula. Part of the fund is earmarked for support to planning activities of the Provincial / Municipal Department of Planning; and to gender mainstreaming activities of the Provincial Department of Women's Affairs. The remaining "un-earmarked PIF" is allocated by PRDC to sectoral technical departments against established criteria and in response to proposals with prioritisation taking into account: priorities formulated by the CS Councils and aggregated by District into District Priority Activities Matrices (DPAM); alignment with national planning and poverty alleviation criteria, complementarity with other planned activities; and performance of the Department concerned in implementation of activities in previous years. With this provisional allocation, the Department then programs activities through the District Integration Process. Finally, the agreed activities, plus support costs amounting to no more than 25% of the total, are included in a sub-contract signed between PRDC and the Department, pursuant to the overall PSDD contract signed between NCDD and PRDC. Total budget has been around \$ 2 million per year.

Province: the 23 Provinces and Phnom Penh Capital City represent the 2nd layer of government. They vary in size, from very small, like Kep (approx. 36,000 people) and Pailin (approx. 70,000 people), or large but with small populations, like Mondulkiri (over 60,000 people), and Ratanakiri (over 153,000) to densely populated and large, like Kampong Cham (over 1.7 million people) and Kandal (approx. 1.4 Million people).

PSDD: the Project to Support Democratic Development through Decentralization and Deconcentration is funded by DFID (UK), SIDA (Sweden) and UNDP and runs from 2006 till the end of 2010 (including a one year extension). Annual budgets range from \$ 11 million to over \$ 18 million. The project provides core technical support to NCDD and to the provinces, financial support to the C/S Fund, District Initiative, Provincial Investment Fund and capacity building support through training, studies and advisory services.

RILGP: The Rural Investment and Local Governance Project is the World Bank funded project that provides substantial support to C/S Fund projects and to developing the required infrastructure, policies, systems and skills needed. It started in 2003 with a Loan for \$ 22 million for 2003-2007 and was then extended with a Grant of \$ 36 million for the period of 2007-2010. Discussions about a possible RILGP 2 are taking place between RGC and the World Bank.

RPRP: the Rural Poverty Reduction Project is a seven years project from 2004 till 2010, funded by IFAD and UNDP and implemented through the Ministry of Agriculture, Forestry and Fishery, supported by the Ministry of Interior and facilitated by NCDD. The project is active the provinces Prey Veng and Svay Rieng and focuses on 120,600 households below poverty line. The objective is poverty reduction with the active participation of the poor through improved livelihoods, Strengthened capacity, Sustainable farming systems and natural resource management, new and/or rehabilitated infrastructure development, increase accessibility to technology, services and markets for their economic and social development.

RULIP: the Rural Livelihoods Improvement Project is implemented by the Ministry of Agriculture Forestry and Fisheries (MAFF)' Project Support Unit- PSU, with the NCDD playing the role of cooperating agency. Funded by IFAD and UNDP, the project will run till 2014. The target group consists of poor households who have little or even no land, few livestock or other assets and often many dependents. The main goal of the project is to directly or indirectly improve the livelihood systems, food security and incomes of a total of 33,900 rural poor, ethnic minority and female headed households in targeted village of Kratie, Preah Vihear and Ratanakiri provinces in a sustainable manner.

Seth Koma: The UNICEF funded Seth Koma program focuses on measurable action for children and women. During 2006 -2010 it is implemented in six provinces. Government and UNICEF pursue a set of inter-related goals, addressing critical stages of the life cycle of the child: a) Mothers have safe pregnancies and deliveries and healthy newborns; b) best possible start in life of infant; c) Children enter schools at the right age of six years; d) Children are protected from exploitation, abuse, violence, discrimination and other risks; and e) Youth and adolescents acquire life skills, express their views, participate in the decisions.

Preface

The Government of Cambodia attaches great importance to optimal use of scarce resources and to participatory planning and management at all levels. The Organic Law which was adopted in 2008 provides the legal context for further steps towards improving and decentralizing planning, management and monitoring, and towards greater accountability and transparency of institutions at sub-national levels.

The Government has established elected Councils at the sub-national levels, and we will progressively give them the responsibilities, together with the human and financial resources, to deliver a wide range of public services. They will be more democratic, more efficient, more transparent and accountable, better at addressing gender and other inequalities, and at fighting corruption. We recognize that development does not come from government alone; it needs the involvement of citizens, civil society and the private sector, and the new system will facilitate this.

A central element in this process is the availability of information on any aspect of development to all concerned parties. The newly elected Councillors at Provincial level, Provincial line departments operating, but also NGOs, Development Partners and citizens throughout Cambodia need information on problems and requirements, resources and opportunities, services and agencies, plans and projects. They will need such information to better understand the present situation, set targets for the future, monitor progress, know what others are doing and to apply resources wisely and this is the reason the Provincial Data books will be so valuable.

The Provincial Data Books are a major step towards full transparency and towards informed planning and decision-making. They provide all available data at Provincial and District level in easily accessible formats, in Khmer and English. This is in addition to the more detailed District Data Books which have been produced for all Districts, which show Commune level information as well.

This is the first time in Cambodia (and possibly in South East Asia) that such detailed information is made so widely available and NCDD should be commended for the hard work that has gone into this. We also thank the Ministry of Planning, which provided the detailed data of the Commune Data Base, the sectoral ministries and provincial authorities who contributed data and the Development Partners who provided financial support.

It is our sincere hope that the publication of the Data Books will strengthen capacities, especially at provincial and district levels, for evidence-based development planning. We also hope that this information will deepen the understanding among Ministries, Provincial Authorities, Development Partners, NGOs and research agencies of the realities at commune and district levels.

We call upon all to use and distribute this information, complement or correct where appropriate and to contribute new data in the years to come.

28th March 2010

Sar Kheng

Deputy Prime Minister, Minister of Interior
and Chairman of NCDD

Introduction

Purpose

The purpose of the Provincial Data Books is to bring together information on any aspect of life and development of Provinces and Districts, and make this widely available. The primary targets are the newly elected Provincial Councilors, provincial level line departments, other provincial agencies, Development Partners and NGOs operating at this level. They need detailed knowledge on current living conditions, natural resources, infrastructure, agriculture and other economic activities, current service levels, past and planned projects and available resources.

While much information exists on many of the above aspects, it is often hard to access that information and much is lost to reports, databases and statistics that are not widely shared. Data are often only available in one language and often out-of-date, and many reports cover only one sector or region.

We found that these problems are especially acute at the district level and much effort has been put into producing **District Data Books for all Districts, Municipalities and Khans**, which show data at District/Municipality/Khan level and at Commune/Sangkat level. These can be obtained from NCDD or accessed through the NCDD website. However, in the context of decentralization the Provinces may also become a more significant level of local government and development planning, and a source of technical support to district level planning. This creates an urgent need for wide-ranging data to be used for setting base-lines, planning and prioritizing, monitoring and learning.

Approach

We have attempted to identify and compile all available statistics, reports, maps and other data at province and/or district level. From this we have selected information that is available for all or most provinces, reasonably reliable and up-to-date, sufficiently detailed and of possible interest to development planners, decision makers, agencies and citizens.

The major sources of the information in these Provincial Data Books are:

- a) The Commune Data Base information over the years 2006 to 2009 (the most recent data were collected late last 2008)
- b) Detailed information directly collected from the Ministry of Health, the Ministry of Information, the Ministry of Education, Youth and Sports and (for maps) the Ministry of Land Management, Urban Planning and Construction
- c) The Project Information Database (PID) at NCDD (up-to-date)
- d) The Commune Development and Planning Database (CDPD) (up to date)
- e) The National Contracts Database (NCD) (up to date)
- f) Direct data collection at provincial and district level on private sector, irrigation, roads, and electricity, through provincial agencies
- g) Medical data collected from MediCam
- h) The ID Poor Project – for poverty data on a number of provinces and districts
- i) NCDD's work on predictive poverty rates
- j) Specific projects for project outputs, expenses and budgets (Seth Koma, RILGP, RPRP and ICC)

Limitations of the data

We are fully aware that the data we collected are not always complete, consistent or correct. While we have rejected information that was wrong or very incomplete, we decided not to aim for statistical and scientific perfection, but to include information that is useful, relevant and comprehensive. We also accepted different sources for the same data as this may encourage discussion on the quality of the respective data.

We strongly encourage anyone who notes errors or incompleteness in these data to contact us and to share their data. We hope that the next round of producing such Provincial Data Books can draw on wider sources and more complete data.

We encourage the Provincial Agencies, who can receive these data also in digital format, not only to use these for their planning and monitoring, but also to start correcting and updating these data and to share new data with NCDD for future use.

Contents

The information in the following pages is organized in five sections:

a) Geographical data: this section provides maps on infrastructure and administration and on land use and natural resources management. These maps are also provided in large format to all Provinces.

b) Provincial Profile: this presents wide ranging data, covering 2006 – 2009, at provincial and district level, extracted from the Commune Data Base, but edited for better understanding.

c) Plans and Projects: this section presents development priorities determined by Commune and Sangkat Councils, outputs and expenditure of major projects at Province and District level over 2006 – 2008, and plans and budgets for 2009.

d) Services and Organizations: this section provides details on key infrastructure (roads and related infrastructure, electricity, irrigation systems) and services in health and education at Province and District level. It also provides information on private sector agencies active in the Province.

e) Poverty Data: this section provides predicted poverty rates for 2009 for all districts and communes and detailed poverty data compiled and processed by the ID Poor project for those that have been covered by the project.

The future

It is our sincere hope that this is the start of a longer-term process. We hope that a next edition of these Provincial Data Books will offer more comprehensive, and up-to-date information. We hope that the Provincial Administrations will not only start using this information, but also improve and update it. For this they are all provided with the full data set in digital format.

We invite agencies, projects and experts to send reports, statistics and maps that could be used for a next version to us and we invite all users of the Provincial Data Books to inform us about errors, updates and inconsistencies. Please contact us through info@ncdd.gov.kh

We now invite you to browse through this data book. You may open this randomly or use the table of contents and go to the aspects that have your special interest.

We hope that you will be informed, surprised and assisted. We hope, above all, that this information will lead to a deeper understanding of causes and effects of poverty, to purposeful decisions on how to tackle those causes and to greater transparency in using scarce resources for the benefit of all.

SECTION A: MAPS

1. Administration and Infrastructure

There will be a real A3 map (fold out) in color or an A4 color map

2. Land Use and Natural Resources

There will be a real A3 map (fold out) in color or an A4 color map

3. Poverty map

The 2004 and 2008 will be A4 size on an A3 page, so it can be folded out and they can be compared side by side

3.1. 2004 Poverty Map

3.2. 2009 Poverty Map

4. Land area and distance

4.1. Land area by district, mid 2009

District	Total Land Area (ha)	Forest Land Area (ha)		Cultivation Land Area (ha)	Construction Land Area (ha)	Other Land Area (ha)
		Total	Flooded Forest Area			
Batheay	58,995	-	-	36,890	-	-
Chamkar Leu	65,750	-	-	60,750	3,943	1,056
Cheung Prey	39,798	4,000	461	14,763	14,384	6,651
Dambae	79,200	7,583	3,690	65,825	3,301	2,491
Kampong Cham	2,215	413	413	343	1,409	50
Kampong Siem	37,485	495	14	4,865	17,677	14,448
Kang Meas	38,980	-	-	15,490	-	-
Kaoh Soutin	17,622	726	726	8,545	4,105	292
Krouch Chhmar	48,110	11,546	11,476	21,733	4,727	10,104
Memot	160,130	42,341	994	7,940	31,864	76,992
Ou Reang Ov	35,449	919	919	18,184	7,780	8,566
Ponhea Kraek	77,370	-	-	64,599	10,414	2,357
Prey Chhor	45,112	81	9	23,402	6,158	15,471
Srei Santhor	21,545	2,902	2,902	15,818	2,825	-
Stueng Trang	99,820	38,074	24,880	34,183	1,412	1,731
Tboung Khmum	87,826	27,657	1,111	48,814	4,506	6,849
Suong	8,071	-	-	6,911	1,066	94
Total	923,478	136,737	47,595	449,056	115,571	147,153

Source: District Information System, DoLA

4.2. Land used area by category, 2006

Land Type	Area in Ha
Urban Settlement	1,701.04
Village Settlement	27,208.95
Airfield	19.41
Wet season rice	250,201.90
Rice with villages	30,824.84
Flooded Rice	28,782.99
Cropland	128,899.21
Irrigated Cropland	34,863.54
Orchard	473.24
Rubber Plantation	72,484.27
Timber/Forest Plantation	120.69
Swidden	42,034.01
Dry Evergreen broad leafed forest (NE)	63,167.68
Deciduous forest	20,758.92
Dry Deciduous (Open) forest	1,317.15
Mixed forest (evergreen and deciduous)	2,406.05
Riparian forest	3,499.01
Secondary forest	48,180.96
Flooded Forest	37,456.96
Grassland	2,278.38
Abandoned field covered by grass	40,250.16
Flooded Grass	2,978.45
Shrubland	26,985.59
Abandoned field covered by shrub	41,329.51
Shrubland and scattered trees	423.48
Lake	15,905.83
Reservoir	412.22
River	18,293.49
Marsh	602.44
Barren land	2,454.08
Sand bank	1,983.88

Source: GIS data, Land Used 2006, MLMUPC

4.3. Distances between District Center and Provincial Town

District	Distance in Km
Batheay	64
Chamkar Leu	45
Cheung Prey	48
Dambae	60
Kampong Cham	0
Kampong Siem	14
Kang Meas	24
Kaoh Soutin	12
Krouch Chhmar	45
Memot	86
Ou Reang Ov	32
Ponhea Kraek	51
Prey Chhor	25
Srei Santhor	50
Stueng Trang	31
Tboung Khmum	26
Suong	26

Source: Provincial Administration

SECTION B: PROVINCIAL PROFILE¹

¹ All data in this section come from the Commune Database (CDB) unless otherwise specified. These include primarily new CDB data, collected late 2008, and some data from earlier years.

5 General Information

5.1 Population of the Province

5.1.1 Total Population

Number of families	2005	2006	2007	2008
Total number of families	362,226 families	367,265 families	361,123 families	380,083 families
Increase (+)/Decrease (-) in nr of families		1%	-2%	5%
Total population	1,751,454 pers	1,781,939 pers	1,749,942 pers	1,821,993 pers
Increase (+)/Decrease (-) in nr of people		2%	-2%	4%
Number of female Headed Households (HH)	51,695 families	53,364 families	52,117 families	54,580 families

Note: Percentages of population and increase/decrease are calculated on basis of the previous year. A negative sign in front of the percentage indicates a decrease in population.

5.1.2 Population, by District, in 2008

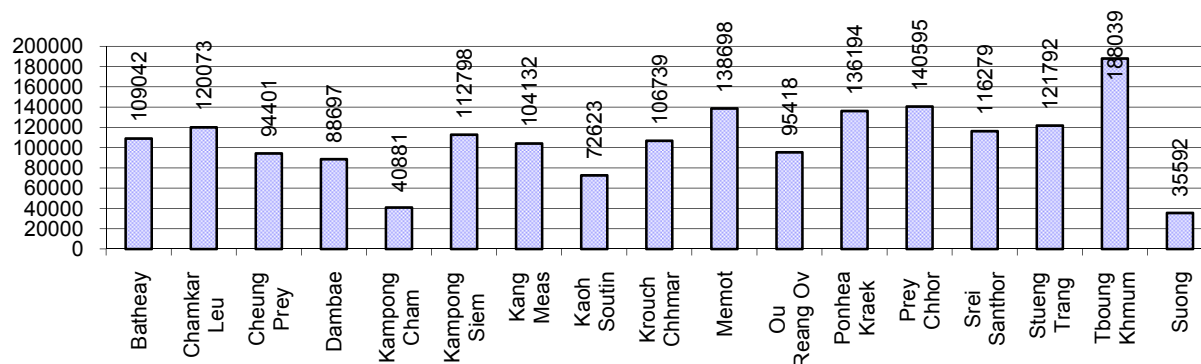

5.1.3 Population, by Age Group, 2006-2008

Population by age group	2006	2007	2008	
	%	%	%	Number
Age 0-5 years (as percentage of the population)	12%	12%	13%	229,431 persons
Male 0-5 yrs	50%	50%	50%	114,327 persons
Female 0-5 yrs	50%	50%	50%	115,104 persons
Age 6-17 (as percentage of the population)	29%	28%	28%	509,129 persons
Male 6-17 yrs	50%	50%	50%	254,980 persons
Female 6-17 yrs	50%	50%	50%	254,149 persons
Age 18-60 (as percentage of the population)	51%	52%	52%	943,235 persons
Male 18-60 yrs	48%	49%	48%	456,951 persons
Female 18-60 yrs	52%	51%	52%	486,284 persons
Age 61 above (as percentage of the population)	7%	8%	8%	140,198 persons
Male 61	46%	47%	46%	65,124 persons
Female 61	54%	53%	54%	75,074 persons

Note: The overall percentage for each age group is calculated on the basis of the total population. The gender distribution of each group is calculated on the basis of the population within that particular age group.

5.2 Occupations

5.2.1 Percentage of families with a particular Occupation, 2006-2008

This table shows the percentage of the population who have a particular occupation (job), for example the percentage of the population in the district who are rice farmers, furniture crafter, trader, etc.

Description	2006	2007	2008	
	%	%	%	Number
Families whose main occupation is agriculture	83%	79%	82%	312,893 Families
Families whose primary occupation is rice farming	61%	59%	59%	225,192 Families
Families whose primary occupation is cultivating long-term crops	6%	6%	7%	25,419 Families
Families whose primary occupation is cultivating short-term crops	12%	11%	13%	50,279 Families
Families whose primary occupation is cultivating vegetable	1%	1%	1%	4,930 Families
Families whose primary occupation is fisherman	1%	1%	1%	4,895 Families
Families whose primary occupation is livestock farmer	1%	1%	1%	2,033 Families
Families whose primary occupation is NTFP collection	0%	0%	0%	145 Families
Families whose main occupation is craft work	1%	1%	1%	2,569 Families
Families, whose main occupation is in furniture craft, wooden, rattan, vine, bamboo	0%	0%	0%	286 Families
Families whose main occupation is in metal, aluminum, glass goods production	0%	0%	0%	177 Families
Families whose main occupation is food production	0%	0%	0%	177 Families
Families whose main occupation is tire, plastics and rubber goods production	0%	0%	0%	11 Families
Families whose main occupation is textile, clothing goods production	0%	0%	0%	1,475 Families
Families whose main occupation is in other production, not listed above	0%	0%	0%	443 Families
Families whose main occupation is services	6%	7%	8%	29,709 Families
Families whose main occupation is trade	3%	2%	3%	10,878 Families
Families whose main occupation is repair	1%	1%	1%	2,657 Families
Families whose main occupation is providing transport services	1%	1%	1%	3,831 Families
Families whose main occupation is providing other services	2%	3%	3%	12,343 Families
Families whose main occupation is not clear (or multi)	10%	14%	9%	34,912 Families

Note: The occupation percentages are calculated on the basis of the total number of families.

5.2.2 Percentage Families that work in one of four occupational sectors, by District in 2008

This table indicates the percentage of families involved in one of four occupation types: agriculture, craft, services or non-specific (other). Please note agriculture includes forestry activities such as cutting down trees and gathering gum from the trees.

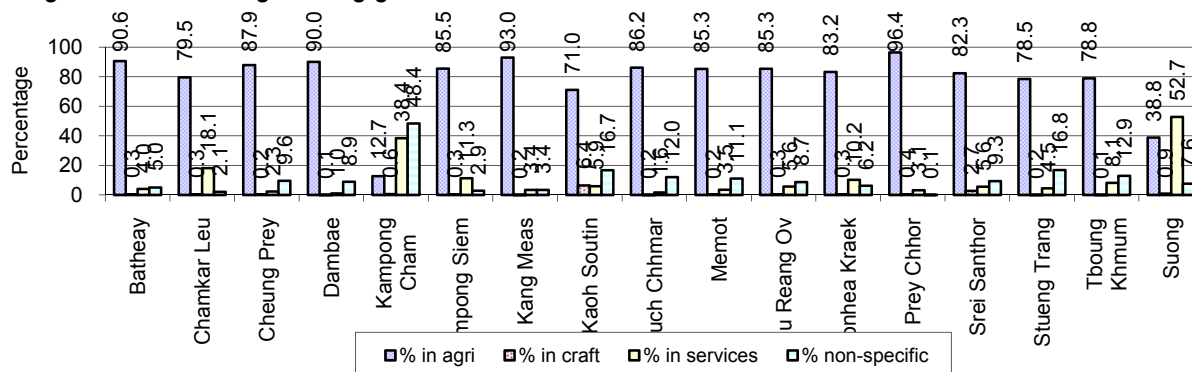

Note: Calculated on the basis of the total number of families within a province.

5.2.3 Percentage of Families with public Sector, private Sector or uncertain Jobs, 2006-2008

Description	2006	2007	2008	
	%	%	%	Number
Families that have a family member who is a government official, staff or worker	4%	4%	4%	16,840 families
Families that have a family member who is a private sector staff or worker	10%	10%	10%	39,780 families
Number of people aged 18-60 with uncertain/irregular jobs	3%	3%	3%	28,641 persons

Note: In the first two rows percentages are calculated on the basis of the total number of families. In the third row the percentage is calculated on the basis of the total number of people aged 18-60 years.

5.2.4 Percentage of Families with public or private Sector Jobs, by District in 2008

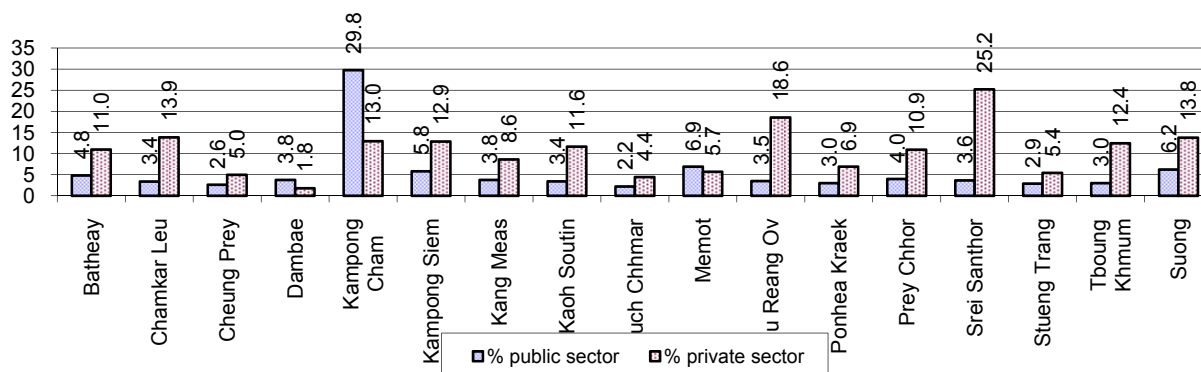

Note: Calculated on the basis of the total number of families in the district

5.2.5 Percentage of People aged 18-60 years with uncertain/irregular Jobs, by District, in 2008.

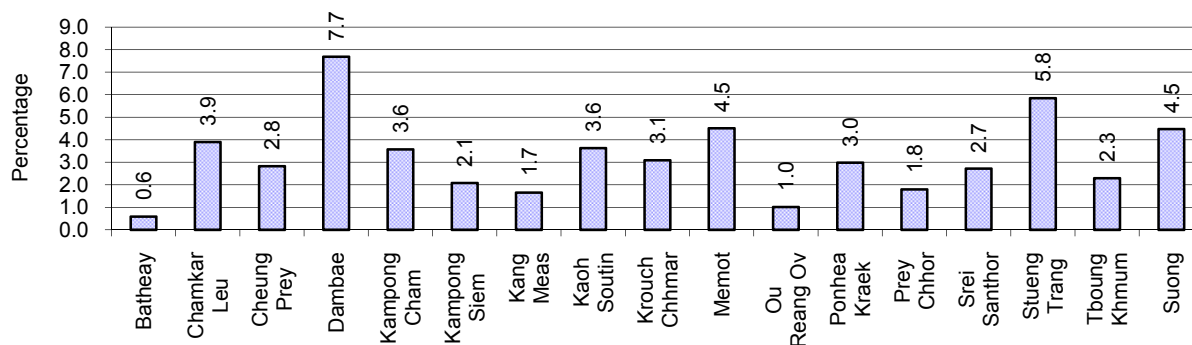

5.3 Property

5.3.1 Housing types and facilities, 2006-2008

This table shows the percentage of people living in a certain type of house. It also indicates how many houses have electricity or battery powered lights and how many have TV.

House Type	2006	2007	2008	
	%	%	%	Number
House with thatched roof	30 %	26 %	23 %	77,773 houses
House with zinc/fibro roof	24 %	26 %	28 %	94,822 houses
House with tiled roof	44 %	46 %	46 %	155,149 houses
Flats/apartments (with many families living)	1 %	1 %	0 %	1,649 houses
Concrete house or flat (with one family living)	1 %	1 %	2 %	5,160 houses
Villa house	0 %	0 %	0 %	387 houses
Houses with electricity	12 %	15 %	17 %	58,411 houses
Houses with battery light	64 %	67 %	66 %	221,940 houses
Houses with TV	57 %	62 %	65 %	218,836 houses

Note: Calculated against the total number of houses

5.3.2 Families living on public Land or without a permanent House

Living situation	2006	2007	2008
Families living in a house on public land	3,411 families	3,782 families	5,928 families
People, without permanent housing	705 person(s)	569 person(s)	528 person(s)

5.3.3 Percentage of Population living in a particular type of House, by District, in 2008

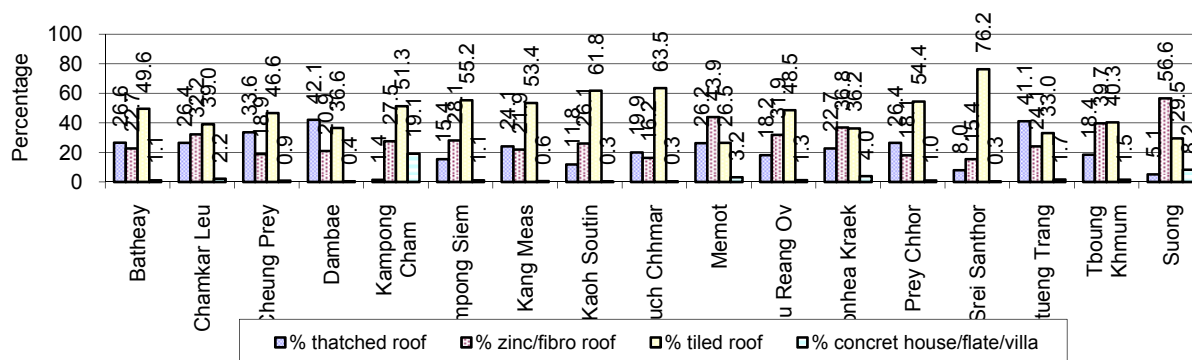

Note: Calculated against the total number of houses in each district

5.3.4 Percentage of Houses with Electricity, Battery Lights and/or TVs, by District, in 2008

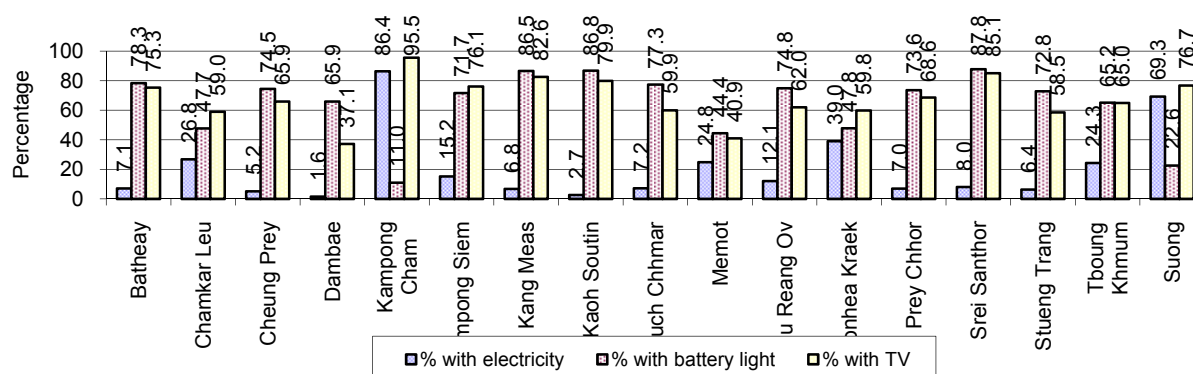

Note: Calculated against the total number of houses in each district

5.3.5 Types of Vehicles and their ratio to Families, 2006-2008

This table shows the number of families per vehicle in the province. The last column shows the total number of each type of vehicle in the province for 2008.

Description	2006 ratio	2007 ratio	2008	
			Ratio	Number
Bicycle and bicycle with trailer	1	1	1	278,087
Ox-carts and horse-carts	4	5	5	77,453
Motorbike/with trailer	4	3	3	143,620
Motor tri-cycle	187	896	588	646
Large Transportation				
Total number of cars/trucks	47	41	35	10,729
Locally made vehicles	209	187	166	2,292
Trucks for goods transport	119	102	92	4,120
Buses/mini buses for passengers	422	377	331	1,149
Family cars	181	145	120	3,168
Agriculture machinery				
Tractors used for plowing	456	390	364	1,045
Power-tillage used for plowing	53	44	34	11,204
Other type of machinery				
Other type of machinery	489	388	482	789
Water transportation				
Row boats	14	14	15	25,215
Total number of motor boats	50	53	55	6,901
Motor boats used for fishing	61	66	67	5,709
Motor boats used for passengers	1,407	889	1,210	314
Motor boats used for goods transporting	368	383	433	878

Note: Ratio of families to a particular type of vehicle is the result of the total number of families divided by total number of that type of vehicle. Other types of vehicles, such as bulldozer, excavator, rollers etc. are not listed.

6 Infrastructure and Economy

6.1 Roads in meters, 2006-2008

Description	2006	2007	2008
Bituminous road	103,215 m	138,207 m	141,763 m
DBST, Macadam road	186,678 m	166,914 m	238,532 m
Concrete road	1,090 m	8,420 m	10,660 m
Laterite road	1,556,307 m	1,510,123 m	1,511,072 m
Constructed earth road	720,523 m	604,257 m	644,504 m
Un-constructed earth road	1,683,447 m	1,772,070 m	756,414 m

6.2 Sewerage Pipes in meters, 2006-2008

Description	Sewerage pipe length		
	2006	2007	2008
Total length of sewerage pipe, diameter 30-50 cm	6,140 m	4,743 m	5,373 m
Length of newly constructed sewerage pipe, diameter 30-50 cm	1,937 m	4,174 m	4,750 m
Length of sewerage pipe, diameter 30-50 cm needs repair/rehabilitation	2,151 m	1,405 m	954 m
Total length of sewerage pipe, diameter of pipe 60-100 cm	11,566 m	12,802 m	26,502 m
Length of newly constructed sewerage pipe, diameter 60-100 cm	5,479 m	1,281 m	1,401 m
Length of sewerage pipe, diameter 60-100 cm needs repair/rehabilitation	519 m	132 m	12,588 m
Sewerage pipe, diameter of pipe over 100 cm	1,653 m	35,087 m	11,584 m
Length of newly constructed sewerage pipe, diameter over 100 cm	102 m	3,680 m	2,139 m
Length of sewerage pipe, diameter over 100 cm needs repair/rehabilitation	45 m	18,673 m	878 m

6.3 Drainage and Bridges

Construction Type	2006		2007		2008	
	place(s)	Length	place(s)	Length	place(s)	Length
Single pipe culvert	1,957	12,830m	1,732	12,741 m	1,736	14,840 m
Double-pipe culvert	266	1,277m	251	1,254 m	308	1,867 m
Box pipe culvert	204	1,106m	277	1,035m	324	4,895 m
Wooden bridge	57	1,322m	30	936m	44	1,013 m
Concrete bridge	241	3,965m	204	5,656m	195	5,398 m
Bale bridge	47	2,305m	38	1,740m	51	2,000 m
Spillway construction	33	5,675m	67	6,072m	32	1,650 m

6.4 Services in the Province

Descriptions	Number of places by year		
	2006	2007	2008
Public			
Electricity generating stations	95	80	80
Health clinics	46	70	70
Private			
Bicycle and motorcycle repair places	1,295	1,416	1,761
Agricultural machinery, tools and equipment repair places	192	196	268
Electronic tool repair places	225	238	283
Battery-charging services	1,169	1,039	1,121
Handicraft places, wooden furniture and forest by-products	154	146	196
Other handicraft places (excluding furniture)	239	172	233
Small-scale services (hairdresser, phone service, massage, Karaoke, etc)	1,148	1,129	1,195
Small-scale food shop businesses (Food, groceries, drink shop, etc)	1,653	1,305	1,681
Small-scale rice mills	6,597	6,836	7,941
Medium or large-scale rice mills	88	82	140
Small-scale markets	95	108	94
Large-scale market	15	17	17
Alcohol refinery places	1,178	1,424	1,485
Pharmacies and small drug stores	187	190	207
Hotels	8	7	8
Guest houses	62	65	69
Restaurants	39	52	58
Gasoline stations	74	60	80

6.5 Agriculture

6.5.1 Rice cultivation in the Province, 2006-2008

Description	2006	2007	2008
Total dry rice land area	58,116 ha	185,669 ha	70,962 ha
Actual dry rice cultivation area	53,963 ha	178,298 ha	67,008 ha
% actual cultivation to total land	93%	96%	94%
Total dry rice production	123,544 tonne(s)	433,814 tonne(s)	164,068 tonne(s)
Average dry rice yield	2.3 tonne(s)/ha	2.4 tonne(s)/ha	2.4 tonne(s)/ha
Wet Rice			
Total wet rice land area	159,416 ha	373,838 ha	162,809 ha
Actual wet rice cultivation area	154,786 ha	378,535 ha	152,749 ha
% actual cultivation to total land	97 %	101%	94%
Total wet rice production	307,992.22 tonne(s)	803,321.06 tonne(s)	323,860.60 tonne(s)
Average wet rice yield	2.0 tonne(s)/ha	2.1 tonne(s)/ha	2.1 tonne(s)/ha
Intensive Rice			
Total intensive rice land area	9,817 ha	102,285 ha	7,144 ha
Actual intensive rice cultivation area	18,654 ha	200,550 ha	14,966 ha
Average intensive rice yield	1.9 tonne(s)/ha	2.0 tonne(s)/ha	2.0 tonne(s)/ha
Upland Rice			
Actual upland rice cultivation area	4,642 ha	48,506 ha	1,481 ha
Total upland rice production	5,383 tonne(s)	86,286 tonne(s)	2,538 tonne(s)
Average upland rice yield	1.2 tonne(s)/ha	1.8 tonne(s)/ha	1.7 tonne(s)/ha

6.5.2 Estimated wet and dry Season Rice Yield in tonne(s)/Ha, by District, in 2008

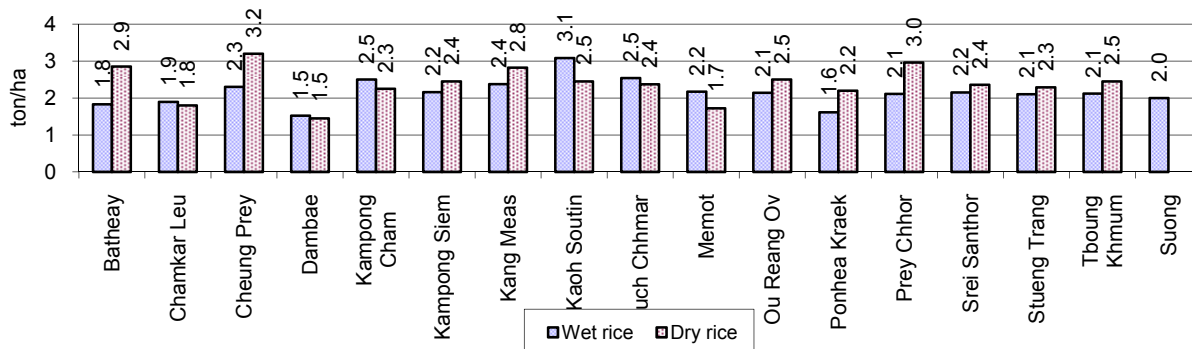

6.5.3 Cultivated wet and dry Season Rice areas in Ha, by District, in 2008

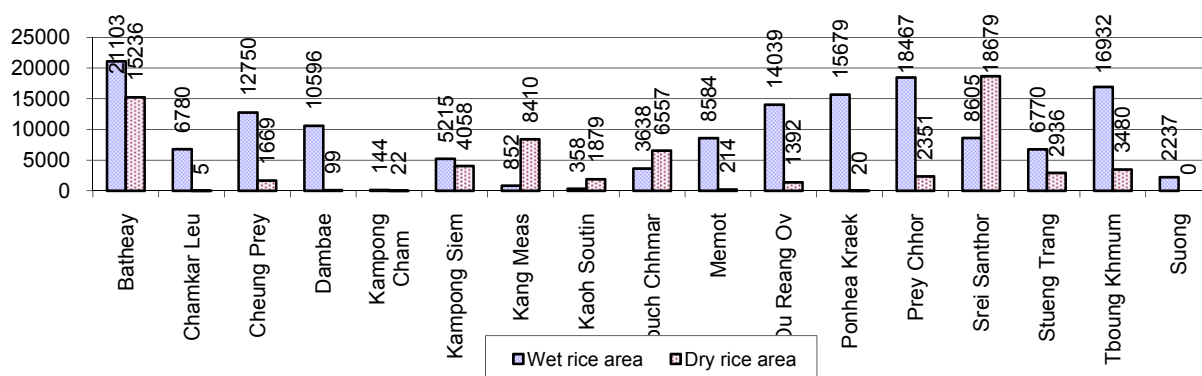

6.5.4 Estimated intensive Rice Yields in tonnes/Ha, by District, for 2008

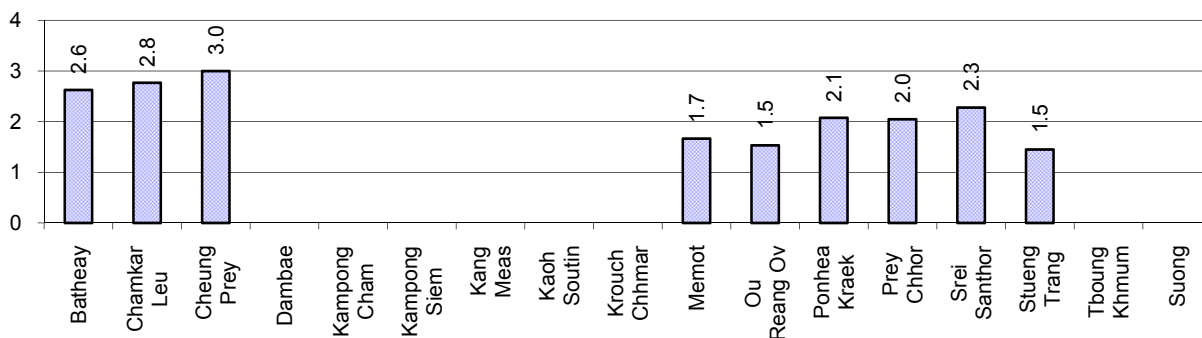

6.5.5 Estimated upland Rice Yield in tonnes/Ha, by District, for 2008

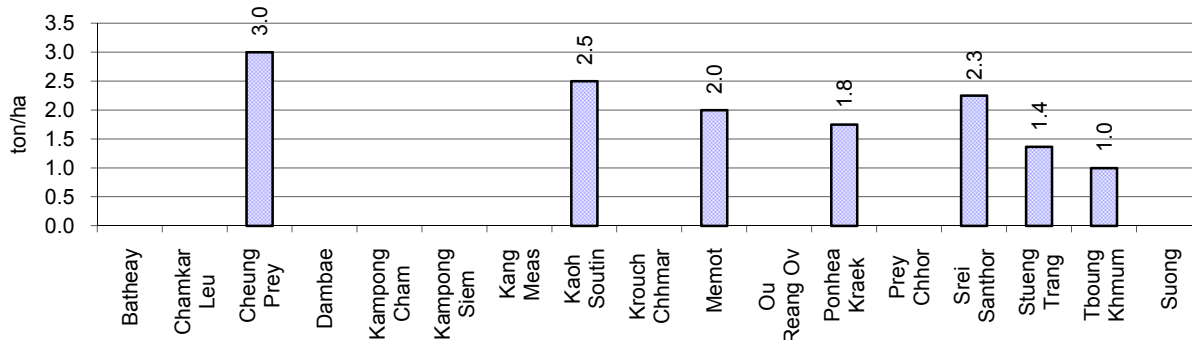

6.5.6 Wet season Rice irrigation, 2006-2008

Description		2006 %	2007 %	2008	
				%	Number
Total area of wet season rain fed rice land		84%	94%	88 %	134,110 ha
Percentage of wet season rice land that is irrigated; and for 2008 area in Ha		15 %	6 %	12 %	18,640 ha
Where	Area irrigated from canal/dam	76 %	75 %	84 %	15,691 ha
	Area irrigated from river, stream, lake, natural pond	17 %	5 %	8 %	1,497 ha
	Area irrigated from drilled well	8 %	4 %	6 %	1,179 ha
	Area irrigated from dug pond	2 %	16 %	1 %	272 ha

6.5.7 Water sources for wet Season Rice Cultivation, by District, in 2008

This chart shows the percentage of wet season rice cultivation receiving water from rain (natural) and from irrigation.

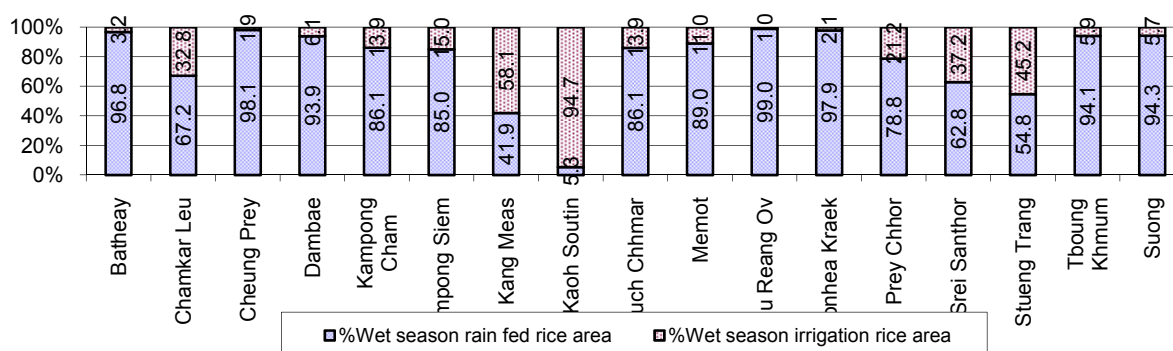

6.5.8 Access to Irrigation

Description	2006 %	2007 %	2008	
			%	Number
Families who have access to irrigation water	24%	24%	25%	56,015 families
Families who have irrigation wells	2%	2%	3%	6,176 families

Note: Calculated against the total number of families are rice farmers

6.5.9 Number of Irrigation Wells, 2006-2008

Description	2006	2007	2008
Number of irrigation wells	3,919 wells	3,891 wells	5,116 wells

6.5.10 Percentage of Families with access to (supplemental) Irrigation for wet Season Rice cultivation, by District, in 2008

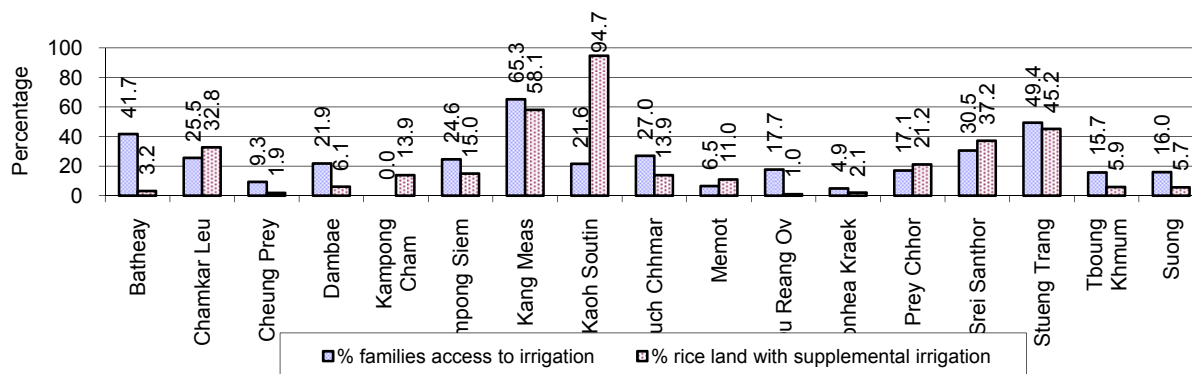

Note: % of families, with access to irrigation is calculated against the total number of families, whose main occupation is rice farming. Irrigated wet rice land area is calculated against the total actual wet rice land cultivated areas

6.5.11 Irrigation Wells, by District, in 2008

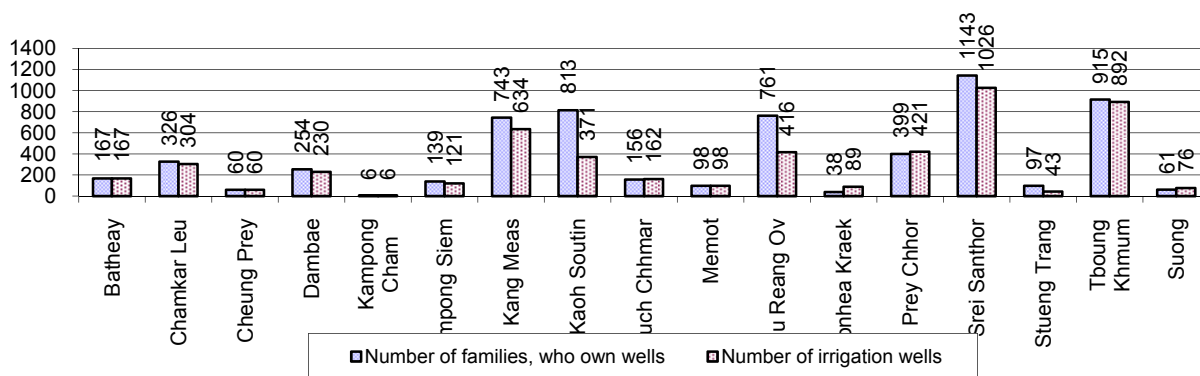

6.5.12 Farmers owning less than one hectare of Rice Land

Description	2006	2007	2008	
	%	%	%	Number
Families who have less than one hectare of rice land	58%	63%	61%	137,789 families
Families who do not own any rice land	9%	10%	9%	20,555 families

Note: Calculated on basis of total number of families who are rice farming

6.5.13 Percentage of Farmers with less than one Hectare or no Rice Land, by District, in 2008

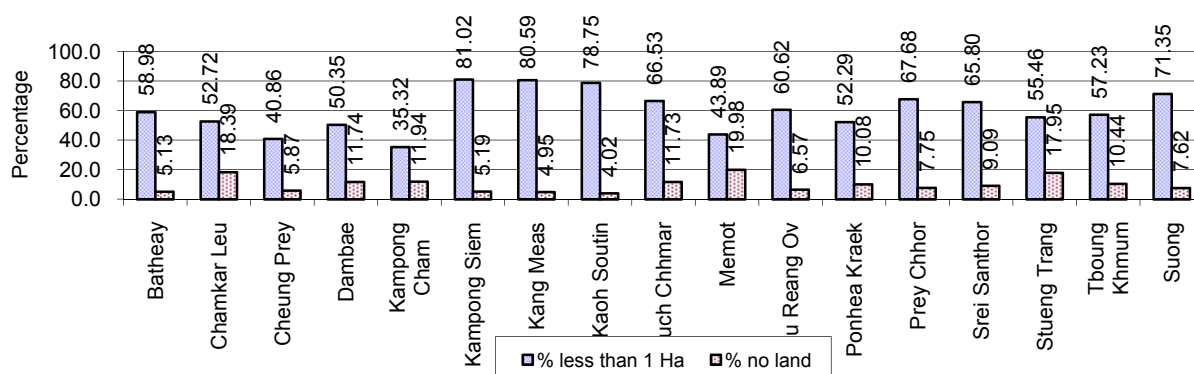

Note: Calculated on basis of total number of families who are rice farming

6.5.14 Average farm-gate Prices of Rice, 2006-2008

Description	2006	2007	2008
Maximum average farm gate price	557 Riels/Kg	772 Riels/Kg	923 Riels/Kg
Minimum average farm gate price	449 Riels/Kg	609 Riels/Kg	666 Riels/Kg
Average farm gate price	503 Riels/Kg	690 Riels/Kg	795 Riels/Kg
Average rice production per person	255 Kg/person	871 Kg/person	277 Kg/person

6.5.15 Minimum and maximum farm-gate Prices of Rice in Riel/kg, by District, in 2008

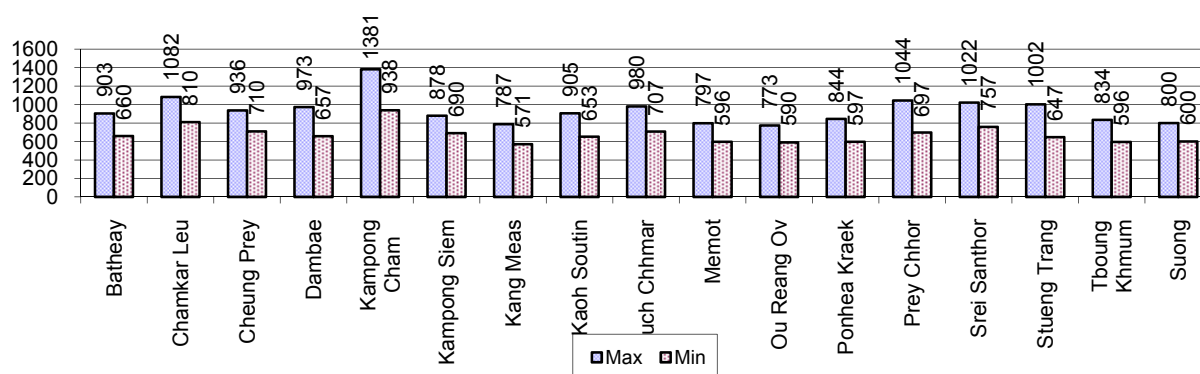

6.5.16 Production of Paddy in Kg/Person, by District, in 2008

This table shows how much paddy (harvested rice) is produced in a year in a district, in kg per person.

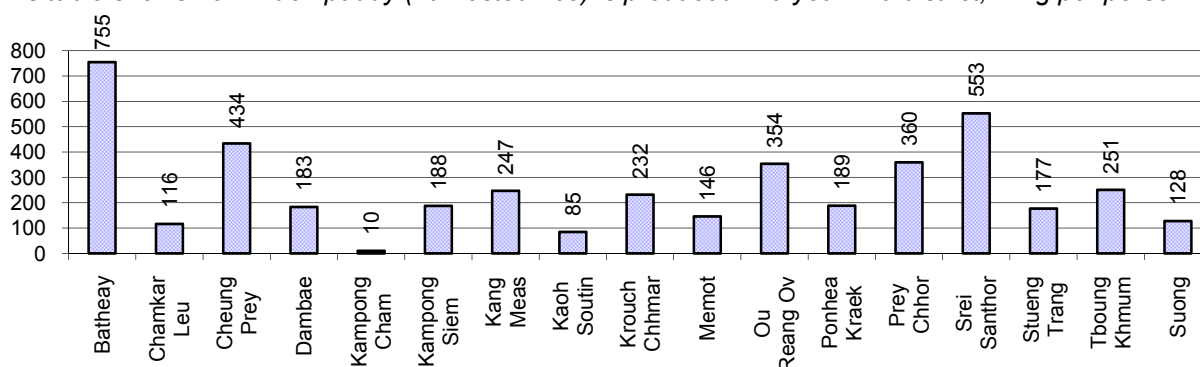

6.5.17 Production of other Crops, 2006-2008

Crops	2006	2007	2008
Corn cultivation area	7,818 ha	8,029 ha	8,373 ha
Estimated corn yield	2.5 tonne(s)/ha	3.4 tonne(s)/ha	3.2 tonne(s)/ha
Estimated corn production	19,793 tonne(s)	27,665 tonne(s)	26,816 tonne(s)
Soya bean cultivation area	17,562 ha	13,469 ha	11,630 ha
Estimated Soya bean yield	1.4 tonne(s)/ha	1.8 tonne(s)/ha	1.7 tonne(s)/ha
Estimated Soya bean production	25,152 tonne(s)	23,721 tonne(s)	19,247 tonne(s)
Mungbean cultivation area	5,531 ha	5,698 ha	4,170 ha
Estimated Mungbean yield	0.8 tonne(s)/ha	1.0 tonne(s)/ha	1.2 tonne(s)/ha
Estimated Mungbean production	4,460 tonne(s)	5,724 tonne(s)	4,884 tonne(s)
Peanut cultivation area	2,723 ha	3,198 ha	1,784 ha
Estimated Peanut yield	1.2 tonne(s)/ha	1.5 tonne(s)/ha	1.6 tonne(s)/ha
Estimated Peanut production	3,291 tonne(s)	4,915 tonne(s)	2,818 tonne(s)
Cassava cultivation area	35,798 ha	210,908 ha	69,067 ha
Estimated Cassava yield	12.3 tonne(s)/ha	13.4 tonne(s)/ha	13.6 tonne(s)/ha
Estimated Cassava production	441,874 tonne(s)	2,820,158 tonne(s)	942,134 tonne(s)
Sweet potatoes cultivation area	1,644 ha	1,318 ha	1,232 ha
Estimated Sweet potatoes yield	3.7 tonne(s)/ha	4.7 tonne(s)/ha	4.0 tonne(s)/ha
Estimated Sweet potatoes production	6,015 tonne(s)	6,213 tonne(s)	4,886 tonne(s)
Sesame cultivation area	9,494 ha	7,063 ha	5,755 ha

Crops	2006	2007	2008
Estimated Sesame yield	0.9 tonne(s)/ha	1.1 tonne(s)/ha	1.0 tonne(s)/ha
Estimated Sesame production	8,525 tonne(s)	7,624 tonne(s)	5,732 tonne(s)

6.5.18 Yields of Corn, Soya beans and Mungbeans in tonne(s)/ha, by District, in 2008

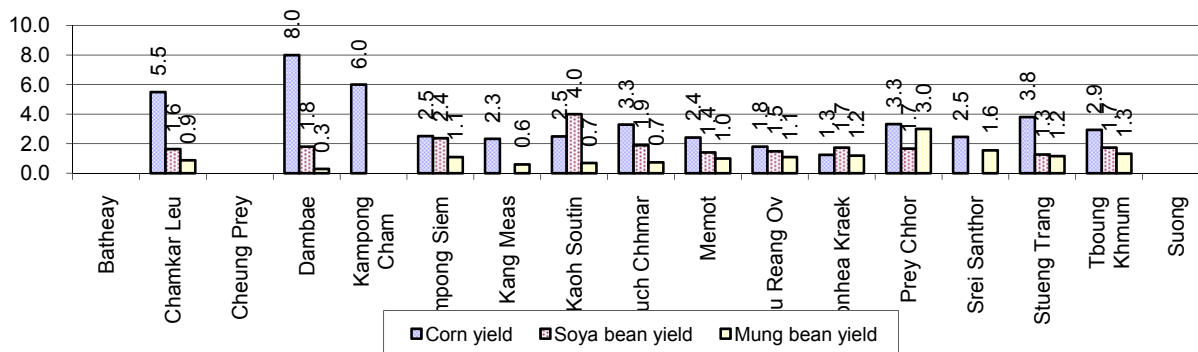

6.5.19 Yields of Peanuts and Cassava in tonne(s)/ha by District, in 2008

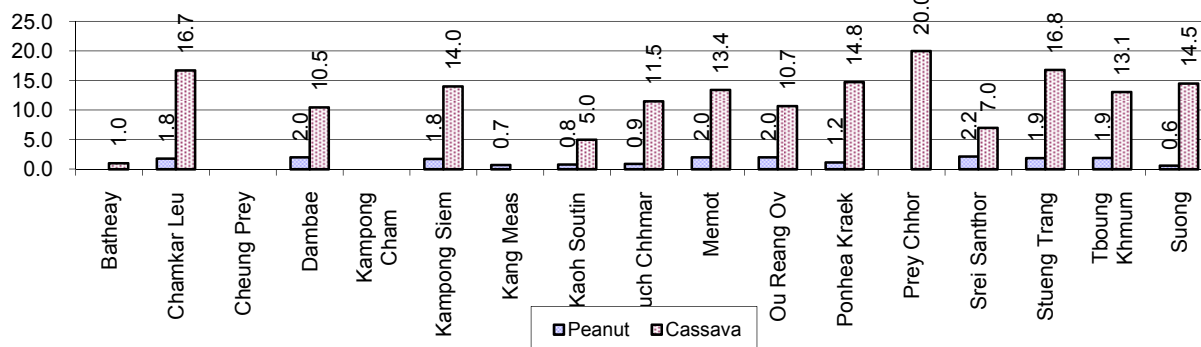

6.5.20 Yields of Sweet Potatoes and Sesame in tonne(s)/ha, by District, in 2008

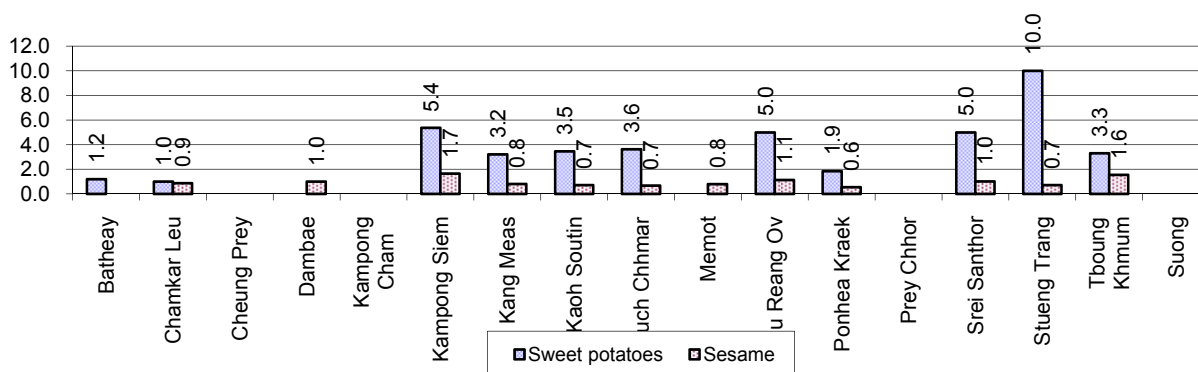

6.5.21 Percentage Farmers who own less than 1 Ha or no Chamkar land

Description	2006	2007	2008	
	%	%	%	Number
Families, who own less than 1ha of Chamkar land	47%	44%	45%	36,292 families
Families, with no Chamkar land	17%	19%	18%	14,852 families

Note 1: Calculated as a percentage of the total number of families whose main occupation is Chamkar (not rice) farming

Note 2: Chamkar land is no-rice land, i.e. other crops

6.5.22 Percentage Farmers owning less than 1 ha or no Chamkar land, by District, in 2008

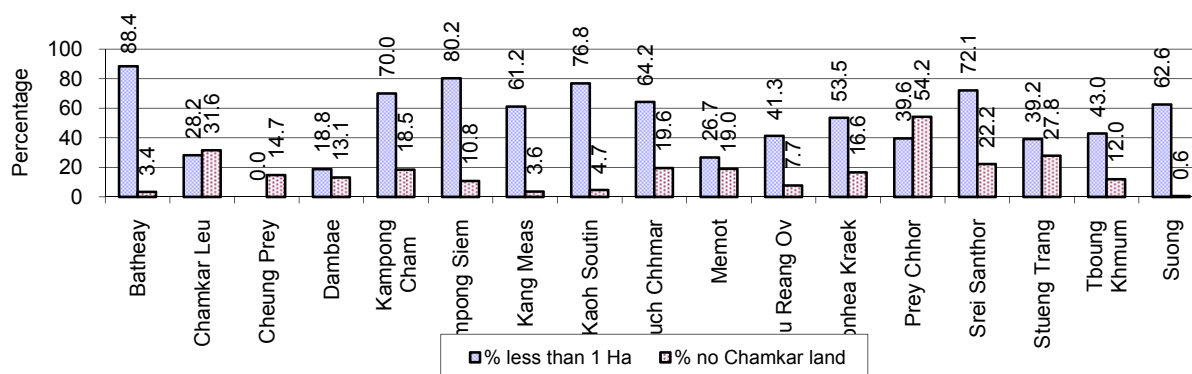

Note: Percentage is calculated among families, who Chamkar farm as a main occupation, not the total population of the district.

6.5.23 Percentage of Families raising Cattle/Buffalo, 2006-2008

Description	2006	2007	2008	
	%	%	%	Number
Families raising cattle/buffalo	51%	52%	51%	193,077 families
Families raising cattle/buffalo as labor forces	30%	29%	28%	107,209 families

Note: Calculated against the total number of families.

6.5.24 Number of Cattle/buffalo being raised, 2006-2008

Description	2006	2007	2008
Total number of cattle/buffalo	509,653 head(s)	516,168 head(s)	513,235 head(s)
Average cattle/buffalo per families	2.7 head(s)/families	2.8 head(s)/families	3 head(s)/families

Note: Calculated by dividing total number of cattle/buffalo by total number of cattle/buffalo raising families

6.5.25 Average number of Cattle/Buffalo per Family, by District, in 2008

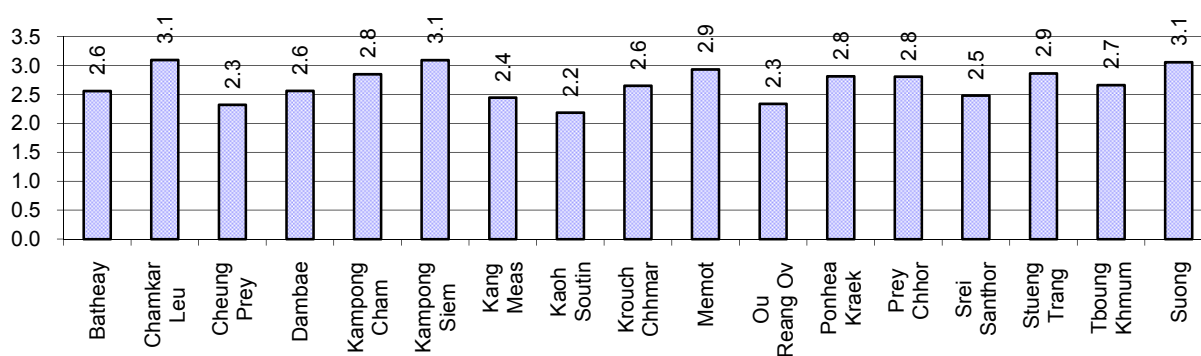

Note: Calculated by dividing total number of cattle/buffalo by total number of cattle/buffalo raising families

6.5.26 Percentage Families raising Cattle/Buffalo, for general and labor purposes in 2008, by Commune

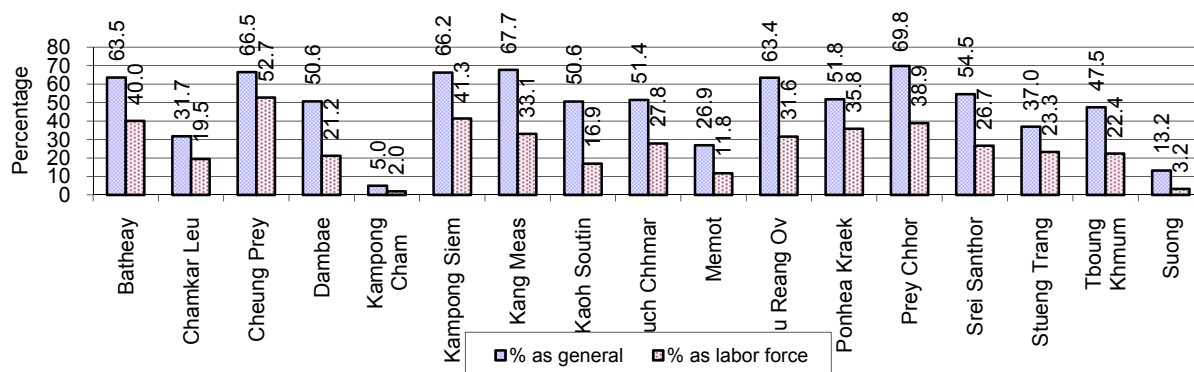

Note: Calculated using the total number of families raising cattle/buffalo against the total number of families.

6.5.27 Type and number of agricultural Machines, by District, in 2008

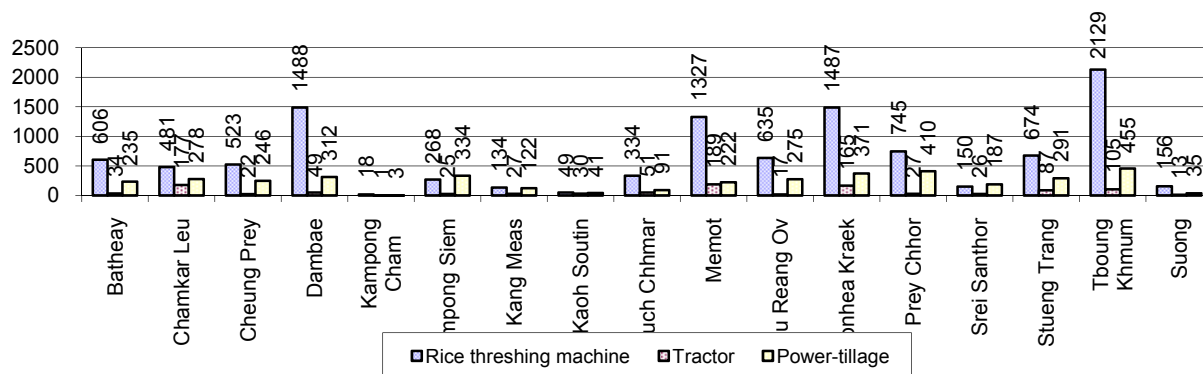

6.5.28 Livestock-producing Households, 2006-2008

Description	2006	2007	2008	
	%	%	%	Number
Total number of families raising pigs	33%	28%	24%	89,574 families
number of families raising more than 3 pigs	8%	7%	6%	23,239 families
Total number of families raising chickens	72%	73%	75%	284,627 families
number of families raising more than 3 chickens	54%	54%	58%	220,856 families
Total number of families raising ducks	7%	6%	7%	24,978 families
number of families raising more than 5 ducks	4%	5%	5%	17,997 families
Total number of families raising goats or sheep	0%	0%	0%	334 families
Total number of families raising horses	2%	2%	2%	6,209 families

Note: Calculated against the total number of families

6.5.29 Percentage Families raising Pigs, by District, in 2008

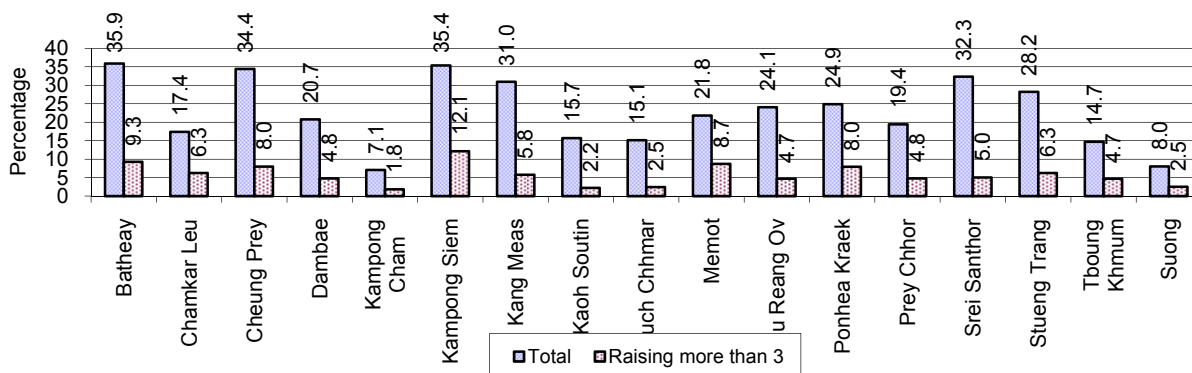

Note: Calculated against the total number of families in the district

6.5.30 Percentage Families raising Chickens, by District, in 2008

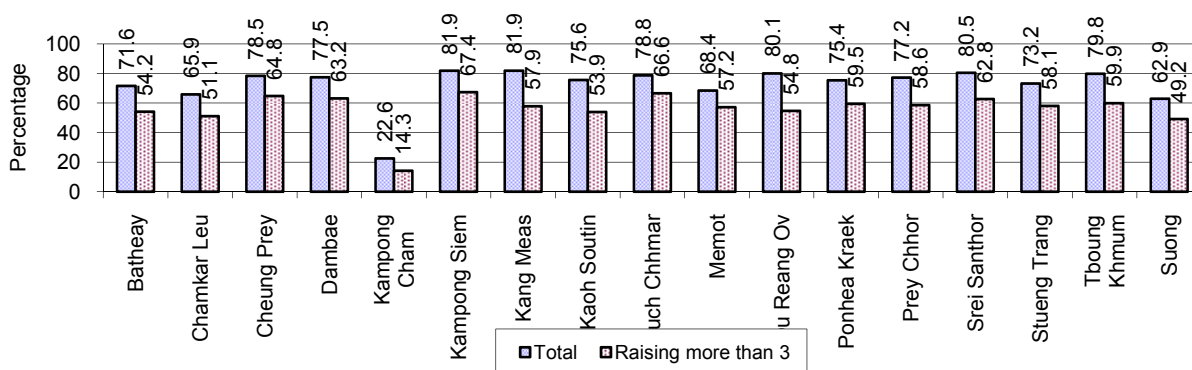

Note: Calculated against the total number of families in the district

6.5.31 Percentage Families raising Ducks, by District, in 2008

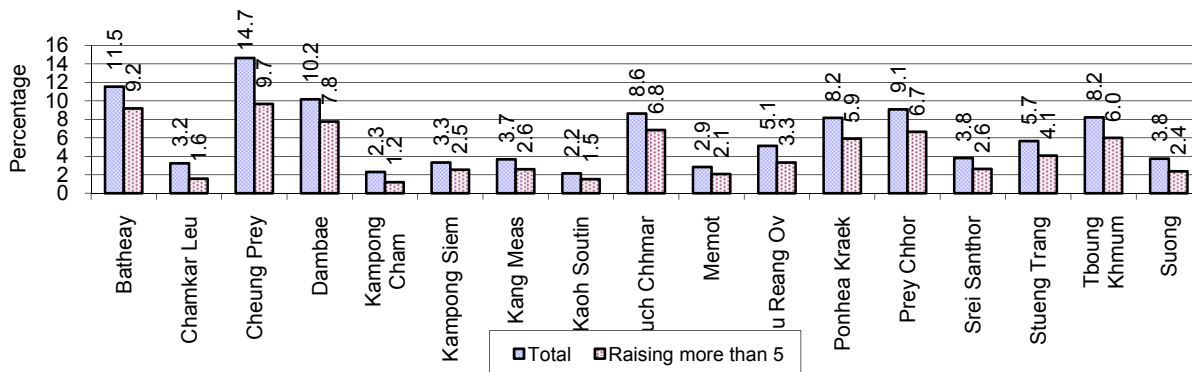

Note: Calculated against the total number of families in the district

6.5.32 Percentage Families raising Horses, Goats or Sheep, by District, in 2008

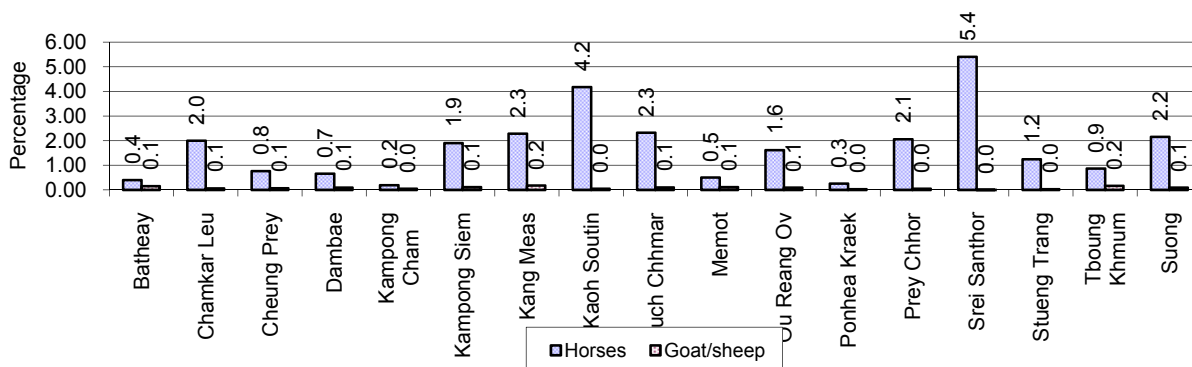

Note: Calculated against the total number of families in the district

6.5.33 Livestock Farms, 2006-2008

Description	2006	2007	2008
Number of cattle/buffalo farms	719 farm(s)	173 farm(s)	187 farm(s)
Number of pig farms	161 farm(s)	102 farm(s)	67 farm(s)
Number of goat/sheep farms	302 farm(s)	179 farm(s)	309 farm(s)
Number of chicken farms	676 farm(s)	154 farm(s)	106 farm(s)
Number of duck farms	206 farm(s)	81 farm(s)	170 farm(s)

6.5.34 Number Livestock Farms, by District in 2008

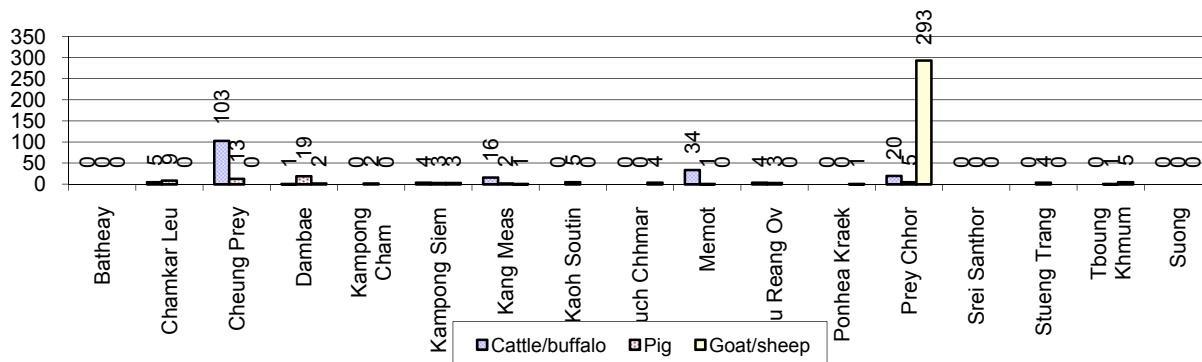

Note: Number of farms are recorded by the village chief, not by counting number of livestock in each farm

6.5.35 Number Chicken and Duck Farms, by District, for 2008

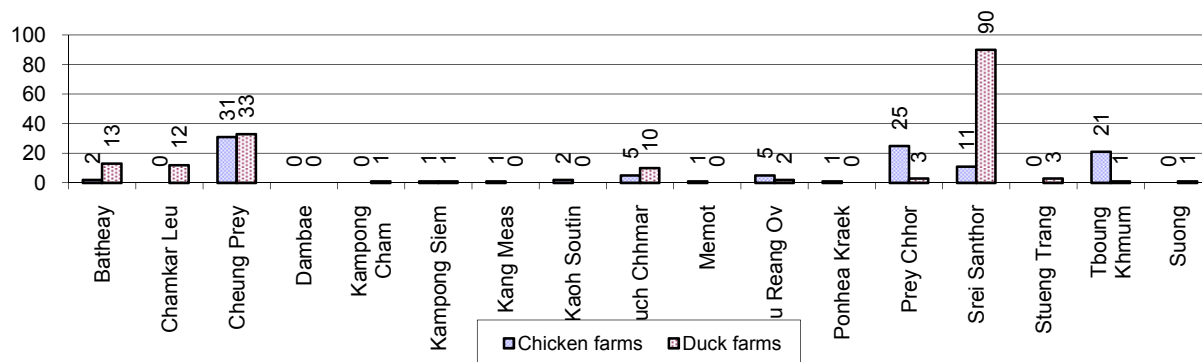

Note: Number of farm places recorded by village chief, not by counting number of livestock in each farm

6.5.36 Families raising Fish, 2006-2008

Description	2006	2007	2008
Total number of families raising fish	3,957 families	4,565 families	4,767 families
% families raising fish	1%	1%	1%
Number families raising fish in pond	2,794 families	3,121 families	3,249 families
% families raising fish in pond	1%	1%	1%
Number fish pond	2,781 pond(s)	3,500 pond(s)	3,356 pond(s)
No. of ponds per family	1.0 pond/families	1.1 pond/families	1.0 pond/families
Number of families raising fish in cage	1,163 families	1,444 families	1,518 families
%families raising fish in cage	0%	0%	0%
Number of fish cage	1,307 cage(s)	1,695 cage(s)	1,737 cage(s)
No. of fish cage per family	1.1 cage /families	1.2 cage /families	1.1 cage /families

Note: % of families raising fish or fish in ponds or cages is calculated a percentage of the total number of families.

6.5.37 Percentage of Families raising Fish, by District, in 2008

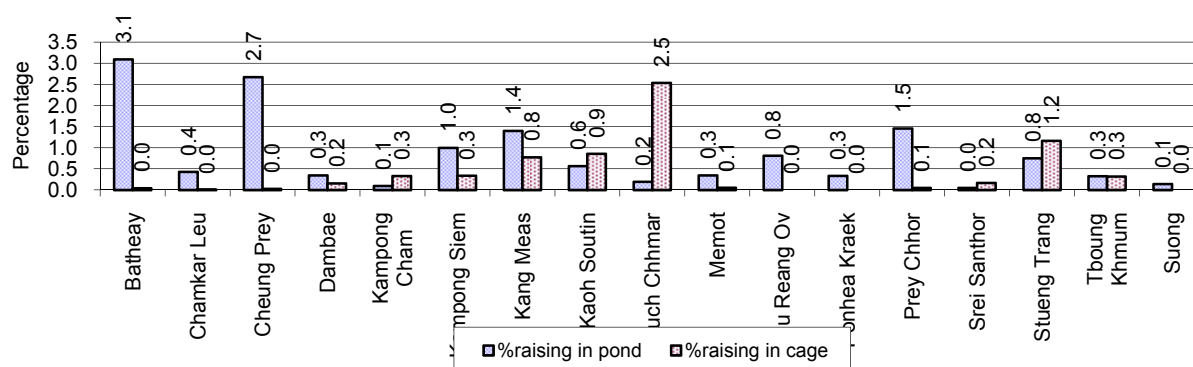

Note: Calculated as a percentage of the total number of families in the commune.

6.5.38 Shrimp and Prawn Farming, 2006-2008

Description	2006	2007	2008
Number of families raising shrimps	0 families	0 families	0 families
% Families raising shrimps	0%	0%	0%
Number of shrimp ponds	0 pond	0 pond	0 pond
Total area raising shrimps	0 ha	0 ha	0 ha
Area per family	-ha/families	-ha/families	-ha/families
Number of families raising prawns	0 families	0 families	4 families
% families raising prawns	0%	0%	0%
Number prawn ponds	0 pond	0 pond	2 pond
Ponds per families	- pond/families	-pond/families	1pond/families
Number of prawn cages	0 cage	0 cage	2 cage
Cages per families	0 cage /families	0 cage /families	0 cage /families

Note: Percentage of families raising either prawns or shrimp is calculated against the number of families, who do aquaculture farming, NOT the total population.

6.5.39 Numbers of Families raising Shrimps and number of Shrimp Ponds, by District, in 2008

There were no families raising shrimps in this province in 2008

6.5.40 Number of Families raising Prawn and Number of Prawn Ponds/Cages, by District, in 2008

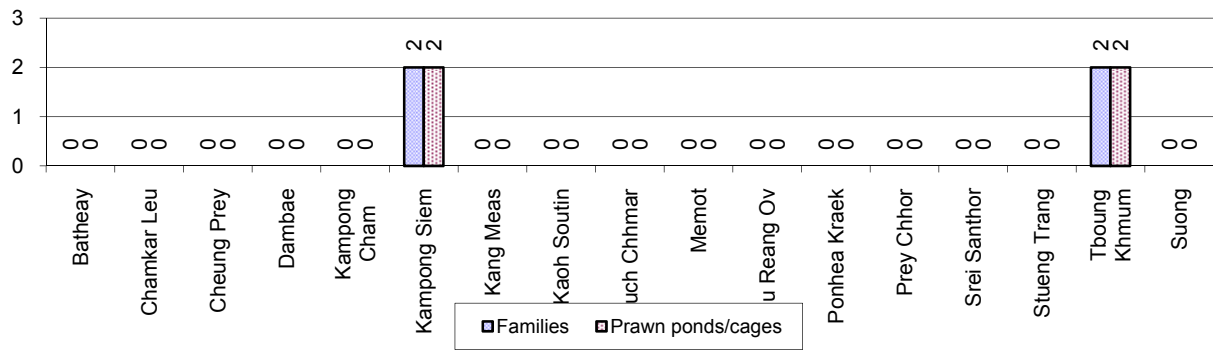

7 Social Aspects

7.1 Education

7.1.1 Kindergarten in the Province, 2006-2008

Description	2006	2007	2008
Number of community kindergarten schools	15 school(s)	122 school(s)	20 school(s)
Number of community kindergarten class rooms	22 room(s)	32 room(s)	31 room(s)
Number of community kindergarten classes	24 class(es)	38 class(es)	35 class(es)
Number of community kindergarten teachers	19 person(s)	24 person(s)	58 person(s)
Number of women community kindergarten teachers	17 women	21 women	25 women
Number of state and private kindergarten schools	110 school(s)	121 school(s)	134 school(s)
Number of state and private kindergarten class rooms	163 room(s)	170 room(s)	196 room(s)
Number of state and private kindergarten classes	192 class(es)	214 class(es)	225 class(es)
Number of state and private kindergarten teachers	213 person(s)	196 person(s)	235 person(s)
Number of women state and private kindergarten teachers	185 women	191 women	227 women

7.1.2 Percentage enrolment at Kindergarten level, 2006-2008

This table shows the percentage of the total 3-5 year old population attending kindergarten.

Description	2006 %	2007 %	2008	
			%	Number
Total percentage of children, 3-5 yrs, go to kindergarten	9%	11%	12%	16,335 person(s)
Percentage of children, 3-5 yrs, go community kindergarten	2%	3%	3%	4,104 person(s)
Percentage children, 3-5 yrs, go state/private kindergarten	7%	8%	9%	12,231 person(s)

Note: Calculated against the total for that age group

7.1.3 Percentage of Children 3-5 yrs attending Kindergarten, by District, in 2008

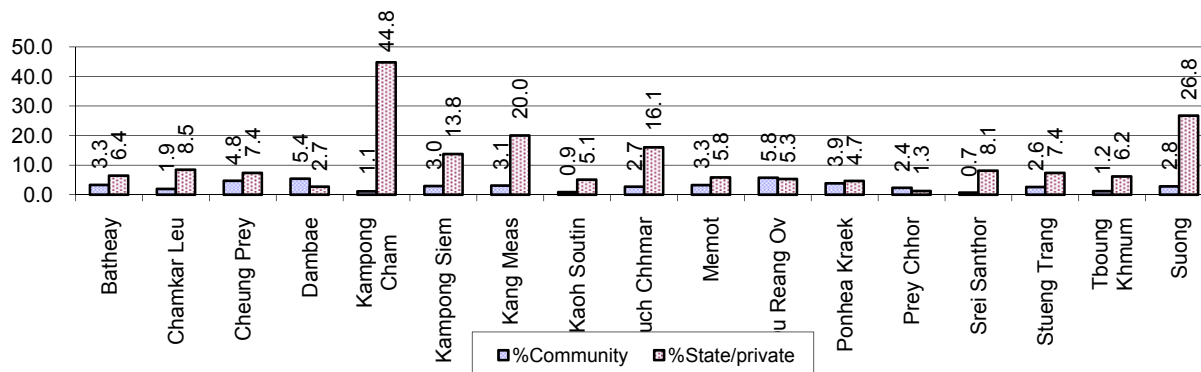

7.1.4 Basic Education, 2006-2008

Primary School

Description	2006	2007	2008
Number of primary schools	844 school(s)	810 school(s)	861 school(s)
Number of primary school rooms	6,123 room(s)	5,903 room(s)	6,273 room(s)
Number of primary classes	7,594 class(es)	7,157 class(es)	7,420 class(es)
Number of primary teachers	6,794 person(s)	6,980 person(s)	6,617 person(s)
Ratio of children 6-11 yrs to school	288	282	273
Ratio of children 6-11 yrs to school room	40	39	37
Ratio of children 6-11 yrs to class	32	32	32
Ratio of children 6-11 yrs to teacher	36	33	36

Note: According to education norm, children 6-11 yrs should attend primary school, while 12-14 yrs should be in lower secondary school, but in reality this varies.

Lower Secondary School

Description	2006	2007	2008
Number of lower secondary schools	106 school(s)	125 school(s)	137 school(s)
Number of lower secondary school rooms	923 room(s)	1,092 room(s)	1,113 room(s)
Number of lower secondary classes	1,073 class(es)	1,198 class(es)	1,072 class(es)
Number of lower secondary teachers	1,698 person(s)	2,056 person(s)	1,924 person(s)
Ratio children 12-14 yrs to school	1,307	1,080	995
Ratio of children 12-14 yrs to school room	150	124	122
Ratio of children 12-14 yrs to class	129	113	127
Ratio of children 12-14 yrs to teacher	82	66	71

7.1.5 Ratio of 6-11 year old and 12-14 year old Children to number of Teachers, by District, in 2008

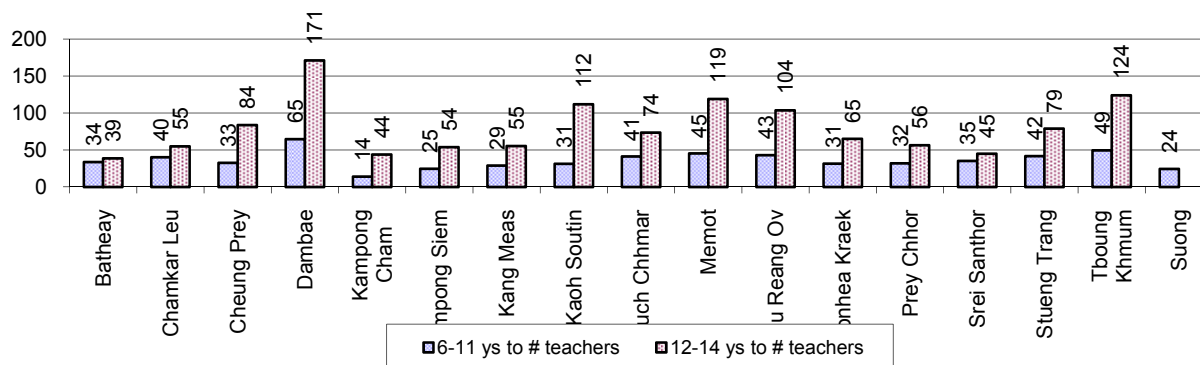

7.1.6 Ratio of 6-11 year old and 12-14 year old Children to number of School Rooms, by District, in 2008

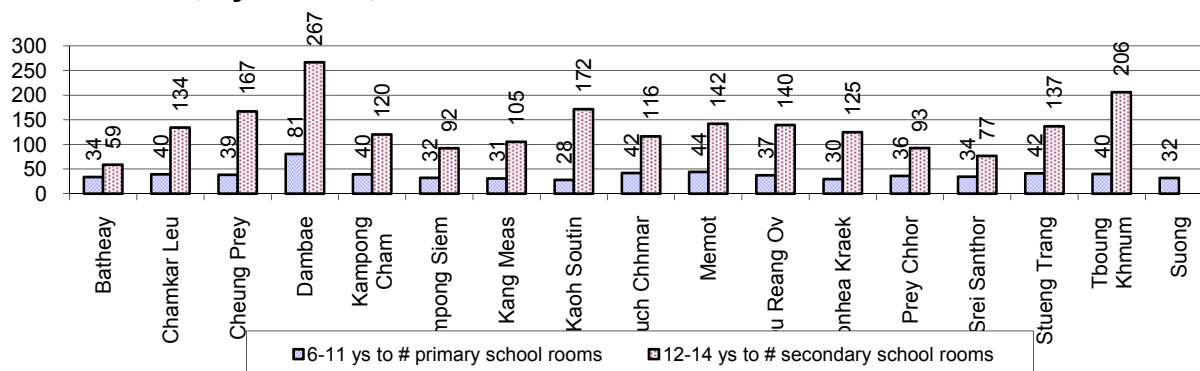

7.1.7 Enrolment status at Primary Level, 2006-2008 one decimal only

Description	2006 %	2007 %	2008	
			%	Number
Total children aged 6-11 years old	14%	13%	13%	234,988 person(s)
Total children aged 6-11 who are in school	87%	87%	88%	206,188 person(s)
Total children aged 6-11 who are not in school	13%	13%	12%	28,800 person(s)
<hr/>				
Total girls aged 6-11 years old	13%	13%	13%	117,757 person(s)
Total girls aged 6-11 who are in school	86%	87%	88%	103,149 person(s)
Total girls aged 6-11 who are not in school	14%	13%	12%	14,608 person(s)
<hr/>				
Total boys aged 6-11 years old	14%	13%	13%	117,231 person(s)
Total boys aged 6-11 who are in school	87%	88%	88%	103,039 person(s)
Total boys aged 6-11 who are not in school	13%	12%	12%	14,192 person(s)

Note 1: Percentage is calculated on the basis of the total number of children within 6-11 year age group for the first 3 rows and for the total girls and the total boys aged 6-11 yrs.

Note 2: Number of girls aged 6-11 who are in & not in school is calculated against the total number of girls aged 6-11 yrs. Number boys, 6-11 yrs who are in & not in school are calculated against the total number of boys aged 6-11 yrs.

7.1.8 Percentage of 6-11 year old Children not in School, by District, in 2008

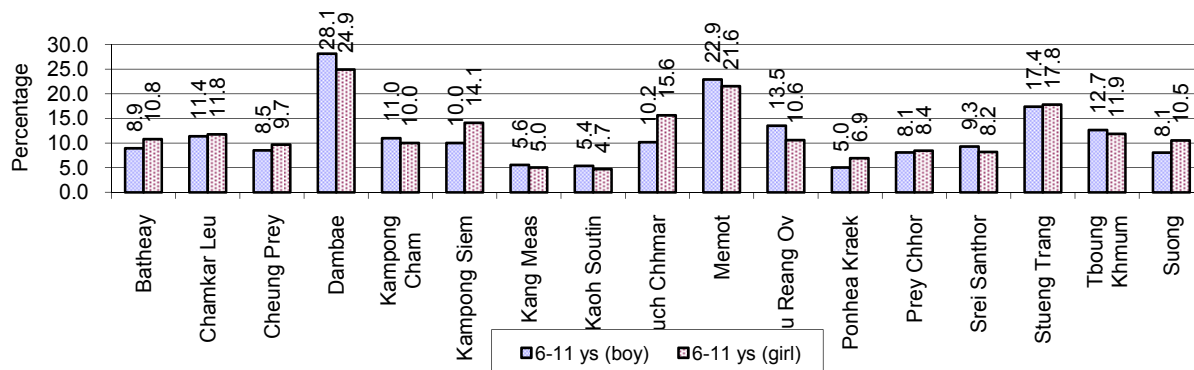

Note: calculated on the basis of the total number of children within 6-11 year age group in the commune.

7.1.9 Enrolment of 6 year old Children, 2006-2008

Description	2006 %	2007 %	2008	
			%	Number
Total % and number of children aged 6 years old	4%	3%	4%	64,561 person(s)
Total % of children aged 6 years old in school	80%	83%	84%	54,441 person(s)
Total % of children aged 6 years old not in school	20%	17%	16%	10,120 person(s)

Note: First row calculated as a percentage of total population. Second and third row calculated as a percentage of the total number of 6 year olds.

7.1.10 Percentage of 6 year old Children not in School, by District, in 2008

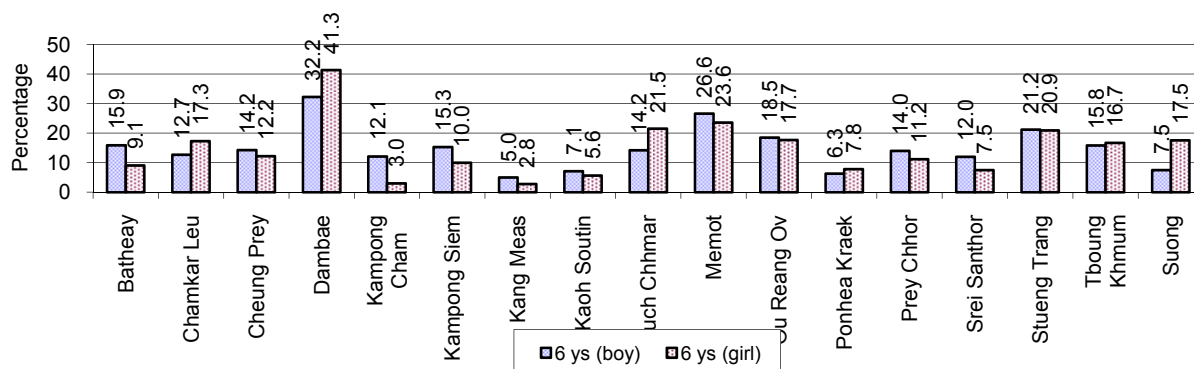

Note: Calculated as a percentage of total 6 year old population

7.1.11 Number of 5 year old Children in each District in 2008

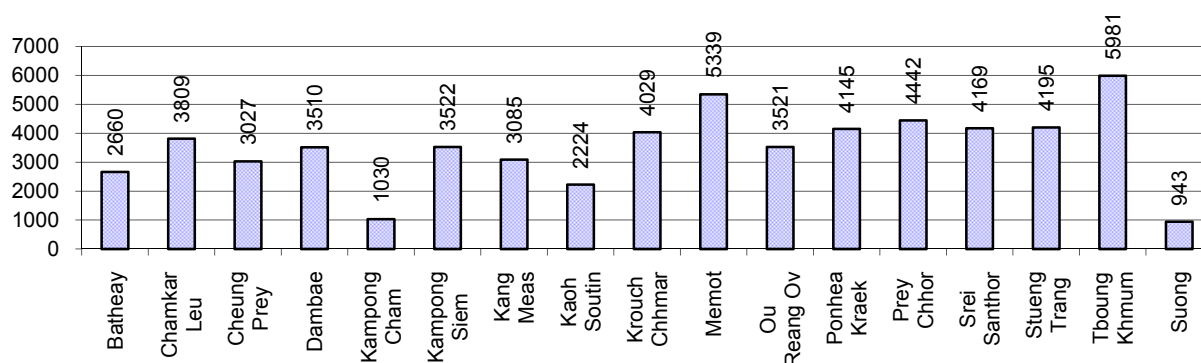

7.1.12 Enrolment at Lower Secondary Level, 2006-2008

Description	2006	2007	2008	
	%	%	%	Number
Total children aged 12-14 years old	8%	8%	7%	136,332 person(s)
Children aged 12-14 years old in school	86%	85%	86%	117,833 person(s)
Children aged 12-14 years old not in school	14%	15%	14%	18,499 person(s)
Total girls aged 12-14 years old	7%	8%	7%	68,056 person(s)
Girls aged 12-14 years old in school	86%	86%	87%	58,894 person(s)
Girls aged 12-14 years old not in school	14%	14%	13%	9,162 person(s)
Total boys aged 12-14 years old	8%	8%	8%	68,276 person(s)
Boys aged 12-14 years old in school	86%	85%	86%	58,939 person(s)
Boys aged 12-14 years old not in school	14%	15%	14%	9,337 person(s)

Note: Percentage is calculated on the basis of number of the total number of children within 12-14 yrs group, except for the first row of each section which is calculated on the basis of the total population.

7.1.13 Percentage of 12-14 year olds not in School, by District, in 2008

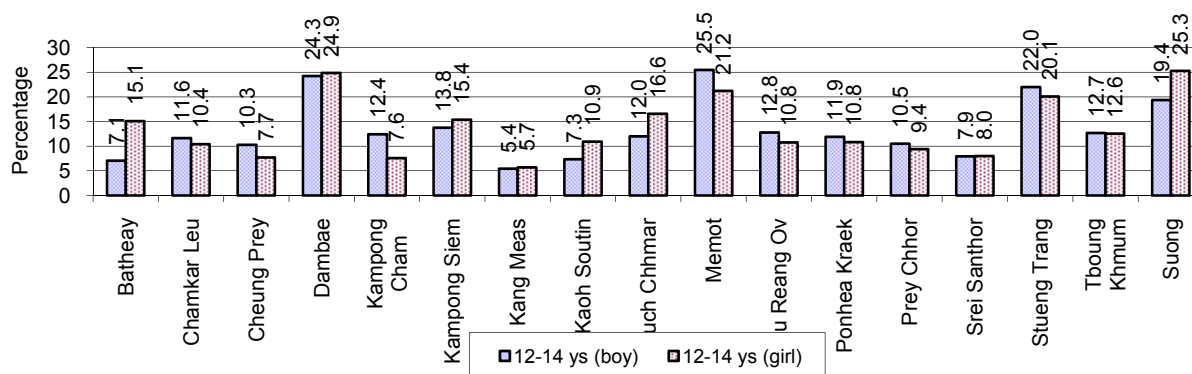

Note: Calculated as a percentage of the total 12-14 year old population in each district

7.1.14 Upper Secondary Schools, 2006-2008

Description	2006	2007	2008
Number of upper secondary schools	43 school(s)	43 school(s)	64 school(s)
Number of upper secondary school rooms	775 room(s)	729 room(s)	912 room(s)
Number of upper secondary classes	874 class(es)	901 class(es)	1,007 class(es)
Number of upper secondary teachers	1,434 person(s)	1,327 person(s)	1,678 person(s)
Ratio of 15-17 yr olds to number of school	3,263	3,121	2,153
Ratio of 15-17 yr olds to number of school room	181	184	151
Ratio of 15-17 yr olds to number of classes	161	149	137
Ratio of 15-17 yr olds to number of teacher	98	101	82

7.1.15 Enrolment of 15-17 year old teenagers, 2006-2008

Description	2006	2007	2008
Number of teenage, 15-17 years old	140,312 person(s)	134,216 person(s)	137,809 person(s)
Number of teenage, 15-17 years old, who are not studying	42,828 person(s)	38,786 person(s)	37,996 person(s)
Percentage of teenage, 15-17 years old not studying	31%	29%	28%

7.1.16 Percentage of 15-17 year old Teenagers not at School, by District, in 2008

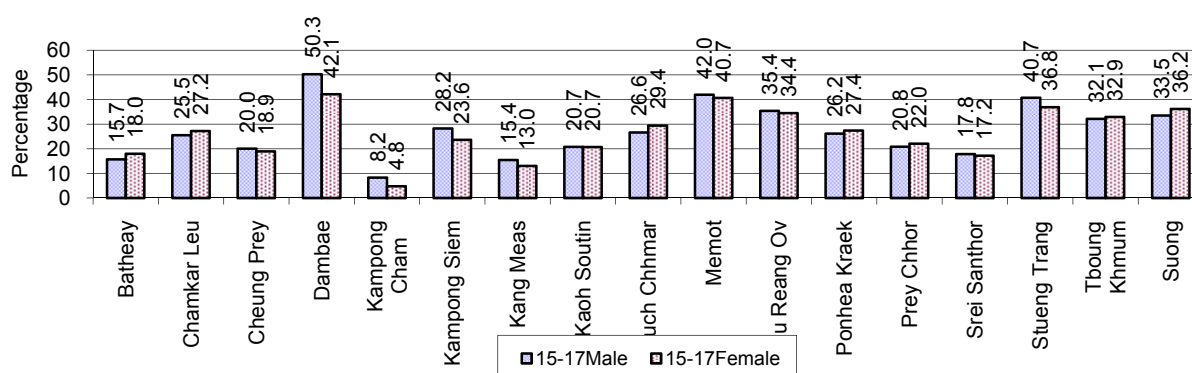

7.1.17 Literacy Classes as of 2008

Literacy classes	Organized by:		Other Program(s)	Total
	PDoEYS	NGOs		
Number of On-going literacy classes	29 class(es)	3 class(es)	0 class(es)	32 class(es)
Number of literacy students in on-going classes	734 person(s)	47 person(s)	0 person(s)	781 person(s)
Completed literacy class(es)	18 classes	9 classes	0 classes	27 classes
Number of literacy students that have completed literacy classes	480 person(s)	243 person(s)	0 person(s)	723 person(s)
Number of students that passed	405 person(s)	187 person(s)	0 person(s)	592 person(s)

7.1.18 Number of on-going and completed Literacy Classes, by District, in 2008

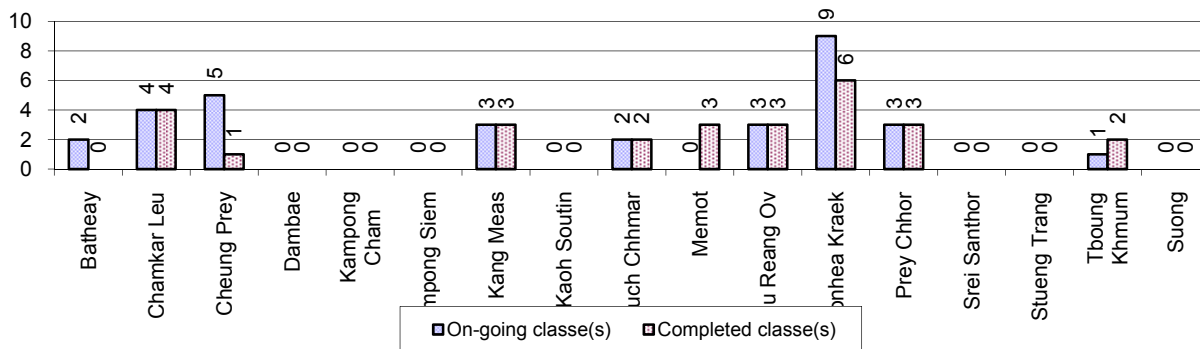

7.1.19 Students of on-going & completed Literacy Classes, by District, in 2008

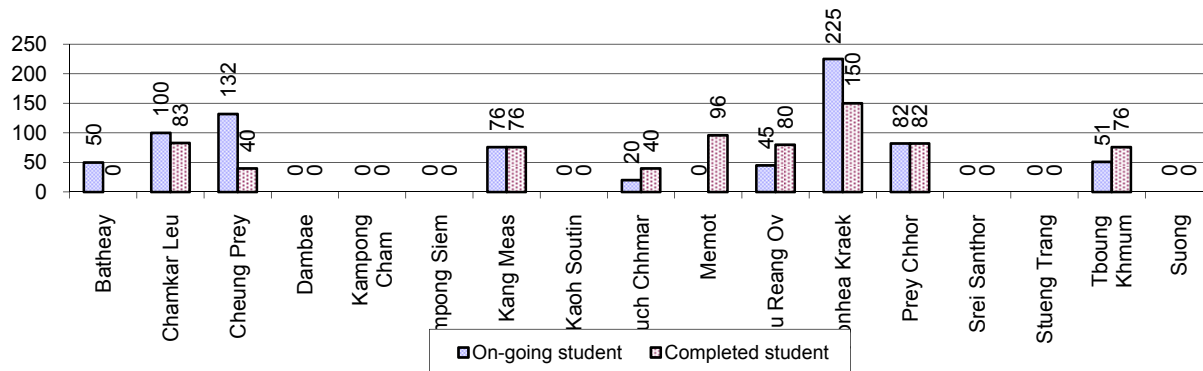

7.1.20 Percentage of illiterate People between 15-60, 2006-2008

Illiteracy Status	2006 %	2007 %	2008	
			%	Number
Illiterate people, 15-60 years old	16%	15%	14%	154,054 person(s)
Illiterate females, 15-60 years old	9%	8%	8%	83,208 person(s)
Illiterate people, 15-17 years old	8%	7%	7%	9,423 person(s)
Illiterate females, 15-17 years old	4%	4%	3%	4,747 person(s)
Illiterate people, 18-24 years old	11%	10%	9%	21,997 person(s)
Illiterate females, 18-24 years old	6%	5%	5%	11,320 person(s)
Illiterate people, 25-60 years old	19%	19%	18%	122,634 person(s)
Illiterate females, 25-60 years old	11%	10%	10%	67,141 person(s)

Note: Percentage is calculated on the basis of number of people in age each group.

7.1.21 Percentage illiterate People among 15-60 yrs old, by District, in 2008

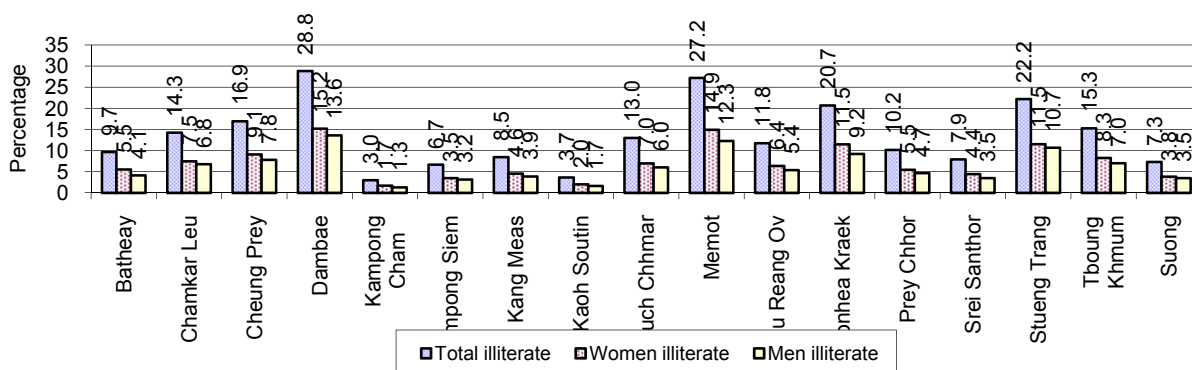

Note: Percentages are calculated on the basis of number of people in that age group.

7.1.22 Percentage illiterate People for 15-24 yrs, 25-45 yrs and 46-60 yrs, by District, in 2008

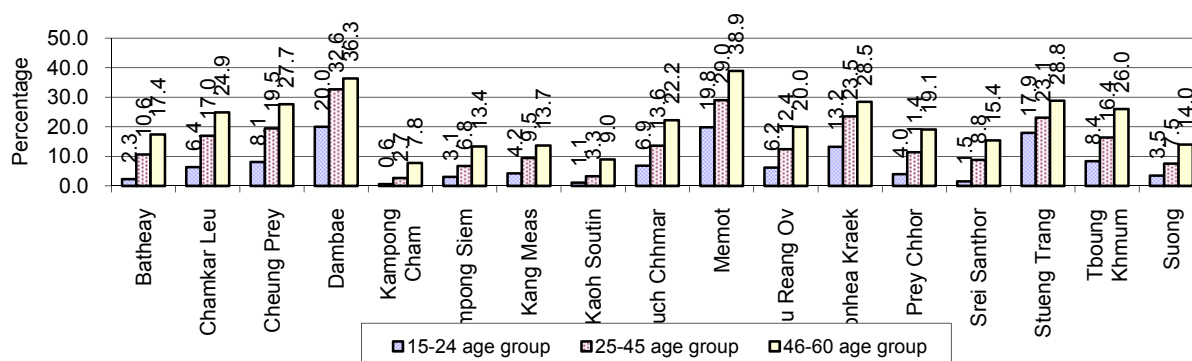

Note: Percentage of illiterate people in each age group is calculated on the basis of number of people in that age group.

7.2 Health

7.2.1 Health Situation of Women and Children, 2006-2008

Description	2006	2007	2008
Number families with a birth during the year	23,859 families	25,113 families	25,873 families
Number of women who had their baby delivered by a Traditional Birth Attendant	11,879 person(s)	11,018 person(s)	8,596 person(s)
Percentage of women who had their baby delivered by a Traditional Birth Attendant	50 %	44 %	33 %
Number of women who had their baby delivered by a midwife	11,980 person(s)	14,095 person(s)	17,277 person(s)
Percentage of women had their baby delivered by a midwife	50 %	56 %	67 %
Number of mothers who died within 1 month of giving birth	108 person(s)	70 person(s)	66 person(s)
Mothers who died within 1 month of giving birth per 100,000 families having a delivery	453	279	255
Number of infants born during the year	23,672 person(s)	25,331 person(s)	26,138 person(s)
Number of Infants who died within 1 month	347 person(s)	235 person(s)	351 person(s)
Infants mortality within 1 month per 1,000 births	15	9	13
Number of children who died below the age of 5.	865 person(s)	1,017 person(s)	778 person(s)
Number of infants, aged 9-12 months, born during the year	15,068 person(s)	15,030 person(s)	16,880 person(s)
Nr. infants, aged 9-12 months, not receiving full immunization	1,197 person(s)	548 person(s)	824 person(s)
% of 9-12 months infants, not receiving full immunization	8 %	4 %	5 %

7.2.2 Mothers dying within 0 days to 1 month of giving Birth and Infants dying within 1 month in 2008, by District in 2008

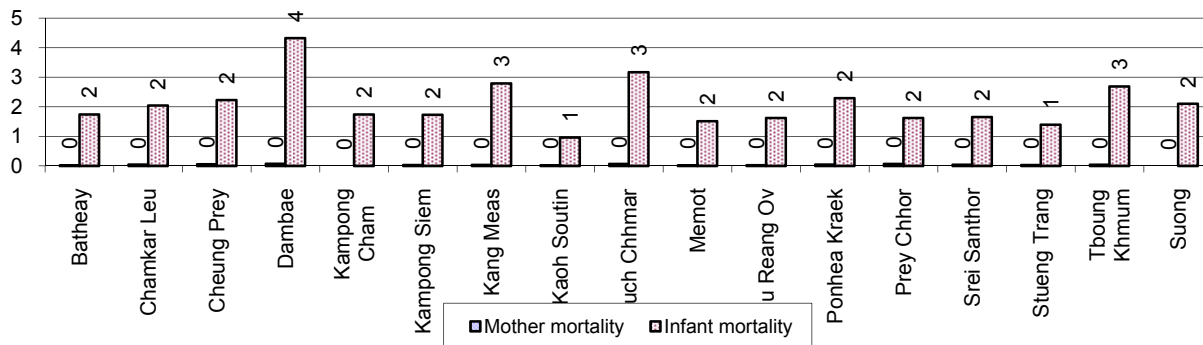

7.2.3 Percentage of Women delivering with a TBA or Midwife, by District in 2008

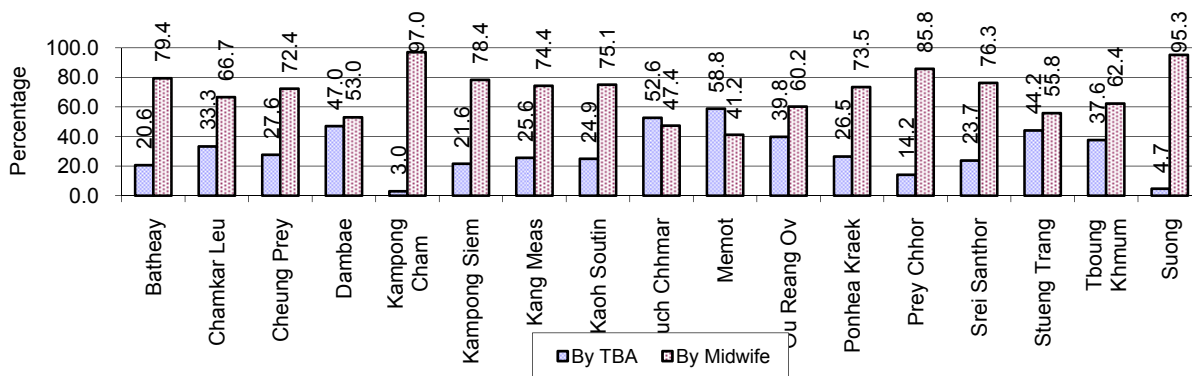

Note: Calculated as a percentage of total deliveries

7.2.4 Percentage of Children dying below 5 & of 9-12 months not receiving full Immunization, by District in 2008

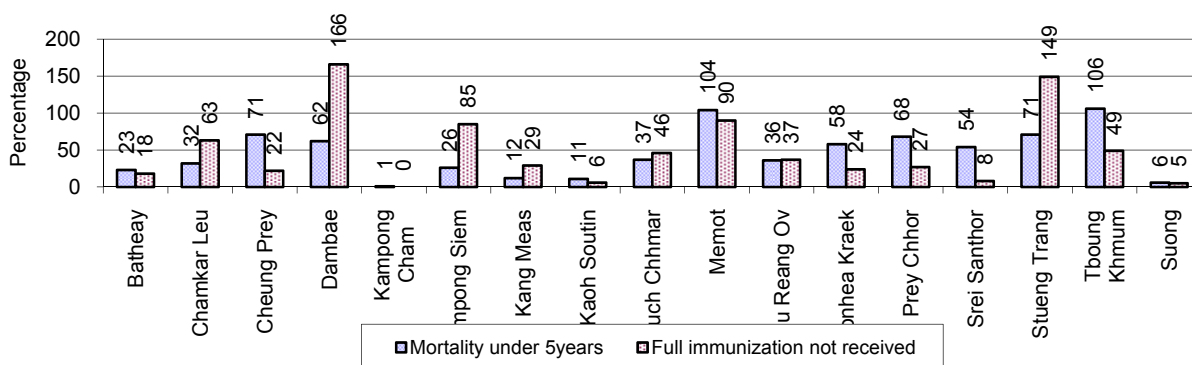

Note: Mortality rate calculated as a percentage of the total 5 year old population. Lack of immunization received calculated as a percentage of the total number 9-12 months olds.

7.3 Water and Sanitation

7.3.1 Number of different types of Wells, 2006-2008

Type of wells	Number of wells by year		
	2006	2007	2008
<i>Total number of pumped or mixed wells</i>	48,921	54,439	57,435
Year-round usable pumped or mixed wells	44,062	47,837	50,873
Dry season unusable pump or mixed wells	4,859	6,602	6,562
Pump or mixed wells needing repair/rehabilitation	4,460	4,985	4,405
<i>Total number of ring wells</i>	55,915	55,041	57,710
Year-round usable ring wells	46,714	45,608	49,476
Dry season unusable ring wells	9,201	9,433	8,234
Ring wells needing repair/rehabilitation	5,432	5,547	5,423
<i>Total number of unprotected dug wells</i>	29,861	24,358	28,187
Year-round usable unprotected dug wells	24,901	20,211	24,249
Dry season unusable unprotected dug wells	4,960	4,147	3,938

Ring wells: dug wells with cement ring as lining

7.3.2 Ratio of People to Wells, by District in 2008

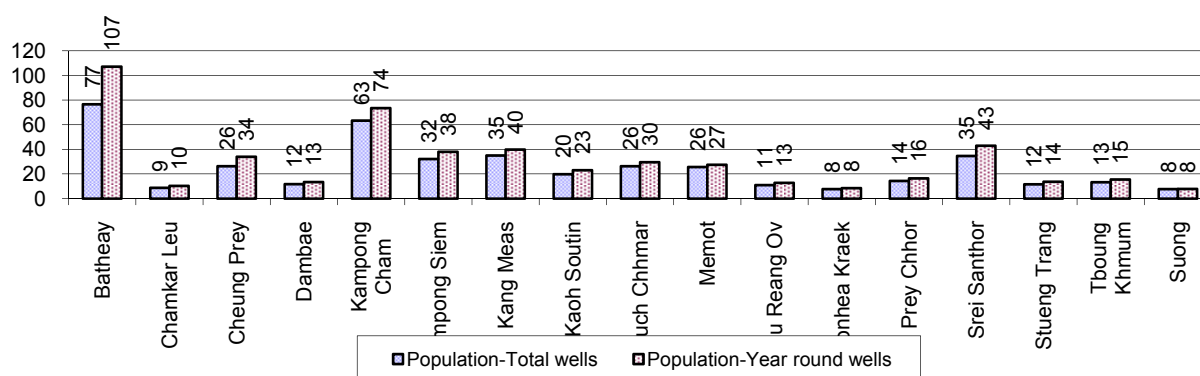

Note: Year-round wells excluding unprotected wells

7.3.3 Potable Water Ponds, 2006-2008

Type of Pond	2006	2007	2008
<i>Total number of normal-type ponds</i>	959 pond	811 pond	823 pond
Year-round usable normal-type ponds	252 pond	226 pond	321 pond
Dry season unusable normal-type ponds	707 pond	585 pond	502 pond
Normal-type ponds needing repair/rehabilitation	383 pond	486 pond	470 pond
<i>Total number of filter ponds</i>	84 pond	45 pond	96 pond
Year-round usable filter ponds	29 pond	20 pond	70 pond
Filter ponds, dry season unusable	55 pond	25 pond	26 pond
Filter ponds needing repair/rehabilitate	71 pond	99 pond	56 pond

7.3.4 Ratio of People to normal Ponds, by District in 2008

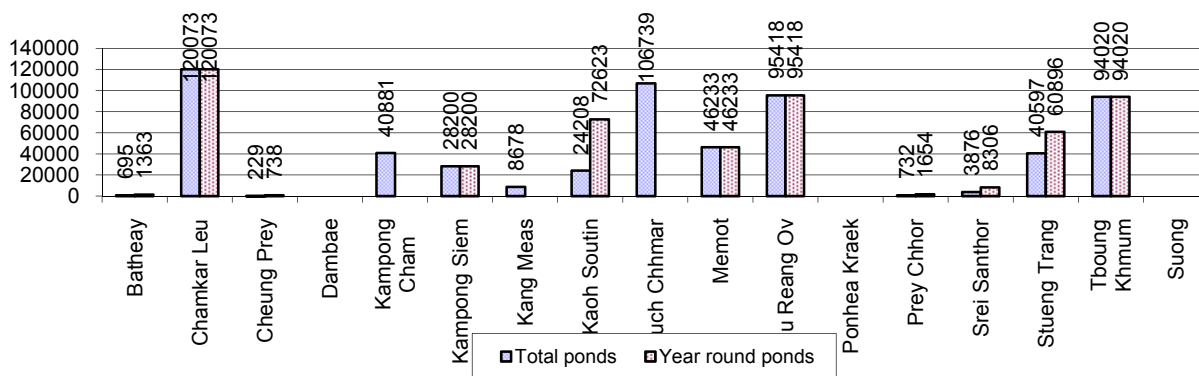

7.3.5 Ratio of People to Filter Ponds, by District, in 2008

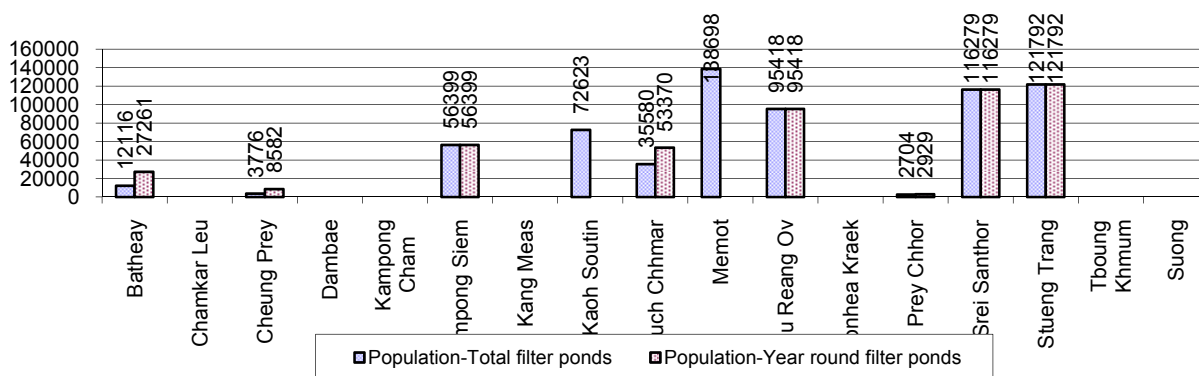

7.3.6 Source of potable Water for Households, 2006-2008

Water sources	2006	2007	2008	
	%	%	%	Number
Families using water from purification system	5%	5 %	5 %	17,903 families
Families using water from pump, mixed wells	37%	40 %	39 %	148,742 families
Families using water from ring wells and open dug wells	43%	37 %	40 %	152,415 families
Families using water from pond	3%	4 %	3 %	12,335 families
Families using water from rain water storage	0%	1 %	1 %	2,522 families
Families using water from rivers, lakes, natural ponds and reservoirs	12%	14 %	12 %	46,166 families

Note: Calculated as a percentage of the total number of families.

7.3.7 Percentage Families using different Water Sources, by District in 2008

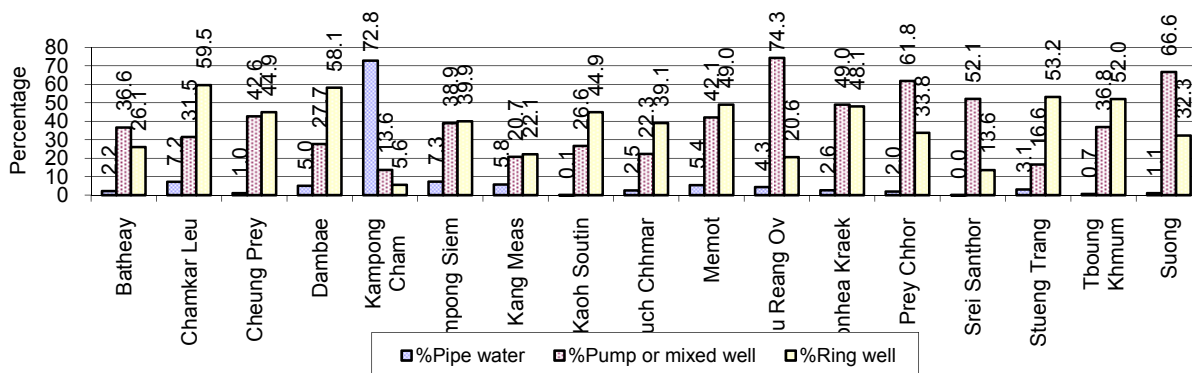

Note: Calculated as a percentage of the total number of families in each district

7.3.8 Percentage Families using Water from Rain Water Storage, Ponds and natural Sources (rivers/lakes/natural ponds/reservoirs), by District 2008

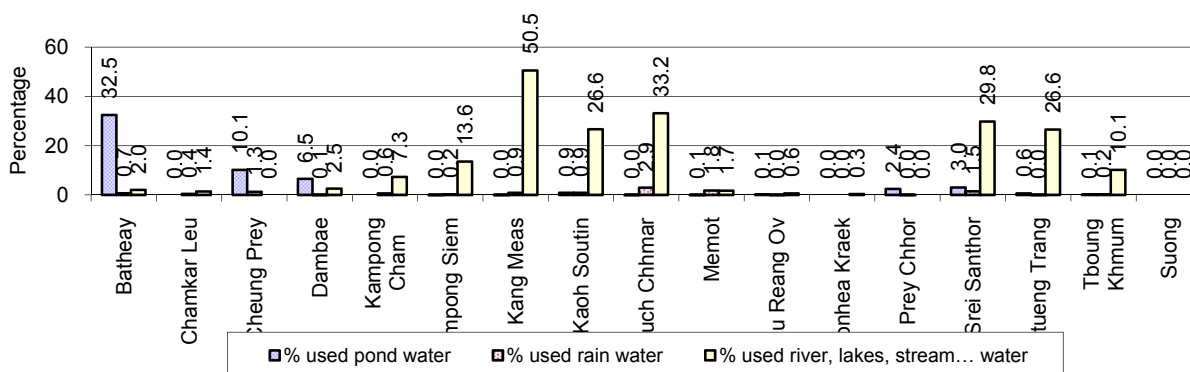

Note: Calculated as a percentage of the total number of families in each district

7.3.9 Drinking Water Sources in the dry Season, 2006-2008

Percentage Families that get drinking water from:	2006	2007	2008	
	%	%	%	Number
from clean/safe sources	42 %	48 %	51 %	193,903 families
from unsafe sources	57 %	52 %	49 %	186,180 families

Note: Calculated as a percentage of the total number of families.

7.3.10 Percentage Families using safe and unsafe Water Sources in the dry Season, by District in 2008

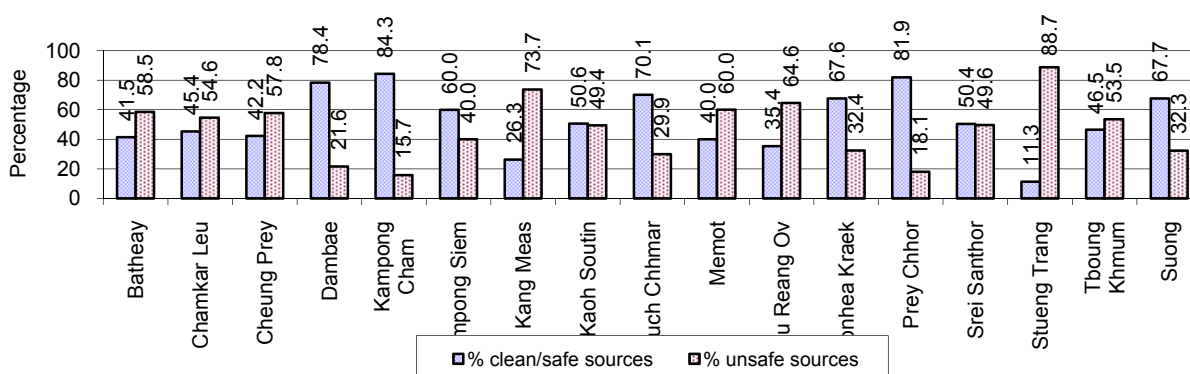

Note: Calculated as a percentage of the total number of families in each district.

7.3.11 Drinking Water Purification by Households, 2006-2008

This table shows the different ways families make water safe for drinking.

Families, who:	2006	2007	2008	
	%	%	%	Number
Filter water for drinking	4%	5%	6 %	23,124 families
Boil water for drinking	34%	37%	36 %	137,946 families

Note: Calculated as a percentage of the total number of families

7.3.12 Percentage Families filtering Water or regularly boiling Water, by District in 2008

This graph shows the different ways families make drinking water safe.

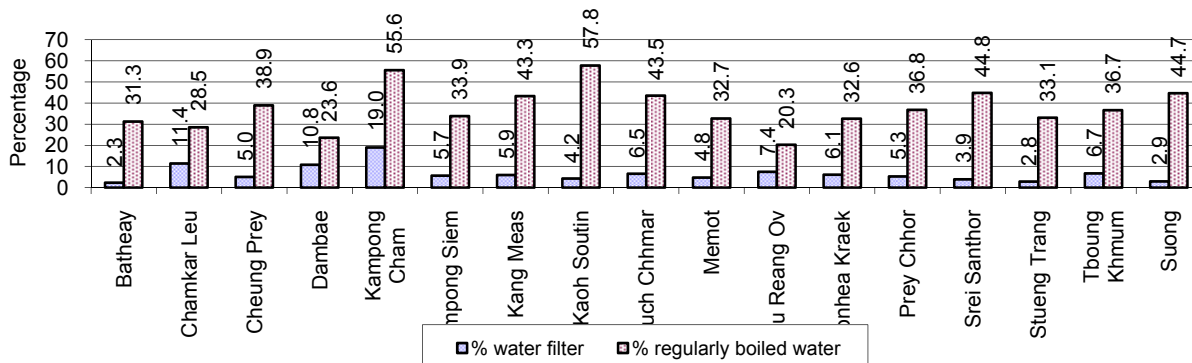

Note: Calculated on as a percentage of the total number of families in each district.

7.3.13 Families' access to Water, 2006-2008

Families access to water	2006	2007	2008	
	%	%	%	Number
Families with water at home or in less than 150m	56%	59%	57 %	215,973 families
Families with water 150m or more away from home	16%	16%	13 %	48,623 families

Note: Calculated as a percentage of the total number of families

7.3.14 Ratio of people to Latrines, 2006-2008

Description	2006	2007	2008	
	Ratio	Ratio	Ratio	Number
Ratio of people to latrines	33.8	30.5	27.3	66,618.0

Note: Ratio calculated by dividing the total population by the total number of latrines

7.3.15 Ratio of People to Latrines, by District, in 2008

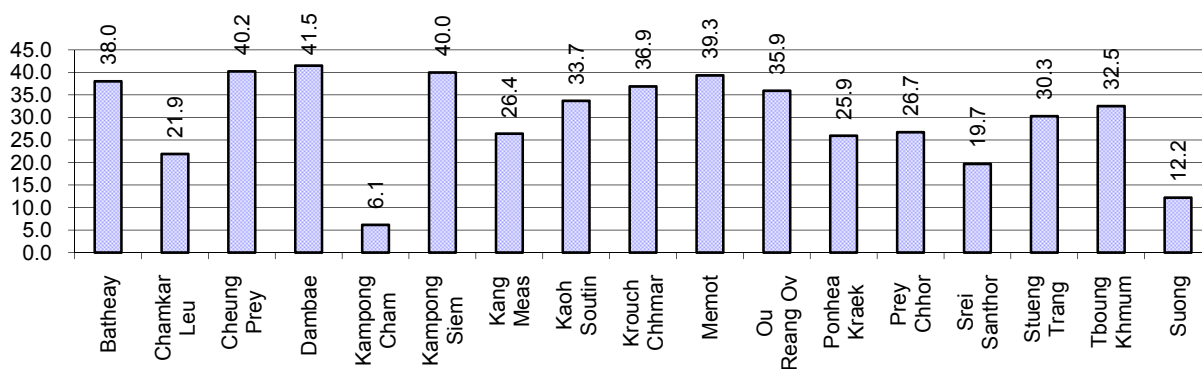

Note: Ratio calculated by dividing the number of houses with latrines by the total population in a district.

7.3.16 Percentage of Families drinking boiled, filtered or unsafe Water, by District, in 2008

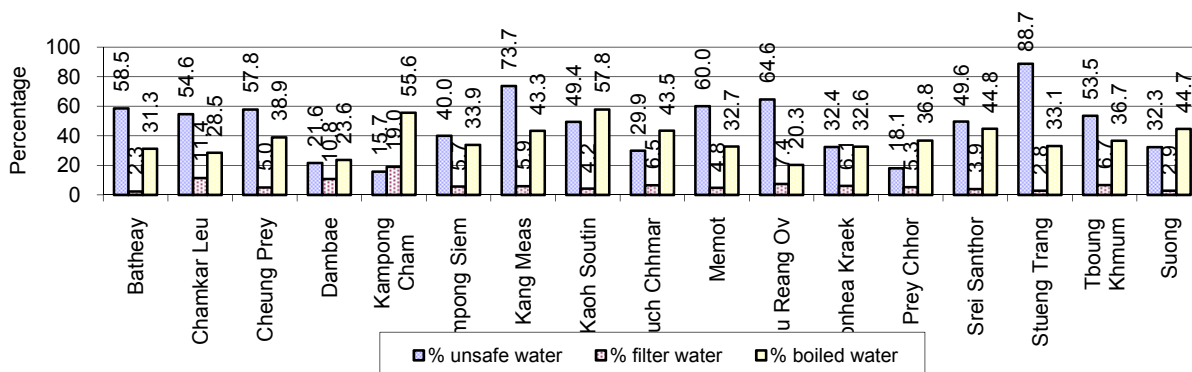

Note: Calculated as a percentage of the total number of families in each district.

7.4 Vulnerable groups

7.4.1 Vulnerable Groups in need of special Protection, 2006-2008

Vulnerable groups	2006	2007	2008
Victims of sexual abuse	115 person(s)	74 person(s)	66 person(s)
Victims of human trafficking	17 person(s)	29 person(s)	14 person(s)
Families with family member(s) using drugs	206 families	188 families	284 families
Families with family member(s) living with HIV/AIDS	870 families	1,042 families	1,127 families
Children under 18 yrs old whose parent died of AIDS	1,734 person(s)	1,606 person(s)	1,637 person(s)
Orphaned/abandoned children under 18 yrs old (all cases)	8,241 person(s)	8,882 person(s)	7,413 person(s)
Elderly persons without guardian	2,871 person(s)	2,840 person(s)	2,696 person(s)
Disabled people able to earn an income	1,135 person(s)	1,104 person(s)	1,237 person(s)
Disabled people unable to earn an income	1,302 person(s)	1,462 person(s)	1,489 person(s)
Disabled people under 18 yrs old	658 person(s)	625 person(s)	562 person(s)
Victims of natural disasters	8,504 families	2,309 families	4,133 families
Victims of land mines and unexploded weapons	201 person(s)	161 person(s)	153 person(s)

7.4.2 Registered Victims of sexual Abuse or Trafficking, by District, for 2008

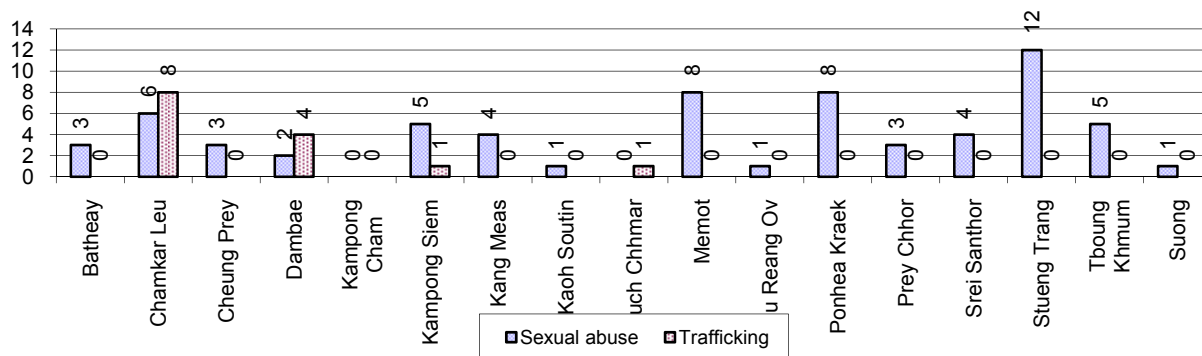

7.4.3 Registered Families with Member(s) using Drugs or living with HIV/AIDS, by District, for 2008

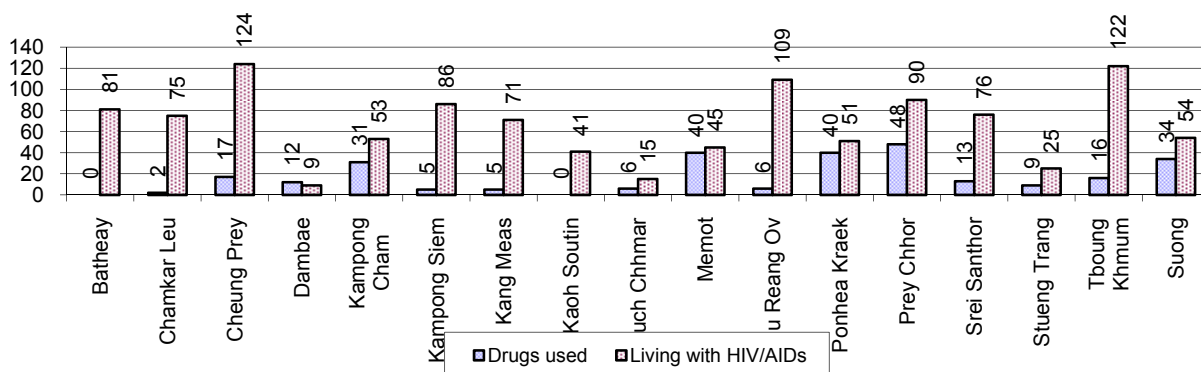

7.4.4 Elderly Persons without a Guardian and orphaned/abandoned Children under 18 years old, by District, for 2008

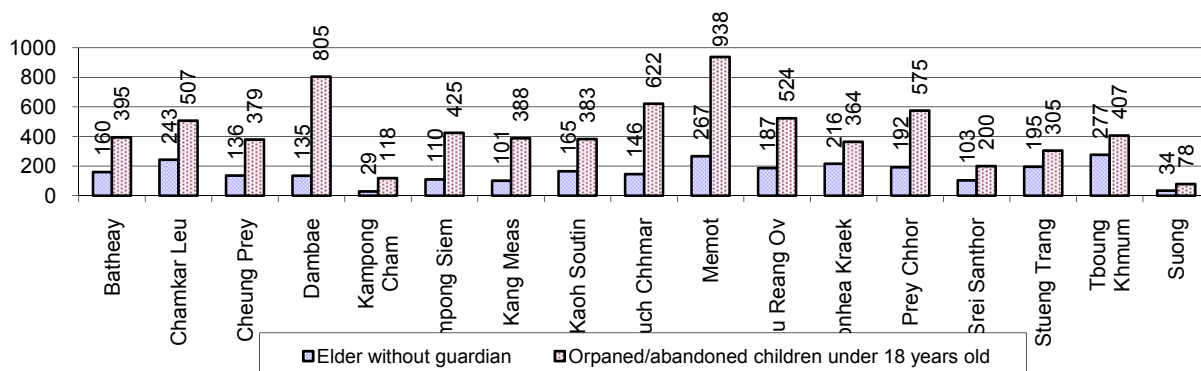

7.4.5 Number of disabled People who could or could not earn an Income, by District, for 2008

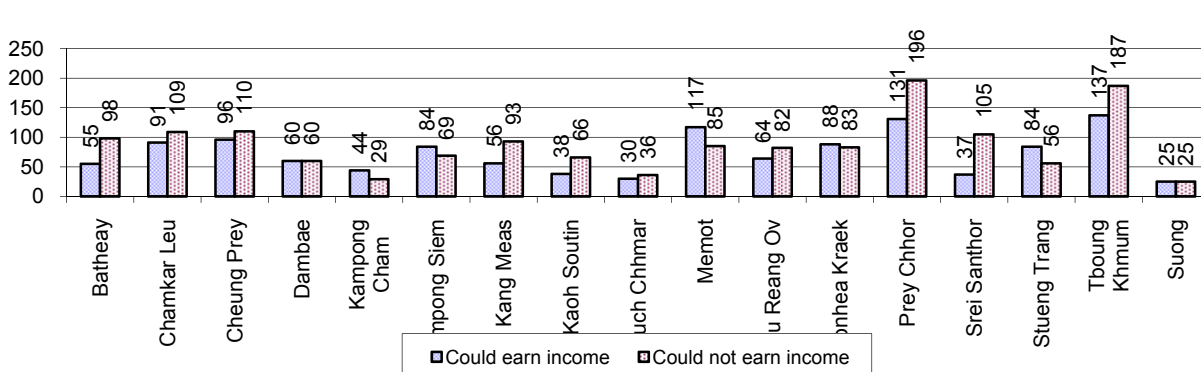

7.4.6 Number of Families who suffered from natural Disasters, and number of Victims of Land Mines and unexploded Weapons, by District, in 2008

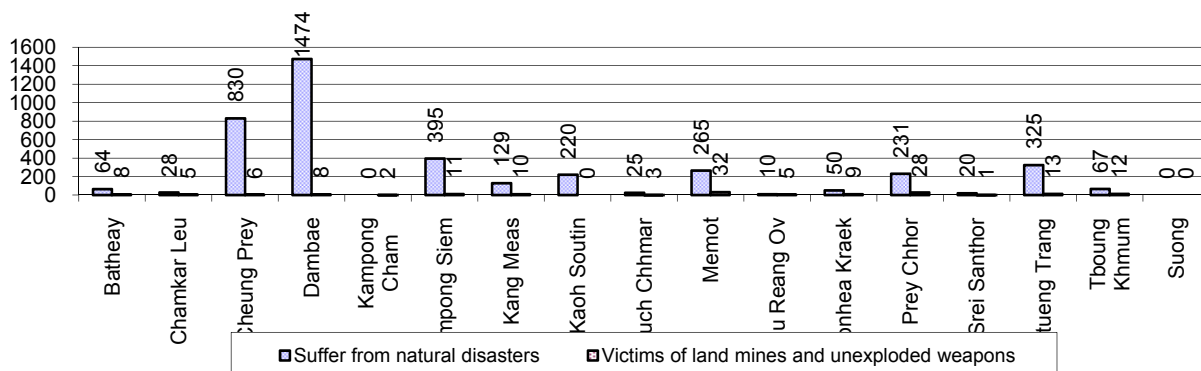

7.5 Migration

7.5.1 Migration, 2006-2008

Description	2006	2007	2008
Number of families permanently in-migrated	3,154 families	3,586 families	3,078 families
Total number of people	13,034 person(s)	14,753 person(s)	12,568 person(s)
Total number of female	6,705 person(s)	7,584 person(s)	6,478 person(s)
Number of families permanently out-migrated	2,989 families	2,761 families	3,014 families
Total number of people	12,524 person(s)	10,367 person(s)	12,005 person(s)
Total number of female	6,586 person(s)	5,290 person(s)	6,370 person(s)
Number of families staying temporarily	2,072 families	2,056 families	2,385 families
Total number of people	8,033 person(s)	7,078 person(s)	8,231 person(s)
Total number of female	3,783 person(s)	3,530 person(s)	4,212 person(s)

7.5.2 Job Migration

Description	2006	2007	2008
Number of people migrated to work with company/factory	6%	7%	7% 65,529 persons
Number of people migrated to work, but have uncertain jobs	2%	2%	2% 21,344 persons

Note: Calculated as a percentage of the total population of 18-60 year olds

7.5.3 Number of People working outside their home Villages in a Company/Factory or with an uncertain Job in 2008

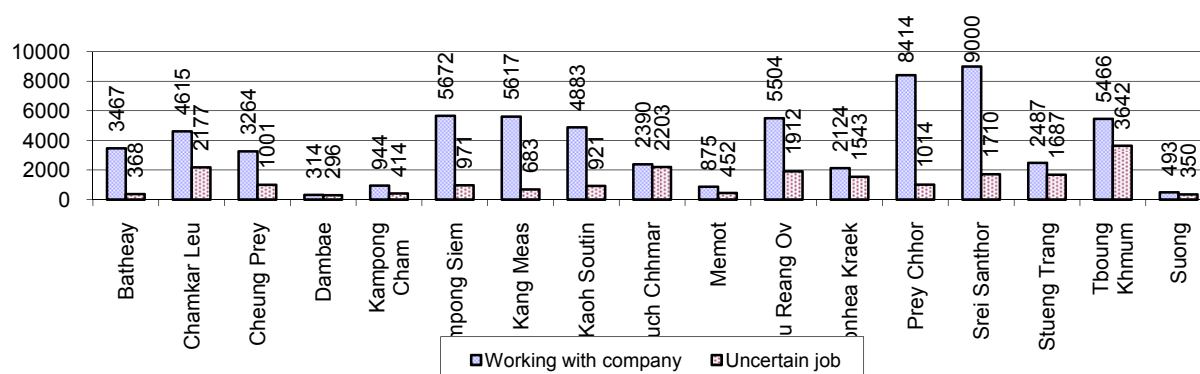

7.5.4 Female migration, 2006-2008

Description	2006 %	2007 %	2008	
			%	Number
Total number of migrants	4.4%	4.9%	4.8%	86,873 person(s)
Number of female migrants	2.8%	3.1%	3.1%	55,688 person(s)
Total number of migrants, who go to work with company/factory (with certain jobs)	3.3%	3.6%	3.6%	65,529 person(s)
Number of female migrants with certain jobs	2.4%	2.6%	2.5%	46,048 person(s)
Total number of migrants with uncertain jobs	1.1%	1.2%	1.2%	21,344 person(s)
Number of female migrants with uncertain jobs	0.4%	0.5%	0.5%	9,640 person(s)

Note: Calculated as a percentage of the total population

7.5.5 Percentage female Migrants with certain and uncertain Jobs, by District, in 2008



Note: Calculated as a percentage of the total population of the district

8 Natural Resources and Environment (NRE)

8.1 Families involved with NRE issues, 2006-2008

Description	2006	2007	2008	
	%	%	%	Number
Families living with forest by products	0 %	0 %	0 %	145 families
Families living in a protected area	0 %	0 %	0 %	1,579 families
Houses with access to garbage collection service	0 %	0 %	1 %	2,193 families
Families affected by environmental pollution	1 %	1 %	1 %	2,448 families
Families using chemical fertilizer	45 %	47 %	44 %	168,057 families
Families using chemical pesticide	32 %	34 %	32 %	121,868 families

Note: Calculated as a percentage of the total number of families

8.2 Percentage of Families involved with Natural Resource issues, by District, for 2008

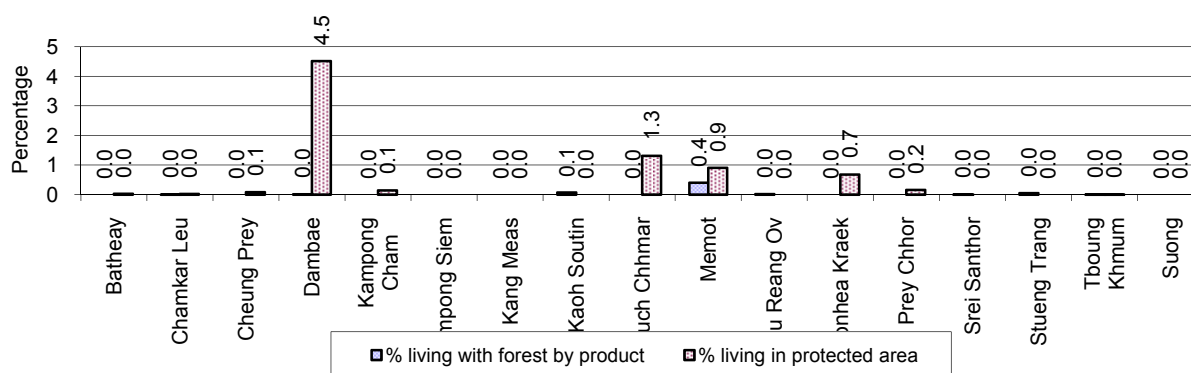

Note: Calculated as a percentage of the number of families in each district

8.3 Percentage Houses with access to Garbage collection and Families affected by environmental Pollution, by District, for 2008

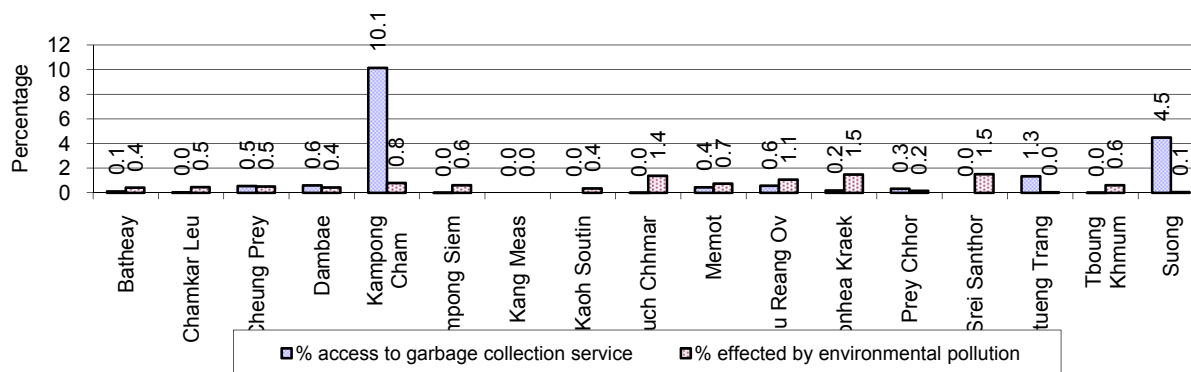

Note: Garbage collection is calculated as a percentage of the total number of houses in each district and families affected by environmental pollution is calculated as a percentage of the total number of families in each district.

8.4 Percentage Families using chemical Fertilizer and chemical Pesticides, by District, for 2008

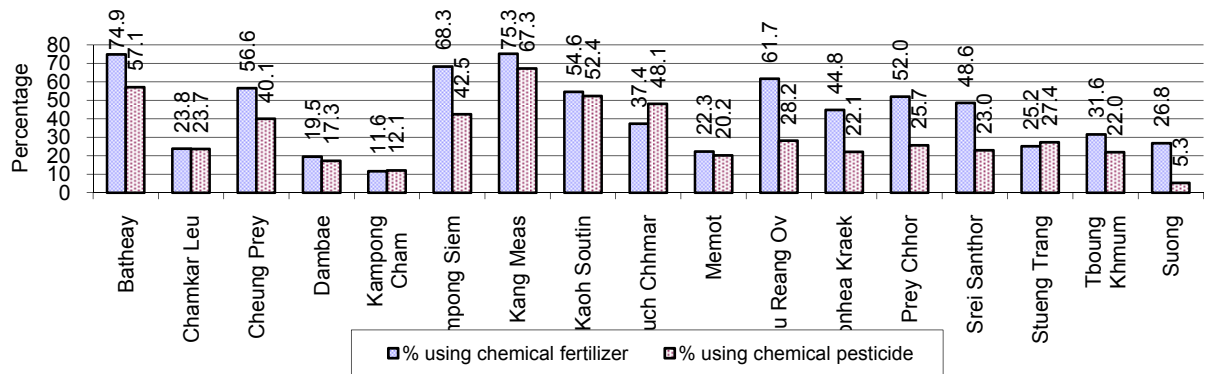

Note: Calculated as a percentage of the total number of families in each district

9 Administration and Security

9.1 Birth Registration, 2006-2009

Description	2006	2007	2008
Number of infants to be registered	23,325 person(s)	25,096 person(s)	25,787 person(s)
Number of unregistered infants the year	8,296 person(s)	10,324 person(s)	13,414 person(s)
Percentage of infants unregistered	36 %	41 %	52 %

9.2 Number of unregistered Infants born in 2008, by District

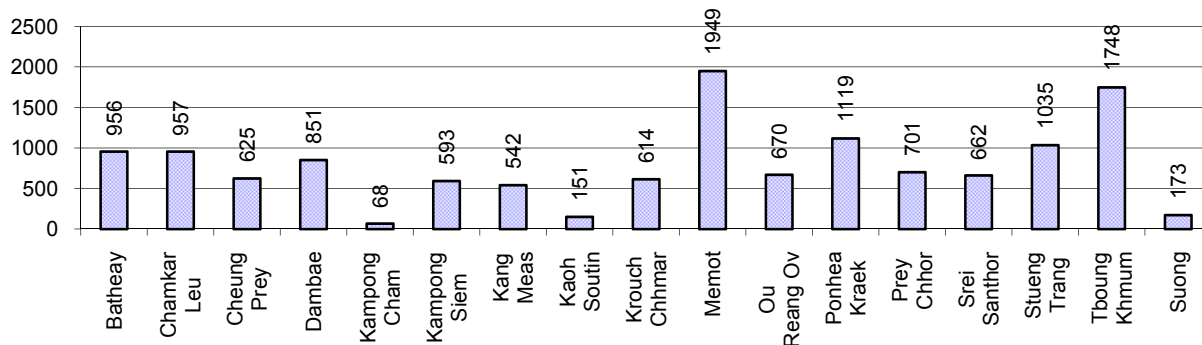

9.3 Registered criminal Cases, 2006-2008

Description	2006	2007	2008
Murders, robberies and kidnapping cases	135 case(s)	153 case(s)	121 case(s)
Theft cases	1,787 case(s)	1,528 case(s)	1,645 case(s)
land dispute cases	3,398 case(s)	3,045 case(s)	3,072 case(s)
Other disputes cases	4,505 case(s)	4,185 case(s)	4,489 case(s)

Note: this reflects only registered criminal cases

9.4 Registered criminal Cases per 10,000 people, by District, for 2008

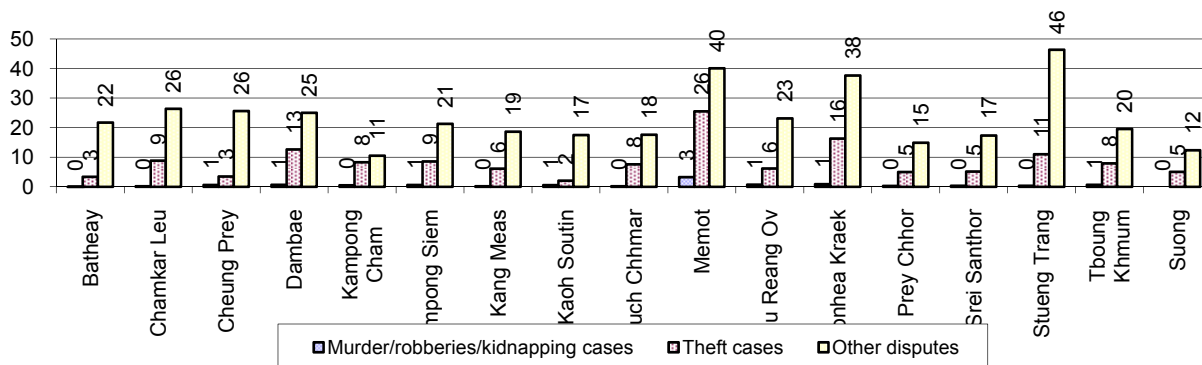

9.5 Number of registered Land Disputes, by District, in 2008

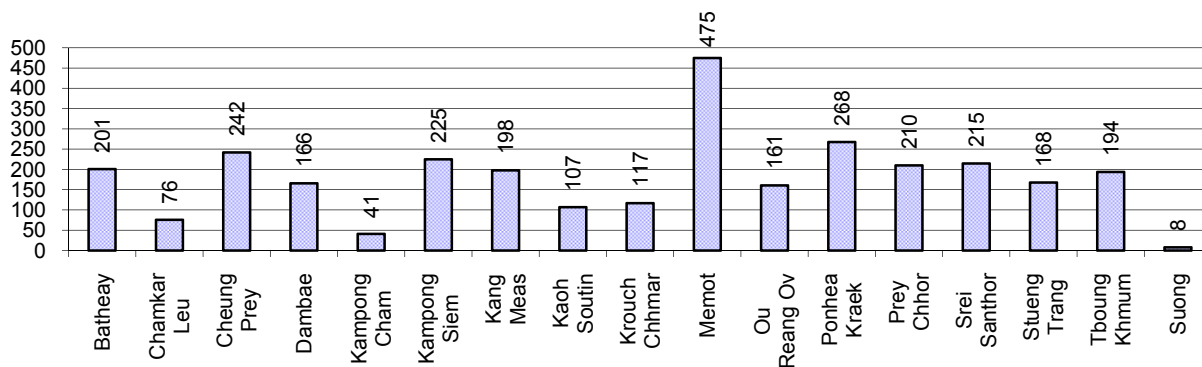

10 Gender

10.1 Reported Domestic Violence, 2006-2008

Description		2006	2007	2008
Families experiencing domestic violence		5,946 families	5,083 families	5,300 families(s)
% families experiencing domestic violence		2 %	1 %	1 %
Domestic violence cases reported by village chiefs		2,882 case(s)	2,931 case(s)	3,129 case(s)
Type	Physical violence	1,211 case(s)	1,295 case(s)	1,331 case(s)
	Sexual violence	101 case(s)	101 case(s)	99 case(s)
	Mental violence	1,025 case(s)	1,019 case(s)	1,038 case(s)
	Household economic violence	545 case(s)	516 case(s)	661 case(s)
Number of administrative decisions on domestic violence		1,415 case(s)	1,807 case(s)	1,906 case(s)
% of administrative decisions on domestic violence		49 %	62 %	61 %

10.2 Percentage of reported cases of Families experiencing domestic Violence, by District, in 2008

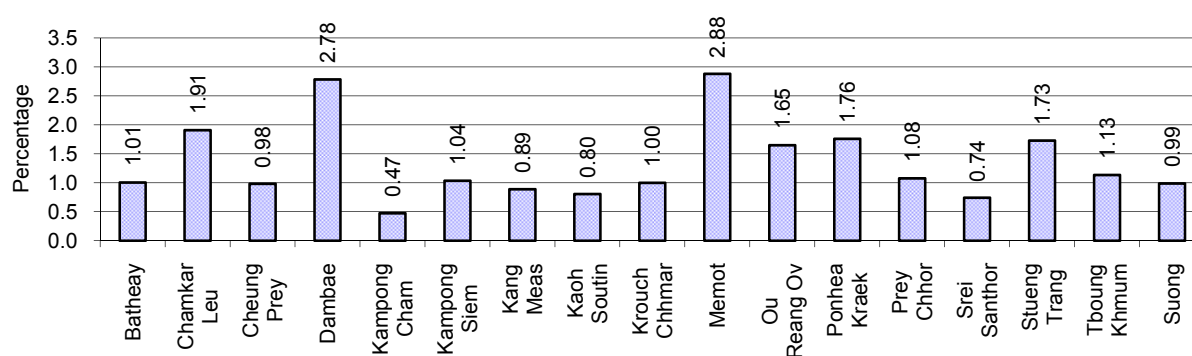

Note: Calculated as a percentage of the total number of families in each district

10.3 Women's involvement, 2006-2008

Description	2006 %	2007 %	2008	
			%	Number
People participating in civil society	0%	1%	1%	14,061 person(s)
Women participating in civil society	0%	0%	0%	7,630 person(s)
People, 18-60 yrs, with uncertain/irregular jobs	3%	3%	3%	28,641 person(s)
Women, 18-60 yrs, with uncertain/irregular jobs	1%	1%	2%	15,012 person(s)

Note: Participation can be in NGOs, CBOs, credit groups, women's unions, parties and other civil society organizations. The first section is calculated as a percentage of the total population. The second section is calculated as a percentage of the total 18-60 year old population.

10.4 Percentage of Female Participants in Civil Society and of 18-60 year women with uncertain Jobs, by District, in 2008

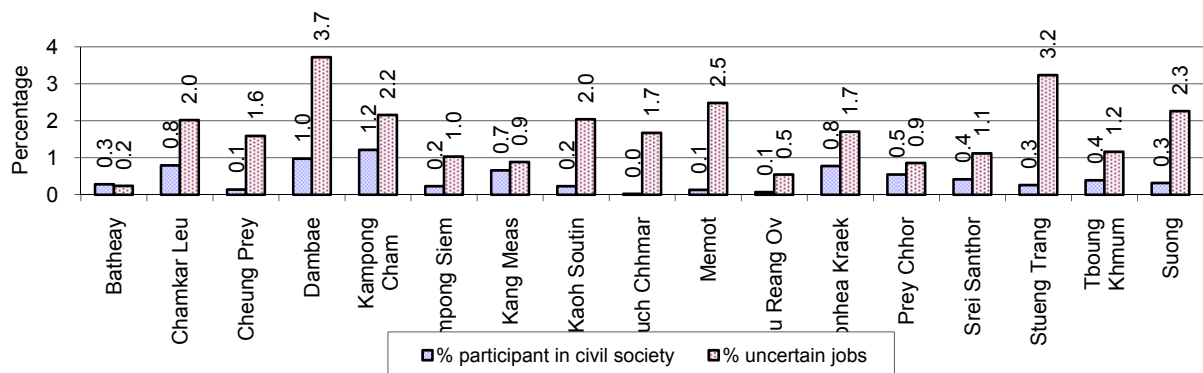

Note: Percentage of female participants in civil society is calculated as a percentage of the total population per district. The percentage of 18-60 years old women with uncertain jobs is calculated as a percentage of the total 18-60 year old population per district.

10.5 Female-headed Households, 2006-2008

Families with:	2006	2007	2008	
	%	%	%	Number
Households in which a woman is the family head	15%	14%	14%	54,580 families
Households in which a woman is the family head with children of less than 5 yrs	3%	3%	3%	9,793 families

Note: Calculated as a percentage of the total number of families

10.6 Percentage female-headed Households and with Children of less than 5 years old, by District in 2008

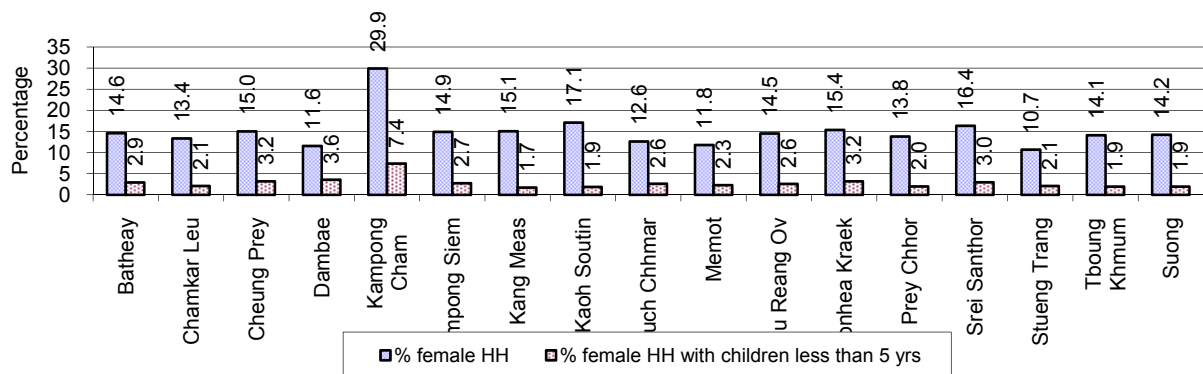

Note: Calculated as a percentage of the total number of families in each district
HH: Headed Household

11 Indigenous People in the District

11.1 Ethnic Minorities in the District, 2006-2008

Race of indigenous	2006		2007		2008	
	# families	# population	# families	# population	# families	# population
Phnong	0 families	2 person(s)	0 families	335 person(s)	0 families	193 person(s)
Kouy	0 families	0 person(s)	0 families	0 person(s)	0 families	0 person(s)
Stieng	32 families	208 person(s)	166 families	696 person(s)	415 families	1,567 person(s)
Mil	0 families	0 person(s)	0 families	4 person(s)	0 families	0 person(s)
Kroal	0 families	0 person(s)	0 families	0 person(s)	0 families	0 person(s)
Thmorn	0 families	3 person(s)	0 families	0 person(s)	0 families	0 person(s)
Khaonh	0 families	0 person(s)	0 families	0 person(s)	0 families	0 person(s)
Tompouonn	0 families	0 person(s)	0 families	0 person(s)	0 families	0 person(s)
Charay	0 families	0 person(s)	0 families	0 person(s)	0 families	0 person(s)
Kroeung	0 families	0 person(s)	0 families	0 person(s)	0 families	0 person(s)
Kavet	0 families	0 person(s)	0 families	0 person(s)	0 families	0 person(s)
Saouch	0 families	0 person(s)	0 families	0 person(s)	0 families	0 person(s)
Lun	0 families	0 person(s)	0 families	0 person(s)	0 families	300 person(s)
Kachak	0 families	0 person(s)	0 families	0 person(s)	0 families	0 person(s)
Praov	0 families	0 person(s)	0 families	0 person(s)	0 families	0 person(s)
Others	0 families	0 person(s)	0 families	0 person(s)	0 families	0 person(s)
Total	32 families	211 person(s)	166 families	700 person(s)	415 families	1,867 person(s)

Note: "Others" refer to other ethnic groups which are not listed.

11.2 Other Minorities in the District, 2006-2008

Minority	2006		2007		2008	
	# families	# population	# families	# population	# families	# population
Khmer Islamic	21,733 families	103,430 person(s)	21,847 families	100,408 person(s)	23,598 families	112,362 person(s)
Vietnamese	150 families	1,072 person(s)	128 families	689 person(s)	226 families	1,003 person(s)
Laos	1 families	1 person(s)	0 families	0 person(s)	0 families	70 person(s)

Note: Number of indigenous and minority population are additional data, so some village may not recorded.

SECTION C: PLANS AND PROJECTS

12 Priorities and Plans

12.1 Priorities of the Districts in the Province for 2009 by Sector

Below data summarized by sub-sector from the District Priority Activity Matrix (DPAM) taken from the CDPD. The DPAM is used for the District Integration Workshop (DIW), to show what kind of projects the Communes have proposed in their Commune Investment Plan (CIP) for 2009. Donors, departments and other agencies then considers which projects they want to support and which projects they are not interested in. This results in Temporary Agreements between the Commune Council and the Supporter (NGO, Department, private donor, etc).

Sub Sector	Type of Activities	District																	
		Bathey		Chamkar Leu		Cheung Prey		Dambae		Kampong Cham		Kampong Siem		Kang Meas		Kaoh Soutin		Krouch Chhmar	
		Act	Com	Act	Com	Act	Com	Act	Com	Act	Com	Act	Com	Act	Com	Act	Com	Act	Com
Economic																			
Agriculture	Crop cultivation training	19	10	15	6	19	8	21	7	7	2	13	8	5	4	6	4	18	9
	Livestock health	12	10	4	3	2	2	9	6	3	2	11	11	4	4	3	3	6	5
	Livestock training	10	5	2	2	4	4	5	5	2	2	10	7	4	3	2	2	5	5
	Farmer community support	0	0	0	0	1	1	0	0	0	0	2	2	1	1	0	0	0	0
	Agriculture inputs	8	8	5	5	10	7	6	3	2	1	4	3	1	1	11	5	4	4
	Fisheries	5	5	12	6	7	6	3	3	1	1	1	1	3	2	2	2	4	4
Roads	Road infrastructure	3	2	2	2	6	6	0	0	0	0	0	0	1	1	2	2	0	0
	Road committee	0	0	0	0	0	0	1	1	3	3	0	0	0	0	0	0	0	0
	Road infrastructure construction	9	8	6	5	6	5	18	7	6	3	2	2	3	2	4	4	2	1
	Road infrastructure rehabilitation	19	9	10	8	13	9	6	6	6	3	6	6	9	9	13	8	18	12
Irrigations	Irrigation infrastructure	6	6	5	4	0	0	6	4	1	1	1	1	1	1	1	1	3	3
	Irrigation management	0	0	0	0	0	0	0	0	0	0	0	0	2	2	0	0	2	1
	Irrigation infrastructure construction	11	7	6	4	8	5	5	3	1	1	4	3	8	7	5	5	6	5
	Irrigation infrastructure rehabilitation	4	3	12	8	12	9	6	5	0	0	17	11	19	11	7	4	16	9
Credit	Cash credit	0	0	5	5	0	0	2	2	3	3	1	1	1	1	0	0	3	3
	Agriculture inputs credit	0	0	0	0	0	0	1	1	0	0	0	0	0	0	0	0	3	3
	Animal bank	0	0	2	2	0	0	1	1	1	1	0	0	0	0	0	0	2	2
	Credit management	0	0	0	0	0	0	0	0	0	0	0	0	0	0	0	0	0	0
Rural economy	Rural market	0	0	0	0	0	0	0	0	0	0	0	0	0	0	0	0	0	0
	Others	0	0	2	2	0	0	2	2	2	2	2	2	1	1	0	0	0	0
Social																			
Health	Reproductive health	4	3	0	0	5	5	0	0	4	3	3	3	3	3	1	1	11	8
	HIV/AIDS	0	0	0	0	1	1	0	0	7	4	13	10	6	6	0	0	7	6

Sub Sector	Type of Activities	District																	
		Batheay		Chamkar Leu		Cheung Prey		Dambae		Kampong Cham		Kampong Siem		Kang Meas		Kaoh Soutin		Krouch Chhmar	
		Act	Com	Act	Com	Act	Com	Act	Com	Act	Com	Act	Com	Act	Com	Act	Com	Act	Com
	Health campaign	9	8	0	0	1	1	2	2	5	3	6	6	0	0	1	1	9	8
	Immunization	8	8	2	2	8	8	6	6	3	3	8	8	2	2	2	2	9	8
	Health service delivery	3	3	2	1	0	0	0	0	1	1	0	0	1	1	1	1	6	4
	Health capacity building	3	3	0	0	0	0	2	2	0	0	0	0	0	0	0	0	5	5
	TBA support/training	1	1	0	0	0	0	3	3	0	0	1	1	1	1	3	3	3	3
	Tuberculosis control	0	0	0	0	0	0	1	1	0	0	0	0	1	1	0	0	1	1
	Malaria control	0	0	4	4	0	0	3	3	0	0	0	0	0	0	0	0	2	2
	Dengue fever control	0	0	2	2	0	0	1	1	1	1	7	7	1	1	0	0	4	3
	Health equity fund	0	0	0	0	0	0	0	0	0	0	0	0	1	1	0	0	0	0
	Health center operation	0	0	0	0	0	0	0	0	0	0	0	0	0	0	0	0	0	0
	Health infrastructure	0	0	0	0	0	0	0	0	0	0	0	0	0	0	0	0	0	0
	Early child care	0	0	0	0	0	0	1	1	0	0	0	0	0	0	0	0	0	0
	Child health care	0	0	1	1	0	0	0	0	0	0	0	0	2	1	0	0	2	1
	Deworming	0	0	0	0	0	0	0	0	0	0	0	0	0	0	0	0	0	0
	Medical testing	1	1	0	0	0	0	0	0	2	2	0	0	0	0	0	0	0	0
	Domestic water supply	0	0	3	3	2	2	6	6	0	0	0	0	0	0	0	0	0	0
	Domestic sanitation	6	6	1	1	8	8	7	6	6	4	4	4	7	6	2	2	12	11
	Health infrastructure construction	5	5	1	1	0	0	5	5	0	0	2	2	4	4	1	1	6	5
	Health infrastructure rehabilitation	0	0	0	0	0	0	0	0	0	0	0	0	1	1	0	0	0	0
	Water supply	0	0	1	1	0	0	1	1	2	2	0	0	1	1	2	2	7	7
Drinking wells/pond construction	13	9	3	3	10	8	0	0	1	1	6	6	6	6	7	7	5	4	
Drinking wells/pond rehabilitation	11	8	0	0	4	4	0	0	0	0	0	0	6	6	4	4	1	1	
Education	Literacy	2	1	0	0	0	0	3	2	0	0	0	0	0	0	0	0	1	1
	School building	7	6	9	6	6	5	6	6	1	1	7	6	4	3	5	4	6	6
	Kindergarten and child care	0	0	0	0	4	4	6	4	0	0	1	1	1	1	1	1	0	0
	School enrollment	6	6	5	4	0	0	8	5	2	2	4	4	3	3	0	0	7	6
	School dropout reduction	2	2	2	2	5	5	3	3	1	1	2	2	1	1	1	1	3	1
	Vocational training	0	0	0	0	0	0	1	1	4	2	2	1	1	1	2	1	6	4
	Non formal education	0	0	0	0	0	0	0	0	1	1	0	0	0	0	0	0	0	0
	School materials	0	0	0	0	0	0	1	1	0	0	0	0	0	0	0	0	0	0
	School furniture	0	0	0	0	0	0	0	0	0	0	0	0	0	0	0	0	0	0
Social other	Disabled people	0	0	0	0	4	3	0	0	0	0	0	0	0	0	0	0	0	0
	Culture	0	0	0	0	0	0	0	0	0	0	0	0	0	0	0	0	0	0

Sub Sector	Type of Activities	District																	
		Batheay		Chamkar Leu		Cheung Prey		Dambae		Kampong Cham		Kampong Siem		Kang Meas		Kaoh Soutin		Krouch Chhmar	
		Act	Com	Act	Com	Act	Com	Act	Com	Act	Com	Act	Com	Act	Com	Act	Com	Act	Com
	Orphan children	0	0	0	0	0	0	0	0	2	1	1	1	1	1	0	0	0	0
	Vulnerable people	0	0	0	0	0	0	0	0	3	2	0	0	0	0	0	0	0	0
	Religion	0	0	0	0	0	0	0	0	0	0	0	0	0	0	0	0	0	0
NREM																			
NREM education	NREM training	10	7	0	0	3	3	10	6	2	2	8	7	7	5	5	4	16	10
	NREM campaign	0	0	0	0	0	0	0	0	0	0	1	1	6	6	0	0	4	4
Natural resource protection	Tree planting	3	3	9	7	1	1	4	3	2	2	5	4	0	0	4	4	4	4
	Fisheries protection	17	12	2	2	5	5	7	5	1	1	8	7	14	9	8	7	24	12
	Forestry protection	0	0	0	0	1	1	1	1	0	0	0	0	0	0	0	0	0	0
	Wildlife/temple protection	0	0	0	0	2	2	0	0	0	0	0	0	0	0	0	0	0	0
Environmental management	Waste/pollution control	5	4	10	6	9	7	1	1	18	4	2	2	7	5	1	1	7	6
Administration and Security																			
CS Administration	CS capacity building	2	2	0	0	0	0	7	6	5	3	1	1	10	5	0	0	10	7
	CS planning formulation	0	0	0	0	0	0	0	0	1	1	1	1	0	0	0	0	1	1
	CS furniture/supplies	6	6	2	1	15	9	3	3	0	0	1	1	4	4	10	5	9	7
	Land used planning	2	2	2	2	9	5	3	2	3	2	18	12	9	7	3	3	8	4
Local Security	Local security	15	7	13	7	4	3	9	7	15	4	5	4	10	6	3	2	13	8
Local Society	Information dissemination	15	9	3	3	12	8	1	1	5	4	4	3	4	4	3	3	12	7
	Community organization	0	0	1	1	0	0	0	0	0	0	0	0	0	0	0	0	0	0
Gender																			
Gender policy support	Gender mainstreaming	4	4	3	3	3	3	14	6	3	3	8	7	7	6	2	2	11	11
	Gender capacity building	6	6	1	1	0	0	1	1	3	2	4	4	4	3	0	0	4	4
	Women and children rights	5	5	1	1	8	8	2	2	0	0	0	0	1	1	0	0	2	2
	Skill training for women	5	5	6	6	3	3	5	5	4	3	5	5	3	2	5	5	9	8
Gender legal protection	Domestic violence prevention	13	12	7	6	10	10	6	6	5	4	13	13	11	9	6	6	11	11
	Anti-trafficking	6	6	4	4	4	4	0	0	3	3	0	0	3	3	1	1	7	7
	Child protection	0	0	0	0	4	3	0	0	1	1	0	0	0	0	0	0	0	0

Continue....

Sub Sector	Type of Activities	District																Total		
		Memot		Ou Reang Ov		Ponhea Kraek		Prey Chhor		Srei Santhor		Stueng Trang		Tboung Khmum		Suong				
		Act	Com	Act	Com	Act	Com	Act	Com	Act	Com	Act	Com	Act	Com	Act	Com	Act	Com	
Economic																				
Agriculture	Crop cultivation training	62	14	48	7	32	8	18	13	18	11	11	1	1	75	14	13	2	390	128
	Livestock health	11	9	13	7	10	8	12	11	13	3	3	5	5	28	14	4	2	150	115
	Livestock training	26	12	9	6	5	3	5	5	3	3	0	0	28	14	5	2	125	80	
	Farmer community support	0	0	0	0	2	2	0	0	0	0	0	0	1	1	0	0	7	7	
	Agriculture inputs	11	9	11	5	11	5	3	3	3	3	5	4	35	14	4	2	134	82	
	Fisheries	19	14	8	6	10	6	5	5	0	0	1	1	20	12	2	1	103	75	
Roads	Road infrastructure	1	1	0	0	1	1	0	0	2	2	0	0	1	1	0	0	19	18	
	Road committee	2	2	0	0	2	2	1	1	0	0	0	0	6	5	0	0	15	14	
	Road infrastructure construction	18	12	2	2	13	7	10	7	4	4	10	8	19	14	4	2	136	93	
	Road infrastructure rehabilitation	21	14	14	7	11	8	30	14	13	2	11	11	17	14	2	2	219	152	
Irrigations	Irrigation infrastructure	0	0	3	3	4	3	3	3	4	4	1	1	11	10	2	1	52	46	
	Irrigation management	0	0	0	0	0	0	0	0	1	1	0	0	1	1	0	0	6	5	
	Irrigation infrastructure construction	19	9	4	2	6	5	4	4	4	4	7	7	20	11	1	1	119	83	
	Irrigation infrastructure rehabilitation	15	8	18	7	12	6	20	11	16	3	8	0	0	14	4	2	236	131	
Credit	Cash credit	2	2	4	4	3	3	0	0	0	0	1	1	9	9	2	2	36	36	
	Agriculture inputs credit	6	3	1	1	0	0	0	0	1	1	0	0	1	1	1	1	14	11	
	Animal bank	4	4	4	4	0	0	1	1	0	0	2	1	8	8	1	1	26	25	
	Credit management	0	0	0	0	0	0	1	1	0	0	0	0	0	0	0	0	1	1	
Rural economy	Rural market	3	3	0	0	2	2	0	0	0	0	1	1	1	1	0	0	7	7	
	Others	5	5	0	0	2	2	1	1	1	1	0	0	1	10	2	2	30	30	

Sub Sector	Type of Activities	District																Total	
		Memot		Ou Reang Ov		Ponhea Kraek		Prey Chhor		Srei Santhor		Stueng Trang		Tboung Khmum		Suong			
		Act	Com	Act	Com	Act	Com	Act	Com	Act	Com	Act	Com	Act	Com	Act	Com	Act	Com
															0				
Social																			
Health	Reproductive health	10	8	5	5	5	4	5	5	13	10	4	4	30	14	7	2	110	78
	HIV/AIDS	3	3	3	3	3	3	0	0	2	2	4	4	19	14	4	2	72	58
	Health campaign	13	8	6	5	6	6	4	4	4	4	1	1	19	11	1	1	87	69
	Immunization	7	7	12	7	5	5	10	9	16	13	5	5	20	14	3	2	126	109
	Health service delivery	3	3	3	3	0	0	2	2	3	3	0	0	3	3	0	0	28	25
	Health capacity building	1	1	3	3	2	2	0	0	1	1	0	0	5	5	2	2	24	24
	TBA support/training	7	7	9	6	5	5	0	0	3	3	5	5	11	9	0	0	52	47
	Tuberculosis control	0	0	3	2	0	0	1	1	0	0	0	0	2	2	1	1	10	9
	Malaria control	1	1	5	5	2	2	0	0	0	0	0	0	4	4	0	0	21	21
	Dengue fever control	3	3	6	6	0	0	0	0	5	5	1	1	7	5	0	0	38	35
	Health equity fund	0	0	0	0	0	0	3	3	0	0	0	0	0	0	0	0	4	4
	Health center operation	0	0	7	7	3	3	0	0	0	0	0	0	2	2	0	0	12	12
	Health infrastructure	0	0	0	0	2	2	0	0	0	0	0	0	0	0	0	0	2	2
	Early child care	0	0	0	0	3	3	4	4	0	0	0	0	11	10	3	2	22	20
	Child health care	0	0	0	0	0	0	0	0	3	3	0	0	2	2	0	0	10	8
	Deworming	0	0	0	0	0	0	0	0	6	6	0	0	1	1	1	1	8	8
	Medical testing	0	0	0	0	0	0	0	0	0	0	0	0	0	0	0	0	3	3
	Domestic water supply	0	0	0	0	1	1	0	0	0	0	0	0	0	0	0	0	12	12
	Domestic sanitation	13	11	4	4	7	7	12	10	4	4	10	9	16	14	3	2	122	109
	Health infrastructure construction	4	4	2	2	1	1	0	0	4	4	3	3	7	5	0	0	45	42
Health infrastructure rehabilitation	0	0	0	0	0	0	2	1	0	0	0	0	0	0	0	0	3	2	
Water supply	4	3	7	6	7	6	1	1	2	2	3	3	11	9	3	2	52	46	

Sub Sector	Type of Activities	District																Total		
		Memot		Ou Reang Ov		Ponhea Kraek		Prey Chhor		Srei Santhor		Stueng Trang		Tboung Khmum		Suong				
		Act	Com	Act	Com	Act	Com	Act	Com	Act	Com	Act	Com	Act	Com	Act	Com	Act	Com	
	Drinking wells/pond construction	21	13	7	6	10	6	12	12	3	3	6	6	26	13	3	2	139	105	
	Drinking wells/pond rehabilitation	2	2	0	0	1	1	1	1	2	2	0	0	7	5	0	0	39	34	
Education	Literacy	11	8	0	0	2	2	0	0	0	0	0	0	16	6	1	1	36	21	
	School building	15	13	10	6	10	7	13	8	3	3	8	7	16	12	2	2	128	101	
	Kindergarten and child care	6	3	2	2	2	1	0	0	0	0	2	2	1	1	0	0	26	20	
	School enrollment	21	11	5	3	0	0	7	5	4	4	2	2	28	12	2	1	104	68	
	School dropout reduction	2	2	5	4	17	7	13	8	0	0	0	0	30	13	3	2	90	54	
	Vocational training	8	6	5	4	3	3	0	0	2	2	3	3	15	10	1	1	53	39	
	Non formal education	0	0	2	2	0	0	0	0	0	0	0	0	1	1	0	0	4	4	
	School materials	0	0	0	0	0	0	0	0	0	0	0	0	0	0	0	0	0	1	1
	School furniture	0	0	0	0	1	1	0	0	0	0	0	0	0	0	0	0	0	1	1
Social other	Disabled people	0	0	0	0	1	1	0	0	0	0	0	0	1	1	0	0	6	5	
	Culture	0	0	0	0	0	0	0	0	0	0	0	0	1	1	0	0	1	1	
	Orphan children	0	0	0	0	1	1	1	1	0	0	0	0	0	0	0	0	6	5	
	Vulnerable people	0	0	0	0	4	3	1	1	0	0	0	0	1	1	0	0	9	7	
	Religion	1	1	0	0	0	0	0	0	0	0	0	0	5	4	0	0	6	5	
NREM																				
NREM education	NREM training	20	13	8	6	4	3	18	12	13	9	10	6	33	13	5	2	172	108	
	NREM campaign	0	0	0	0	2	2	0	0	0	0	0	0	2	2	0	0	15	15	
Natural resource protection	Tree planting	4	4	7	7	5	5	9	9	7	7	5	5	13	13	2	2	84	80	
	Fisheries protection	3	3	2	1	0	0	16	11	17	13	1	6	22	11	3	2	159	107	
	Forestry protection	1	1	0	0	0	0	0	0	0	0	0	0	0	0	0	0	3	3	
	Wildlife/temple protection	0	0	0	0	1	1	2	2	1	1	0	0	0	0	0	0	6	6	

Sub Sector	Type of Activities	District																Total	
		Memot		Ou Reang Ov		Ponhea Kraek		Prey Chhor		Srei Santhor		Stueng Trang		Tboung Khmum		Suong			
		Act	Com	Act	Com	Act	Com	Act	Com	Act	Com	Act	Com	Act	Com	Act	Com	Act	Com
Environmental management	Waste/pollution control	12	7	5	5	15	8	13	10	7	7	12	8	25	13	4	2	153	96
Administration and Security																			
CS Administration	CS capacity building	5	5	5	4	5	4	5	5	9	9	7	6	15	7	1	1	87	65
	CS planning formulation	0	0	0	0	0	0	0	0	0	0	0	0	0	0	0	0	3	3
	CS furniture/supplies	3	3	4	4	14	7	10	8	11	10	2	2	2	2	1	1	97	73
	Land used planning	23	14	9	6	15	8	9	9	6	5	7	5	32	14	5	2	163	102
Local Security	Local security	20	10	4	4	4	3	22	10	12	11	19	12	55	12	8	2	231	112
Local Society	Information dissemination	10	8	2	2	10	7	16	10	7	7	12	7	6	6	2	2	124	91
	Community organization	0	0	0	0	1	1	1	1	0	0	0	0	0	0	0	0	3	3
Gender																			
Gender policy support	Gender mainstreaming	6	6	5	4	1	1	9	8	11	9	5	5	22	14	5	2	119	94
	Gender capacity building	5	5	0	0	1	1	7	6	6	4	2	2	8	6	2	1	54	46
	Women and children rights	1	1	2	1	5	3	2	2	5	5	1	1	8	6	1	1	44	39
	Skill training for women	16	12	10	7	8	4	8	8	12	11	10	8	22	14	3	2	134	108
Gender legal protection	Domestic violence prevention	13	13	7	7	9	8	15	14	13	13	9	9	15	14	2	2	165	157
	Anti-trafficking	1	1	2	2	3	3	10	9	3	3	3	3	14	11	3	2	67	62
	Child protection	0	0	0	0	0	0	0	0	0	0	2	2	4	4	0	0	11	10

Act.: number of activities proposed relating to a sub-sector. **Com.:** number of communes that proposed activities relating to a sub-sector.

12.2 Total Expenditure on C/S Fund Projects by sector and district between 2005 and 2008

Sector	Total Cost in Million Riels								
	Batheay	Chamkar Leu	Cheung Prey	Dambae	Kampong Cham	Kampong Siem	Kang Meas	Kaoh Soutin	Krouch Chhmar
Adult Education									
Domestic Sanitation									
Education									
Irrigation	296.91	113.72	638.45	35.45	16.00	341.82	1,021.55	206.74	150.88
Rural Domestic Water Supplies	74.98		66.92			212.59			
Rural Drainage and Flood Protection	11.00	19.80				101.83	20.00		
Rural Transport	1,432.52	1,320.15	781.10	1,053.35	82.96	1,458.46	591.35	930.30	1,550.08
Urban Domestic Water Supplies	23.50								
Urban Drainage and Flood Protection					146.73				
Urban transport					426.47				

Continue...

Sector	Total Cost in Million Riels							
	Memot	Ou Reang Ov	Ponhea Kraek	Prey Chhor	Srei Santhor	Stueng Trang	Tboung Khmum	Suong
Adult Education			86.80					
Domestic Sanitation					30.00			
Education	37.90		423.64					
Irrigation		194.72		507.33	680.36	430.95	514.88	109.87
Rural Domestic Water Supplies	37.00	25.40	219.71					
Rural Drainage and Flood Protection			65.62		76.22			
Rural Transport	2,168.25	961.23	781.61	1,736.41	1,124.68	1,359.32	2,005.52	310.93
Urban Domestic Water Supplies								
Urban Drainage and Flood Protection								
Urban transport								

Source: PID

13 District level Projects from 2006 to 2009

District Initiative Projects are funded by Danida and DFID through the PSDD (UNDP, DFID and SIDA).

Funding for 2006-2008

Between 2006 and 2008 there were 14 provinces funded by PSDD and 10 by Danida and DFID. The list of provinces and who funded them is below

Danida and DFID funded DIPs:

Kampong Cham	Kampong Speu	Koh Kong	Kratie	Mondulkiri
Pursat	Ratanakiri	Siem Reap	Sihanoukville	Kep

PSDD funded DIPs:

Banteay Meanchey	Battambang	Kampong Chhnang	Kandal	Phnom Penh
Prey Veng	Svay Rieng	Takeo	Kampong Thom	Preah Vihear
Stung Treng	Kampot	Oddar Meanchey	Pailin	

Funding for 2009

In 2009 there was a change to the number of provinces funded by the two streams. Danida and DFID were still funding the same 10 provinces they had been funding the three years previous, but two more provinces were added *Kampong Thom and Kampot*. Now PSDD funded 12 provinces and Danida and DFID funded 12.

13.1 District Initiative Infrastructure Projects from 2006 to 2009

13.1.1 District Initiative Infrastructure Projects for 2006 to 2008

District/ Khan	Date	Project Name	Implementing Agencies	Budget (US\$)	Project Output & Capacity	Number of Beneficiaries
Batheay	2007	Dam reparation	Inter-commune	12,000.00		
Batheay	2007	Dam reparation	Inter-commune	7,789.99		
Batheay	2008	Canal rehabilitation	Inter-commune	19,920.00	2400m	238 families, 1 comm
Cheung Prey	2007	Rehabilitate water reservoir	Inter-commune	15,789.64		
Cheung Prey	2007	Canal hehabilitation	Inter-commune	3,852.72		
Cheung Prey	2008	Canal rehabilitation	Inter-commune	20,037.00	4600m	10055 people, 2 comm
Tambe	2007	Canal Rehabilitation	Inter-commune	20,217.00		
Tambe	2008	Reservoir construction and spillway	Inter-commune	17,450.00	80m	28834 people, 3 comm
Tambe	2008	Canal rehabilitation	Inter-commune	2,800.00	400m	28834 people, 3 comm
Kampong Cham	2007	Road rehabilitation	Inter-commune	7,300.00		
Kampong Cham	2007	Drainage rehabilitation	Inter-commune	10,211.00		
Kampong Cham	2007	Drainage rehabilitation	Inter-commune	2,500.00		
Kampong Siem	2007	Canal rehabilitation	Inter-commune	20,244.00		
Kampong Siem	2008	Dam and 4 water gate rehabilitations	Inter-commune	20,250.00	750m	2097 people, 1 comm
Kang Meas	2006	Toteung Thngay dam repair	Water resource	13,685.00		
Kang Meas	2007	Rehabilitate earth road	Inter-commune	6,099.37		
Kang Meas	2007	Dam reparation	Inter-commune	12,900.00		
Kang Meas	2008	Toul Bey dam rehabilitation	Inter-commune	20,250.00	3350m	31858 people, 3 comm
Kaoh Soutin	2007	Rehabilitate water reservoir	Inter-commune	16,279.65		
Kaoh Soutin	2007	Laterite road rehabilitation	Inter-commune	3,948.11		
Kaoh Soutin	2008	Andong Teurk Canal rehabilitation	Inter-commune	10,125.00	800m	581 families, 2 comm
Kaoh Soutin	2008	Andong Teurk Dam rehabilitation	Inter-commune	6,075.00	247m	581 families, 2 comm
Kaoh Soutin	2008	O-Chhouk pound rehabilitation	Inter-commune	4,050.00	74m	705 families, 2 comm
Krouch Chhmar	2007	Earth road rehabilitation	Inter-commune	16,643.00		
Krouch Chhmar	2007	Water reservoir renovation	Inter-commune	2,278.00		
Krouch Chhmar	2008	Boeung Kou Canal rehabilitation	Inter-commune	19,525.00	550m	9608 people, 2 comm
Memot	2007	Laterite road rehabilitation with culverts	Inter-commune	13,305.00		
Memot	2007	Earth road rehabilitation	Inter-commune	6,954.00		
Memot	2008	Dam rehabilitations and 02 water gates	Inter-commune	14,735.00	213m	2748 people, 6 comm

District/ Khan	Date	Project Name	Implementing Agencies	Budget (US\$)	Project Output & Capacity	Number of Beneficiaries
Memot	2008	Canal rehabilitation	Inter-commune	5,265.00	470m	2748 people, 6 comm
Ponhea Kreak	2007	Spillway construction	Inter-commune	10,020.00		
Ponhea Kreak	2007	Canal reparation	Inter-commune	9,095.00		
Ponhea Kreak	2008	Stak tirk dam rehabilitation and 6 culverts	Inter-commune	20,250.00	2661m, 100ha	700 families, 2 comm
Srei Santhor	2007	Canal Rehabilitation	Inter-commune	19,000.00		
Srei Santhor	2008	Kanleng Chrey Small canal rehabilitation	Inter-commune	20,100.00	200m	8641 people, 2 comm
Stueng Trang	2007	Laterite road rehabilitation	Inter-commune	19,629.00		
Stueng Trang	2008	Dam and water gate rehabilitations	Inter-commune	19,656.00	474m	1639 people, 1 commu
Tboung Khmum	2007	Laterite road reparation	Inter-commune	20,250.00		
Tboung Khmum	2008	Canal rehabiliitation	Inter-commune	14,650.00	2078m	41797 people, 2 comm
Tboung Khmum	2008	Chheu Chraing Dam rehabilitation	Inter-commune	5,600.00	400m	39062 people, 3 comm

13.1.2 District Initiative Infrastructure Projects in 2009

Municipality/ District/Khan	Project Name	Sector	Implementing Agency	Budget	Project outputs/ capacities	No. of Beneficiaries		Progress	Remarks on Issues of Progress
						Total	Female		
Batheay	Canal digging	WRM	PMC	\$20,244.00	2892m x 2.18m x 5.8m	3,050	1586	100%	Under guarentee period
Cheung Prey	Dam and reservoir rehabilitation	WRM	PMC	\$20,250.00	10m x 2000m x 0.5m	17,890	918	5%	
Dambae	Dam and canal rehabilitation	WRM	PMC	\$20,250.00	3,000m	39,385	14,952	0%	
Kampong Cham	Sewage draining pipe	PBW	PMC	\$19,750.00	0.6m x 610m	5,097	2,575	40%	
Kampong Siem	Canal rehabilitation	WRM	PMC	\$20,223.00	4780m x 2m x 4m	4,518	2,788	50%	
Kang Meas	Dam repairing	WRM	PMC	\$10,000.00	2,000m	35,178	17,098	100%	Under guarentee period
Kaoh Soutin	Dam and water gate repairing	WRM	PMC	\$3,993.00	100m x 13m x 5m x 2.63m	9,300	5,100	100%	Under guarentee period
Kaoh Soutin	Natural pond rehabilitation	NRM	PMC	\$4,000.00	260m x 15m	2,255	1,285	100%	Under guarentee

Municipality/ District/Khan	Project Name	Sector	Implementing Agency	Budget	Project outputs/	No. of Beneficiaries		Progress	Remarks on Issues of
					x 25m				period
Krouch Chhmar	Canal rehabilitation	WRM	PMC	\$20,250.00	300m x 1.8m x 3m	2,646	1,871	0%	
Memot	Canal digging	WRM	PMC	\$20,250.00	2,000m	8,311	4,151	0%	
Ponhea Kraek	Dam and water gate repairing	WRM	PMC	\$19,690.00	450m x 1m	3,965	1,988	40%	
Srei Santhor	Dam repairing	WRM	PMC	\$19,876.00	3700m x 3m	5,185	2,183	100%	Under guarentee period
Stueng Trang	Water reservoir rehabilitation	WRM	PMC	\$18,680.00	400m x 30m x 1.43m	10,012	5,217	67%	
Tboung Khmum	Canal rehabilitation	WRM	PMC	\$20,250.00	1500m	29,245	15,273	0%	

13.2 District Initiative Service Projects from 2006 to 2009

13.2.1 District Initiative Service Projects for 2006 to 2008

District	Date	Project Names	Implementing agencies	Budget (US\$)	Project Output & Capacity	Number of Beneficiaries
Batheay	2007	Rice intensification system	District Agri	1,288.00		
Batheay	2007	Training on duck raising	District Agri	1,302.00		
Batheay	2007	Training on compost making	District Agri	2,788.00		
Batheay	2007	Strengthening community water user group	District WRM	178.00		
Batheay	2008	Farmer field school rice	ASTSA	1,320.00	4 demos	30 people
Batheay	2008	Training on duck raising	SDAB	1,450.00	1 demo	20 people
Batheay	2008	Training on Fatten Chicken raising	ARDO	3,000.00	4 demos	120 people
Batheay	2008	Canal of water user community	District WRM	600.00	1 community	70 people
Cheung Prey	2007	Community water user formation	District WRM	2,540.00		
Cheung Prey	2007	Training on food processing	District WA	3,595.00		
Cheung Prey	2008	Food processing of agriculture product	District WA	2,800.00	8 courses	160 people
Cheung Prey	2008	Soil improvement	District AGRI	2,400.00	3 courses	60 people
Cheung Prey	2008	Training on Mushroom growing	District AGRI	1,550.00	2 courses	60 people
Tamber	2007	Demonstration/ Training Integrated Farming System	Forest Amin	2,036.00		
Tamber	2007	System for Rice Intensification	District Agri	1,858.00		
Tamber	2007	Community Forestry	District Forestry	2,936.00		
Tamber	2008	Continue to establish the Chitheang commune	Fishery Admin	3,750.00	1 communities	759 people

District	Date	Project Names	Implementing agencies	Budget (US\$)	Project Output & Capacity	Number of Beneficiaries
		fishery				
Tamber	2008	Continue to establish the commune forestry of 2007	Fishery Admin	2,000.00	2 communities	430 people
Tamber	2008	Releasing the fingerlings in Choim Taling dam for reservation	District AGRI	1,000.00	20,000 fingerlings	350 people
Kamgpong Cham	2007	FSS on vegetable planting	District Agri	1,666.60		
Kamgpong Cham	2007	Training on Pig raising	District Agri	1,938.00		
Kamgpong Cham	2007	Training and Demonstration on Mushroom	KPC National Agri.School	3,563.00		
Kamgpong Cham	2008	Community waste management campaign	Environmental office	3,920.00	1,000 participants	1000 people
Kamgpong Cham	2008	Training and demonstration on mushroom planting	BSDA	4,000.00	4 demonstrations	100 people
Kamgpong Cham	2008	Training and demonstration on pig raising	Agriculture office	5,680.00	8 demonstrations	120 people
Kamgpong Cham	2008	Training and demonstration on cow feeding	Agriculture office	500.00	2 demonstrations	40 people
Kamgpong Cham	2008	Training and demonstration on cow raising	Agriculture office	2,420.00	4 demonstrations	80 people
Kamgpong Cham	2008	Vegetable planting demonstration	ATSA	1,080.00	2 demonstrations	40 people
Kamgpong Cham	2008	Providing credits	Khmer Chivit Thmei Org	9,250.00	100 families	200 people
Kamgpong Siem	2007	Dry Rice Production Demonstration (Seed, Fertilizer, Pesticide)	District Agri	322.00		
Kamgpong Siem	2007	Cucumber Home Gardening Demonstration	District Agri	383.00		
Kamgpong Siem	2007	Compost Demonstration	District Agri	1,807.00		
Kamgpong Siem	2007	Mushroom Demonstration	District Agri	2,137.50		
Kamgpong Siem	2007	Long String Bean Demonstraion	District Agri	748.00		
Kamgpong	2008	Training and demonstration on mushroom	Community	4,500.00	4 courses (8 demo)	40 people

District	Date	Project Names	Implementing agencies	Budget (US\$)	Project Output & Capacity	Number of Beneficiaries
Siem		planting	Devent vision			
Kampong Siem	2008	Soil Improvement	Agriculture office	1,000.00	2 demonstrations	40 people
Kang Meas	2006	Illegal fishing controls	Agriculture department	2,578.50		
Kang Meas	2006	Education on fishery law and inundated forest	Agriculture department	1,528.50		
Kang Meas	2006	Education on environment law	Agriculture department	1,380.00		
Kang Meas	2006	Farmer field school rice demonstration	Agriculture department	591.66		
Kang Meas	2006	farmer field school IPM vegetable production	Agriculture department	921.34		
Kang Meas	2007	Farmer school on dry season rice	District Agri	322.00		
Kang Meas	2007	Farmer school on vegetable	District Agri	800.00		
Kang Meas	2007	Training on Compost making	District Agri	969.00		
Kang Meas	2007	Vegetable garden demonstration in school	District Edu	400.00		
Kang Meas	2007	Training on food processing	District WA	969.00		
Kang Meas	2007	Fishery inspection	DDC	3,498.00		
Kang Meas	2008	Strengthening of Community Fisheries	Agriculture office	3,750.00	6 Communities	600 people
Kang Meas	2008	Flooded forest Community	Agriculture office	2,700.00	2 Communities	200 people
Koh Sotin	2007	Compost Demonstration and Training	District development office	1,340.50		
Koh Sotin	2007	Extension Service and Integrated Vegetable Planting Demonstration/ Training	District Agri	810.00		
Koh Sotin	2007	Extension and demonstration on rice seed quality production	District Agri	820.50		
Koh Sotin	2007	Extension service and Technical on SRI	District Agri	1,343.50		
Koh Sotin	2007	Food Processing Training Course	District WA	1,327.50		
Koh Sotin	2008	Conciliation of land issue	Land office	1,195.00	11 cases	255 people
Koh Sotin	2008	Soil Improvement	Agriculture office	1,340.00	20 demonstrations	200 people
Koh Sotin	2008	Demonstration on food processing of sweet potatoes and tomatoes	Women affair office	1,500.00	11 demonstrations	120 people
Koh Sotin	2008	Training and demonstration on swine raising	Agriculture office	2,715.00	7 demonstrations	50 people
Kroch Chhmar	2007	Farmer Field School on Dry season rice	District Agri	1,016.00		

District	Date	Project Names	Implementing agencies	Budget (US\$)	Project Output & Capacity	Number of Beneficiaries
		production training				
Kroch Chhmar	2007	Fishery inspection	District Agri	1,210.00		
Kroch Chhmar	2007	Compost training/ Demonstration	District Agri	793.00		
Kroch Chhmar	2007	Duck training and Demonstration	District Agri	2,865.00		
Kroch Chhmar	2008	Establish communistry fishery	Fishery Admin	2,600.00	2 communities	550 people
Kroch Chhmar	2008	Training and demonstration on swine raising	Agriculture office	4,280.00	8 demonstrations	120 people
Memot	2007	Training on Pig raising	District Agri	1,938.00		
Memot	2007	IPM on vegetable	District Agri	1,838.00		
Memot	2007	IFM demonstration	District Agri	2,036.00		
Memot	2007	Water melon training and Demonstration	District Agri	871.00		
Memot	2008	Training on fish culture	Agriculture office	1,850.00	4 demos	80 people
Memot	2008	Training and support on Mushroom growing	Agriculture office	1,500.00	4 demos	65 people
Memot	2008	Training and demonstration on swine raising	Agriculture office	1,750.00	4 demos	50 people
Memot	2008	Training on Fatten Chicken raising	Agriculture office	1,650.00	4 demos	80 people
Ponhea Krek	2007	Demonstration of rice field	District Agri	1,288.00		
Ponhea Krek	2007	Trainning on Compost	District Agri	2,982.00		
Ponhea Krek	2007	Training on Improve VLAs skill and Kid Supply	District Agri	2,205.00		
Ponhea Krek	2008	Soil Improvement	Agriculture office	4,075.00	6 demonstrations	120 people
Ponhea Krek	2008	Training and demonstration on Rice planting	Agriculture office	2,675.00	5 demonstrations	120 people
Srey Santhor	2007	Fishery inspection	DDC	3,498.00		
Srey Santhor	2007	System for Rice Intensification	District Agri	843.00		
Srey Santhor	2007	Demonstration on vegitable after crop	District Agri	1,216.00		
Srey Santhor	2007	Environmental awareness etiquette	District Environment office	240.00		
Srey Santhor	2007	Demonstration on vegitable in school	District Edu	600.00		
Srey Santhor	2008	Training and demonstration on mushroom planting	Agriculture office	4,978.00		165 people
Srey Santhor	2008	Establish the waste management community	Environmental office	1,200.00	30 tangs	50 people
Steoung Trang	2007	IPM on rice training course	District Agri	2,322.50		
Steoung Trang	2007	Integrated Farming Management training/Demonstration	District Agri	641.00		
Steoung Trang	2007	Community Fisheries Establish	District Fishery	2,794.00		
Steoung Trang	2007	Food Processing Training Course	District WA	494.00		
Steoung Trang	2008	Continue to supporting the community fishery	Fisheries	4,000.00	1 community	560 people

District	Date	Project Names	Implementing agencies	Budget (US\$)	Project Output & Capacity	Number of Beneficiaries
			Administration			
Steoung Trang	2008	Establish the small forestrestry commity	Fisheries Administration	2,250.00	1 community	320 people
Steoung Trang	2008	Establish the water use community	Water office	750.00	1 community	100 people
Tboung Khmum	2007	Community Fisheries	District Agri	900.00		
Tboung Khmum	2007	Bamboo growing	DDC	871.00		
Tboung Khmum	2007	Training on Pig raising	District Agri	959.00		
Tboung Khmum	2007	Rice Seed Purification and seed production training	District Agri	2,641.00		
Tboung Khmum	2007	Training on food processing	District WA	2,641.00		
Tboung Khmum	2008	Training and demostration on mushroom planting	Agriculture office	1,100.00	3 demonstrations	80 people
Tboung Khmum	2008	Bio gas demonstration	RRD office	2,800.00	8 demonstrations	160 people
Tboung Khmum	2008	Training and demonstration on home gardening	Women affair office	1,050.00	4 demonstrations	100 people
Tboung Khmum	2008	Continue to supporting the community fishery	Fisheries Administration	1,000.00	1 community	350 people
Tboung Khmum	2008	Soil improvement by rice planting and compost	Agriculture office	800.00	2 courses	60 people

13.2.2 District Initiative Service Projects in 2009

District	Project Name	Sector	Implementing Agency	Budget	Project outputs/ capacities	No. of Beneficiaries		Progress	Remarks on Issues of Progress
						Total	Female		
Batheay	Biogas stove demonstration	AGR	Agriculture Office	\$6,000.00	60 stoves	60	31	0%	
Batheay	Training on vegetable growing and chicken raising	AGR	PMC	\$750.00	2 demonstrations	12	8	25%	
Cheung Prey	Training and demonstration on vegetable growing	AGR	Agriculture Office	\$1,600.00	2 demonstrations	25	10	40%	
Cheung Prey	Biogas stove demonstration	AGR	Agriculture Office	\$2,350.00	23 stoves	20	7	0%	Is being procured
Cheung Prey	Food and fruit processing (Pha-Oak, Damnab)	AGR	WA Office	\$2,800.00	7 demonstrations	160	140	50%	
Dambae	Strengthening community fisheries organization	AGR	Fisheries Admin	\$4,750.00	1 community	75,966	38,058	0%	Contract signed and in process of cash advance
Dambae	Strengthening community forestry organization	AGR	Forestry Admin	\$2,000.00	2 communities	36,225	26,461	0%	No response from the cantonment
Kampong Cham	Training and demonstration on compost fertilizer use and vegetable growing.	AGR	PMC	\$3,000.00	3 demonstrations	350	190	0%	In process of contract preparation
Kampong Cham	Biogas stove demonstration	NRM	PMC	\$3,000.00	30 demonstrations	58	54	0%	It requested to be amended to micro credit
Kampong Cham	Strengthening micro credit to support alternative livelihood at family scale.	AGR	PMC	\$1,000.00	4 communities	100	70	100%	The contract finished
Kampong Siem	Training on pig raising and vegetable growing.	AGR	PMC	\$6,750.00	2 courses	30	20	30%	
Kang Meas	Strengthening community fisheries organization	AGR	Fisheries Admin	\$6,750.00	2 communities	74,642	38,395	0%	Contract signed and in process of case advance
Kaoh Soutin	Training on pig raising for piglets	AGR	Agriculture Office	\$6,750.00	22 demonstrations	320	240	70%	
Krouch	Training on pig raising for	AGR	Agriculture	\$4,250.00	8 demonstrations	60	40	0%	

District	Project Name	Sector	Implementing Agency	Budget	Project outputs/ capacities	No. of Beneficiaries		Progress	Remarks on Issues of Progress
						Total	Female		
Chhmar	piglets		Office						
Krouch Chhmar	Strengthening community fisheries organization	AGR	Fisheries Admin	\$2,500.00	2 communities	2,646	1,871	0%	Contract signed and in process of case advance
Memot	Training on fish culture technique	AGR	Agriculture Office	\$1,850.00	2 demonstrations	60	30	28%	
Memot	Training on intensive rice farming	AGR	Agriculture Office	\$1,500.00	2 demonstrations	60	30	5%	
Memot	Training on chicken raising	AGR	Agriculture Office	\$1,650.00	2 demonstrations	60	30	5%	
Memot	Training on pig raising	AGR	Agriculture Office	\$1,750.00	2 demonstrations	60	30	13%	
Ponhea Kraek	Biogas stove demonstration	NRM	PMC	\$6,750.00	60 stoves	540	162	0%	
Srei Santhor	Training on fiber mushroom cultivation	AGR	PMC	\$2,000.00	4 demonstrations	29,602	16,437	35%	
Srei Santhor	Training on chicken raising	AGR	PMC	\$1,800.00	6 demonstrations	40,615	22,096	35%	
Srei Santhor	Training on pig raising and vegetable growing.	AGR	PMC	\$2,950.00	3 demonstrations	17,581	9,322	25%	
Stueng Trang	Strengthening community fisheries organization	AGR	Fisheries Admin	\$8,000.00	2 communities	23,650	9,250	0%	In process of contract preparation
Tboung Khmum	Biogas stove demonstration	NRM	RD Office	\$3,650.00	30 demonstrations	72	43	0%	
Tboung Khmum	Training on fiber mushroom cultivation	AGR	Agriculture Office	\$2,250.00	5 demonstrations	100	60	60%	
Tboung Khmum	Training on vegetable growing.	AGR	WA Office	\$850.00	3 demonstrations	60	36	60%	

13.3 Inter Commune Council Projects in 2008 and 2009

13.3.1 ICC Projects in 2008

Districts	Project Location	Beneficiary Commune/Sangkat	Outputs	Project Size	Unit	Contract Cost	Fund Sources	
							ICC Fund	Community
Tboung Khmum	Thma Pech, Peam Chileang	Thma Pech, Peam Chileang	Laterite road upgrade	5,468	Metre	\$2,900.00	\$2,700.00	\$200.00
			Road culvert construction	1	Unit			
Total for Tboung Khmum						\$2,900.00	\$2,700.00	\$200.00
Chamkar Leu	Lvea Leu, Ta Prok	Lvea Leu, Ta Prok	Laterite road	6,800	Metre	\$36,500.00	\$3,500.00	\$100.00
			Single road culvert construction	8	Unit			
Total for Chamkar Leu						\$36,500.00	\$3,500.00	\$100.00
Prey Chhor	Prey Chhor, Khvethom	Prey Chhor, Khvethom	Tunle Om reervoir restoration	37,500	Cubic Metre	\$29,424.00	\$29,354.00	\$70.00
Total for Prey Chhor						\$29,424.00	\$29,354.00	\$70.00
Srey Santhor	Prey Po, Phteah Kandal	Prey Po, Phteah Kandal	Pond restoration (Boeng Krapeu)	13,500	Cubic Metre	\$29,200.00	\$29,100.00	\$100.00
Total for Srey Santhor						\$29,200.00	\$29,100.00	\$100.00
O Reang Ov	Kong Chey, Tuol Sophy	Kong Chey, Tuol Sophy	Laterite road upgrade	4,100	Metre	\$30,000.00	\$29,850.00	\$150.00
			Road culvert construction	2	Unit			
			Box-culvert	1	Unit			
Total for O Reang Ov						\$30,000.00	\$29,850.00	\$150.00
Kampong Siem	KeanChrey	KeanChrey, RoAng	School Building	3	Room	\$29,598.00	\$29,448.00	\$150.00
			Furnitures	3	Set			
Total for Kampong Siem						\$29,598.00	\$29,448.00	\$150.00
Total for Kampong Cham						\$157,622.00	\$123,952.00	\$770.00

13.3.2 ICC Projects in 2009

Districts	Project Location	Beneficiary Commune/Sangkat	Outputs	Project Size	Unit	Contract Cost	Fund Sources	
							ICC Fund	Community
Tbong Khmum	Thmar Pich, Peam Chi leang	Thmar Pich, Peam Chi Leang	Laterite Road Upgrade New Culvert				Contract not yet signed	
Total for Tbong Khmum						\$0.00	\$0.00	\$0.00
Chamkar Leu	Lvea Leu, Spour	Lvea Leu, Spour	Canal Rehabilitation	4,500	Meter	\$29,025.00	\$28,925.00	\$100.00
Total for Chamkar Leu						\$29,025.00	\$28,925.00	\$100.00
Prey Chhor	Prey Chhor, Sosen	Prey Chhor, Sosen	Laterite road upgrade	6,530	Meter	\$40,075.00	\$39,985.00	\$90.00
			Single Culvert	3	place			
Total for Prey Chhor						\$40,075.00	\$39,985.00	\$90.00
Srey Santhor	Project bidding process not complete and contract not yet signed							
Total for Srey Santhor						\$0.00	\$0.00	\$0.00
Ou Reang Ov	Kong Chey, Ampil Ta Pok	Kong Chey, Ampil Ta Pok	Canal Rehabilitation	3,500	Meter	\$14,000.00	\$13,900.00	\$100.00
	Chak, Kong Chey, Damril	Chak, Kong Chey, Damril	Bio-gas Kiln Installation	40	Place	\$4,000.00	\$4,000.00	
Total for Ou Reang Ov						\$14,000.00	\$13,900.00	\$100.00
Kampong Siem	Kaoh Roka & Kokor	Kaoh Roka & Kokor	Earth road upgrade	5,000	Meter	\$29,480.00	\$29,380.00	\$100.00
			Single Culvert	5	place			
Total for Kampong Siem						\$29,480.00	\$29,380.00	\$100.00
Total for Kampong Cham						\$112,580.00	\$112,190.00	\$390.00

Source: ICC project, Ministry of Interior (DoLA), -UNDP project for Local Governance – DDLG

13.4 Provincial Investment Fund (PIF) and District Investment Fund (DIF)

The PIF and DIF receive funding from a range of donors – PSDD, DANIDA, UNICEF, IFAD and CANADA. However in this section we only include the PIF and DIF projects funded by PSDD and DANIDA through NRML.

13.4.1 PIF and DIF 2008

NCDD Standard Outputs			Budget
Output Description	Unit	Quantity	
Unit Title: Support to Contract Admin Unit		Unit Number: 03/CAU/08-01	
CAU staff support costs	Month	12	\$ 16,620.00
Program administrative support	Month	12	\$ 50,517.50
Program support staff	Month	12	\$ 6,120.00
Publicity	Month	12	\$ 5,220.00
Program meetings and workshops	Month	12	\$ 3,491.00
Training and capacity building by/for CAU	Person-Day	(F+M) X 3D	\$ 1,493.00
Contingencies			\$ 4,147.00
Sub-total of unit			\$ 87,608.50
Unit Title: Support to Finance Unit		Unit Number: 03/FIN/08-01	
Support to ExCom Finance staff	Month	12	\$ 8,780.00
Support to Provincial Treasury staff	Month	12	\$ 22,840.00
Training and capacity building by/for Finance staff	Person-Day	(F+M) X 3D	\$ 1,875.00
Contingencies			\$ 0.00
Sub-total of unit			\$ 33,495.00
Unit Title: Support to Technical Support Unit		Unit Number: 03/TSU/08-01	
Support to ExCom TSU	Month	12	\$ 33,020.00
Training and Capacity Building for ExCom TSU	Person-Day	(F+M) X 3D	\$ 732.00
Training and Capacity Building by ExCom TSU	Person-Day	(F+M) X 3D	\$ 60.00
Contingencies			\$ 0.00
Sub-total of unit			\$ 33,812.00
Unit Title: Support to Project to Support Democratic Development through Decentralization and Deconcentration		Unit Number: 03/PSD/08-01	
PSDD staff support costs	Month	12	\$ 20,074.00
PSDD support staff	Month	12	\$ 7,000.00
Contingencies			\$ 0.00
Sub-total of unit			\$ 27,074.00
Unit Title: Support to Local Administration Unit / PoLA		Unit Number: 03/LAU/08-01	
Support to ExCom LAU	Month	12	\$ 101,842.00
Accountability Working Group	Month	12	\$ 392.00
Training and Capacity Building for ExCom LAU	Person-Day	(F+M) X 3D	\$ 9,626.00
Training and Capacity Building by ExCom LAU	Day	(F+M) X 3D	\$ 50,472.00
Contingencies			\$ 0.00
Sub-total of unit			\$ 162,332.00
Contract Title: Support of the implementation of gender mainstreaming strategy		Contract Number: 03/GEN/0801-01	
Gender campaign	Event	8	\$ 10,721.50
Operational Support	Month / item	12	\$ 1,820.00
Monitoring	Person-Day	100	\$ 1,021.00
Evaluation	Report	1	\$ 210.00
DWVA support to gender mainstreaming	Meeting	20	\$ 625.00
Gender networking	Meeting	60	\$ 899.00
Capacity building to PDWVA staff	Person-Day	(70F+12M) X 1D	\$ 2,197.50
Training courses in gender mainstreaming	Person-Day	(1567F+3M) X 1D	\$ 4,278.00
Contingencies			\$ 53.00
Sub-total of contract			\$ 21,825.00
Contract Title: Strengthening rural health care service		Contract Number: 03/HEA/0801-01	
Health centres	Health Centre	1	\$ 28,735.50
Operational Support	Month / item	12	\$ 1,265.00
Monitoring	Person-Day	42	\$ 392.50
Contingencies			\$ 0.00
Sub-total of contract			\$ 30,393.00
Contract Title: Support of the implementation of information broadcast strategy		Contract Number: 03/PIN/0801-00	
Radio broadcasts	Broadcast	365	\$ 1,652.00
Video telecasts	Telecast	50	\$ 1,075.00
Operational Support	Month / item	12	\$ 216.00
Contingencies			\$ 57.00

NCDD Standard Outputs			Budget
Output Description	Unit	Quantity	
Sub-total of contract			\$ 3,000.00
Contract Title: Support to provincial planning and database management		Contract Number: 03/PLA/0801-00	
Provincial Development Investment Plan	PDIP	1	\$ 855.00
District Integration	Workshop	16	\$ 3,796.95
Commune database	Data book	3900	\$ 11,352.40
Operational Support	Month / item	12	\$ 780.00
Monitoring	Person-Day	60	\$ 517.00
Contingencies			\$ 73.65
Sub-total of contract			\$ 17,375.00
Contract Title: Rural road re-improvement project		Contract Number: 03/RRD/0801-01	
Road construction/rehabilitation	Metre	12580	\$ 90,862.97
Bridges	Bridge	0	\$ 50.50
Culverts	Culvert	0	\$ 0.00
Monitoring	Person-Day	150	\$ 1,975.50
Operational Support	Month / item	12	\$ 9,166.50
Contingencies			\$ 251.03
Sub-total of contract			\$ 102,306.50
Contract Title: Support to the vocational training for vetarian and disable people		Contract Number: 03/SOC/0801-00	
Operational Support	Month / item	10	\$ 300.00
Monitoring	Person-Day	36	\$ 365.00
Vocational training	Person-Day	(0F+10M) X 1D	\$ 4,319.50
Contingencies			\$ 15.50
Sub-total of contract			\$ 5,000.00
Contract Title: Support of the vocational training for rural poors		Contract Number: 03/SOC/0802-00	
Operational Support	Month / item	8	\$ 300.00
Monitoring	Person-Day	40	\$ 445.00
Vocational training	Person-Day	(4F+8M) X 1D	\$ 5,160.50
Contingencies			\$ 94.50
Sub-total of contract			\$ 6,000.00
GRAND TOTAL			\$ 530,221.00

Note: M= Male, F= Female, D=day

13.4.2 PIF and DIF Projects for 2009

NCDD Standard Outputs			Budget
Output Description	Unit	Quantity	
Unit Title: Support to Contract Admin Unit		Unit Number: 03/CAU/09-01	
CAU staff support costs	Month	12	\$ 20,460.00
Program administrative support	Month	12	\$ 42,076.50
Program support staff	Month	12	\$ 6,910.00
Publicity	Month	12	\$ 7,843.00
Program meetings and workshops	Month	12	\$ 9,808.08
Other program support costs	Month	1	\$ 27,263.00
Training and capacity building by/for CAU	Person-Day	(F+M) X 1D	\$ 2,865.00
Contingencies			\$ 5,000.00
Sub-total of unit			\$ 122,225.58
Unit Title: Support to Finance Unit		Unit Number: 03/FIN/09-01	
Support to ExCom Finance staff	Month	12	\$ 9,240.00
Support to Provincial Treasury staff	Month	12	\$ 24,495.00
Training and capacity building by/for Finance staff	Person-Day	(F+M) X 1D	\$ 623.00
Contingencies			\$ 0.00
Sub-total of unit			\$ 34,358.00
Unit Title: Support to Technical Support Unit		Unit Number: 03/TSU/09-01	
Support to ExCom TSU	Month	12	\$ 32,430.00
Training and Capacity Building for ExCom TSU	Person-Day	(0F+72M) X 1D	\$ 2,136.00
Training and Capacity Building by ExCom TSU	Person-Day	(85F+1073M) X 1D	\$ 315.00
Contingencies			\$ 0.00
Sub-total of unit			\$ 34,881.00
Unit Title: Support to Project to Support Democratic Development through Decentralization and Deconcentration		Unit Number: 03/PSD/09-01	
PSDD staff support costs	Month	12	\$ 20,002.00
PSDD support staff	Month	12	\$ 7,150.00
Contingencies			\$ 0.00
Sub-total of unit			\$ 27,152.00
Unit Title: Support to Local Administration Unit / PoLA		Unit Number: 03/LAU/09-01	
Support to ExCom LAU	Month	12	\$ 110,777.00
Accountability Working Group	Month	12	\$ 1,935.00

NCCD Standard Outputs			Budget
Output Description	Unit	Quantity	
Training and Capacity Building for ExCom LAU	Person-Day	(F+M) X 1D	\$ 12,554.00
Training and Capacity Building by ExCom LAU	Day	(F+M) X 1D	\$ 9,828.00
Contingencies			\$ 0.00
Sub-total of unit			\$ 135,094.00
Contract Title: Support product market search and establishment of one product on village community		Contract Number: 03/COM/0901-00	
Operational Support	Month / item	10	\$ 240.00
Monitoring	Person-Day	20	\$ 586.00
Marketing extension (Training)	person-day	(44F+570M) X 1D	\$ 6,357.00
Contingencies			\$ 17.00
Sub-total of contract			\$ 7,200.00
Contract Title: Support provincial cultural heritage conservation		Contract Number: 03/CUL/0901-00	
Public Address (PA) systems	Item	2	\$ 1,100.00
Culture events	Event	1	\$ 2,328.00
Operational Support	Month / item	10	\$ 300.00
Monitoring	Person-Day	16	\$ 742.00
Contingencies			\$ 30.00
Sub-total of contract			\$ 4,500.00
Contract Title: Support rural education service		Contract Number: 03/EDU/0901-00	
Classrom construction	Classroom	4	\$ 31,695.00
Monitoring	Person-Day	52	\$ 766.00
Operational Support	Month / item	10	\$ 300.00
Contingencies			\$ 39.00
Sub-total of contract			\$ 32,800.00
Contract Title: Support the implementation of gender mainstreaming		Contract Number: 03/GEN/0901-00	
Gender campaign	Event	6	\$ 4,867.00
Gender networking	Meeting	29	\$ 5,041.00
Operational Support	Month / item	10	\$ 4,620.00
Monitoring	Person-Day	30	\$ 345.00
Capacity building to PDWVA staff	Person-Day	(408F+193M) X 1D	\$ 7,333.50
Contingencies			\$ 163.50
Sub-total of contract			\$ 22,370.00
Contract Title: Support construction of health infrastructure		Contract Number: 03/HEA/0901-00	
Operational Support	Month / item	10	\$ 20,300.60
Health centres	Health Centre	1	\$ 32,980.00
Monitoring	Person-Day	45	\$ 860.00
Contingencies			\$ 60.00
Sub-total of contract			\$ 54,200.60
Contract Title: Support rural road infrastructure rehabilitation		Contract Number: 03/PBW/0901-00	
Sewage and drainage	meter	5325	\$ 24,065.00
Monitoring	Person-day	25	\$ 775.00
Operational Support	Month / item	10	\$ 300.00
Contingencies			\$ 60.00
Sub-total of contract			\$ 25,200.00
Contract Title: Support the implementation of provincial information broadcast strategy		Contract Number: 03/PIN/0901-00	
Radio braodcasts	Broadcast	120	\$ 1,756.00
Video telecasts	Telecast	32	\$ 910.00
Operational Support	Month / item	10	\$ 300.00
Monitoring	Person-day	32	\$ 296.00
Contingencies			\$ 38.00
Sub-total of contract			\$ 3,300.00
Contract Title: Support planing and database management		Contract Number: 03/PLA/0901-00	
Provincial Development Investment Plan	PDIP	1	\$ 1,245.00
Commune database	Data book	3900	\$ 9,128.00
District Integration	Workshop	16	\$ 5,801.00
Operational Support	Month / item	10	\$ 1,000.00
Monitoring	Person-Day	60	\$ 914.00
Contingencies			\$ 112.00
Sub-total of contract			\$ 18,200.00
Contract Title: Support rural road rehabilitation project		Contract Number: 03/RRD/0901-00	
Road construction/rehabilitation	Metre	5350	\$ 41,010.00
Road maintenance sub-committee	Committee	173	\$ 1,605.00
Operational Support	Month / item	10	\$ 9,795.82
Monitoring	Person-Day	60	\$ 1,090.00
Training in road maintenance	Person-Day	(30F+348M) X 1D	\$ 3,408.00
Contingencies			\$ 67.00
Sub-total of contract			\$ 56,975.82
Contract Title: Support vocational training for veteran and disable people		Contract Number: 03/SOC/0901-00	

NCDD Standard Outputs			Budget
Output Description	Unit	Quantity	
family			
Operational Support	Month / item	10	\$ 2,068.00
Monitoring	Person-Day	12	\$ 900.00
Vocational training	Person-Day	(0F+14M) X 1D	\$ 6,364.50
Contingencies			\$ 35.50
Sub-total of contract			\$ 9,368.00
Contract Title: Support vocational training for rural poor families		Contract Number: 03/SOC/0902-00	
Operational Support	Month / item	10	\$ 2,815.00
Monitoring	Person-Day	50	\$ 1,442.50
Vocational training	Person-Day	(12F+6M) X 1D	\$ 9,345.00
Contingencies			\$ 62.50
Sub-total of contract			\$ 13,665.00
Contract Title: Support rural hygiene and water sanitation community project		Contract Number: 03/WAS/0901-00	
Operational Support	Month / item	10	\$ 300.00
Monitoring	Person-Day	50	\$ 1,484.50
Evaluation	Report	1	\$ 180.00
Water and Sanitation education	Person-Day	(20F+24M) X 2D	\$ 1,966.50
Contingencies			\$ 69.00
Sub-total of contract			\$ 4,000.00
GRAND TOTAL			\$ 605,490.00

Note: M= Male, F= Female, D=day

13.5 Other projects in the Province

13.5.1 Rural Poverty Reduction Program (RPRP)

There are no RPRP projects being implemented in this district or province at this time. The RPRP is only being implemented in Svay Rieng and Prey Veng

13.5.1.1 RPRP Projects from 2006 to 2008

No RPRP projects in this province at this time

13.5.1.2 RPRP Projects in 2009

No RPRP projects in this province at this time

13.5.2 Seth Korma 2007 to 2009

13.5.2.1 Seth Korma 2007 Estimated Expenditure and Outputs in 2007

There are no Seth Korma projects being implemented in this province at this time.
Source: UNICEF

13.5.2.2 Seth Korma 2008 Estimate Expenditure and Outputs in 2008

There are no Seth Korma projects being implemented in this province at this time.
Source: UNICEF

13.5.2.3 Seth Korma 2009 Budget and planned Outputs

There are no Seth Korma projects being implemented in this province at this time.
Source: UNICEF

SECTION D: SERVICES AND ORGANIZATIONS

14 Infrastructure

14.1 Lengths of and Expenditure on Roads in 2008 by District

Roads	KPC	Batheay	Chamkar Leu	Cheung Prey	Dambee	Kampong Cham	Kampong Siem	Kang Meas	Kosh Sotin
Length of paved road in the district	609	35	61	33	57	40	50	15	1
Length of unpaved roads in the district	2,677	180	12	176	239	25	219	144	135
Amount spent on construction of roads in 2008 (\$)	2,208,588	5	0	0	754,444	0	0	1,218,000	0
Amount spent on repair and rehabilitation of roads in 2008 (\$)	2,426,708	142,402	99,541	1,147,705	0	55,903	117,000	242,000	0

Continue...

Roads	Kroch Chhmar	Memut	Oraing Ov	Ponhea Kreak	Prey Chhor	Srey Santhor	Steung Trang	Tbong Khmom	Suong
Length of paved road in the district	10	52	20	71	50	0	18	87	9
Length of unpaved roads in the district	32	324	130	212	172	149	189	257	82
Amount spent on construction of roads in 2008 (\$)	119,256	0	0	0	0	0	98,183	0	18,700
Amount spent on repair and rehabilitation of roads in 2008 (\$)	23,851	165,225	96,832	78,133	35,440	70,000	3,362	121,629	27,685

Note 1: Please note that these data are not necessarily complete or correct. The data are derived from government agencies at provincial and district level which used different recording systems, did not always have complete data or were, sometimes, less than willing to share their data.

Note 2: Please be aware that these data are incomplete due to the fact that the amounts for the construction, repair and rehabilitation recorded reflect only funds provided by the government, not the contributions by any other parties.

14.2 Scale of and Expenditure on Irrigation in 2008 by District

Irrigation	KPC	Batheay	Chamkar Leu	Cheung Prey	Dambee	Kampong Cham	Kampong Siem	Kang Meas	Kosh Sotin
Number of irrigation schemes operating in 2008	211	17	1	8	4	0	55	40	n/a
Total nr of hectares under irrigation in dry season 2008	47,078	15,800	106	n/a	5,000	-	4,044	5,445	n/a
Total funds spent in 2008 on construction of irrigation systems (\$)	2,674,228	-	n/a	45,000	20,010	-	-	-	n/a
Total funds spent in 2008 on rehabilitation/repair of irrigation systems (\$)	787,582	44,307	n/a	57,525	-	-	60,500	99,871	2,848
Total funds spent in 2008 on operation and maintenance (\$)	41,581	-	n/a	-	-	-	-	9,000	-

Continue...

Irrigation	Kroch Chhmar	Memut	Oraing Ov	Ponhea Kreak	Prey Chhor	Srey Santhor	Steung Trang	Tbong Khmom	Suong
Number of irrigation schemes operating in 2008	19	1	2	12	2	7	7	14	22
Total nr of hectares under irrigation in dry season 2008	4,685	500	n/a	n/a	2,524	3,000	2,527	3,447	n/a
Total funds spent in 2008 on construction of irrigation systems (\$)	1,850,000	-	4,500	n/a	2	-	751,151	-	3,565
Total funds spent in 2008 on rehabilitation/repair of irrigation systems (\$)	2,000	-	-	38,797	17	448,000	3,550	30,167	-
Total funds spent in 2008 on operation and maintenance (\$)	-	30,000	-	n/a	n/a	-	2,581	-	-

Note 1: Please note that these data are not necessarily complete or correct. The data are derived from government agencies at provincial and district level which used different recording systems, did not always have complete data or were, sometimes, less than willing to share their data.

Note 2: Please be aware that the data above are incomplete as these only reflect funds provided by the government, not the contributions by farmers or other parties.

14.3 Power Supply in 2008 by District

Electricity	KPC	Batheay	Chamkar Leu	Cheung Prey	Dambee	Kampong Cham	Kampong Siem	Kang Meas	Kosh Sotin
Total number of electricity connections to households	88,626	1,553	5,250	650	155	7,000	3,325	640	330
Total number of electricity connections to agencies, companies, organizations	114	10	8	3	1	n/a	6	4	3
Total volume in KWh of electricity consumed last in 2008	45,874,095	306,832	756,000	356,213	3,600	12,716,205	829,800	31,150	23,040
Total amount collected from users for consumed electricity (\$)	8,750,555	160,748	450,000	183,379	2,880	2,988,308	1,950,003	12,925	19,962
Per capita electricity consumption in 2008 in Kwh	257,462	197	144	548,02	30	28,946	2,495	4,867	96

Note 1: Please note that these data are not necessarily complete or correct. The data are derived from government agencies at provincial and district level which used different recording systems, did not always have complete data or were, sometimes, less than willing to share their data.

Note 2: These data only record electricity provided by electricity companies and does not include homes powered by generators or batteries (for this information see Section B: General Profile, Part 1: General Information; table 1.3.1 and chart 1.3.4).

Note 3: In most provinces electricity is only provided through town-based networks

Note 4: Per capita consumption is calculated by dividing the total volume of electricity produced in 2008 by the number of people living in each district as per the 2008 census (for the provincial data it is calculated against the number of people living in the province)

15 Health Facilities

Please note that the Operational District (health) boundaries are different from the administrative district boundaries. Therefore the data provided here show the facilities, staff, NGOs etc in each Operational District within the province NOT the usual administrative district.

Acronyms

Com Cov	Commune Covered	MW2	Secondary Midwives
CPA	Complementary Package of Activities	NU1	Primary Nurse
Dr	Doctor	NU2	Secondary Nurse
FDH	Former District Hospital	OD	Operational District
HC	Health Center	Others	Other Staffs
HC (NB)	Health Center no building	PHD	Provincial Health Department
HP	Health Post	Pop 04-05	Population Covered 2004 or 2005
MA	Medical Assistant	RH	Referral Hospital
MPA	Minimum Package of Activities	Vil Cov	Village Covered
MW1	Primary Midwives	VIL-HC	Distance from Village to Health Center

15.1 Health Facilities by Operational District

Kompong Cham	OD	RH	HC	HP
Chamkar Leu - Stueng Trang	1	1	13	
Choeung Prey - Batheay	1	1	14	
Kampong Cham - Kampong Siem	1	1	22	
Kroch Chhmar - Stueng Trang	1	1	10	
Memut	1	1	10	
O Reang Ov - Kaoh Soutin	1	1	8	
Ponhea Krek - Dombae	1	1	16	
Prey Chhor - Kang Meas	1	1	15	
Srei Santhor - Kang Meas	1	1	13	
Tbong Khmum - Kroch Chhmar	1	1	14	
Total	10	10	135	0

15.2 Health Facilities and Staff by Operational District, 2008

This table shows health facilities, number of staff by type and coverage of health facilities in each operational district.

No	Facility Name	Type	Class	Dr	Ma	Nu2	Nu1	Mw2	Mw1	Others	Com Cov	Vil Cov	Pop. 04-05
Chamkar Leu - Stueng Trang													
1	Bos Khnaor	HC	MPA	0	1	3	0	1	0	1	1	5	11,987
2	Chamkar Andoung	HC(NB)	None	0	0	1	0	1	0	0	1	8	6,228
3	Cheyyou	HC(NB)	MPA	0	0	2	0	1	1	1	1	5	14,140
4	Dang Kdar	HC(NB)	MPA	0	0	0	2	1	0	5	2	19	18,197
5	Daun Thi	HC	MPA	0	0	2	0	0	1	1	1	5	9,224
6	Lvea Leu	HC(NB)	MPA	0	0	1	0	0	2	1	1	7	7,590
7	Me Sar Chrey	HC	MPA	0	0	2	2	1	0	0	1	5	12,411
8	Soupheas	HC(NB)	MPA	0	0	0	1	0	0	0	1	7	10,704
9	Spueu	HC	MPA	0	0	3	0	0	1	2	1	8	14,908
10	Svay Teab	HC	MPA	0	0	1	1	1	1	0	1	7	11,905
11	Ta Ong	HC	MPA	0	0	2	0	1	1	0	1	8	10,395
12	Ta Prok	HC(NB)	MPA	0	0	2	0	0	1	1	1	6	6,256
Total:				0	1	19	6	7	8	12	13	90	133,945
Choeung Prey - Batheay													
1	Tang Krang	HC	MPA	0	0	2	1	1	0	1	1	7	10,330
2	Batheay	FDH	CPA+MI	0	1	2	3	1	1	1	1	6	12,673
3	Cheung Chhnok	HC	MPA	0	0	1	3	1	1	0	3	17	21,537
4	Cheung Prey	HC	MPA	0	0	3	1	0	1	1	1	6	7,322
5	Daun Dom	HC	MPA	0	0	3	1	0	2	0	3	8	11,245
6	Khnor Dambang	HC	MPA	0	0	1	1	0	1	1	3	10	17,492
7	Ph'av	HC	MPA	0	1	2	1	1	2	0	2	11	13,188
8	Pring Chrum	HC	MPA	0	0	1	0	0	0	0	3	9	11,180
9	Sambour	HC(NB)	MPA	0	0	0	2	0	1	0	1	7	11,868
10	Sampong Chey	HC	MPA	0	0	0	2	0	1	0	1	11	13,810
11	Sandaek	HC	MPA	0	0	2	2	0	1	0	2	16	19,574
12	S'ang	HC	MPA	0	0	1	3	0	0	0	2	12	6,526
13	Sdaeung Chey	HC	MPA	0	1	0	3	0	1	2	3	14	13,351
14	Skon	HC	MPA	0	0	3	0	0	1	0	3	10	11,958
Total:				0	3	21	23	4	13	6	29	144	182,054
Kampong Cham - Kampong Siem													
1	Tumnob	HC	MPA	0	0	1	1	0	2	0	2	17	15,418

No	Facility Name	Type	Class	Dr	Ma	Nu2	Nu1	Mw2	Mw1	Others	Com Cov	Vil Cov	Pop. 04-05
2	Ampil	HC	MPA	1	0	3	2	2	1	0	2	14	17,679
3	Boeng Kok	HC	MPA	1	0	2	4	4	1	0	2	16	15,623
4	Han Chey	HC	MPA	0	0	2	2	0	1	2	2	8	10,409
5	Kampong Reab	HC	MPA	0	0	3	0	0	3	0	1	8	8,520
6	Kien Chrey	HC	MPA	1	0	3	0	1	0	1	2	12	10,074
7	Koh Mitt	HC(NB)	CPA+MI	0	0	2	3	2	0	0	1	9	7,736
8	Koh Roka	HC	MPA	0	0	2	3	0	1	0	3	15	15,131
9	Koh Samraong	HC	MPA	0	0	2	0	1	1	0	2	9	7,784
10	Koh Soutin	HC	MPA	0	1	1	1	0	0	0	1	14	12,809
11	Krala	HC	MPA	0	0	1	4	2	1	0	2	20	16,254
12	Lve	HC	MPA	0	0	3	1	0	1	0	1	10	9,180
13	Moha Khnhoung	HC	MPA	0	0	3	1	0	1	0	1	9	8,634
14	Peam Chileang	HC	MPA	1	0	2	4	0	0	0	2	22	16,670
15	Peam Prathnuoh	FDH	CPA+MI	0	1	3	3	1	1	0	1	13	11,847
16	Preaek Kak	FDH	CPA+MI	0	4	1	7	2	0	2	1	12	16,236
17	Preaek Ta Nong	HC	MPA	0	0	1	2	0	1	0	1	13	10,408
18	Sambuor Meas	HC	MPA	0	0	4	0	2	1	0	1	9	12,907
19	Tonle Bet	HC(NB)	MPA	0	0	4	2	1	3	0	2	24	20,877
20	Trean	HC	MPA	0	0	2	0	0	2	0	2	16	14,289
21	Tuol Preah Khleang	HC	MPA	0	0	2	4	0	2	1	2	11	15,450
22	Veal Vong	HC	MPA	0	0	3	0	3	0	0	1	6	15,177
Total:				4	6	50	44	21	23	6	35	287	289,112
Kroch Chhmar - Stueng Trang													
1	Vihear Thum	HC	MPA	0	0	2	3	1	0	0	1	9	6,553
2	Areaks Tnaot	HC(NB)	None	1	0	0	1	0	0	0	2	9	9,671
3	Chumnik	HC(NB)	None	0	0	4	2	1	0	0	2	5	12,747
4	Kampong Treas	HC	MPA	0	0	6	1	0	0	1	2	10	12,600
5	Khpor Ta Nguon	HC(NB)	None	0	0	4	1	1	0	1	2	9	10,518
6	Peam Koh Sna	HC	MPA	0	0	2	2	0	0	0	1	9	11,412
7	Peus Pir	HC	MPA	0	0	2	3	0	0	0	2	6	8,610
8	Praches Kandal	HC	MPA	0	0	3	0	1	0	0	2	8	10,276
9	Preaek A Chi	HC(NB)	None	0	0	2	0	0	0	0	2	12	13,422
10	Roka Khnaor	HC(NB)	None	0	0	2	2	0	0	0	2	8	12,209
Total:				1	0	27	15	4	0	2	18	85	108,018

No	Facility Name	Type	Class	Dr	Ma	Nu2	Nu1	Mw2	Mw1	Others	Com Cov	Vil Cov	Pop. 04-05
Memut													
1	Svay Khleang	HC(NB)	None	0	0	2	0	0	1	0	2	7	9,753
2	Chan Mul	HC	MPA	0	0	0	1	0	0	0	3	22	11,029
3	Choam Kravien	HC	None+MI	0	0	1	1	0	0	0	1	16	7,280
4	Choam Triek	HC	MPA	0	0	2	3	1	0	0	2	27	15,945
5	Dar	HC	MPA	0	0	3	0	0	1	0	1	14	13,380
6	Kampoan	HC	MPA	0	0	2	2	0	0	0	2	17	18,256
7	Memot	HC	MPA	0	0	1	3	0	2	0	2	13	14,047
8	Rumchek	HC	None+MI	0	0	1	1	0	0	0	1	9	7,091
9	Samraong	HC	MPA	0	0	0	2	0	2	0	4	18	14,739
10	Sla	HC	MPA	0	0	3	2	0	0	0	3	15	9,319
Total:				0	0	15	15	1	6	0	21	158	120,839
O Reang Ov - Kaoh Soutin													
1	Thma Totueng	HC	MPA	0	0	1	2	0	0	0	3	23	12,817
2	Ampil Ta Pok	HC(NB)	MPA	0	0	1	1	1	0	1	1	19	11,082
3	Chak	HC	MPA	0	0	1	4	0	0	0	2	20	13,208
4	Damrel	HC(NB)	None	0	0	0	1	0	0	0	1	20	9,130
5	Mien	HC	MPA	0	0	3	2	0	1	0	1	14	11,088
6	Pongro-Moha Leap	HC	MPA	0	0	6	1	0	1	1	2	18	12,172
7	Preah Theat	HC(NB)	None	0	0	0	0	0	2	0	1	18	11,206
8	Srae Spey	HC	MPA	0	0	2	1	1	0	2	5	20	14,519
Total:				0	0	14	12	2	4	4	16	152	95,222
Ponhea Krek - Dombae													
1	Thnal Kaeng	HC	MPA	0	0	3	0	0	1	0	2	23	12,248
2	Banghaeur Khlaeng	HC	None+MI	0	0	0	1	1	1	0	3	9	10,358
3	Chey Nikom	HC	None+MI	0	0	2	0	0	0	0	1	8	6,950
4	Chi Peang	HC	MPA	0	0	2	1	0	1	1	1	10	13,103
5	Chong Cheach	FDH	None+MI	0	0	3	0	0	0	0	2	16	30,111
6	Dombae	HC	MPA	0	0	1	1	0	1	1	3	17	13,797
7	Daun Tei	HC	MPA	0	0	1	1	1	0	0	1	17	11,125
8	Kandaol Chrum	HC	MPA	0	0	3	1	1	1	0	1	17	12,028
9	Kaong Kang	HC	MPA	0	0	2	0	0	0	0	2	17	15,341
10	Kraek I	HC	MPA	0	0	2	0	0	0	1	1	15	16,795
11	Ponley	HC	MPA	0	0	2	0	0	0	0	2	17	10,313

No	Facility Name	Type	Class	Dr	Ma	Nu2	Nu1	Mw2	Mw1	Others	Com Cov	Vil Cov	Pop. 04-05
12	Popel	HC	None+MI	0	0	1	2	0	0	1	1	7	6,524
13	Seda	HC	None+MI	0	0	2	0	0	0	0	2	18	13,197
14	Ta Am	HC	None+MI	0	0	1	0	0	0	0	1	10	8,080
15	Trapeang Pring	HC	MPA	0	0	2	0	0	0	0	1	14	17,021
16	Tuek Chrov	HC	None+MI	0	0	1	1	0	1	2	2	14	16,021
Total:				0	0	28	8	3	6	6	26	229	213,012
Prey Chhor - Kang Meas													
1	Veal Mlu	HC	None+MI	0	0	0	1	0	1	0	3	10	9,379
2	Angkor Ban	HC	MPA	0	0	3	1	1	1	0	2	11	13,435
3	Baray	HC	MPA	0	0	2	0	2	0	1	1	13	9,381
4	Chrey Vien	HC	MPA	0	0	2	1	1	0	0	1	18	15,850
5	Kor	HC	MPA	0	0	3	1	2	0	0	2	13	13,708
6	Krouch	HC	MPA	0	1	1	2	0	2	0	2	18	14,568
7	Lvea	HC	MPA	0	0	2	2	1	0	0	2	14	10,276
8	Mien	HC	MPA	0	0	2	0	0	1	0	1	19	12,741
9	Peam Chi Kang	FDH	MPA	1	0	2	4	1	0	0	2	11	13,962
10	Preaek Krabau	HC	MPA	0	0	4	0	1	1	0	2	11	4,664
11	Sour Kong	HC	MPA	0	0	2	0	1	1	0	1	11	10,884
12	Sour Saen	HC	MPA	0	0	2	1	0	0	0	2	12	8,550
13	Srangae-Samraong	HC	MPA	0	0	2	1	1	0	0	2	15	10,898
14	Thma Pun	HC	MPA	0	0	4	0	3	0	0	3	12	12,479
15	Tong Rong	HC	MPA	0	0	3	2	1	0	0	2	18	11,851
Total:				1	1	34	16	15	7	1	28	206	172,626
Srei Santhor - Kang Meas													
1	Trapeang Preah	HC	MPA	0	0	2	1	1	1	0	1	24	15,049
2	Baray	HC(NB)	None	0	0	0	3	0	0	0	1	4	8,973
3	Khchau	HC(NB)	None	0	0	0	0	0	1	0	2	11	11,286
4	Mean Chey	HC	MPA	1	1	1	2	1	0	0	2	9	11,024
5	Pram Yam	HC(NB)	None	0	0	0	3	0	0	0	1	4	6,079
6	Preaek Dambouk	HC(NB)	None	0	0	2	0	1	1	1	2	11	14,587
7	Preaek Pou	HC	MPA	0	0	1	1	1	1	1	2	12	17,286
8	Reay Pay	HC(NB)	None	0	0	2	0	1	0	0	2	10	12,436
9	Roka Ar	HC(NB)	None	0	0	2	0	0	1	0	2	16	16,092
10	Sdau	HC	MPA	1	0	1	2	0	1	0	3	12	13,804

No	Facility Name	Type	Class	Dr	Ma	Nu2	Nu1	Mw2	Mw1	Others	Com Cov	Vil Cov	Pop. 04-05
11	Svay Pou	HC	MPA	0	1	0	1	0	1	1	2	10	10,465
12	Svay Sach Phnum	HC(NB)	None	0	0	1	0	1	1	1	2	8	11,840
13	Svay Ta Noan(Preaek Rumdeng)	HC(NB)	MPA	0	1	2	1	1	1	0	2	18	18,970
Total:				2	3	14	14	7	9	4	24	149	167,891
Tbong Khmum - Kroch Chhmar													
1	Tong Tralach	HC(NB)	None	0	0	0	1	0	1	1	3	10	7,430
2	Anhchaeum	HC	MPA	0	0	1	2	1	1	0	1	22	11,971
3	Chhouk	HC(NB)	None	0	0	0	1	0	1	0	1	6	8,137
4	Chikor-Moung Rieng	HC	MPA	0	0	1	2	0	2	0	2	25	15,886
5	Chirou Pir	HC	MPA	0	0	1	3	1	2	0	1	12	11,987
6	Chob-Moung Rieng	HC	MPA	0	0	2	1	1	1	0	2	14	15,133
7	Kor-Lngieng	HC	MPA	0	0	0	3	0	1	0	2	25	18,931
8	Roka Pram Ti Mouy	HC	MPA	0	0	1	0	1	0	0	1	7	11,873
9	Roka Pram Ti Pir	HC	MPA	0	0	1	1	2	1	0	0	7	16,629
10	Sralab	HC	MPA	0	0	0	2	1	1	0	1	17	13,010
11	Suong Muoy	HC	MPA	0	0	0	1	2	2	0	1	8	13,539
12	Suong Pir	HC(NB)	None	0	0	0	1	1	1	0	3	8	10,009
13	Thma Pechr	HC	MPA	0	0	2	1	0	1	0	1	11	12,288
14	Tuol Snuol	HC(NB)	None	0	0	3	1	0	0	0	1	10	13,463
Total:				0	0	12	20	10	15	1	20	182	180,286
Total All				8	14	234	173	74	91	42	230	1682	1,663,005

Source: MEDiCAM

15.3 Deliveries in 2007, by Operational District

OD	Deliveries	Deliveries at home		Deliveries	Total deliveries	Total deliveries
	at HC	By Health Staff	ByTBAs	at RH	by Health Staff	by health staff and TBAs
Chamkar Leu	627	619	672	296	1542	2214
Choeung Prey	929	998	1743	284	2211	3954
Kampong Cham	493	5741	1218	950	7184	8402
Kroch Chhmar	96	526	368	13	635	1003
Memut	389	472	2045	471	1332	3377
O Reang Ov	204	697	869	35	936	1805
Ponhea Krek	1747	1281	1758	282	3310	5068
Prey Chhor	809	1387	1077	138	2334	3411
Srei Santhor	59	1457	1587	148	1664	3251
Tbong Khmum	305	2108	1307	60	2473	3780
<i>Sub-total</i>	<i>5658</i>	<i>15286</i>	<i>12644</i>	<i>2677</i>	<i>23621</i>	<i>36265</i>

Source: MoH, Annual Statistics 2007

15.4 Major Health NGOs active in the Province, by Operational District

Operational District: All

LICADHO (Cambodian League for the Promotion and Defense of Human Rights)

Phone: 023360965, Email: licadho@camnet.com.kh, Contact Person: Man Sotheara

Operational District: Ang Snuol

WR-C (World Relief Cambodia)

Phone: 023880520, Email: cambadmin@wr.org, Contact Person: Tim Amstutz

Operational District: Chamkar Leu - Stueng Trang

FHI/IMPACT (Family Health International/Impact)

Phone: 023211914, Email: info@fhi.org.kh, Contact Person: Song Ngak

IRIS (International Resources for the Improvement of Sight)

Phone: 023994114, Email: iriscambodia@online.com.kh, Contact Person: Rosham Bista

SMCC (Society for Malaria Control in Cambodia)

Phone: 023996400, Email: bonatith@smcc.org.kh, Contact Person: Tith Bona

WFP (World Food Program)

Phone: 023212137, Email: mory.heng@wfp.org, Contact Person: Heng Mory

Operational District: Choeung Prey - Batheay

FHI/IMPACT (Family Health International/Impact)

Phone: 023211914, Email: info@fhi.org.kh, Contact Person: Song Ngak

IRIS (International Resources for the Improvement of Sight)

Phone: 023994114, Email: iriscambodia@online.com.kh, Contact Person: Rosham Bista

KHANA (Khmer HIV/AIDS NGO Alliance)

Phone: 023211505, Email: khana@khana.org.kh, Contact Person: Oum Sopheap

WFP (World Food Program)

Phone: 023212137, Email: mory.heng@wfp.org, Contact Person: Heng Mory

Operational District: Kampong Cham - Kampong Siem

DSF (Douleurs Sans Frontières)

Phone: 023430334, Email: dsfcambodge@online.com.kh, Contact Person: Lim Meng

FHI/IMPACT (Family Health International/Impact)

Phone: 023211914, Email: info@fhi.org.kh, Contact Person: Song Ngak

HI-F (Handicap International France)

Phone: 023214504, Email: coordo-health@hicambodia.org, Contact Person: Pirre Fasseaux

HKI (Helen Keller International)

Phone: 023210851, Email: hki_cd@online.com.kh, Contact Person: Aminuzzaman Talukder

IRIS (International Resources for the Improvement of Sight)

Phone: 023994114, Email: iriscambodia@online.com.kh, Contact Person: Rosham Bista
[RHAC \(Reproductive Health Association of Cambodia\)](#)

Phone: 023885135, Email: rhac@rhac.org.kh, Contact Person: Ouk Vong Vathiny
[WFP \(World Food Program\)](#)

Phone: 023212137, Email: mory.heng@wfp.org, Contact Person: Heng Mory

Operational District: Kroch Chhmar - Stueng Trang

[FHI/IMPACT \(Family Health International/Impact\)](#)

Phone: 023211914, Email: info@fhi.org.kh, Contact Person: Song Ngak

[HKI \(Helen Keller International\)](#)

Phone: 023210851, Email: hki_cd@online.com.kh, Contact Person: Aminuzzaman Talukder

[IRIS \(International Resources for the Improvement of Sight\)](#)

Phone: 023994114, Email: iriscambodia@online.com.kh, Contact Person: Rosham Bista

[WFP \(World Food Program\)](#)

Phone: 023212137, Email: mory.heng@wfp.org, Contact Person: Heng Mory

Operational District: Memut

[FHI/IMPACT \(Family Health International/Impact\)](#)

Phone: 023211914, Email: info@fhi.org.kh, Contact Person: Song Ngak

[IRIS \(International Resources for the Improvement of Sight\)](#)

Phone: 023994114, Email: iriscambodia@online.com.kh, Contact Person: Rosham Bista

[KHANA \(Khmer HIV/AIDS NGO Alliance\)](#)

Phone: 023211505, Email: khana@khana.org.kh, Contact Person: Oum Sopheap

[PSF \(Pharmaciens Sans Frontières\)](#)

Phone: 023216594, Email: psf_cambodia@angkor.net.com.kh, Contact Person: Anthony Vautier

[SCA \(Save The Children Australia\)](#)

Phone: 023214334, Email: sca@sca-cambodia.org, Contact Person: Nigel Tricks

[SMCC \(Society for Malaria Control in Cambodia\)](#)

Phone: 023996400, Email: bonatith@smcc.org.kh, Contact Person: Tith Bona

[WFP \(World Food Program\)](#)

Phone: 023212137, Email: mory.heng@wfp.org, Contact Person: Heng Mory

Operational District: O Reang Ov - Kaoh Soutin

[FHI/IMPACT \(Family Health International/Impact\)](#)

Phone: 023211914, Email: info@fhi.org.kh, Contact Person: Song Ngak

[HKI \(Helen Keller International\)](#)

Phone: 023210851, Email: hki_cd@online.com.kh, Contact Person: Aminuzzaman Talukder

[IRIS \(International Resources for the Improvement of Sight\)](#)

Phone: 023994114, Email: iriscambodia@online.com.kh, Contact Person: Rosham Bista

[WFP \(World Food Program\)](#)

Phone: 023212137, Email: mory.heng@wfp.org, Contact Person: Heng Mory

Operational District: Ponhea Krek - Dombae

[CED \(Community Economic Development\)](#)

Phone: 072971676, Email: cedcam@camintel.com, Contact Person: Hout Sodyna

[CGA \(Cambodia Global Action\)](#)

Phone: 023885735, Email: cga.cambodia@online.com.kh, Contact Person: Mao Guech Hourng

[FHI/IMPACT \(Family Health International/Impact\)](#)

Phone: 023211914, Email: info@fhi.org.kh, Contact Person: Song Ngak

[IRIS \(International Resources for the Improvement of Sight\)](#)

Phone: 023994114, Email: iriscambodia@online.com.kh, Contact Person: Rosham Bista

[PLAN \(Plan International\)](#)

Phone: 023217214, Email: cambodia.co@plan-international.org, Contact Person: Sok Sovannarith

[SCA \(Save The Children Australia\)](#)

Phone: 023214334, Email: sca@sca-cambodia.org, Contact Person: Nigel Tricks

[WFP \(World Food Program\)](#)

Phone: 023212137, Email: mory.heng@wfp.org, Contact Person: Heng Mory

Operational District: Prey Chhor - Kang Meas

[FHI/IMPACT \(Family Health International/Impact\)](#)

Phone: 023211914, Email: info@fhi.org.kh, Contact Person: Song Ngak

[HKI \(Helen Keller International\)](#)

Phone: 023210851, Email: hki_cd@online.com.kh, Contact Person: Aminuzzaman Talukder
[IRIS \(International Resources for the Improvement of Sight\)](#)

Phone: 023994114, Email: iriscambodia@online.com.kh, Contact Person: Rosham Bista
[WFP \(World Food Program\)](#)

Phone: 023212137, Email: mory.heng@wfp.org, Contact Person: Heng Mory

Operational District: Srei Santhor - Kang Meas

[CHEC \(Cambodian HIV/AIDS Education and Care\)](#)

Phone: 023884473, Email: chec@online.com.kh, Contact Person: Kasem Kolnary

[FHI/IMPACT \(Family Health International/Impact\)](#)

Phone: 023211914, Email: info@fhi.org.kh, Contact Person: Song Ngak

[HKI \(Helen Keller International\)](#)

Phone: 023210851, Email: hki_cd@online.com.kh, Contact Person: Aminuzzaman Talukder
[IRIS \(International Resources for the Improvement of Sight\)](#)

Phone: 023994114, Email: iriscambodia@online.com.kh, Contact Person: Rosham Bista

[SHARE \(Services for the Health in Asia & African Regions\)](#)

Phone: 023212247, Email: share_cambodia@share.or.jp, Contact Person: Mami Sato

[WFP \(World Food Program\)](#)

Phone: 023212137, Email: mory.heng@wfp.org, Contact Person: Heng Mory

Operational District: Tbong Khmum - Kroch Chhmar

[FHI/IMPACT \(Family Health International/Impact\)](#)

Phone: 023211914, Email: info@fhi.org.kh, Contact Person: Song Ngak

[IRIS \(International Resources for the Improvement of Sight\)](#)

Phone: 023994114, Email: iriscambodia@online.com.kh, Contact Person: Rosham Bista

[RHAC \(Reproductive Health Association of Cambodia\)](#)

Phone: 023885135, Email: rhac@rhac.org.kh, Contact Person: Ouk Vong Vathiny

[UNFPA \(United Nations Population Fund\)](#)

Phone: 023215519, Email: may@unfpa.org, Contact Person: Sok Sokun

[WFP \(World Food Program\)](#)

Phone: 023212137, Email: mory.heng@wfp.org, Contact Person: Heng Mory

Operational District: Unknown

[CHP&PHC \(Cambodian Health Promotion And Primary Health Care Project\)](#)

Phone: 023213564, Email: chpphc@bigpond.com.kh, Contact Person: Kenneth D. Swann

16 Education²

16.1 Schools, Classes, Students and Staff in 2007/2008

District	Number of Schools	Disadv. Schools	Number of Classes	Classes in Pagoda	Enrollment		Repeaters		Teaching Staff		Non-Teaching Staff		Total Staff	
					Total	Girl	Total	Girl	Total	Female	Total	Female	Total	Female
Batheay	56	0	641	0	27,478	12,879	2,468	1,176	560	234	178	38	738	272
Chamkar Leu	58	3	595	0	25,470	12,292	2,089	868	529	237	139	41	668	278
Cheung Prey	54	0	542	0	21,365	9,950	1,757	770	407	145	115	20	522	165
Dambae	49	2	452	1	19,136	9,313	3,340	1,610	261	60	40	4	301	64
Kampong Cham	21	0	360	0	13,024	6,039	662	245	566	320	215	131	781	451
Kampong Siem	77	0	686	1	24,942	11,642	2,535	1,037	780	436	231	61	1,011	497
Kang Meas	78	1	610	2	24,405	11,318	1,791	747	637	345	165	41	802	386
Kaoh Soutin	46	0	413	0	17,060	7,801	1,800	713	383	144	103	24	486	168
Krouch Chhmar	68	1	505	34	20,088	9,468	1,467	613	383	158	89	14	472	172
Memot	113	17	759	0	33,484	16,181	3,368	1,515	524	168	77	11	601	179
Ou Reang Ov	48	3	461	0	19,917	9,362	1,804	776	384	151	116	21	500	172
Ponhea Kraek	75	0	700	1	31,500	14,949	3,534	1,497	491	190	157	35	648	225
Prey Chhor	76	1	775	0	32,130	15,128	2,626	1,158	770	357	257	55	1,027	412
Srei Santhor	62	1	568	10	24,025	11,304	1,975	757	609	325	173	44	782	369
Stueng Trang	62	1	627	7	27,690	13,500	2,245	1,146	537	235	68	14	605	249
Tboung Khmum	117	4	1,102	9	46,653	22,306	2,736	1,192	1,020	464	281	62	1,301	526
Whole Province	1,060	34	9,796	65	408,367	193,432	36,197	15,820	8,841	3,969	2,404	616	11,245	4,585
- Urban Area	21	0	360	0	13,024	6,039	662	245	566	320	215	131	781	451
- Rural Area	1,039	34	9,436	65	395,343	187,393	35,535	15,575	8,275	3,649	2,189	485	10,464	4,134

² All the data for section 12 comes from the Ministry of Education, Youth and Sport (MoEYS)

16.2 Characteristics of Schools and School Principals in 2007/2008

District	Number of Schools				2 - Shift Schools	Floating Schools	Schools in Pagoda	Attached Pre-Sch.	Schools Without		Characteristics of School Principals (Incharge)			
	Pre-Sch.	Primary	College	Lycee					Water Sup.	Toilet	Avg. Age	Avg. Service	U.Sec+ Ed.	Female
Batheay	9	42	3	2	32	0	11	9	20	20	48.5	23.6	5	0
Chamkar Leu	9	45	1	3	46	0	1	8	23	21	46.6	21.1	6	9
Cheung Prey	10	38	4	2	41	0	15	10	24	15	49.7	23.3	5	3
Dambae	2	43	2	2	44	0	1	2	20	23	38.2	13.9	17	0
Kampong Cham	7	10	2	2	11	0	1	7	8	3	48.0	23.4	9	2
Kampong Siem	19	47	8	3	37	0	14	18	24	21	50.4	24.5	5	8
Kang Meas	26	43	7	2	39	0	25	25	28	22	47.3	24.2	9	11
Kaoh Soutin	8	32	2	4	25	0	8	8	14	11	53.6	26.8	4	6
Krouch Chhmar	17	43	6	2	37	0	22	17	48	39	49.9	24.3	10	8
Memot	7	95	9	2	72	0	5	6	85	85	39.3	15.1	30	9
Ou Reang Ov	6	36	4	2	29	0	2	6	11	5	48.7	22.9	3	2
Ponhea Kraek	6	61	6	2	40	0	7	6	15	25	44.2	19.6	10	4
Prey Chhor	8	58	7	3	40	0	11	7	17	20	48.7	22.6	11	11
Srei Santhor	13	39	7	3	26	0	15	13	27	16	52.1	24.2	3	2
Stueng Trang	6	45	9	2	40	0	8	6	30	29	43.4	17.6	11	6
Tboung Khmum	11	97	5	4	64	0	15	10	49	41	49.3	22.9	15	12
Whole Province	164	774	82	40	623	0	161	158	443	396	47.1	21.6	153	93
- Urban Area	7	10	2	2	11	0	1	7	8	3	48.0	23.4	9	2
- Rural Area	157	764	80	38	612	0	160	151	435	393	47.1	21.6	144	91

16.3 Enrollment by Level of Education, 2006/2007

District	Number of Schools	Pre-school		Primary		Lower Sec.		Upper Sec.		Total		% Female	
		Total	Girl	Total	Girl	Total	Girl	Total	Girl	Total	Girl	Primary	All Level
Batheay	52	565	259	22,180	10,550	4,816	2,231	1,040	420	28,601	13,460	47.6	47.1
Chamkar Leu	55	419	212	21,216	10,161	4,241	2,038	1,210	529	27,086	12,940	47.9	47.8
Cheung Prey	50	462	218	17,015	7,962	3,388	1,596	782	316	21,647	10,092	46.8	46.6
Dambae	48	57	31	18,230	8,799	1,023	470	155	53	19,465	9,353	48.3	48.1
Kampong Cham	21	569	297	5,838	2,812	3,455	1,527	3,406	1,354	13,268	5,990	48.2	45.1
Kampong Siem	76	662	340	19,782	9,204	5,055	2,396	1,080	484	26,579	12,424	46.5	46.7
Kang Meas	76	1,241	567	18,330	8,520	5,089	2,403	1,056	432	25,716	11,922	46.5	46.4
Kaoh Soutin	45	243	125	12,611	5,757	3,901	1,744	1,325	577	18,080	8,203	45.7	45.4
Krouch Chhmar	71	965	501	16,212	7,574	3,075	1,478	747	323	20,999	9,876	46.7	47.0
Memot	112	427	200	29,462	14,064	2,960	1,333	672	240	33,521	15,837	47.7	47.2
Ou Reang Ov	48	361	183	15,976	7,585	3,279	1,518	524	190	20,140	9,476	47.5	47.1
Ponhea Kraek	70	129	76	27,188	12,779	4,563	2,179	835	392	32,715	15,426	47.0	47.2
Prey Chhor	77	468	227	24,183	11,289	7,551	3,672	2,039	869	34,241	16,057	46.7	46.9
Srei Santhor	61	743	356	18,550	8,699	4,597	2,175	1,416	643	25,306	11,873	46.9	46.9
Stueng Trang	60	240	122	25,073	12,105	3,045	1,439	577	252	28,935	13,918	48.3	48.1
Tboung Khmum	116	637	301	38,198	18,153	7,479	3,540	2,672	1,184	48,986	23,178	47.5	47.3
Whole Province	1,038	8,188	4,015	330,044	156,013	67,517	31,739	19,536	8,258	425,285	200,025	47.3	47.0
- Urban Area	21	569	297	5,838	2,812	3,455	1,527	3,406	1,354	13,268	5,990	48.2	45.1
- Rural Area	1,017	7,619	3,718	324,206	153,201	64,062	30,212	16,130	6,904	412,017	194,035	47.3	47.1

16.4 Enrollment by Level of Education 2007/2008

District	Number of Schools	Pre-school		Primary		Lower Sec.		Upper Sec.		Total		% Female	
		Total	Girl	Total	Girl	Total	Girl	Total	Girl	Total	Girl	Primary	All Level
Batheay	56	487	226	20,544	9,779	5,135	2,322	1,312	552	27,478	12,879	47.6	46.9
Chamkar Leu	58	529	265	19,236	9,239	4,284	2,120	1,421	668	25,470	12,292	48.0	48.3
Cheung Prey	54	492	232	16,157	7,607	3,761	1,723	955	388	21,365	9,950	47.1	46.6
Dambae	49	91	54	17,488	8,539	1,333	630	224	90	19,136	9,313	48.8	48.7
Kampong Cham	21	614	333	5,569	2,688	3,216	1,487	3,625	1,531	13,024	6,039	48.3	46.4
Kampong Siem	77	762	382	18,193	8,457	4,722	2,238	1,265	565	24,942	11,642	46.5	46.7
Kang Meas	78	1,167	611	16,860	7,680	5,002	2,454	1,376	573	24,405	11,318	45.6	46.4
Kaoh Soutin	46	369	202	11,473	5,278	3,684	1,676	1,534	645	17,060	7,801	46.0	45.7
Krouch Chhmar	68	795	387	15,098	7,076	3,381	1,616	814	389	20,088	9,468	46.9	47.1
Memot	113	376	192	29,005	14,074	3,359	1,583	744	332	33,484	16,181	48.5	48.3
Ou Reang Ov	48	388	194	15,507	7,336	3,428	1,601	594	231	19,917	9,362	47.3	47.0
Ponhea Kraek	75	234	138	25,226	11,922	4,930	2,407	1,110	482	31,500	14,949	47.3	47.5
Prey Chhor	76	370	190	22,471	10,616	6,928	3,214	2,361	1,108	32,130	15,128	47.2	47.1
Srei Santhor	62	675	331	17,150	7,981	4,602	2,299	1,598	693	24,025	11,304	46.5	47.1
Stueng Trang	62	322	169	23,227	11,302	3,486	1,741	655	288	27,690	13,500	48.7	48.8
Tboung Khmum	117	717	341	35,522	16,976	7,431	3,621	2,983	1,368	46,653	22,306	47.8	47.8
Whole Province	1,060	8,388	4,247	308,726	146,550	68,682	32,732	22,571	9,903	408,367	193,432	47.5	47.4
- Urban Area	21	614	333	5,569	2,688	3,216	1,487	3,625	1,531	13,024	6,039	48.3	46.4
- Rural Area	1,039	7,774	3,914	303,157	143,862	65,466	31,245	18,946	8,372	395,343	187,393	47.5	47.4

16.5 New Intake and Enrollment by Level and Age (Both Sexes), 2007/2008

District	Grade 1 Intake		Primary Enrollment		Grade 7 Intake		L. Sec. Enrollment		Grade 10 Intake		U. Sec. Enrollment		% Over-age Enrollment in		
	Total	Aged 6	Total	Aged 11+	Total	Aged 12	Total	Aged 14+	Total	Aged 15	Total	Aged 17+	Primary	L. Sec.	U. Sec.
Batheay	3,581	2,473	20,544	5,431	2,107	357	5,135	2,864	664	92	1,312	728	26.4	55.8	55.5
Chamkar Leu	3,239	1,949	19,236	4,481	1,767	509	4,284	1,617	626	177	1,421	463	23.3	37.7	32.6
Cheung Prey	2,830	1,875	16,157	4,267	1,618	337	3,761	1,998	479	78	955	514	26.4	53.1	53.8
Dambae	3,941	2,183	17,488	3,346	695	94	1,333	753	117	16	224	110	19.1	56.5	49.1
Kampong Cham	847	641	5,569	1,128	1,088	488	3,216	1,079	1,347	499	3,625	1,015	20.3	33.6	28.0
Kampong Siem	2,595	1,958	18,193	3,571	1,863	526	4,722	1,871	546	164	1,265	428	19.6	39.6	33.8
Kang Meas	2,385	1,943	16,860	2,747	2,002	721	5,002	1,891	626	191	1,376	495	16.3	37.8	36.0
Kaoh Soutin	1,498	1,363	11,473	1,573	1,440	342	3,684	1,450	671	215	1,534	514	13.7	39.4	33.5
Krouch Chhmar	2,670	1,486	15,098	3,635	1,527	414	3,381	1,286	351	91	814	330	24.1	38.0	40.5
Memot	6,941	2,308	29,005	7,504	1,552	333	3,359	1,342	357	117	744	171	25.9	40.0	23.0
Ou Reang Ov	2,221	1,536	15,507	3,614	1,552	244	3,428	1,345	279	37	594	159	23.3	39.2	26.8
Ponhea Kraek	4,169	2,791	25,226	6,997	2,147	450	4,930	2,070	533	122	1,110	266	27.7	42.0	24.0
Prey Chhor	3,345	2,610	22,471	3,712	2,827	813	6,928	2,852	997	339	2,361	893	16.5	41.2	37.8
Srei Santhor	2,488	1,791	17,150	4,060	1,861	436	4,602	2,182	693	144	1,598	722	23.7	47.4	45.2
Stueng Trang	4,551	2,372	23,227	5,730	1,647	285	3,486	1,819	362	13	655	358	24.7	52.2	54.7
Tboung Khmum	6,422	3,797	35,522	7,090	3,279	835	7,431	3,071	1,184	389	2,983	1,018	20.0	41.3	34.1
Whole Province	53,723	33,076	308,726	68,886	28,972	7,184	68,682	29,490	9,832	2,684	22,571	8,184	22.3	42.9	36.3
- Urban Area	847	641	5,569	1,128	1,088	488	3,216	1,079	1,347	499	3,625	1,015	20.3	33.6	28.0
- Rural Area	52,876	32,435	303,157	67,758	27,884	6,696	65,466	28,411	8,485	2,185	18,946	7,169	22.4	43.4	37.8

16.6 Condition of School Buildings, 2007/2008

District	Total Number of		Concrete/Brick Structure		Wooden Structure		Bamboo Structure		New Buildings		Buildings Without Good		
	Buildings	Rooms	Buildings	Rooms	Buildings	Rooms	Buildings	Rooms	Repaired	Constructed	Floor	Roof	Wall
Batheay	126	568	109	507	17	61	0	0	2	5	22	14	11
Chamkar Leu	142	512	114	428	24	67	4	17	5	6	19	19	20
Cheung Prey	98	412	87	367	11	45	0	0	3	5	9	3	9
Dambae	75	307	51	259	15	38	9	10	4	9	12	10	11
Kampong Cham	62	285	60	280	2	5	0	0	0	3	9	10	6
Kampong Siem	157	602	123	504	33	97	1	1	2	8	52	29	35
Kang Meas	132	602	117	553	15	49	0	0	0	8	22	12	21
Kaoh Soutin	117	454	101	405	16	49	0	0	1	1	47	15	20
Krouch Chhmar	92	472	76	429	16	43	0	0	4	10	13	8	14
Memot	165	681	115	582	48	97	2	2	3	12	45	26	68
Ou Reang Ov	99	431	95	418	4	13	0	0	0	1	16	9	15
Ponhea Kraek	144	625	122	571	21	53	1	1	6	15	22	10	14
Prey Chhor	178	774	146	668	31	105	1	1	3	6	28	8	13
Srei Santhor	138	589	107	480	31	109	0	0	6	6	29	17	25
Stueng Trang	131	587	92	455	37	128	2	4	3	15	33	16	26
Tboung Khmum	255	1,074	218	978	35	92	2	4	3	9	51	58	51
Whole Province	2,111	8,975	1,733	7,884	356	1,051	22	40	45	119	429	264	359
- Urban Area	62	285	60	280	2	5	0	0	0	3	9	10	6
- Rural Area	2,049	8,690	1,673	7,604	354	1,046	22	40	45	116	420	254	353

16.7 Condition of Classrooms and Existence of Separate School Office and Library, 2007/2008

District	Number of Classrooms	Number of Classrooms			Classrooms Without Good			Number of furniture needed				Schools with Separate	
		in Pagoda	Repaired	New Constr.	Floor	Roof	Wall	Desks	Chairs	Blk.board	Tchr.Table	Office	Library
Batheay	484	0	4	23	81	50	36	194	91	4	33	23	14
Chamkar Leu	437	0	19	30	63	66	69	319	167	15	56	22	6
Cheung Prey	349	0	14	532	32	10	35	136	143	0	18	24	18
Dambae	262	1	7	44	44	28	34	440	157	15	38	18	8
Kampong Cham	205	0	0	8	37	49	22	164	41	0	20	12	12
Kampong Siem	483	1	11	32	149	73	97	441	205	19	71	46	27
Kang Meas	470	2	0	34	77	22	53	374	73	9	44	25	18
Kaoh Soutin	358	0	6	6	172	51	63	455	189	7	43	25	9
Krouch Chhmar	382	34	26	55	56	32	59	463	205	5	27	22	6
Memot	511	0	9	37	118	53	123	743	280	22	122	31	10
Ou Reang Ov	351	0	0	27	62	34	52	91	94	1	33	25	11
Ponhea Kraek	523	1	24	66	82	37	41	487	224	26	69	35	19
Prey Chhor	572	0	15	25	119	23	48	443	82	30	91	28	19
Srei Santhor	489	10	20	26	88	49	72	182	109	0	35	36	15
Stueng Trang	460	7	12	81	120	62	82	252	163	10	72	23	10
Tboung Khmum	823	9	4	41	182	180	141	484	402	8	109	58	22
Whole Province	7,159	65	171	1,067	1,482	819	1,027	5,668	2,625	171	881	453	224
- Urban Area	205	0	0	8	37	49	22	164	41	0	20	12	12
- Rural Area	6,954	65	171	1,059	1,445	770	1,005	5,504	2,584	171	861	441	212

16.8 Community Participation and Financing, 2007/2008

District	Parent Association				Commu. Teachers	Teaching Monks	PAP Fund (Riel)		Number of Schools Obtaining Funds from				
	Exists	Held Meet.	Total	Female			per Student	per School	Sch. Income	Community	Gvt. For building	Abroad	IOs/NGOs
Batheay	50	48	5	1	0	0	8,531	4,679,583	1	3	0	0	0
Chamkar Leu	54	49	5	1	9	0	9,877	4,963,623	2	4	8	0	0
Cheung Prey	38	34	6	1	0	0	9,121	3,735,662	1	6	0	0	0
Dambae	47	45	6	1	2	0	7,113	3,090,529	0	3	0	0	0
Kampong Cham	17	14	9	2	0	0	11,399	7,132,860	1	1	0	0	1
Kampong Siem	76	75	10	1	0	0	10,589	3,708,886	1	8	3	2	1
Kang Meas	63	59	6	1	0	0	9,529	3,103,088	2	3	5	1	0
Kaoh Soutin	41	40	5	1	0	0	10,619	4,204,474	0	2	1	2	1
Krouch Chhmar	56	54	5	1	1	0	8,884	2,990,233	0	3	3	1	0
Memot	99	92	4	0	0	0	7,950	2,526,403	0	1	11	0	0
Ou Reang Ov	47	44	5	1	0	0	9,048	3,890,563	0	3	0	0	0
Ponhea Kraek	70	62	5	1	2	0	8,063	3,962,073	0	5	6	0	4
Prey Chhor	70	65	7	1	0	0	10,054	4,792,771	0	2	8	0	0
Srei Santhor	54	51	7	1	1	0	10,269	4,362,007	1	10	8	0	0
Stueng Trang	58	55	6	0	46	0	8,109	4,614,457	0	3	0	1	0
Tboung Khmum	107	98	6	1	5	0	9,756	4,419,182	0	1	2	0	0
Whole Province	947	885	6	1	66	0	9,271	3,968,226	9	58	55	7	7
- Urban Area	17	14	9	2	0	0	11,399	7,132,860	1	1	0	0	1
- Rural Area	930	871	6	1	66	0	9,199	3,896,056	8	57	55	7	6

16.9 Indicators on Students and Staff by District, 2007/2008

District	Pupil Teacher Ratio	Pupil Staff Ratio	Pupil Class Ratio	Pupil Classroom Ratio	Classes per Classroom	Classroom Area (m ²) per Pupil	Percentage of Total Students in				Percentage of	
							Pre-school	Primary	Lower Secondary	Upper Secondary	Non-tching Staff	Female Staff
Batheay	49.1	37.2	42.9	56.8	1.3	1.1	1.8	74.8	18.7	4.8	24.1	36.9
Chamkar Leu	48.1	38.1	42.8	58.3	1.4	1.1	2.1	75.5	16.8	5.6	20.8	41.6
Cheung Prey	52.5	40.9	39.4	61.2	1.6	1.0	2.3	75.6	17.6	4.5	22.0	31.6
Dambae	73.3	63.6	42.3	73.0	1.7	0.8	0.5	91.4	7.0	1.2	13.3	21.3
Kampong Cham	23.0	16.7	36.2	63.5	1.8	0.8	4.7	42.8	24.7	27.8	27.5	57.7
Kampong Siem	32.0	24.7	36.4	51.6	1.4	1.1	3.1	72.9	18.9	5.1	22.8	49.2
Kang Meas	38.3	30.4	40.0	51.9	1.3	1.2	4.8	69.1	20.5	5.6	20.6	48.1
Kaoh Soutin	44.5	35.1	41.3	47.7	1.2	1.2	2.2	67.3	21.6	9.0	21.2	34.6
Krouch Chhmar	52.4	42.6	39.8	52.6	1.3	1.1	4.0	75.2	16.8	4.1	18.9	36.4
Memot	63.9	55.7	44.1	65.5	1.5	0.8	1.1	86.6	10.0	2.2	12.8	29.8
Ou Reang Ov	51.9	39.8	43.2	56.7	1.3	1.1	1.9	77.9	17.2	3.0	23.2	34.4
Ponhea Kraek	64.2	48.6	45.0	60.2	1.3	1.0	0.7	80.1	15.7	3.5	24.2	34.7
Prey Chhor	41.7	31.3	41.5	56.2	1.4	1.1	1.2	69.9	21.6	7.3	25.0	40.1
Srei Santhor	39.4	30.7	42.3	49.1	1.2	1.2	2.8	71.4	19.2	6.7	22.1	47.2
Stueng Trang	51.6	45.8	44.2	60.2	1.4	0.9	1.2	83.9	12.6	2.4	11.2	41.2
Tboung Khmum	45.7	35.9	42.3	56.7	1.3	1.2	1.5	76.1	15.9	6.4	21.6	40.4
Whole Province	46.2	36.3	41.7	57.0	1.4	1.1	2.1	75.6	16.8	5.5	21.4	40.8
- Urban Area	23.0	16.7	36.2	63.5	1.8	0.8	4.7	42.8	24.7	27.8	27.5	57.7
- Rural Area	47.8	37.8	41.9	56.9	1.4	1.1	2.0	76.7	16.6	4.8	20.9	39.5

17 Private Sector organizations in the District

17.1 Registered Companies in 2008, by district

On private sector at commune and/or district level	KPC	Batheay	Chamkar Leu	Cheung Prey	Dambee	Kampong Cham	Kampong Siem	Kang Meas	Kosh Sotin
Business and Companies									
Number of registered agricultural enterprises (except family farms)	554	0	0	4	0	0	14	0	0
Number of registered shops, restaurants, transporters and other services	2,620	182	0	189	20	111	17	139	62
Number of manufacturing companies	174	2	52	18	0	0	4	2	0
Number of registered forestry enterprises	38	0	1	9	0	0	1	0	6
Number of registered mining companies	48	0	0	13	0	0	3	0	14
Number of financial institutions	77	4	0	4	2	13	8	3	2
Number of other commercial institutions	9	0	6	0	0	0	1	0	0
Estimated number of informal enterprises (not registered)	2,258	122	n/a	63	n/a	n/a	136	250	1223
Employment									
Number of people employed in 2008 by companies or any other enterprises	82,778	31017	0	2413	0	1285	7528	5815	6201
Investment									
Amount invested in 2008 by private sector (\$)	5,956,897	160358	n/a	n/a	n/a	n/a	1260000	n/a	383005
Markets									
Number of markets, operating at least weekly	125	5	6	9	2	7	9	11	13

Continue...

On private sector at commune and/or district level	Kroch Chhmar	Memut	Oraing Ov	Ponhea Kreak	Prey Chhor	Srey Santhor	Steung Trang	Tbong Khmom	Suong
Business and Companies									
Number of registered agricultural enterprises (except family farms)	0	505	0	6	3	6	2	8	6
Number of registered shops, restaurants, transporters and other services	5	210	158	441	233	92	360	215	186
Number of manufacturing companies	0	5	2	8	30	20	1	23	7
Number of registered forestry enterprises	0	0	0	1	0	12	0	3	5
Number of registered mining companies	0	1	0	0	14	0	0	2	1
Number of financial institutions	1	3	2	6	6	2	2	10	9
Number of other commercial institutions	1	1	0	0	0	0	0	0	0
Estimated number of informal enterprises (not registered)	n/a	125	260	n/a	n/a	46	17	10	6
Employment									
Number of people employed in 2008 by companies or any other enterprises	270	4476	5896	4024	83	6700	324	6574	172
Investment									
Amount invested in 2008 by private sector (\$)	190,000	n/a	n/a	n/a	n/a	3,852,884	11,750	n/a	98,900
Markets									
Number of markets, operating at least weekly	6	3	5	6	7	11	15	9	1

Note: These data are not comprehensive as different companies and business are registered with different departments and not all departments were able or willing to provide detailed information. The number of informal enterprises reflects a rough estimate, made at provincial level and could not be verified.

Source: Data from SPPA's

17.2 Credit to Farmers in 2008, by district

Credit	KPC	Batheay	Chamkar Leu	Cheung Prey	Dambee	Kampong Cham	Kampong Siem	Kang Meas	Kosh Sotin
Volume of credit provided to farmers in 2008 (\$)	47,134,960	3,110,928	500,000	1,968,969	302,500	84,412	4,822,800	1,131,073	417,331
Number of farmers receiving credit in 2008	64,892	2	4,374	3,332	1,815	343	3,830	3,088	1,115
Volume of credit provided to companies in 2008 (\$)	10,908,604	-	-	750,000	-	-	-	3,388,604	-

Continue...

Credit	Kroch Chhmar	Memut	Oraing Ov	Ponhea Kreak	Prey Chhor	Srey Santhor	Steung Trang	Tbong Khmom	Suong
Volume of credit provided to farmers in 2008 (\$)	624,964	5,592,551	2,932,554	4,811,272	10,803,682	3,772,884	2,861	5,210,686	1,045,493
Number of farmers receiving credit in 2008	472	3,565	2,274	10,998	15,310	547	2,778	7,507	3,542
Volume of credit provided to companies in 2008 (\$)	-	610,000	-	-	-	-	-	2,964,125	3,195,875

Note: Please note that these data are not necessarily complete or correct. The data are derived from government agencies at provincial and district level which used different recording systems, did not always have complete data or were, sometimes, less than willing to share their data.

SECTION E: MISCELLANEOUS INFORMATION

18 Data on Poverty

18.1 Predicted Poverty Rates for 2009, by commune

The **Predicted Family Poverty Rate** is based on a statistical model (robust multilevel mixed effect regression) at village level developed by the NCDD M&E Unit and uses CDB data for making an estimate of the predicted poverty rate (this is: the portion of total families in the district or commune who are deemed poor) for the following year using current year data.

The basis for this predicted poverty rate also uses IDPoor (a project of the Ministry of Planning with technical assistance provided by GTZ) data.

District	Commune	2004	2009
Batheay	Batheay	32.90%	25.50%
Batheay	Chbar Ampov	37.10%	31.50%
Batheay	Chealea	32.90%	26.90%
Batheay	Cheung Prey	29.90%	25.90%
Batheay	Me Pring	33.50%	27%
Batheay	Ph'av	29%	23.80%
Batheay	Sambour	32.10%	25.70%
Batheay	Sandaek	34%	29.20%
Batheay	Tang Krang	30.40%	25.20%
Batheay	Tang Krasang	34.70%	26.90%
Batheay	Trab	40.40%	33.30%
Batheay	Tumnob	38%	29.30%
Chamkar Leu	Bos Khnor	29.80%	26.30%
Chamkar Leu	Chamkar Andoung	31.40%	25%
Chamkar Leu	Cheyyou	35.10%	34.30%
Chamkar Leu	Lvea Leu	29%	29.50%
Chamkar Leu	Spueu	31.40%	28%
Chamkar Leu	Svay Teab	28.20%	23.30%
Chamkar Leu	Ta Ong	33.60%	29.30%
Chamkar Leu	Ta Prok	40.30%	38.50%
Cheung Prey	Khnor Dambang	33%	27.10%
Cheung Prey	Kouk Rovieng	28.10%	23.80%
Cheung Prey	Pdau Chum	32.20%	27.90%
Cheung Prey	Prey Char	30.40%	28.40%
Cheung Prey	Pring Chrum	41%	35.90%
Cheung Prey	Sampong Chey	35.50%	28.80%
Cheung Prey	Sdaeung Chey	36.40%	32.30%
Cheung Prey	Soutib	27%	23.40%
Cheung Prey	Sramar	33.70%	30.20%
Cheung Prey	Trapeang Kor	36.90%	31.70%
Dambae	Chong Cheach	37.70%	32.40%
Dambae	Dambae	38%	22.80%
Dambae	Kouk Srok	45.40%	33.80%
Dambae	Neang Teut	39.40%	27%
Dambae	Seda	46.50%	34.30%
Dambae	Tuek Chrov	38.30%	30.10%
Dambae	Trapeang Pring	44.50%	34.50%
Kampong Cham	Boeng Kok	24%	6.90%
Kampong Cham	Kampong Cham	18.20%	1.20%
Kampong Cham	Sambuor Meas	23.40%	8.60%
Kampong Cham	Veal Vong	20.90%	0%
Kampong Siem	Ampil	27.60%	21.40%
Kampong Siem	Hanchey	29.20%	24.70%

District	Commune	2004	2009
Kampong Siem	Kien Chrey	29.50%	24%
Kampong Siem	Kokor	27.50%	21.40%
Kampong Siem	Kaoh Mitt	27.50%	23.20%
Kampong Siem	Kaoh Roka	27.20%	24.40%
Kampong Siem	Kaoh Samraong	30.60%	25.90%
Kampong Siem	Kaoh Tontuem	28.40%	23.40%
Kampong Siem	Krala	29.40%	22.50%
Kampong Siem	Ou Svay	35.80%	27.70%
Kampong Siem	Ro'ang	31.10%	27.10%
Kampong Siem	Rumchek	31.10%	23.80%
Kampong Siem	Srak	42.90%	38.50%
Kampong Siem	Trean	32.60%	26.90%
Kampong Siem	Vihear Thum	29.90%	26.50%
Kang Meas	Angkor Ban	28.80%	23.20%
Kang Meas	Kang Ta Noeng	29.50%	24.50%
Kang Meas	Khchau	29.20%	24.60%
Kang Meas	Peam Chi Kang	27.30%	20.30%
Kang Meas	Preaek Koy	37.70%	31.70%
Kang Meas	Preaek Krabau	32.60%	29.60%
Kang Meas	Reay Pay	39%	34.80%
Kang Meas	Roka Ar	29%	23.40%
Kang Meas	Roka Koy	29.50%	22.70%
Kang Meas	Sdau	26.60%	19.60%
Kang Meas	Sour Kong	30.50%	23.30%
Kaoh Soutin	Kampong Reab	32.60%	32%
Kaoh Soutin	Kaoh Sotin	27.10%	23.90%
Kaoh Soutin	Lve	30.40%	25%
Kaoh Soutin	Moha Leaph	26.30%	21.80%
Kaoh Soutin	Moha Khnhoung	27%	25.10%
Kaoh Soutin	Peam Prathnuoh	28.10%	23.20%
Kaoh Soutin	Pongro	26.60%	22.10%
Kaoh Soutin	Preaek Ta Nong	28.20%	24.50%
Krouch Chhmar	Chhuk	40.30%	35.40%
Krouch Chhmar	Chumnik	31.90%	29%
Krouch Chhmar	Kampong Treas	31.40%	25.40%
Krouch Chhmar	Kaoh Pir	29.70%	21.60%
Krouch Chhmar	Krouch Chhmar	29.60%	22.20%
Krouch Chhmar	Peus Muoy	33.70%	26.20%
Krouch Chhmar	Peus Pir	30.80%	26.80%
Krouch Chhmar	Preaek A chi	35%	28.40%
Krouch Chhmar	Roka Khnor	31.40%	28.90%
Krouch Chhmar	Svay Khleang	28.10%	25%
Krouch Chhmar	Trea	34.70%	31%
Krouch Chhmar	Tuol Snuol	39.30%	30%
Memot	Chan Mul	39.40%	30.20%
Memot	Choam	45%	37%
Memot	Choam Kravien	41.70%	33.80%
Memot	Choam Ta Mau	42.10%	31.50%
Memot	Dar	37.80%	23.20%
Memot	Kampoan	40.20%	28.90%
Memot	Memong	42.80%	29.80%
Memot	Memot	29.80%	19.10%
Memot	Triek	41.20%	26.70%
Memot	Rung	37%	27.60%
Memot	Rumchek	49.30%	33.60%
Memot	Kokir	39.50%	29.30%
Memot	Tramung	33.90%	23.90%

District	Commune	2004	2009
Memot	Tonlung	44%	33.50%
Ou Reang Ov	Ampil Ta Pok	30%	25%
Ou Reang Ov	Chak	33.10%	26.80%
Ou Reang Ov	Damril	34.30%	29.40%
Ou Reang Ov	Kong Chey	29.80%	25.60%
Ou Reang Ov	Mien	33.20%	26.60%
Ou Reang Ov	Tuol Souphi	32.40%	27.70%
Ou Reang Ov	Preah Theat	32.80%	26.50%
Ponhea Kraek	Veal Mlu	31.60%	25.70%
Ponhea Kraek	Dountei	36.10%	27.20%
Ponhea Kraek	Kak	40.20%	30.90%
Ponhea Kraek	Kandaol Chrum	33.30%	22.70%
Ponhea Kraek	Kaong Kang	31.80%	20.30%
Ponhea Kraek	Kraek	31.30%	18.70%
Ponhea Kraek	Popel	31.30%	22%
Ponhea Kraek	Trapeang Phlong	35.60%	22.20%
Prey Chhor	Baray	34.10%	29.10%
Prey Chhor	Boeng Nay	36.20%	28.60%
Prey Chhor	Chrey Vien	29.60%	24.90%
Prey Chhor	Khvet Thum	29%	23.80%
Prey Chhor	Kor	30.30%	23.70%
Prey Chhor	Krouch	37.10%	30.90%
Prey Chhor	Lvea	30.90%	24.30%
Prey Chhor	Mien	32.60%	26.80%
Prey Chhor	Prey Chhor	30.30%	24.90%
Prey Chhor	Sour Saen	33.60%	28.30%
Prey Chhor	Samraong	27.30%	20.40%
Prey Chhor	Sragnae	30.90%	26%
Prey Chhor	Thma Pun	32.70%	26.30%
Prey Chhor	Tong Rong	32.50%	28.90%
Prey Chhor	Trapeang Preah	35%	28.70%
Srei Santhor	Baray	33.60%	29.10%
Srei Santhor	Chi Bal	35.70%	27.10%
Srei Santhor	Khnar Sa	28.40%	25.10%
Srei Santhor	Kaoh Andaet	27.20%	25.40%
Srei Santhor	Mean Chey	27.90%	22.70%
Srei Santhor	Phteah Kandal	23.30%	19.20%
Srei Santhor	Pram Yam	28.40%	24.40%
Srei Santhor	Preaek Dambouk	26.20%	19%
Srei Santhor	Preaek Pou	23.40%	17.80%
Srei Santhor	Preaek Rumdeng	30.60%	25.90%
Srei Santhor	Ruessei Srok	28.80%	22.70%
Srei Santhor	Svay Pou	30.90%	24.80%
Srei Santhor	Svay Khsach Phnum	27.80%	24.70%
Srei Santhor	Tong Tralach	33.50%	26.50%
Stueng Trang	Areaks Tnot	43.40%	32.10%
Stueng Trang	Tuol Preah Khleang	35.90%	31.80%
Stueng Trang	Dang Kdar	40.80%	33.50%
Stueng Trang	Khpor Ta Nguon	36.40%	29.40%
Stueng Trang	Me Sar Chrey	25.60%	25.90%
Stueng Trang	Ou Mlu	40.50%	33.70%
Stueng Trang	Peam Kaoh Snar	33.40%	27.60%
Stueng Trang	Preah Andoung	29.80%	25.30%
Stueng Trang	Preaek Bak	32.60%	25.40%
Stueng Trang	Preaek Kak	36.70%	27.80%
Stueng Trang	Tuol Sambuur	42.90%	37.90%
Stueng Trang	Soupeas	36.80%	31.40%

District	Commune	2004	2009
Tboung Khmum	Anhchaeum	36.60%	27%
Tboung Khmum	Boeng Pruol	34%	28.40%
Tboung Khmum	Peam Chileang	33.40%	26.50%
Tboung Khmum	Chikor	32%	23.20%
Tboung Khmum	Chirou Ti Muoy	37.30%	28.30%
Tboung Khmum	Chirou Ti Pir	35.30%	24.70%
Tboung Khmum	Roka Po Pram	29.30%	22.60%
Tboung Khmum	Chob	23.80%	8.40%
Tboung Khmum	Sralab	33.70%	24.80%
Tboung Khmum	Thma Pech	31.60%	26%
Tboung Khmum	Tonle Bet	31.40%	23.70%
Tboung Khmum	Kor	32.50%	24.90%
Tboung Khmum	Lngieng	32%	20.90%
Tboung Khmum	Mong Riev	28.60%	21.40%
Suong	Suong	24.80%	9.90%
Suong	Vihear Luong	26.40%	19.70%

18.2 Poverty data from Survey

The Ministry of Planning IDPoor Program has developed standardized Procedures for Identification of Poor Households in rural areas. These Procedures are implemented using a participatory and consultative process by sub-national government structures and community representatives.

The IDPoor Program is managed by the Ministry of Planning (MOP), in cooperation with the Ministry of Interior's Department of Local Administration (DOLA). The program is supported by the Federal Republic of Germany, with technical assistance provided by German Technical Cooperation (GTZ). In 2009, AusAID also provided funding support to the Program.

Objective

The IDPoor Program aims to implement the Procedures for Identification of Poor Households in rural areas as widely as possible, in order to provide data on the level of poverty of areas and households that can be used by a large range of institutions and organizations for targeting services and development assistance to poor areas and poor households.

Coverage: During 2007, 2008 and 2009 the IDPoor Procedures have been implemented in 18 provinces (with partial or complete coverage), covering a total of around 7000 rural villages. The MOP and a number of NGO partners who are Health Equity Fund Operators have collaborated in collecting this data from different areas.

Categorization: Identified poor households are classified under two poverty categories: Poor Level 1 (very poor), and Poor Level 2 (poor). Households are classified based on data collected using a standard questionnaire, together with consideration by villagers of these households' special circumstances.

Further information: Please go to the IDPoor Program webpage at www.mop.gov.kh/Projects/IDPoor/tabid/154/Default.aspx

This province has not yet been covered by IDPoor