

KINGDOM OF CAMBODIA

Nation Religion King

r r t s s

National Committee for Sub-National Democratic Development (NCDD)

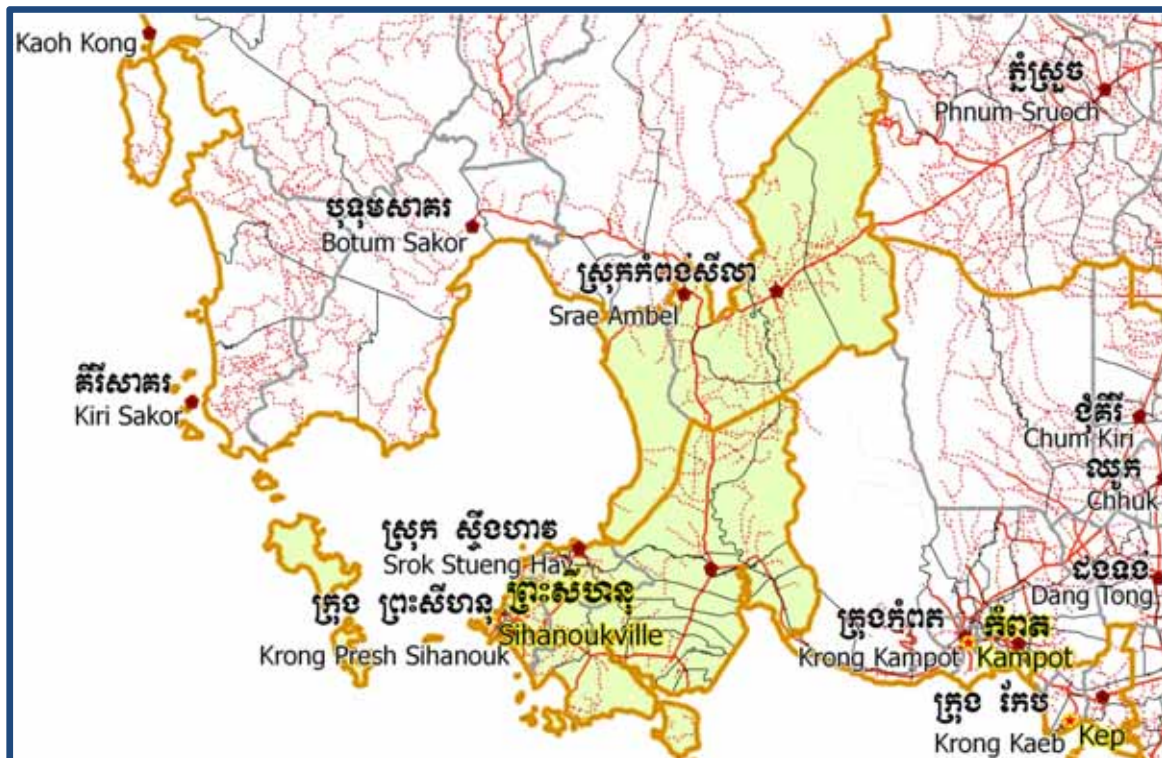

Preah Sihanouk Data Book 2009

GIS code: 18

October 2009

Preah Sihanouk Data Book 2009

GIS code: 18

Table of Contents

List of Abbreviations.....	i
Glossary	iii
Preface.....	vii
Introduction.....	1
SECTION A: MAPS	3
1. Administration and Infrastructure	5
2. Land Use and Natural Resources.....	5
3. Poverty map.....	9
3.1. 2004 Poverty Map.....	9
3.2. 2009 Poverty Map.....	9
4. Land area and distance	11
4.1. Land area by district, mid 2009.....	11
4.2. Land used area by category, 2006.....	11
4.3. Distances between District Center and Provincial Town	11
SECTION B: PROVINCIAL PROFILE.....	13
5. General Information	15
5.1. Population of the Province.....	15
5.2 Occupations	16
5.3 Property.....	18
6 Infrastructure and Economy	20
6.1 Roads in meters, 2006-2008.....	20
6.2 Sewerage Pipes in meters, 2006-2008.....	20
6.3 Drainage and Bridges	20
6.4 Services in the Province.....	21
6.5 Agriculture	21

7	Social Aspects.....	33
7.1	<i>Education</i>	33
7.2	<i>Health.....</i>	40
7.3	<i>Water and Sanitation.....</i>	41
7.4	<i>Vulnerable groups.....</i>	45
7.5	<i>Migration.....</i>	47
8	Natural Resources and Environment (NRE).....	49
8.1	<i>Families involved with NRE issues, 2006-2008.....</i>	49
8.2	<i>Percentage of Families involved with Natural Resource issues, by District, for 2008.....</i>	49
8.3	<i>Percentage Houses with access to Garbage collection and Families affected by environmental Pollution, by District, for 2008.....</i>	49
8.4	<i>Percentage Families using chemical Fertilizer and chemical Pesticides, by District, for 2008</i>	50
9	Administration and Security	51
9.1	<i>Birth Registration, 2006-2009</i>	51
9.2	<i>Number of unregistered Infants born in 2008, by District</i>	51
9.3	<i>Registered criminal Cases, 2006-2008.....</i>	51
9.4	<i>Registered criminal Cases per 10,000 people, by District, for 2008.....</i>	51
9.5	<i>Number of registered Land Disputes, by District, in 2008</i>	51
10	Gender.....	52
10.1	<i>Reported Domestic Violence, 2006-2008</i>	52
10.2	<i>Percentage of reported cases of Families experiencing domestic Violence, by District, in 2008</i>	52
10.3	<i>Women's involvement, 2006-2008.....</i>	52
10.4	<i>Percentage of Female Participants in Civil Society and of 18-60 year women with uncertain Jobs, by District, in 2008.....</i>	53
10.5	<i>Female-headed Households, 2006-2008.....</i>	53
10.6	<i>Percentage female-headed Households and with Children of less than 5 years old, by District in 2008</i>	53

11	Indigenous People in the District	54
11.1	<i>Ethnic Minorities in the District, 2006-2008.....</i>	54
11.2	<i>Other Minorities in the District, 2006-2008.....</i>	54
SECTION C: PLANS AND PROJECTS		55
12	Priorities and Plans.....	57
12.1	<i>Priorities of the Districts in the Province for 2009 by Sector.....</i>	57
12.2	<i>Total Expenditure on C/S Fund Projects by sector and district between 2005 and 2008 ...</i>	59
13	District level Projects from 2006 to 2009	60
13.1	<i>District Initiative Infrastructure Projects from 2006 to 2009</i>	60
13.2	<i>District Initiative Service Projects from 2006 to 2009</i>	61
13.3	<i>Inter Commune Council Projects in 2008 and 2009</i>	63
13.4	<i>Provincial Investment Fund (PIF) and District Investment Fund (DIF)</i>	65
13.5	<i>Other projects in the Province.....</i>	68
SECTION D: SERVICES AND ORGANIZATIONS		69
14	Infrastructure.....	71
14.1	<i>Lengths of and Expenditure on Roads in 2008 by District.....</i>	71
14.2	<i>Scale of and Expenditure on Irrigation in 2008 by District.....</i>	71
14.3	<i>Power Supply in 2008 by District</i>	72
15	Health Facilities.....	73
15.1	<i>Health Facilities by Operational District</i>	73
15.2	<i>Health Facilities and Staff by Operational District, 2008.....</i>	74
15.3	<i>Deliveries in 2007, by Operational District.....</i>	74
15.4	<i>Major Health NGOs active in the Province, by Operational District.....</i>	75
16	Education.....	76
16.1	<i>Schools, Classes, Students and Staff in 2007/2008.....</i>	76
16.2	<i>Characteristics of Schools and School Principals in 2007/2008.....</i>	76
16.3	<i>Enrollment by Level of Education, 2006/2007</i>	77

16.4	<i>Enrollment by Level of Education 2007/2008</i>	77
16.5	<i>New Intake and Enrollment by Level and Age (Both Sexes), 2007/2008</i>	77
16.6	<i>Condition of School Buildings, 2007/2008</i>	78
16.7	<i>Condition of Classrooms and Existence of Separate School Office and Library, 2007/08.</i>	78
16.8	<i>Community Participation and Financing, 2007/2008</i>	78
16.9	<i>Indicators on Students and Staff by District, 2007/2008</i>	79
17	Private Sector organizations in the District	80
17.1	<i>Registered Companies in 2008, by district</i>	80
17.2	<i>Credit to Farmers in 2008, by district</i>	80
	SECTION E: MISCELLANEOUS INFORMATION	81
18	Data on Poverty	83
18.1	<i>Predicted Poverty Rates for 2009, by commune</i>	83
18.2	<i>Poverty data from Survey</i>	83

List of Abbreviations

#	Number
AGR	Agriculture
BR	Birth Registration
CCs	Commune Councils
C. Pilot	Piloted Commune
C/S	Commune / Sangkat
CBO	Community-Based Organization
CDB	Commune Database
CDPD	Commune Development and Planning Database
CIP	Commune Investment plan
CLTS	Community Led-Total Sanitation
Comm.	Commune
Com Cov	Commune Covered
CPA	Complementary Package of Activities
CPS	Community Preschool
CCWC	Commune Committees for Women and Children
DANIDA	Danish International Development Agency
DDLG	Democratic Development and Local Governance Project (EC-UNDP)
DFID	Department For International Development (UK)
DIF	District Investment Fund
DIP	District Initiative Project
DIS	District Information System
District PDRD	District Office of Rural Development
District WP	District Work Plan
DIW	District Integration Workshop
DMC	Department of Media and Communication
DoLA	Department of Local Administration
Dr	Doctor
DWRM	District Office of Water Resource and Meteorology
ECD	Early Childhood education (part of PE)
EMIS	Education Management Information System
Event IC	Celebration of International Days
FDH	Former District Hospital
GTZ	German Society for Technical Cooperation (Gesellschaft für Technische Zusammenarbeit GmbH)
Ha	Hectare
HC	Health Center
HC (NB)	Health Center (no building)
HH	Headed Household
HSI	Intervention for Health
HP	Health Post
HW	Hand Washing
ICC	Inter Commune Council
IFAD	International Fund for Agricultural Development
IND	Industry
Inter-commune	Inter-Commune Project Management Committee or Inter-commune project
IO	International Organization
JICA	Japan International Cooperation Agency
LASED	Land Allocation for Socio-Economic Development
LAU	Local Administration Unit
LGCR	Local Governance for Children's Rights

M&E	Monitoring and Evaluation
MA	Medical Assistant
MAFF	Ministry of Agriculture, Forestry and Fisheries
MEF	Ministry of Economy and Finance
MoEYS	Ministry of Education, Youth and Sports
MoH	Ministry of Health
MoI	Ministry of Interior
MoP	Ministry of Planning
MoWA	Ministry of Women's Affairs
MoWRAM	Ministry of Water Resources and Meteorology
MPA	Minimum Package of Activities
MW1	Primary Midwives
MW2	Secondary Midwives
n/a	Not available
NCD	National Contracts Database
NCDD	National Committee for Sub-National Democratic Development
NGO	Non-Governmental Organization
NREM	Natural Resources and Environment Management
NRML	Natural Resources Management and Livelihood
NU1	Primary Nurse
NU2	Secondary Nurse
OD	Operational District
ODF	Open Defecation Free
Ope. Costs	Operational Costs
Others	Other Staff
PBW	Public Works
PDoEYS	Provincial Department of Education, Youth and Sport
PDRD	Provincial Department of Rural Development
PDWRM	Provincial Department of Water Resource and Meteorology
PE	Parenting Education
PHAST	Participatory Hygiene and Sanitation Transformation
PHD	Provincial Health Department
PID	Project Information Database
PIF	Provincial Investment Fund
PMC	Project Management Committee
Pop 04-05	Population Covered 2004 or 2005
PSDD	Project to Support Democratic Development through Decentralization and Deconcentration
RRD	Rural Road Development
RH	Referral Hospital
RILGP	Rural Investment and Local Governance Project
RPRP	Rural Poverty Reduction Program
RuLIP	Rural Livelihoods Improvement Program
SIDA	Swedish International Development Cooperation Agency
SPPA	Senior Provincial Program Advisor
TBA	Traditional Birth Attendant
UNDP	United Nations Development Project
UNICEF	United Nations Children's Fund
Vil	Village
Vil Cov	Village Covered
VIL-HC	Distance from Village to Health Center
WASH	Water, Sanitation and Hygiene
WRM	Water Resource and Meteorology

Glossary

C/S Fund: The Commune/Sangkat Fund is established and managed by the Government of Cambodia to provide financial support for development projects and administrative costs of Commune/Sangkat Councils. The amount is determined as a percentage of the National Budget (for 2009: 2.8% over the 2008 budget) and is expected to increase gradually over the years. The total 2009 budget under this fund is \$ 27,643,902 (of which \$ 19,272,170 is for Development Projects and \$ 8,371,731 for Administration). Under the Rural Investment and Local Governance Project the World Bank currently reimburses the costs of development projects if these meet the Bank's criteria.

CDB: the Commune Data Base is a national database, compiled by the Ministry of Planning, on the basis of detailed questionnaires, completed at village and commune level, which are then sent to the Departments of Planning for data entry. The most recent round of data collection took place at the end of 2008 (and is reflected in the District Data Books). Commune, District and Provincial Profiles can be generated from this database and should be available from provincial Departments of Planning.

CDPD: the Commune Development and Planning Database is a database maintained by Departments of Planning and Ministry of Planning, recording proposed activities as determined and prioritized by Commune and Sangkat Councils; the Temporary Agreements between these councils and supporting agencies, as decided at District Integration Workshops and details on projects that actually take place at commune, district and provincial levels.

CIP: The Commune Investment Plan is a rolling three-year plan, developed and decided by the Commune or Sangkat Council. It sets priorities and identifies the projects proposed for the years to come.

Commune and Sangkat: the Communes (in rural areas) and Sangkats (in urban areas) are the lowest and smallest units of local government. Councils are elected directly, once in five years, for the 1417 Communes and 204 Sangkats. Within these Communes and Sangkat areas there are 14,119 villages, which have Village Chiefs, but do not constitute a formal level of local government.

DIA/P: the District Investment Initiative/ Project is jointly supported by the MDLF (Multi-Donor Livelihood Facility (supporting the NRM&L Program) and PSDD. In 2009 it covers 106 districts, 60% of the total in the country, with a budget of \$ 3.2 million. It is focused on capacity development in planning, democratic development, public competitive procurement, financial management and service delivery.

DIS: The District Information System is a national database maintained by NCDD, recording resources, staff, revenue, infrastructure and equipment available in the 193 Districts and Khans throughout the country. The last update took place in July 2009.

District, Municipality and Khan constitutes the third level of Government in Cambodia. There are 159 rural Districts, 26 Municipalities and 8 Khans of Phnom Penh Capital. They all have Councils which were, for the first time, elected in May 2009, by the Commune/Sangkat Councilors. These councils have a mandate for 5 years.

DIW: District Integration Workshops are held between July and October, to bring Commune/Sangkat Councils, looking for support for their projects, together with the governmental and non-governmental agencies that may provide support.

ICC: Inter Communes Council projects are executed in 10 provinces under the Democratic and Decentralized Local Governance Project (DDLG). This five year project (2006-2010) is executed by Ministry of Interior and funded by the European Commission and UNDP. The project focuses on improving dialogue partnership and accountability; create a network of Commune Councils at the provincial and national level and support and contribute to local area development for poverty reduction. The work under the ICC component supports investments and services formulated through inter-commune dialogue and planning.

MEDiCAM: A non-profit and non-partisan membership organization for NGOs active in Cambodia's health sector. It is the primary networking agency for the country's health-related NGOs.

NCD: The National Contracts Database is used for the design of investment projects at provincial and district levels and, once a project is approved, for monitoring the progress of investment projects. The NCD has been continuously adapted for use by different donor projects and currently is used for PSDD, DANIDA NRMLP, UNICEF, IFAD, Canadian CIDA projects. The database was first designed in 2005 and is maintained by the NCDD with quarterly updates.

NCDD: the National Committee for sub-National Democratic Development is the inter-ministerial body charged with the implementation of the Organic Law (a key legislative document, adopted in 2008, outlining the envisaged decentralization). NCDD also channels substantial financial assistance by a number of Development Partners, to projects and programs at various levels. This amounted to over \$ 91 million in 2008. More information at: www.ncdd.gov.kh, this website also provides access to reports, manuals, legal documents, details on projects and more.

OD: the Operational Districts are the districts as defined and used by the Ministry of Health. These do not coincide with the 193 (Administrative) Districts and Khans, as used by all other RGC agencies. The Operational Districts are usually larger, and so there are 77 Operational Districts against 193 administrative Districts and Khans. However they do fit within the boundaries of administrative provinces.

PID: The Project Information Database is the database maintained by NCDD at national and sub national level, to follow all aspects of projects by Commune and Sangkat Councils, including the C/S Fund projects.

PIF: The Provincial Investment Fund is allocated to all Provinces and Municipalities according to a population based formula. Part of the fund is earmarked for support to planning activities of the Provincial / Municipal Department of Planning; and to gender mainstreaming activities of the Provincial Department of Women's Affairs. The remaining "un-earmarked PIF" is allocated by PRDC to sectoral technical departments against established criteria and in response to proposals with prioritisation taking into account: priorities formulated by the CS Councils and aggregated by District into District Priority Activities Matrices (DPAM); alignment with national planning and poverty alleviation criteria, complementarity with other planned activities; and performance of the Department concerned in implementation of activities in previous years. With this provisional allocation, the Department then programs activities through the District Integration Process. Finally, the agreed activities, plus support costs amounting to no more than 25% of the total, are included in a sub-contract signed between PRDC and the Department, pursuant to the overall PSDD contract signed between NCDD and PRDC. Total budget has been around \$ 2 million per year.

Province: the 23 Provinces and Phnom Penh Capital City represent the 2nd layer of government. They vary in size, from very small, like Kep (approx. 36,000 people) and Pailin (approx. 70,000 people), or large but with small populations, like Mondulakiri (over 60,000 people), and Ratanakiri (over 153,000) to densely populated and large, like Kampong Cham (over 1.7 million people) and Kandal (approx. 1.4 Million people).

PSDD: the Project to Support Democratic Development through Decentralization and Deconcentration is funded by DFID (UK), SIDA (Sweden) and UNDP and runs from 2006 till the end of 2010 (including a one year extension). Annual budgets range from \$ 11 million to over \$ 18 million. The project provides core technical support to NCDD and to the provinces, financial support to the C/S Fund, District Initiative, Provincial Investment Fund and capacity building support through training, studies and advisory services.

RILGP: The Rural Investment and Local Governance Project is the World Bank funded project that provides substantial support to C/S Fund projects and to developing the required infrastructure, policies, systems and skills needed. It started in 2003 with a Loan for \$ 22 million for 2003-2007 and was then extended with a Grant of \$ 36 million for the period of 2007-2010. Discussions about a possible RILGP 2 are taking place between RGC and the World Bank.

RPRP: the Rural Poverty Reduction Project is a seven years project from 2004 till 2010, funded by IFAD and UNDP and implemented through the Ministry of Agriculture, Forestry and Fishery, supported by the Ministry of Interior and facilitated by NCDD. The project is active the provinces Prey Veng and Svay Rieng and focuses on 120,600 households below poverty line. The objective is poverty reduction with the active participation of the poor through improved livelihoods, Strengthened capacity, Sustainable farming systems and natural resource management, new and/or rehabilitated infrastructure development, increase accessibility to technology, services and markets for their economic and social development.

RULIP: the Rural Livelihoods Improvement Project is implemented by the Ministry of Agriculture Forestry and Fisheries (MAFF)' Project Support Unit- PSU, with the NCDD playing the role of cooperating agency. Funded by IFAD and UNDP, the project will run till 2014. The target group consists of poor households who have little or even no land, few livestock or other assets and often many dependents. The main goal of the project is to directly or indirectly improve the livelihood systems, food security and incomes of a total of 33,900 rural poor, ethnic minority and female headed households in targeted village of Kratie, Preah Vihear and Ratanakiri provinces in a sustainable manner.

Seth Koma: The UNICEF funded Seth Koma program focuses on measurable action for children and women. During 2006 -2010 it is implemented in six provinces. Government and UNICEF pursue a set of inter-related goals, addressing critical stages of the life cycle of the child: a) Mothers have safe pregnancies and deliveries and healthy newborns; b) best possible start in life of infant; c) Children enter schools at the right age of six years; d) Children are protected from exploitation, abuse, violence, discrimination and other risks; and e) Youth and adolescents acquire life skills, express their views, participate in the decisions.

Preface

The Government of Cambodia attaches great importance to optimal use of scarce resources and to participatory planning and management at all levels. The Organic Law which was adopted in 2008 provides the legal context for further steps towards improving and decentralizing planning, management and monitoring, and towards greater accountability and transparency of institutions at sub-national levels.

The Government has established elected Councils at the sub-national levels, and we will progressively give them the responsibilities, together with the human and financial resources, to deliver a wide range of public services. They will be more democratic, more efficient, more transparent and accountable, better at addressing gender and other inequalities, and at fighting corruption. We recognize that development does not come from government alone; it needs the involvement of citizens, civil society and the private sector, and the new system will facilitate this.

A central element in this process is the availability of information on any aspect of development to all concerned parties. The newly elected Councillors at Provincial level, Provincial line departments operating, but also NGOs, Development Partners and citizens throughout Cambodia need information on problems and requirements, resources and opportunities, services and agencies, plans and projects. They will need such information to better understand the present situation, set targets for the future, monitor progress, know what others are doing and to apply resources wisely and this is the reason the Provincial Data books will be so valuable.

The Provincial Data Books are a major step towards full transparency and towards informed planning and decision-making. They provide all available data at Provincial and District level in easily accessible formats, in Khmer and English. This is in addition to the more detailed District Data Books which have been produced for all Districts, which show Commune level information as well.

This is the first time in Cambodia (and possibly in South East Asia) that such detailed information is made so widely available and NCDD should be commended for the hard work that has gone into this. We also thank the Ministry of Planning, which provided the detailed data of the Commune Data Base, the sectoral ministries and provincial authorities who contributed data and the Development Partners who provided financial support.

It is our sincere hope that the publication of the Data Books will strengthen capacities, especially at provincial and district levels, for evidence-based development planning. We also hope that this information will deepen the understanding among Ministries, Provincial Authorities, Development Partners, NGOs and research agencies of the realities at commune and district levels.

We call upon all to use and distribute this information, complement or correct where appropriate and to contribute new data in the years to come.

28th March 2010

Sar Kheng

Deputy Prime Minister, Minister of Interior
and Chairman of NCDD

Introduction

Purpose

The purpose of the Provincial Data Books is to bring together information on any aspect of life and development of Provinces and Districts, and make this widely available. The primary targets are the newly elected Provincial Councilors, provincial level line departments, other provincial agencies, Development Partners and NGOs operating at this level. They need detailed knowledge on current living conditions, natural resources, infrastructure, agriculture and other economic activities, current service levels, past and planned projects and available resources.

While much information exists on many of the above aspects, it is often hard to access that information and much is lost to reports, databases and statistics that are not widely shared. Data are often only available in one language and often out-of-date, and many reports cover only one sector or region.

We found that these problems are especially acute at the district level and much effort has been put into producing **District Data Books for all Districts, Municipalities and Khans**, which show data at District/Municipality/Khan level and at Commune/Sangkat level. These can be obtained from NCDD or accessed through the NCDD website. However, in the context of decentralization the Provinces may also become a more significant level of local government and development planning, and a source of technical support to district level planning. This creates an urgent need for wide-ranging data to be used for setting base-lines, planning and prioritizing, monitoring and learning.

Approach

We have attempted to identify and compile all available statistics, reports, maps and other data at province and/or district level. From this we have selected information that is available for all or most provinces, reasonably reliable and up-to-date, sufficiently detailed and of possible interest to development planners, decision makers, agencies and citizens.

The major sources of the information in these Provincial Data Books are:

- a) The Commune Data Base information over the years 2006 to 2009 (the most recent data were collected late last 2008)
- b) Detailed information directly collected from the Ministry of Health, the Ministry of Information, the Ministry of Education, Youth and Sports and (for maps) the Ministry of Land Management, Urban Planning and Construction
- c) The Project Information Database (PID) at NCDD (up-to-date)
- d) The Commune Development and Planning Database (CDPD) (up to date)
- e) The National Contracts Database (NCD) (up to date)
- f) Direct data collection at provincial and district level on private sector, irrigation, roads, and electricity, through provincial agencies
- g) Medical data collected from MediCam
- h) The ID Poor Project – for poverty data on a number of provinces and districts
- i) NCDD's work on predictive poverty rates
- j) Specific projects for project outputs, expenses and budgets (Seth Koma, RILGP, RPRP and ICC)

Limitations of the data

We are fully aware that the data we collected are not always complete, consistent or correct. While we have rejected information that was wrong or very incomplete, we decided not to aim for statistical and scientific perfection, but to include information that is useful, relevant and comprehensive. We also accepted different sources for the same data as this may encourage discussion on the quality of the respective data.

We strongly encourage anyone who notes errors or incompleteness in these data to contact us and to share their data. We hope that the next round of producing such Provincial Data Books can draw on wider sources and more complete data.

We encourage the Provincial Agencies, who can receive these data also in digital format, not only to use these for their planning and monitoring, but also to start correcting and updating these data and to share new data with NCDD for future use.

Contents

The information in the following pages is organized in five sections:

a) Geographical data: this section provides maps on infrastructure and administration and on land use and natural resources management. These maps are also provided in large format to all Provinces.

b) Provincial Profile: this presents wide ranging data, covering 2006 – 2009, at provincial and district level, extracted from the Commune Data Base, but edited for better understanding.

c) Plans and Projects: this section presents development priorities determined by Commune and Sangkat Councils, outputs and expenditure of major projects at Province and District level over 2006 – 2008, and plans and budgets for 2009.

d) Services and Organizations: this section provides details on key infrastructure (roads and related infrastructure, electricity, irrigation systems) and services in health and education at Province and District level. It also provides information on private sector agencies active in the Province.

e) Poverty Data: this section provides predicted poverty rates for 2009 for all districts and communes and detailed poverty data compiled and processed by the ID Poor project for those that have been covered by the project.

The future

It is our sincere hope that this is the start of a longer-term process. We hope that a next edition of these Provincial Data Books will offer more comprehensive, and up-to-date information. We hope that the Provincial Administrations will not only start using this information, but also improve and update it. For this they are all provided with the full data set in digital format.

We invite agencies, projects and experts to send reports, statistics and maps that could be used for a next version to us and we invite all users of the Provincial Data Books to inform us about errors, updates and inconsistencies. Please contact us through info@ncdd.gov.kh

We now invite you to browse through this data book. You may open this randomly or use the table of contents and go to the aspects that have your special interest.

We hope that you will be informed, surprised and assisted. We hope, above all, that this information will lead to a deeper understanding of causes and effects of poverty, to purposeful decisions on how to tackle those causes and to greater transparency in using scarce resources for the benefit of all.

SECTION A: MAPS

3. Poverty map

3.1. 2004 Poverty Map

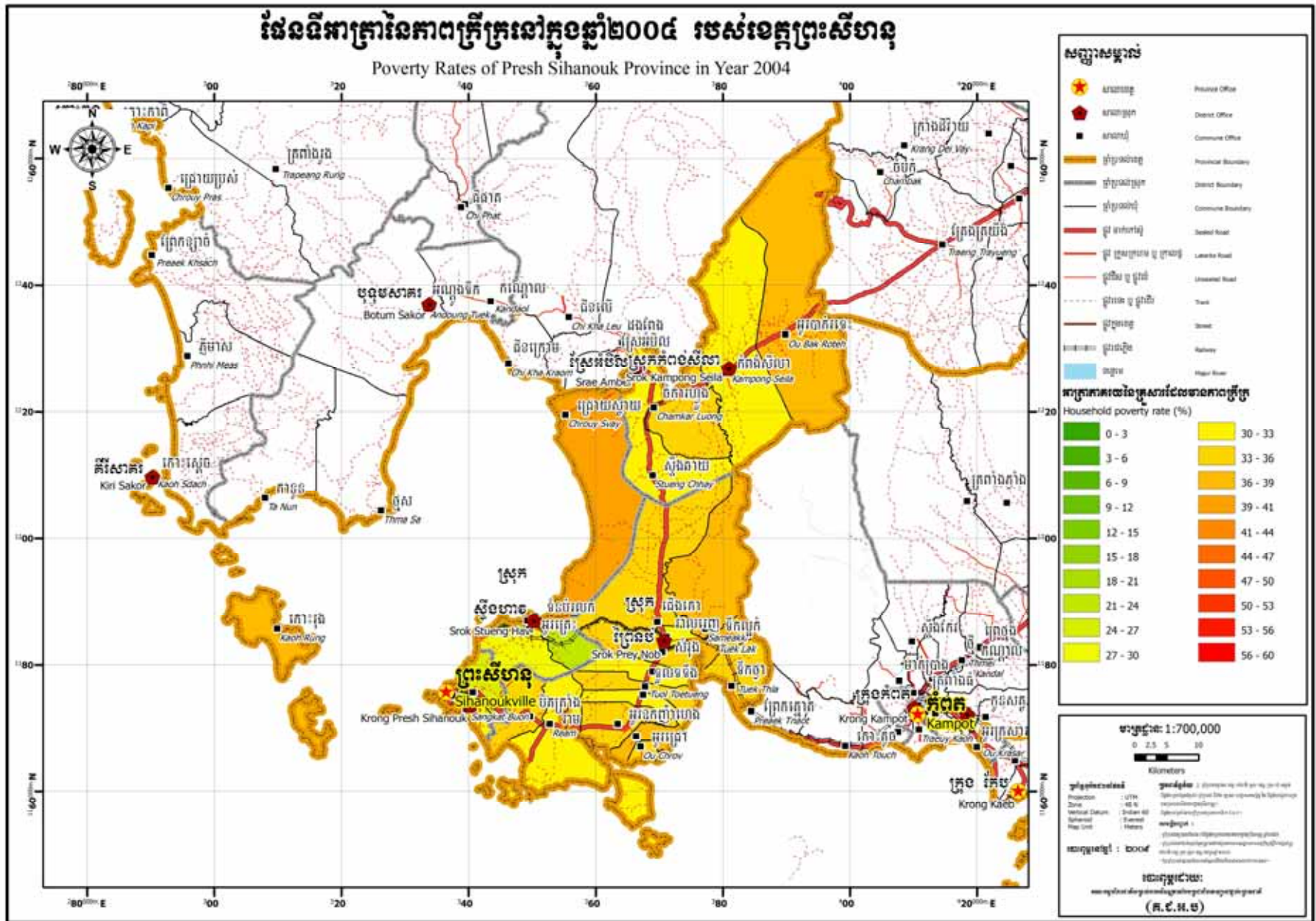

3.2. 2009 Poverty Map

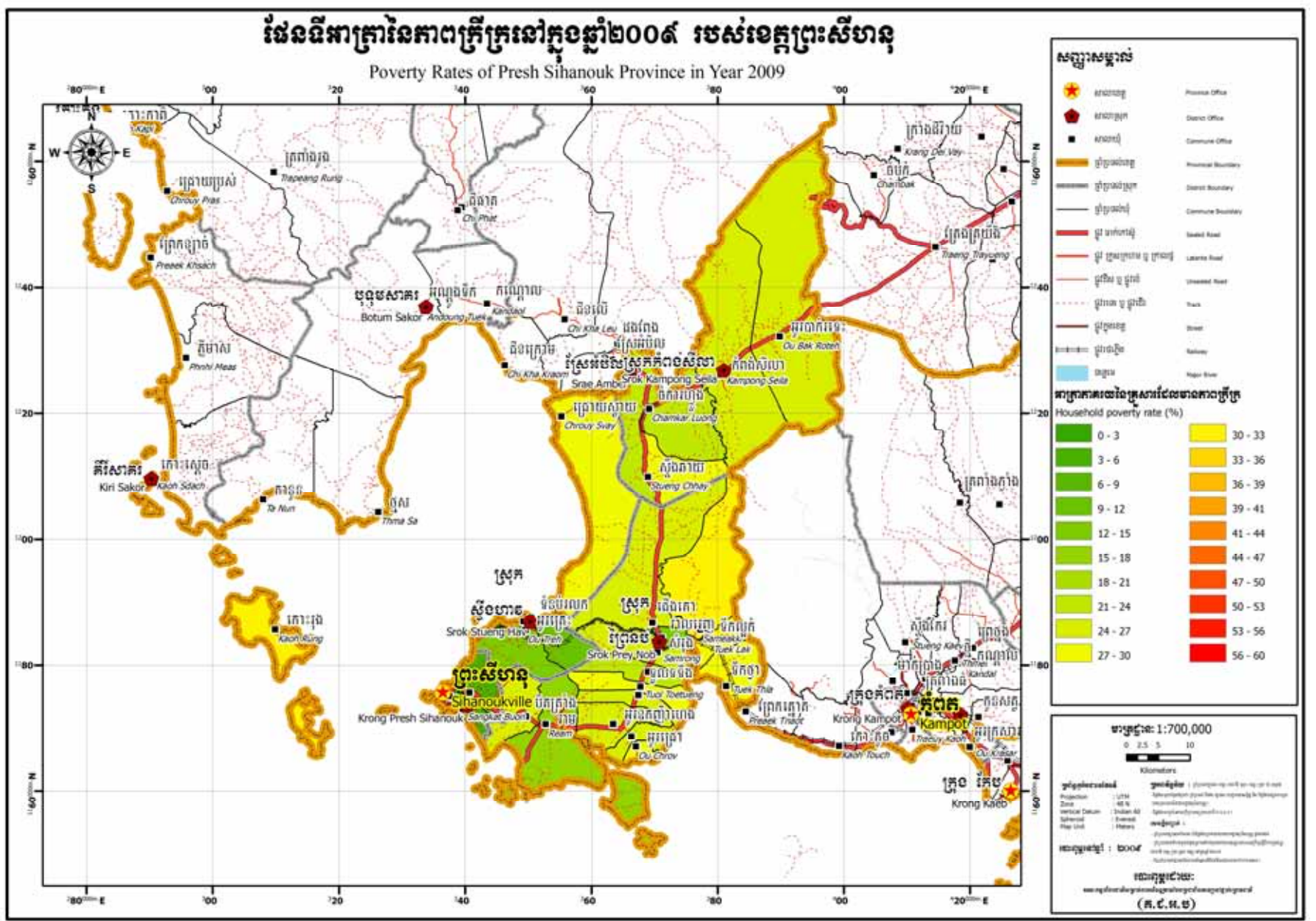

4. Land area and distance

4.1. Land area by district, mid 2009

District	Total Land Area (ha)	Forest Land Area (ha)		Cultivation Land Area (ha)	Construction Land Area (ha)	Other Land Area (ha)
		Total	Flooded Forest Area			
Preah Sihanouk	19,590	13,945	-	1,702	3,455	484
Prey Nob	111,436	56,083	938	50,037	3,440	938
Stueng Hav	26,500	9,100	1,364	14,900	2,500	-
Kampong Seila	98,595	34,946	2,019	9,525	11,339	10,766
Total	256,121	114,075	4,321	106,164	20,735	12,188

Source: District Information System, DoLA

4.2. Land used area by category, 2006

Land Type	Area in Ha
Urban Settlement	262.60
Village Settlement	2,223.98
Airfield	36.46
Wet season rice	13,737.33
Rice with villages	107.42
Cropland	1,920.54
Orchard	876.91
Rubber Plantation	324.05
Swidden	1,049.12
Moist Evergreen broad leaved forest (SW)	67,657.12
Riparian forest	48.30
Secondary forest	13,477.99
Mangrove forest	2,852.50
Rear mangrove forest	5,257.84
Grassland	9,168.80
Abandoned field covered by grass	14,495.05
Flooded Grass	36.56
Shrubland	5,544.42
Abandoned field covered by shrub	2,496.05
Shrubland and scattered trees	97.42
Lake	79.64
Reservoir	17.90
River	94.21
Sea	1,109.47
Marsh	1,470.77
Shrimp/Fish farming	1,193.21
Barren land	227.89
Sand bank	381.12
Rock outcrop	525.40

Source: GIS data, Land Used 2006, MLMUPC

4.3. Distances between District Center and Provincial Town

District	Distance in Km
Preah Sihanouk	5
Prey Nob	46
Stueng Hav	22
Kampong Seila	97

Source: Provincial Administration

SECTION B: PROVINCIAL PROFILE¹

¹ All data in this section come from the Commune Database (CDB) unless otherwise specified. These include primarily new CDB data, collected late 2008, and some data from earlier years.

5. General Information

5.1. Population of the Province

5.1.1 Total Population

Number of families	2005	2006	2007	2008
Total number of families	35,150 families	34,492 families	34,846 families	36,415 families
Increase (+)/Decrease (-) in nr of families		-2%	1%	5%
Total population	188,723 pers	190,770 pers	178,986 pers	181,968 pers
Increase (+)/Decrease (-) in nr of people		1%	-6%	2%
Number of female Headed Households (HH)	4,861 families	5,140 families	5,504 families	4,923 families

Note: Percentages of population and increase/decrease are calculated on basis of the previous year. A negative sign in front of the percentage indicates a decrease in population.

5.1.2 Population, by District, in 2008

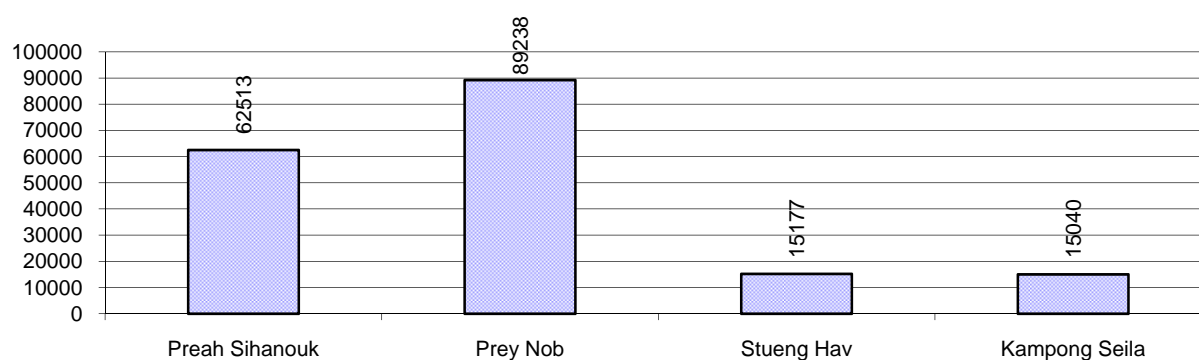

5.1.3 Population, by Age Group, 2006-2008

Population by age group	2006	2007	2008	
	%	%	%	Number
Age 0-5 years (as percentage of the population)	11%	12%	12%	22,527 persons
Male 0-5 yrs	49%	49%	50%	11,171 persons
Female 0-5 yrs	51%	51%	50%	11,356 persons
Age 6-17 (as percentage of the population)	33%	31%	31%	55,659 persons
Male 6-17 yrs	51%	50%	50%	27,789 persons
Female 6-17 yrs	49%	50%	50%	27,870 persons
Age 18-60 (as percentage of the population)	51%	52%	52%	94,911 persons
Male 18-60 yrs	49%	49%	49%	46,744 persons
Female 18-60 yrs	51%	51%	51%	48,167 persons
Age 61 above (as percentage of the population)	5%	5%	5%	8,871 persons
Male 61	47%	47%	47%	4,205 persons
Female 61	53%	53%	53%	4,666 persons

Note: The overall percentage for each age group is calculated on the basis of the total population. The gender distribution of each group is calculated on the basis of the population within that particular age group.

5.2 Occupations

5.2.1 Percentage of families with a particular Occupation, 2006-2008

This table shows the percentage of the population who have a particular occupation (job), for example the percentage of the population in the district who are rice farmers, furniture crafter, trader, etc.

Description	2006	2007	2008	
	%	%	%	Number
Families whose main occupation is agriculture	55%	53%	53%	19,421 Families
Families whose primary occupation is rice farming	37%	34%	34%	12,447 Families
Families whose primary occupation is cultivating long-term crops	2%	2%	2%	853 Families
Families whose primary occupation is cultivating short-term crops	2%	2%	3%	935 Families
Families whose primary occupation is cultivating vegetable	1%	1%	1%	303 Families
Families whose primary occupation is fisherman	11%	11%	11%	3,885 Families
Families whose primary occupation is livestock farmer	1%	1%	1%	462 Families
Families whose primary occupation is NTFP collection	1%	2%	1%	536 Families
Families whose main occupation is craft work	1%	1%	1%	329 Families
Families, whose main occupation is in furniture craft, wooden, rattan, vine, bamboo	0%	0%	0%	52 Families
Families whose main occupation is in metal, aluminum, glass goods production	0%	0%	0%	63 Families
Families whose main occupation is food production	0%	0%	0%	167 Families
Families whose main occupation is tire, plastics and rubber goods production	0%	0%	0%	3 Families
Families whose main occupation is textile, clothing goods production	0%	0%	0%	3 Families
Families whose main occupation is in other production, not listed above	0%	0%	0%	41 Families
Families whose main occupation is services	19%	41%	44%	15,872 Families
Families whose main occupation is trade	6%	8%	8%	2,800 Families
Families whose main occupation is repair	1%	3%	2%	776 Families
Families whose main occupation is providing transport services	3%	4%	5%	1,672 Families
Families whose main occupation is providing other services	9%	27%	29%	10,624 Families
Families whose main occupation is not clear (or multi)	25%	4%	2%	793 Families

Note: The occupation percentages are calculated on the basis of the total number of families.

5.2.2 Percentage Families that work in one of four occupational sectors, by District in 2008

This table indicates the percentage of families involved in one of four occupation types: agriculture, craft, services or non-specific (other). Please note agriculture includes forestry activities such as cutting down trees and gathering gum from the trees.

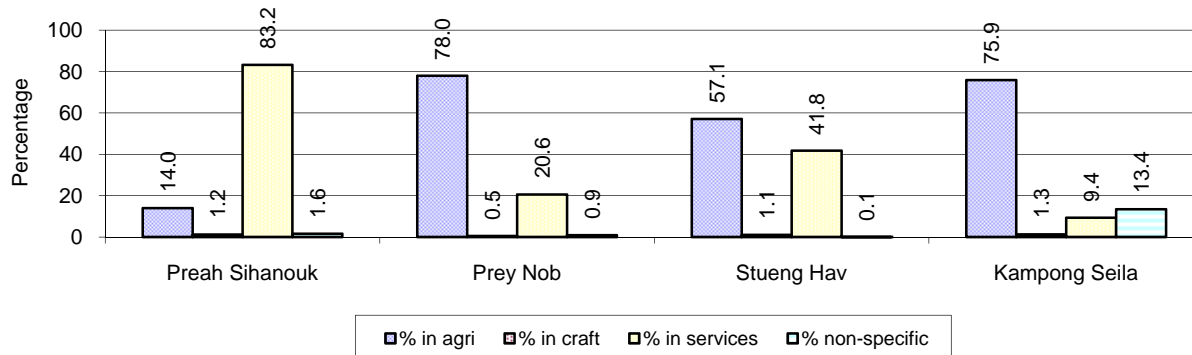

Note: Calculated on the basis of the total number of families within a province.

5.2.3 Percentage of Families with public Sector, private Sector or uncertain Jobs, 2006-2008

Description	2006	2007	2008	
	%	%	%	Number
Families that have a family member who is a government official, staff or worker	15%	12%	12%	4,394 families
Families that have a family member who is a private sector staff or worker	8%	9%	10%	3,614 families
Number of people aged 18-60 with uncertain/irregular jobs	7%	5%	6%	6,144 persons

Note: In the first two rows percentages are calculated on the basis of the total number of families. In the third row the percentage is calculated on the basis of the total number of people aged 18-60 years.

5.2.4 Percentage of Families with public or private Sector Jobs, by District in 2008

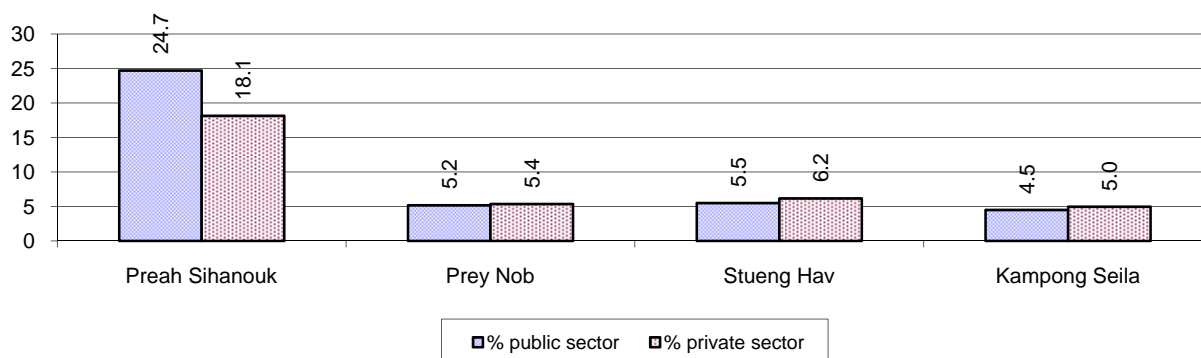

Note: Calculated on the basis of the total number of families in the district

5.2.5 Percentage of People aged 18-60 years with uncertain/irregular Jobs, by District, in 2008.

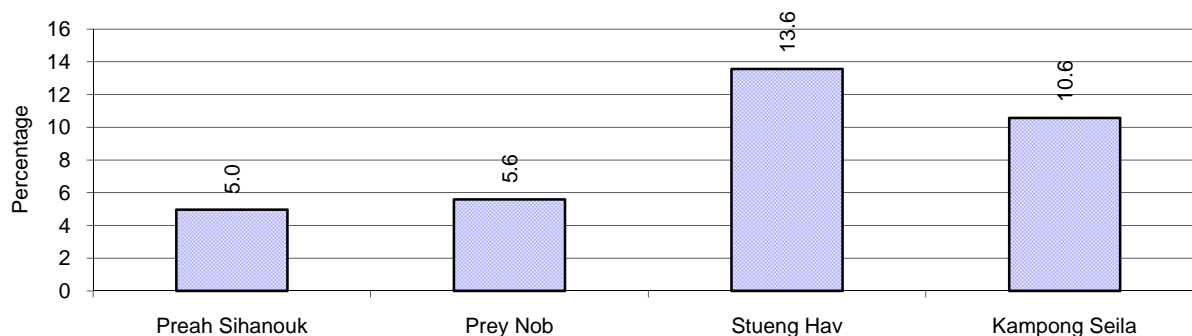

5.3 Property

5.3.1 Housing types and facilities, 2006-2008

This table shows the percentage of people living in a certain type of house. It also indicates how many houses have electricity or battery powered lights and how many have TV.

House Type	2006	2007	2008	
	%	%	%	Number
House with thatched roof	19 %	16 %	14 %	4,719 houses
House with zinc/fibro roof	71 %	73 %	75 %	24,956 houses
House with tiled roof	3 %	3 %	3 %	965 houses
Flats/apartments (with many families living)	1 %	1 %	1 %	396 houses
Concrete house or flat (with one family living)	5 %	6 %	7 %	2,260 houses
Villa house	0 %	0 %	0 %	155 houses
Houses with electricity	50 %	53 %	55 %	18,524 houses
Houses with battery light	22 %	24 %	26 %	8,833 houses
Houses with TV	53 %	56 %	64 %	21,299 houses

Note: Calculated against the total number of houses

5.3.2 Families living on public Land or without a permanent House

Living situation	2006	2007	2008
Families living in a house on public land	1,941 families	1,713 families	1,474 families
People, without permanent housing	247 person(s)	229 person(s)	153 person(s)

5.3.3 Percentage of Population living in a particular type of House, by District, in 2008

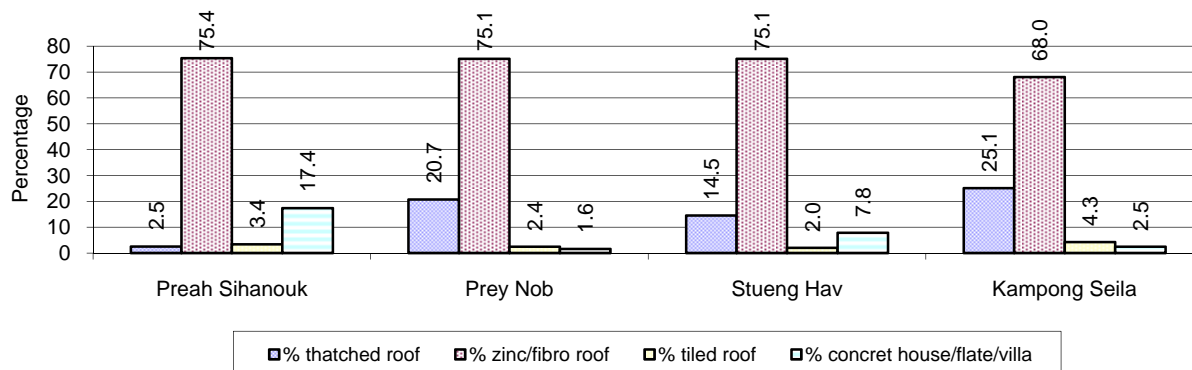

Note: Calculated against the total number of houses in each district

5.3.4 Percentage of Houses with Electricity, Battery Lights and/or TVs, by District, in 2008

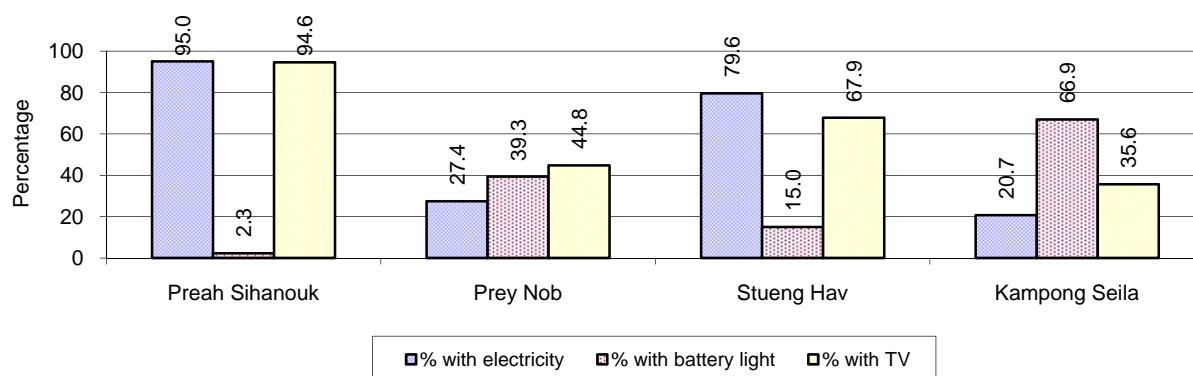

Note: Calculated against the total number of houses in each district

5.3.5 Types of Vehicles and their ratio to Families, 2006-2008

This table shows the number of families per vehicle in the province. The last column shows the total number of each type of vehicle in the province for 2008.

Description	2006 ratio	2007 ratio	2008	
			Ratio	Number
Bicycle and bicycle with trailer	7	6	7	5,438
Ox-carts and horse-carts	21	21	24	1,509
Motorbike/with trailer	3	2	2	17,062
Motor tri-cycle	3,449	968	172	212
Large Transportation				
Total number of cars/trucks	18	14	14	2,697
Locally made vehicles	802	871	607	60
Trucks for goods transport	72	59	53	683
Buses/mini buses for passengers	134	86	106	342
Family cars	31	25	23	1,612
Agriculture machinery				
Tractors used for plowing	1,380	1,089	1,138	32
Power-tillage used for plowing	85	77	67	540
Other type of machinery				
Other type of machinery	396	528	428	85
Water transportation				
Row boats	20	19	20	1,848
Total number of motor boats				
Motor boats used for fishing	12	14	14	2,553
Motor boats used for passengers	16	16	17	2,087
Motor boats used for goods transporting	1,725	830	847	43
Motor boats used for goods transporting	63	147	86	423

Note: Ratio of families to a particular type of vehicle is the result of the total number of families divided by total number of that type of vehicle. Other types of vehicles, such as bulldozer, excavator, rollers etc. are not listed.

6 Infrastructure and Economy

6.1 Roads in meters, 2006-2008

Description	2006	2007	2008
Bituminous road	32,900 m	28,335 m	18,585 m
DBST, Macadam road	25,179 m	22,551 m	24,546 m
Concrete road	900 m	4,245 m	3,779 m
Laterite road	151,843 m	226,631 m	222,007 m
Constructed earth road	15,178 m	25,290 m	16,670 m
Un-constructed earth road	76,785 m	74,281 m	18,908 m

6.2 Sewerage Pipes in meters, 2006-2008

Description	Sewerage pipe length		
	2006	2007	2008
Total length of sewerage pipe, diameter 30-50 cm	96 m	1,436 m	331 m
Length of newly constructed sewerage pipe, diameter 30-50 cm	31 m	442 m	3,104 m
Length of sewerage pipe, diameter 30-50 cm needs repair/rehabilitation	24 m	565 m	70 m
Total length of sewerage pipe, diameter of pipe 60-100 cm	1,448 m	3,139 m	2,553 m
Length of newly constructed sewerage pipe, diameter 60-100 cm	378 m	667 m	1,073 m
Length of sewerage pipe, diameter 60-100 cm needs repair/rehabilitation	40 m	752 m	692 m
Sewerage pipe, diameter of pipe over 100 cm	615 m	300 m	1,284 m
Length of newly constructed sewerage pipe, diameter over 100 cm	29 m	1 m	525 m
Length of sewerage pipe, diameter over 100 cm needs repair/rehabilitation	36 m	200 m	30 m

6.3 Drainage and Bridges

Construction Type	2006		2007		2008	
	place(s)	Length	place(s)	Length	place(s)	Length
Single pipe culvert	239	11,583m	222	2,185 m	284	2,660 m
Double-pipe culvert	36	600m	39	258 m	46	274 m
Box pipe culvert	22	163m	25	155m	40	252 m
Wooden bridge	10	211m	20	550m	19	609 m
Concrete bridge	22	374m	11	913m	12	167 m
Bale bridge	5	142m	7	223m	6	162 m
Spillway construction	4	740m	1	315m	4	370 m

6.4 Services in the Province

Descriptions	Number of places by year		
	2006	2007	2008
Public			
Electricity generating stations	26	17	21
Health clinics	13	11	10
Private			
Bicycle and motorcycle repair places	110	133	164
Agricultural machinery, tools and equipment repair places	29	22	40
Electronic tool repair places	31	106	58
Battery-charging services	78	80	85
Handicraft places, wooden furniture and forest by-products	31	41	50
Other handicraft places (excluding furniture)	121	43	51
Small-scale services (hairdresser, phone service, massage, Karaoke, etc)	393	320	262
Small-scale food shop businesses (Food, groceries, drink shop, etc)	684	414	380
Small-scale rice mills	255	314	261
Medium or large-scale rice mills	6	6	7
Small-scale markets	18	22	22
Large-scale market	6	3	4
Alcohol refinery places	148	182	209
Pharmacies and small drug stores	52	35	48
Hotels	30	27	23
Guest houses	54	70	78
Restaurants	27	33	46
Gasoline stations	11	14	14

6.5 Agriculture

6.5.1 Rice cultivation in the Province, 2006-2008

Description	2006	2007	2008
Total dry rice land area	0 ha	0 ha	0 ha
Actual dry rice cultivation area	0 ha	0 ha	0 ha
% actual cultivation to total land	-%	-%	-%
Total dry rice production	- tonne(s)	- tonne(s)	- tonne(s)
Average dry rice yield	- tonne(s)/ha	- tonne(s)/ha	- tonne(s)/ha
Total wet rice			
Total wet rice land area	14,243 ha	14,366 ha	14,812 ha
Actual wet rice cultivation area	13,668 ha	13,200 ha	13,664 ha
% actual cultivation to total land	96 %	92%	92%
Total wet rice production	25,317.56 tonne(s)	14,703.33 tonne(s)	28,798.89 tonne(s)
Average wet rice yield	1.9 tonne(s)/ha	1.1 tonne(s)/ha	2.1 tonne(s)/ha
Total intensive rice			
Total intensive rice land area	190 ha	1,145 ha	13 ha
Actual intensive rice cultivation area	- ha	2,380 ha	26 ha
Average intensive rice yield	- tonne(s)/ha	1.5 tonne(s)/ha	2.0 tonne(s)/ha
Total upland rice			
Actual upland rice cultivation area	527 ha	234 ha	183 ha
Total upland rice production	578 tonne(s)	210 tonne(s)	174 tonne(s)
Average upland rice yield	1.1 tonne(s)/ha	0.9 tonne(s)/ha	1.0 tonne(s)/ha

6.5.2 Estimated wet and dry Season Rice Yield in tonne(s)/Ha, by District, in 2008

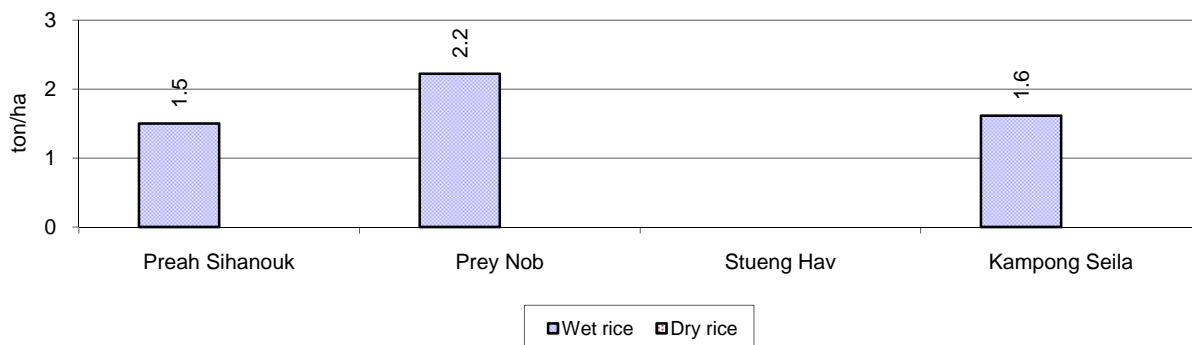

6.5.3 Cultivated wet and dry Season Rice areas in Ha, by District, in 2008

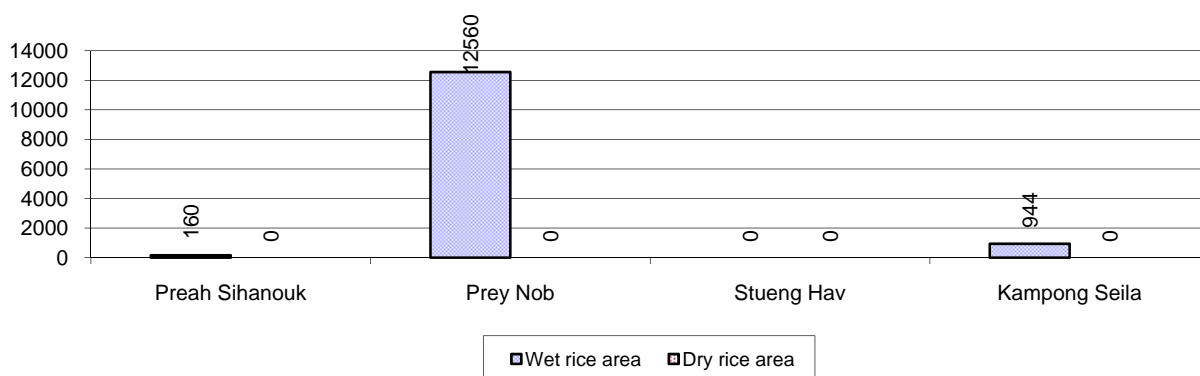

6.5.4 Estimated intensive Rice Yields in tonnes/Ha, by District, for 2008

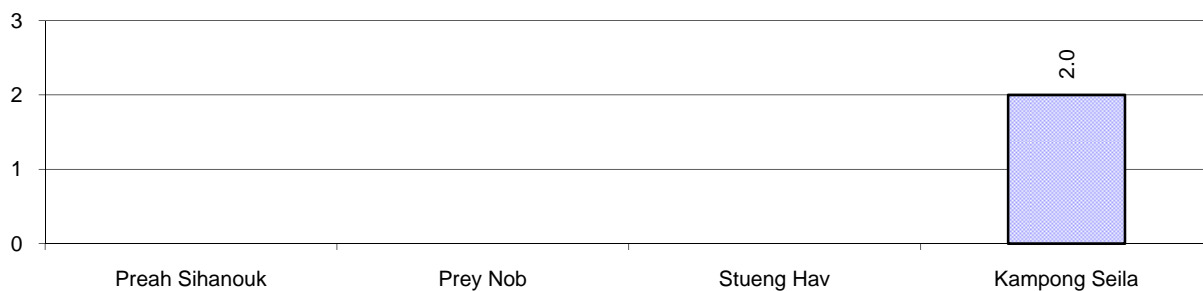

6.5.5 Estimated upland Rice Yield in tonnes/Ha, by District, for 2008

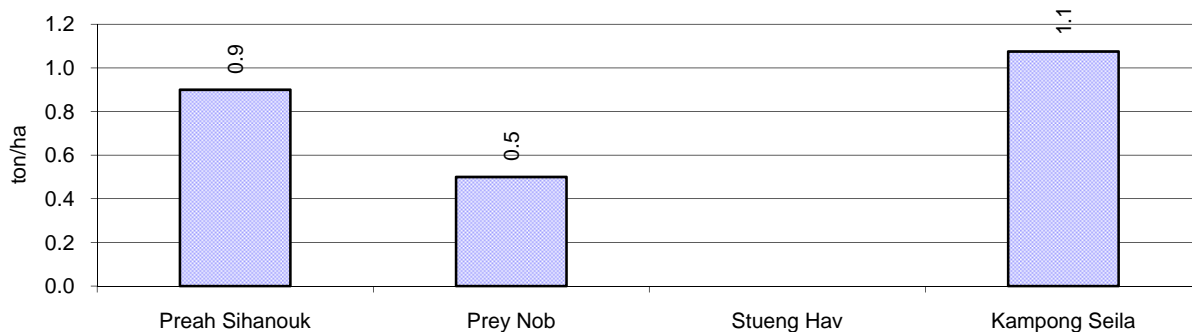

6.5.6 Wet season Rice irrigation, 2006-2008

Description		2006 %	2007 %	2008	
				%	Number
Total area of wet season rain fed rice land		100%	99%	100 %	13,664 ha
Percentage of wet season rice land that is irrigated; and for 2008 area in Ha		0 %	1 %	0 %	0 ha
Where	Area irrigated from canal/dam	0 %	100 %	- %	0 ha
	Area irrigated from river, stream, lake, natural pond	0 %	0 %	- %	0 ha
	Area irrigated from drilled well	0 %	0 %	- %	0 ha
	Area irrigated from dug pond	0 %	0 %	- %	0 ha

6.5.7 Water sources for wet Season Rice Cultivation, by District, in 2008

This chart shows the percentage of wet season rice cultivation receiving water from rain (natural) and from irrigation.

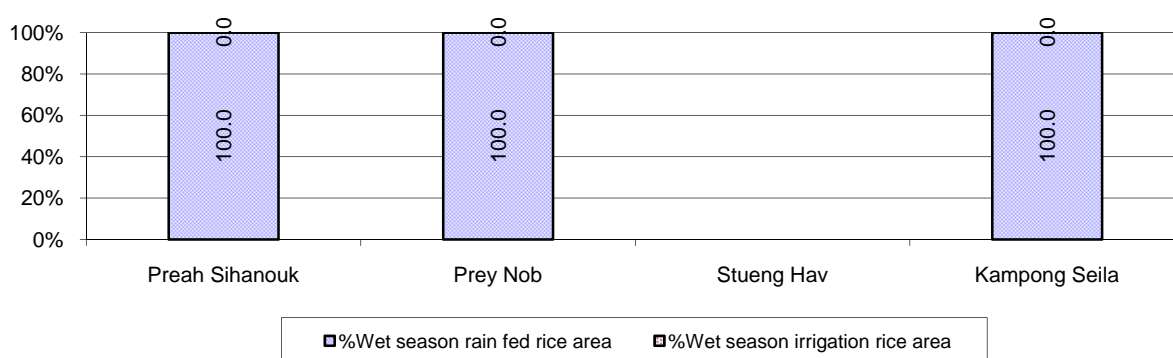

6.5.8 Access to Irrigation

Description	2006 %	2007 %	2008	
			%	Number
Families who have access to irrigation water	55%	65%	63%	7,862 families
Families who have irrigation wells	0%	1%	1%	89 families

Note: Calculated against the total number of families are rice farmers

6.5.9 Number of Irrigation Wells, 2006-2008

Description	2006	2007	2008
Number of irrigation wells	14 wells	157 wells	16 wells

6.5.10 Percentage of Families with access to (supplemental) Irrigation for wet Season Rice cultivation, by District, in 2008

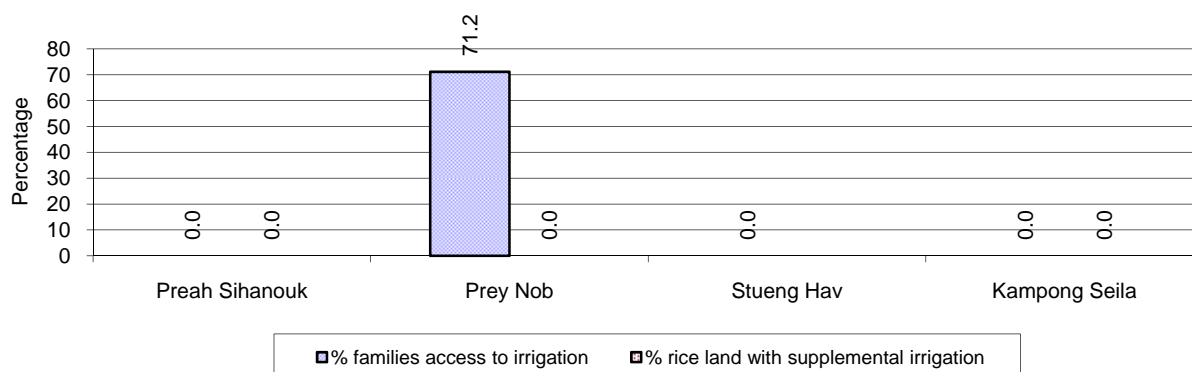

Note: % of families, with access to irrigation is calculated against the total number of families, whose main occupation is rice farming. Irrigated wet rice land area is calculated against the total actual wet rice land cultivated areas

6.5.11 Irrigation Wells, by District, in 2008

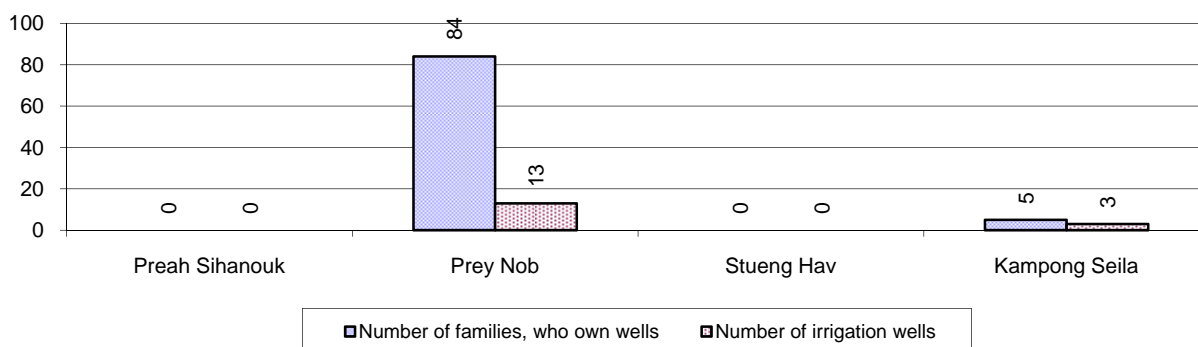

6.5.12 Farmers owning less than one hectare of Rice Land

Description	2006	2007	2008	
	%	%	%	Number
Families who have less than one hectare of rice land	42%	48%	49%	6,087 families
Families who do not own any rice land	24%	20%	16%	2,008 families

Note: Calculated on basis of total number of families who are rice farming

6.5.13 Percentage of Farmers with less than one Hectare or no Rice Land, by District, in 2008

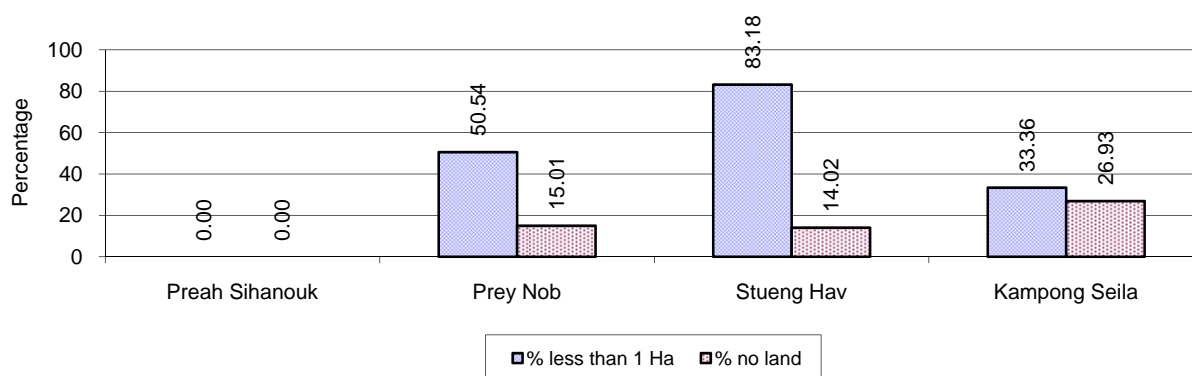

Note: Calculated on basis of total number of families who are rice farming

6.5.14 Average farm-gate Prices of Rice, 2006-2008

Description	2006	2007	2008
Maximum average farm gate price	619 Riels/Kg	837 Riels/Kg	814 Riels/Kg
Minimum average farm gate price	505 Riels/Kg	701 Riels/Kg	624 Riels/Kg
Average farm gate price	562 Riels/Kg	769 Riels/Kg	719 Riels/Kg
Average rice production per person	137 Kg/person	97 Kg/person	159 Kg/person

6.5.15 Minimum and maximum farm-gate Prices of Rice in Riel/kg, by District, in 2008

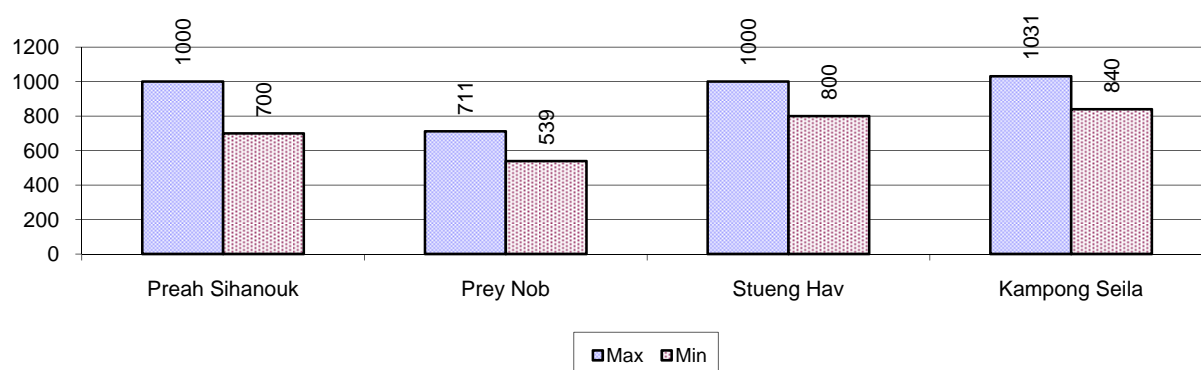

6.5.16 Production of Paddy in Kg/Person, by District, in 2008

This table shows how much paddy (harvested rice) is produced in a year in a district, in kg per person.

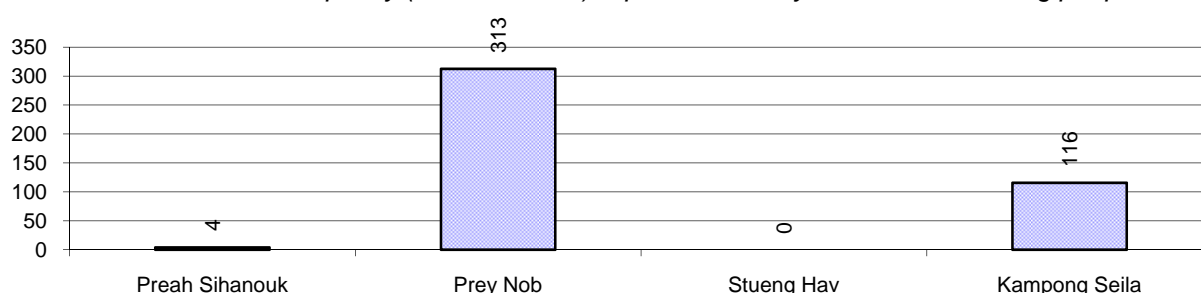

6.5.17 Production of other Crops, 2006-2008

Crops	2006	2007	2008
Corn cultivation area	11 ha	7 ha	324 ha
Estimated corn yield	2.0 tonne(s)/ha	1.1 tonne(s)/ha	1.1 tonne(s)/ha
Estimated corn production	22 tonne(s)	7 tonne(s)	369 tonne(s)
Soya bean cultivation area	0 ha	0 ha	0 ha
Estimated Soya bean yield	- tonne(s)/ha	- tonne(s)/ha	- tonne(s)/ha
Estimated Soya bean production	- tonne(s)	- tonne(s)	- tonne(s)
Mungbean cultivation area	0 ha	0 ha	0 ha
Estimated Mungbean yield	- tonne(s)/ha	- tonne(s)/ha	- tonne(s)/ha
Estimated Mungbean production	- tonne(s)	- tonne(s)	- tonne(s)
Peanut cultivation area	0 ha	0 ha	0 ha
Estimated Peanut yield	- tonne(s)/ha	- tonne(s)/ha	- tonne(s)/ha
Estimated Peanut production	- tonne(s)	- tonne(s)	- tonne(s)
Cassava cultivation area	46 ha	12 ha	33 ha
Estimated Cassava yield	4.7 tonne(s)/ha	6.5 tonne(s)/ha	5.4 tonne(s)/ha
Estimated Cassava production	216 tonne(s)	75 tonne(s)	178 tonne(s)
Sweet potatoes cultivation area	2 ha	3 ha	2 ha
Estimated Sweet potatoes yield	2.0 tonne(s)/ha	2.0 tonne(s)/ha	5.0 tonne(s)/ha
Estimated Sweet potatoes production	4 tonne(s)	6 tonne(s)	10 tonne(s)
Sesame cultivation area	0 ha	0 ha	0 ha
Estimated Sesame yield	- tonne(s)/ha	- tonne(s)/ha	- tonne(s)/ha
Estimated Sesame production	- tonne(s)	- tonne(s)	- tonne(s)

6.5.18 Yields of Corn, Soya beans and Mungbeans in tonne(s)/ha, by District, in 2008

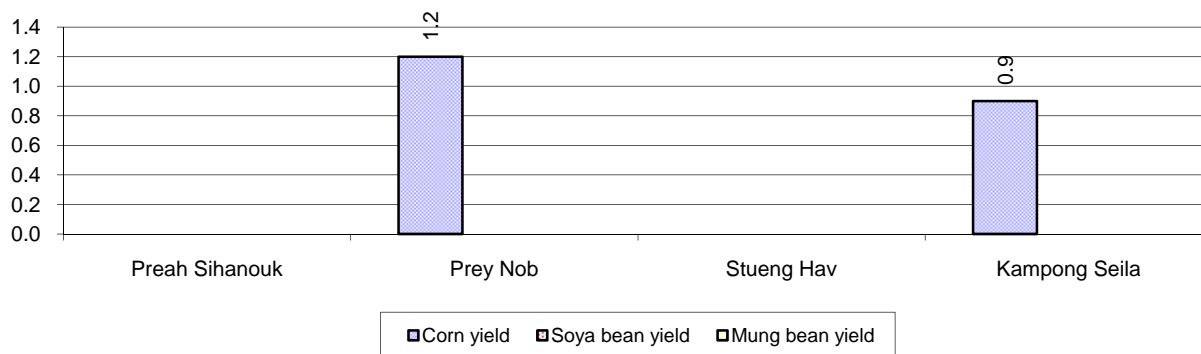

6.5.19 Yields of Peanuts and Cassava in tonne(s)/ha by District, in 2008

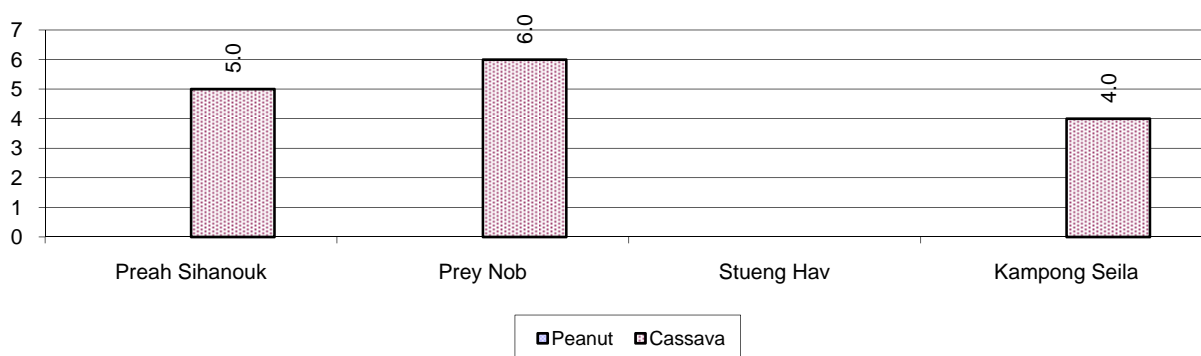

6.5.20 Yields of Sweet Potatoes and Sesame in tonne(s)/ha, by District, in 2008

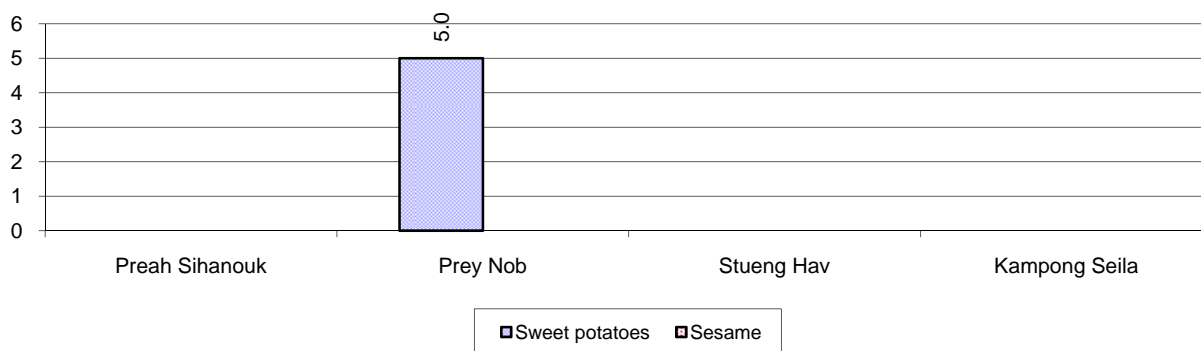

6.5.21 Percentage Farmers who own less than 1 Ha or no Chamkar land

Description	2006	2007	2008	
	%	%	%	Number
Families, who own less than 1ha of Chamkar land	40%	33%	49%	1,018 families
Families, with no Chamkar land	43%	21%	26%	534 families

Note 1: Calculated as a percentage of the total number of families whose main occupation is Chamkar (not rice) farming

Note 2: Chamkar land is no-rice land, i.e. other crops

6.5.22 Percentage Farmers owning less than 1 ha or no Chamkar land, by District, in 2008

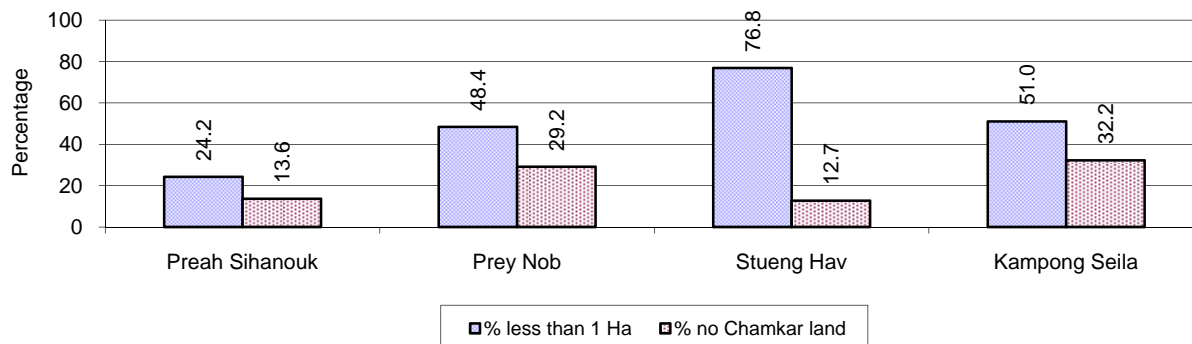

Note: Percentage is calculated among families, who Chamkar farm as a main occupation, not the total population of the district.

6.5.23 Percentage of Families raising Cattle/Buffalo, 2006-2008

Description	2006	2007	2008	
	%	%	%	Number
Families raising cattle/buffalo	15%	16%	15%	5,447 families
Families raising cattle/buffalo as labor forces	11%	11%	10%	3,565 families

Note: Calculated against the total number of families.

6.5.24 Number of Cattle/buffalo being raised, 2006-2008

Description	2006	2007	2008
Total number of cattle/buffalo	16,532 head(s)	19,105 head(s)	17,129 head(s)
Average cattle/buffalo per families	3.1 head(s)/families	3.4 head(s)/families	3 head(s)/families

Note: Calculated by dividing total number of cattle/buffalo by total number of cattle/buffalo raising families

6.5.25 Average number of Cattle/Buffalo per Family, by District, in 2008

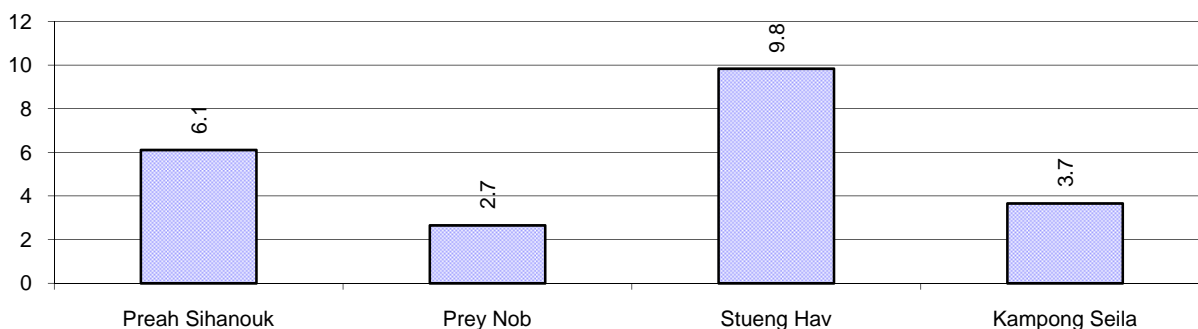

Note: Calculated by dividing total number of cattle/buffalo by total number of cattle/buffalo raising families

6.5.26 Percentage Families raising Cattle/Buffalo, for general and labor purposes in 2008, by Commune

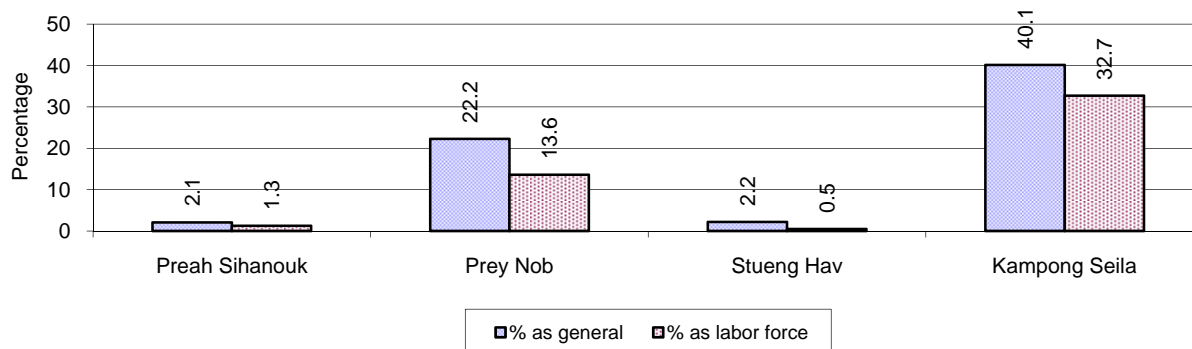

Note: Calculated using the total number of families raising cattle/buffalo against the total number of families.

6.5.27 Type and number of agricultural Machines, by District, in 2008

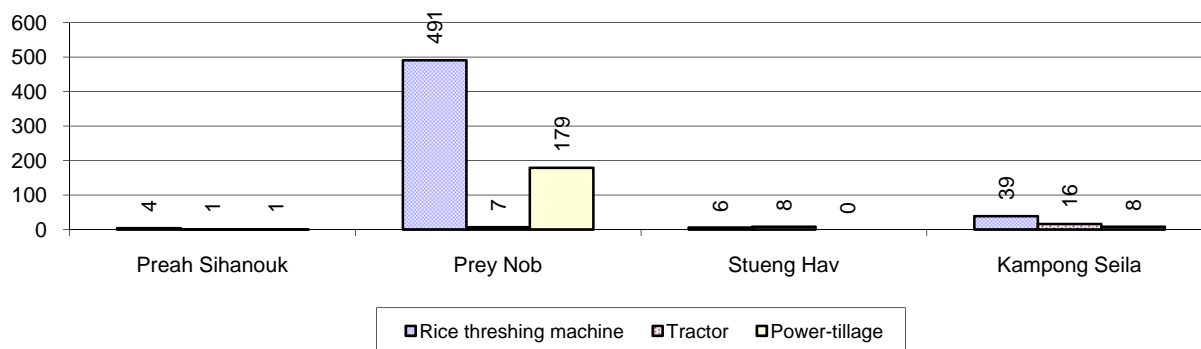

6.5.28 Livestock-producing Households, 2006-2008

Description	2006 %	2007 %	2008	
			%	Number
Total number of families raising pigs	28%	26%	24%	8,561 families
number of families raising more than 3 pigs	6%	5%	6%	2,217 families
Total number of families raising chickens	57%	55%	55%	20,040 families
number of families raising more than 3 chickens	41%	44%	46%	16,795 families
Total number of families raising ducks	7%	7%	8%	2,795 families
number of families raising more than 5 ducks	5%	5%	6%	2,076 families
Total number of families raising goats or sheep	0%	0%	0%	30 families
Total number of families raising horses	0%	0%	0%	24 families

Note: Calculated against the total number of families

6.5.29 Percentage Families raising Pigs, by District, in 2008

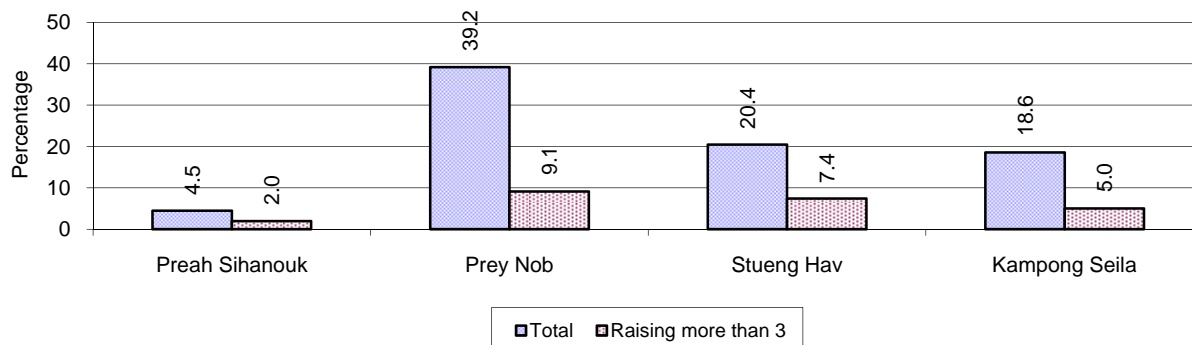

Note: Calculated against the total number of families in the district

6.5.30 Percentage Families raising Chickens, by District, in 2008

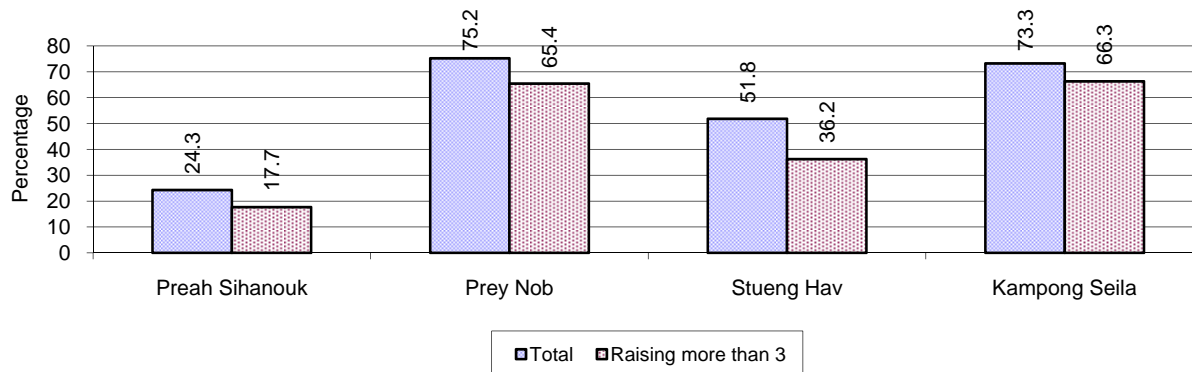

Note: Calculated against the total number of families in the district

6.5.31 Percentage Families raising Ducks, by District, in 2008

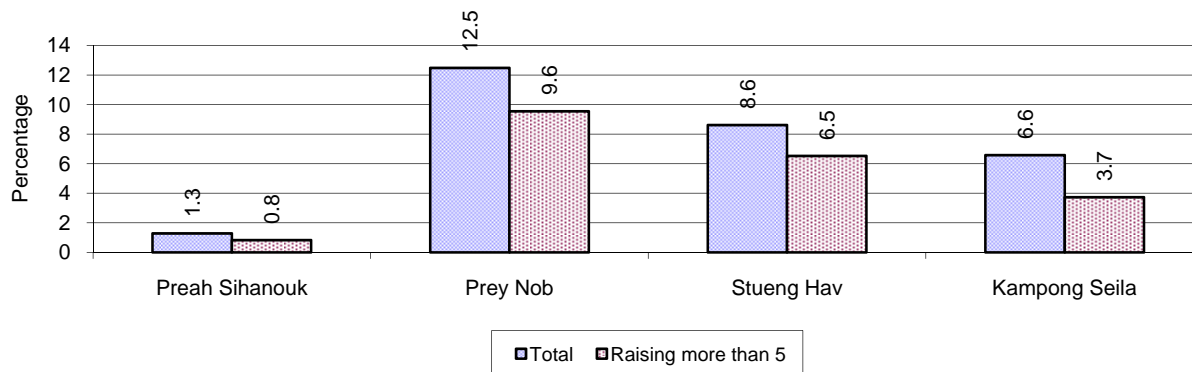

Note: Calculated against the total number of families in the district

6.5.32 Percentage Families raising Horses, Goats or Sheep, by District, in 2008

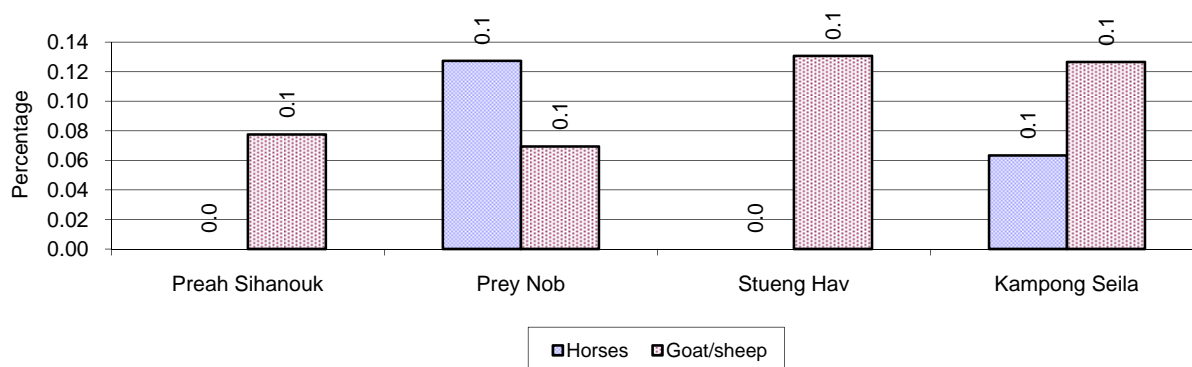

Note: Calculated against the total number of families in the district

6.5.33 Livestock Farms, 2006-2008

Description	2006	2007	2008
Number of cattle/buffalo farms	25 farm(s)	27 farm(s)	31 farm(s)
Number of pig farms	24 farm(s)	11 farm(s)	11 farm(s)
Number of goat/sheep farms	4 farm(s)	2 farm(s)	3 farm(s)
Number of chicken farms	1 farm(s)	2 farm(s)	3 farm(s)
Number of duck farms	22 farm(s)	24 farm(s)	13 farm(s)

6.5.34 Number Livestock Farms, by District in 2008

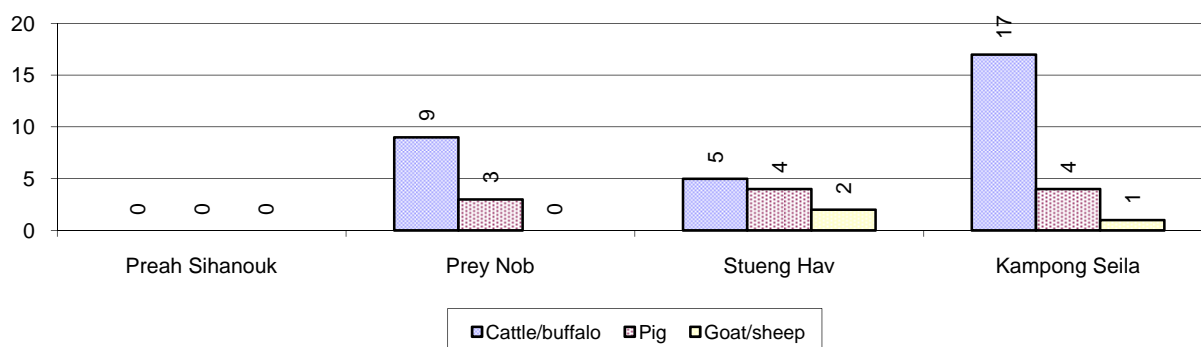

Note: Number of farms are recorded by the village chief, not by counting number of livestock in each farm

6.5.35 Number Chicken and Duck Farms, by District, for 2008

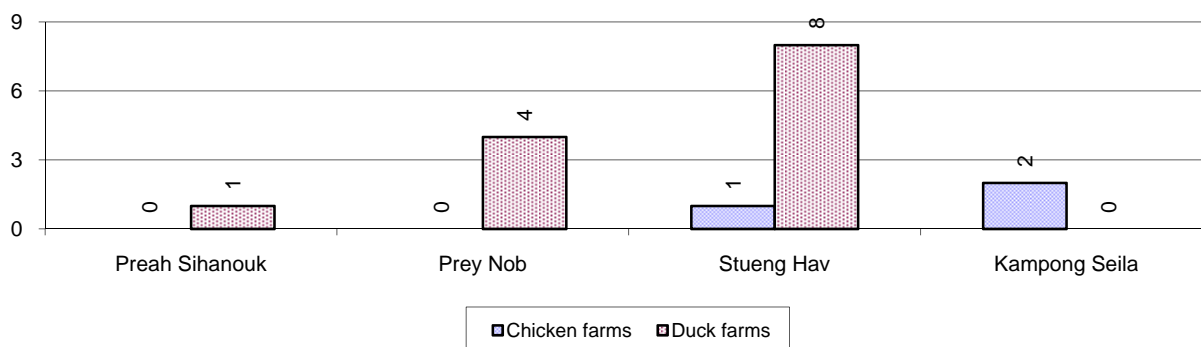

Note: Number of farm places recorded by village chief, not by counting number of livestock in each farm

6.5.36 Families raising Fish, 2006-2008

Description	2006	2007	2008
Total number of families raising fish	123 families	108 families	121 families
% families raising fish	0%	0%	0%
Number families raising fish in pond	83 families	97 families	85 families
% families raising fish in pond	0%	0%	0%
Number fish pond	97 pond(s)	101 pond(s)	107 pond(s)
No. of ponds per family	1.2 pond/families	1.0 pond/families	1.3 pond/families
Number of families raising fish in cage	40 families	11 families	36 families
%families raising fish in cage	0%	0%	0%
Number of fish cage	84 cage(s)	57 cage(s)	137 cage(s)
No. of fish cage per family	2.1 cage /families	5.2 cage /families	3.8 cage /families

Note: % of families raising fish or fish in ponds or cages is calculated a percentage of the total number of families.

6.5.37 Percentage of Families raising Fish, by District, in 2008

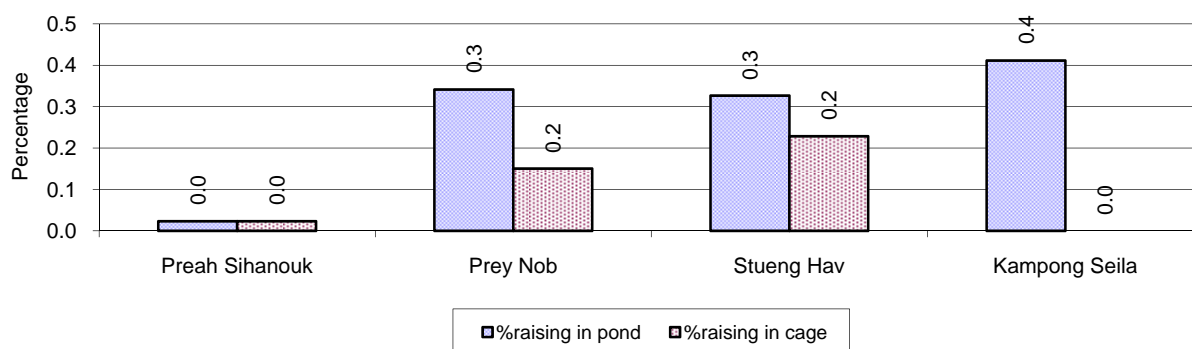

Note: Calculated as a percentage of the total number of families in the commune.

6.5.38 Shrimp and Prawn Farming, 2006-2008

Description	2006	2007	2008
Number of families raising shrimps	6 families	7 families	11 families
% Families raising shrimps	0%	0%	0%
Number of shrimp ponds	6 pond	8 pond	16 pond
Total area raising shrimps	8 ha	10 ha	64 ha
Area per family	1ha/families	1ha/families	6ha/families
Number of families raising prawns	0 families	0 families	0 families
% families raising prawns	0%	0%	0%
Number prawn ponds	0 pond	0 pond	0 pond
Ponds per families	- pond/families	-pond/families	-pond/families
Number of prawn cages	0 cage	0 cage	0 cage
Cages per families	0 cage /families	0 cage /families	0 cage /families

Note: Percentage of families raising either prawns or shrimp is calculated against the number of families, who do aquaculture farming, NOT the total population.

6.5.39 Numbers of Families raising Shrimps and number of Shrimp Ponds, by District, in 2008

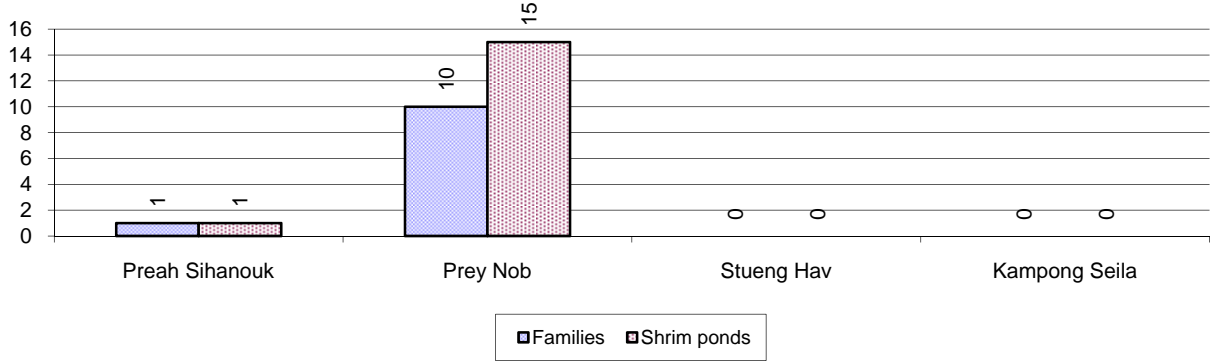

6.5.40 Number of Families raising Prawn and Number of Prawn Ponds/Cages, by District, in 2008

There were no families raising prawn in this province in 2008

7 Social Aspects

7.1 Education

7.1.1 Kindergarten in the Province, 2006-2008

Description	2006	2007	2008
Number of community kindergarten schools	2 school(s)	5 school(s)	6 school(s)
Number of community kindergarten class rooms	3 room(s)	9 room(s)	18 room(s)
Number of community kindergarten classes	3 class(es)	9 class(es)	24 class(es)
Number of community kindergarten teachers	0 person(s)	10 person(s)	24 person(s)
Number of women community kindergarten teachers	0 women	7 women	13 women
Number of state and private kindergarten schools	13 school(s)	16 school(s)	17 school(s)
Number of state and private kindergarten class rooms	21 room(s)	28 room(s)	31 room(s)
Number of state and private kindergarten classes	24 class(es)	34 class(es)	37 class(es)
Number of state and private kindergarten teachers	36 person(s)	37 person(s)	40 person(s)
Number of women state and private kindergarten teachers	35 women	37 women	40 women

7.1.2 Percentage enrolment at Kindergarten level, 2006-2008

This table shows the percentage of the total 3-5 year old population attending kindergarten.

Description	2006	2007	2008	
	%	%	%	Number
Total percentage of children, 3-5 yrs, go to kindergarten	20%	28%	22%	3,142 person(s)
Percentage of children, 3-5 yrs, go community kindergarten	3%	2%	4%	613 person(s)
Percentage children, 3-5 yrs, go state/private kindergarten	17%	26%	18%	2,529 person(s)

Note: Calculated against the total for that age group

7.1.3 Percentage of Children 3-5 yrs attending Kindergarten, by District, in 2008

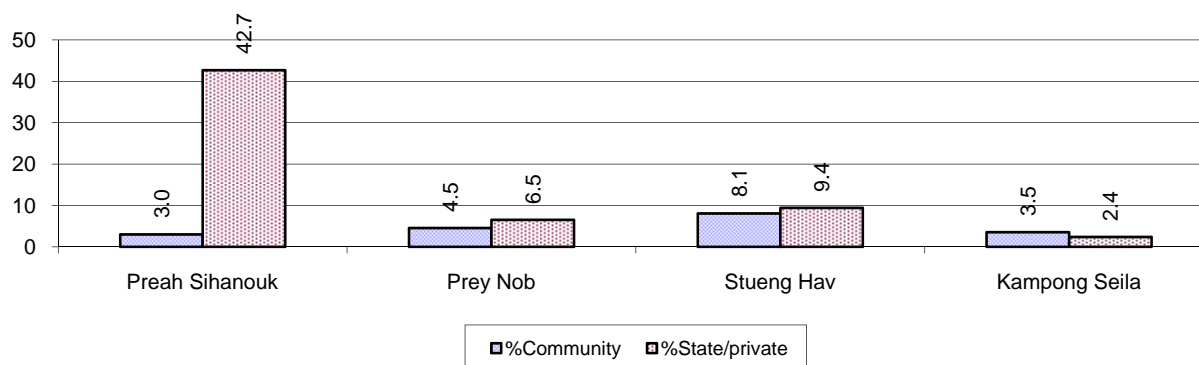

7.1.4 Basic Education, 2006-2008

Primary School

Description	2006	2007	2008
Number of primary schools	65 school(s)	70 school(s)	67 school(s)
Number of primary school rooms	613 room(s)	563 room(s)	584 room(s)
Number of primary classes	898 class(es)	762 class(es)	826 class(es)
Number of primary teachers	813 person(s)	639 person(s)	702 person(s)
<hr/>			
Ratio of children 6-11 yrs to school	442	368	370
Ratio of children 6-11 yrs to school room	47	46	42
Ratio of children 6-11 yrs to class	32	34	30
Ratio of children 6-11 yrs to teacher	35	40	35

Note: According to education norm, children 6-11 yrs should attend primary school, while 12-14 yrs should be in lower secondary school, but in reality this varies.

Lower Secondary School

Description	2006	2007	2008
Number of lower secondary schools	21 school(s)	26 school(s)	24 school(s)
Number of lower secondary school rooms	207 room(s)	196 room(s)	191 room(s)
Number of lower secondary classes	197 class(es)	182 class(es)	180 class(es)
Number of lower secondary teachers	366 person(s)	411 person(s)	478 person(s)
<hr/>			
Ratio children 12-14 yrs to school	756	567	619
Ratio of children 12-14 yrs to school room	77	75	78
Ratio of children 12-14 yrs to class	81	81	83
Ratio of children 12-14 yrs to teacher	43	36	31

7.1.5 Ratio of 6-11 year old and 12-14 year old Children to number of Teachers, by District, in 2008

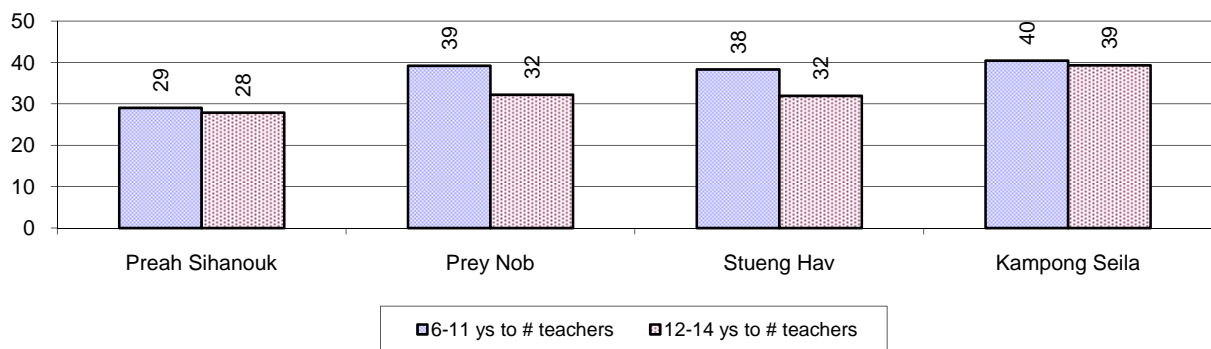

7.1.6 Ratio of 6-11 year old and 12-14 year old Children to number of School Rooms, by District, in 2008

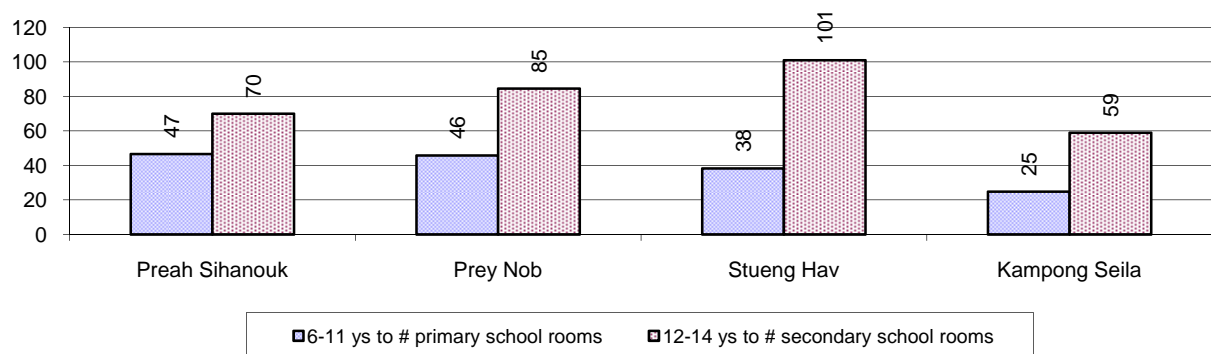

7.1.7 Enrolment status at Primary Level, 2006-2008 one decimal only

Description	2006 %	2007 %	2008	
			%	Number
Total children aged 6-11 years old	15%	14%	14%	24,793 person(s)
Total children aged 6-11 who are in school	82%	87%	88%	21,898 person(s)
Total children aged 6-11 who are not in school	18%	13%	12%	2,895 person(s)
<hr/>				
Total girls aged 6-11 years old	15%	14%	13%	12,336 person(s)
Total girls aged 6-11 who are in school	81%	87%	88%	10,852 person(s)
Total girls aged 6-11 who are not in school	19%	13%	12%	1,484 person(s)
<hr/>				
Total boys aged 6-11 years old	15%	15%	14%	12,457 person(s)
Total boys aged 6-11 who are in school	83%	87%	89%	11,046 person(s)
Total boys aged 6-11 who are not in school	17%	13%	11%	1,411 person(s)

Note 1: Percentage is calculated on the basis of the total number of children within 6-11 year age group for the first 3 rows and for the total girls and the total boys aged 6-11 yrs.

Note 2: Number of girls aged 6-11 who are in & not in school is calculated against the total number of girls aged 6-11 yrs. Number boys, 6-11 yrs who are in & not in school are calculated against the total number of boys aged 6-11 yrs.

7.1.8 Percentage of 6-11 year old Children not in School, by District, in 2008

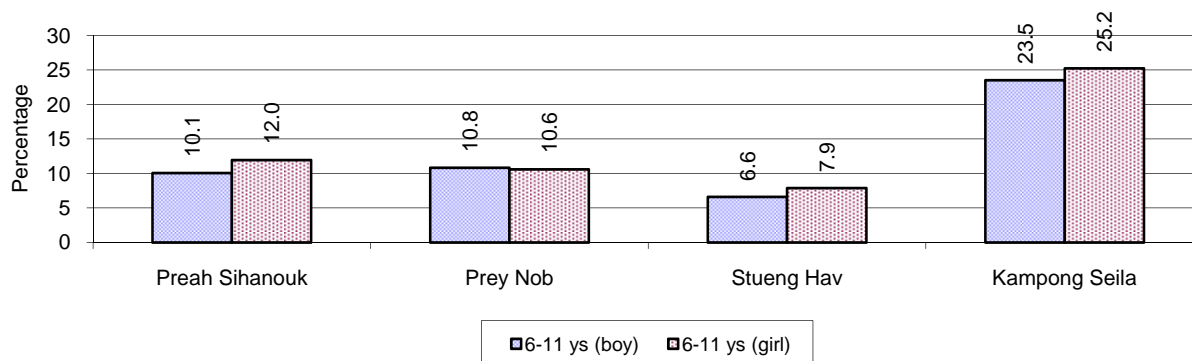

Note: calculated on the basis of the total number of children within 6-11 year age group in the commune.

7.1.9 Enrolment of 6 year old Children, 2006-2008

Description	2006 %	2007 %	2008	
			%	Number
Total % and number of children aged 6 years old	4%	4%	4%	7,063 person(s)
Total % of children aged 6 years old in school	67%	79%	80%	5,619 person(s)
Total % of children aged 6 years old not in school	33%	21%	20%	1,444 person(s)

Note: First row calculated as a percentage of total population. Second and third row calculated as a percentage of the total number of 6 year olds.

7.1.10 Percentage of 6 year old Children not in School, by District, in 2008

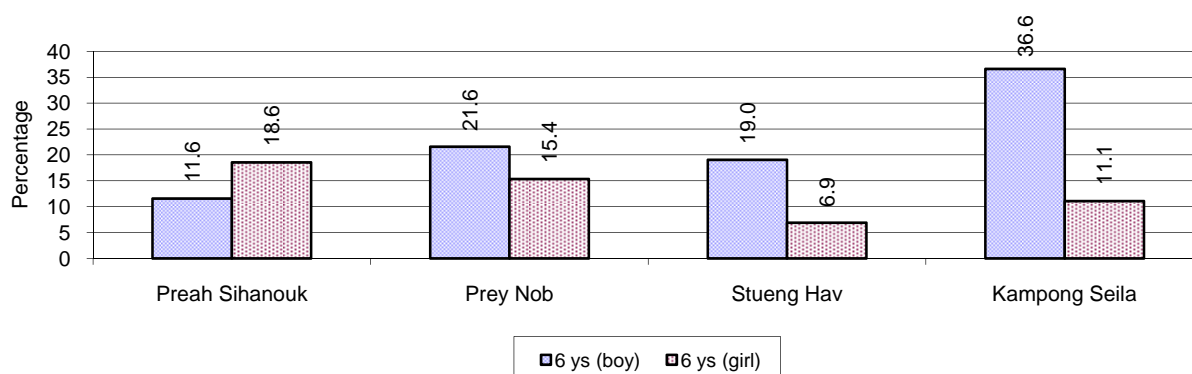

Note: Calculated as a percentage of total 6 year old population

7.1.11 Number of 5 year old Children in each District in 2008

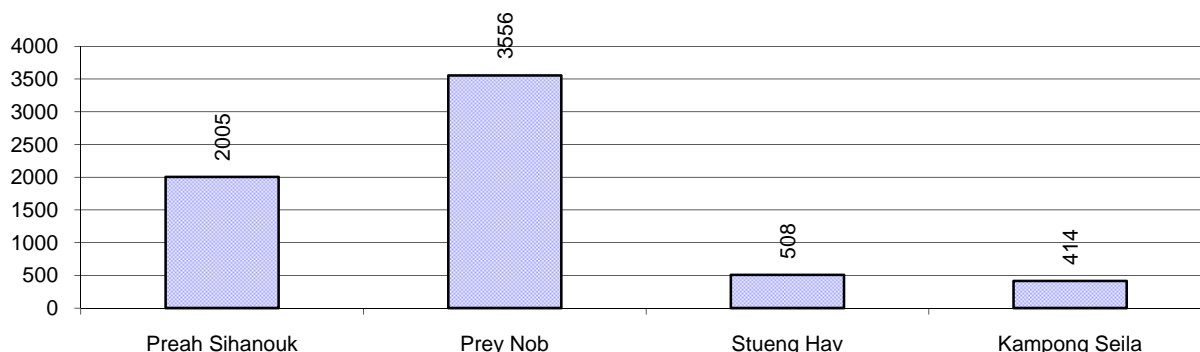

7.1.12 Enrolment at Lower Secondary Level, 2006-2008

Description	2006 %	2007 %	2008	
			%	Number
Total children aged 12-14 years old	8%	8%	8%	14,858 person(s)
Children aged 12-14 years old in school	86%	89%	90%	13,387 person(s)
Children aged 12-14 years old not in school	14%	11%	10%	1,471 person(s)
Total girls aged 12-14 years old				
Total girls aged 12-14 years old	8%	8%	8%	7,550 person(s)
Girls aged 12-14 years old in school	86%	89%	90%	6,780 person(s)
Girls aged 12-14 years old not in school	14%	11%	10%	770 person(s)
Total boys aged 12-14 years old				
Total boys aged 12-14 years old	8%	8%	8%	7,308 person(s)
Boys aged 12-14 years old in school	86%	89%	90%	6,607 person(s)
Boys aged 12-14 years old not in school	14%	11%	10%	701 person(s)

Note: Percentage is calculated on the basis of number of the total number of children within 12-14 yrs group, except for the first row of each section which is calculated on the basis of the total population.

7.1.13 Percentage of 12-14 year olds not in School, by District, in 2008

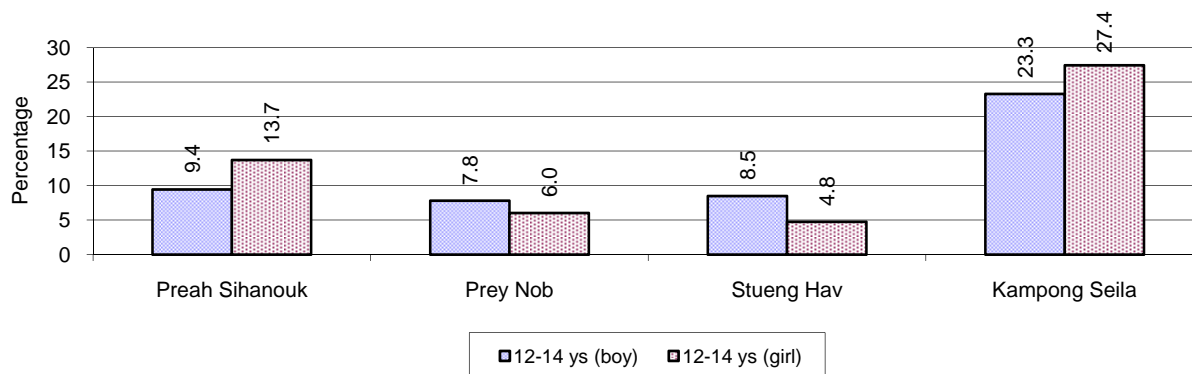

Note: Calculated as a percentage of the total 12-14 year old population in each district

7.1.14 Upper Secondary Schools, 2006-2008

Description	2006	2007	2008
Number of upper secondary schools	6 school(s)	6 school(s)	7 school(s)
Number of upper secondary school rooms	80 room(s)	102 room(s)	109 room(s)
Number of upper secondary classes	72 class(es)	118 class(es)	131 class(es)
Number of upper secondary teachers	178 person(s)	173 person(s)	208 person(s)
Ratio of 15-17 yr olds to number of school			
Ratio of 15-17 yr olds to number of school	2,930	2,613	2,287
Ratio of 15-17 yr olds to number of school room	220	154	147
Ratio of 15-17 yr olds to number of classes	244	133	122
Ratio of 15-17 yr olds to number of teacher	99	91	77

7.1.15 Enrolment of 15-17 year old teenagers, 2006-2008

Description	2006	2007	2008
Number of teenage, 15-17 years old	17,577 person(s)	15,678 person(s)	16,008 person(s)
Number of teenage, 15-17 years old, who are not studying	4,307 person(s)	3,302 person(s)	2,481 person(s)
Percentage of teenage, 15-17 years old not studying	25%	21%	15%

7.1.16 Percentage of 15-17 year old Teenagers not at School, by District, in 2008

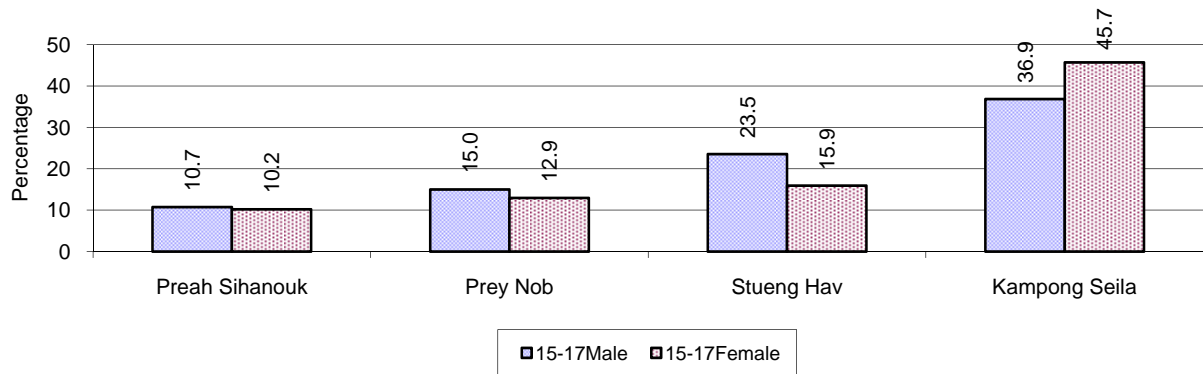

7.1.17 Literacy Classes as of 2008

Literacy classes	Organized by:		Other Program(s)	Total
	PDoEYS	NGOs		
Number of On-going literacy classes	21 class(es)	2 class(es)	3 class(es)	26 class(e)s
Number of literacy students in on-going classes	480 person(s)	28 person(s)	50 person(s)	558 person(s)
Completed literacy class(es)	12 classes	1 classes	0 classes	13 classes
Number of literacy students that have completed literacy classes	273 person(s)	28 person(s)	0 person(s)	301 person(s)
Number of students that passed	252 person(s)	28 person(s)	0 person(s)	280 person(s)

7.1.18 Number of on-going and completed Literacy Classes, by District, in 2008

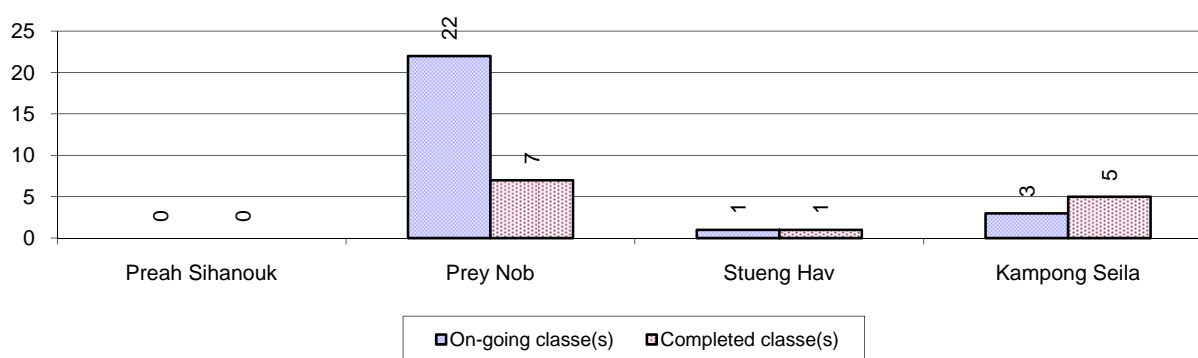

7.1.19 Students of on-going & completed Literacy Classes, by District, in 2008

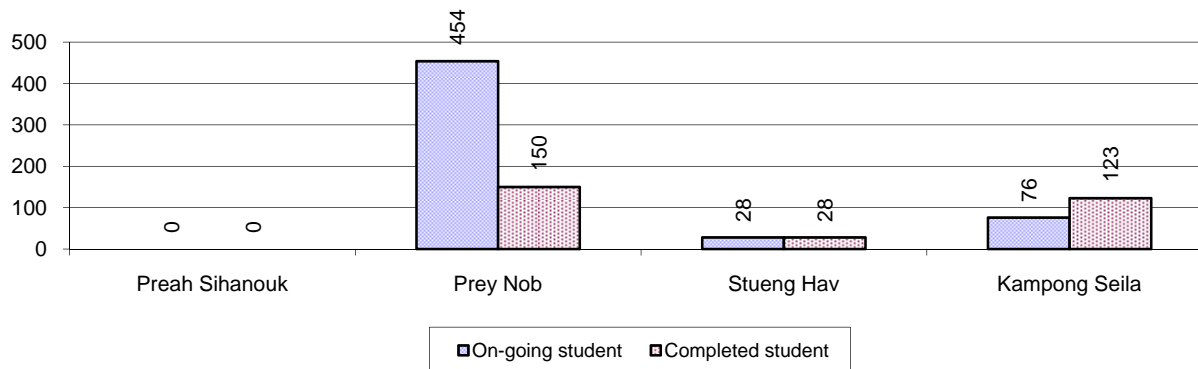

7.1.20 Percentage of illiterate People between 15-60, 2006-2008

Illiteracy Status	2006 %	2007 %	2008	
			%	Number
Illiterate people, 15-60 years old	10%	7%	8%	8,574 person(s)
Illiterate females, 15-60 years old	5%	4%	4%	4,410 person(s)
Illiterate people, 15-17 years old	5%	5%	3%	465 person(s)
Illiterate females, 15-17 years old	2%	2%	1%	234 person(s)
Illiterate people, 18-24 years old	6%	4%	3%	941 person(s)
Illiterate females, 18-24 years old	3%	2%	2%	444 person(s)
Illiterate people, 25-60 years old	12%	9%	11%	7,168 person(s)
Illiterate females, 25-60 years old	7%	5%	6%	3,732 person(s)

Note: Percentage is calculated on the basis of number of people in age each group.

7.1.21 Percentage illiterate People among 15-60 yrs old, by District, in 2008

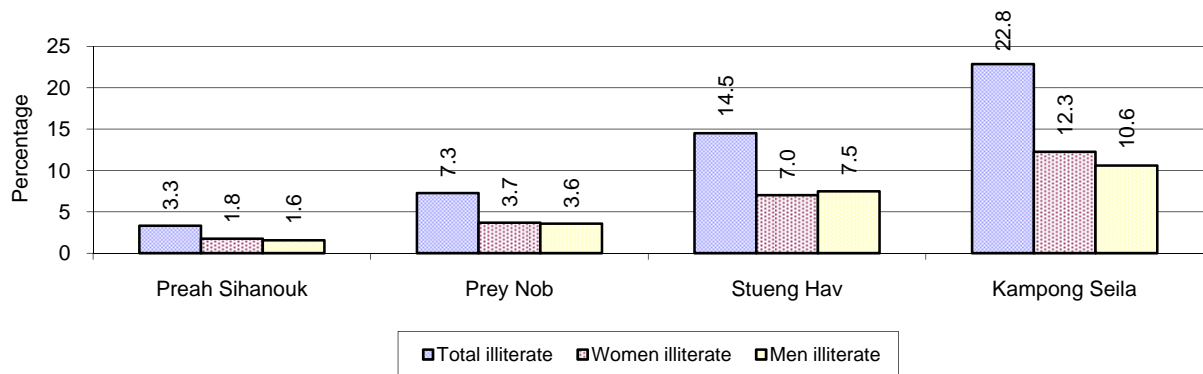

Note: Percentages are calculated on the basis of number of people in that age group.

7.1.22 Percentage illiterate People for 15-24 yrs, 25-45 yrs and 46-60 yrs, by District, in 2008

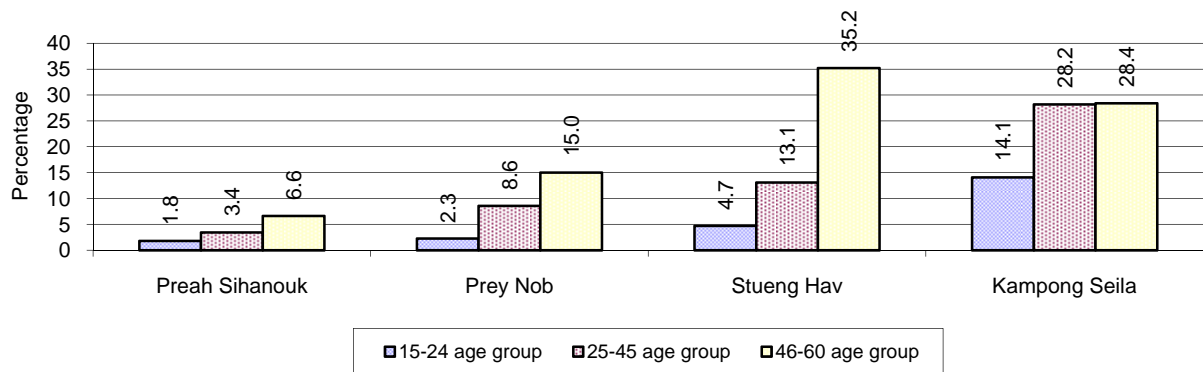

Note: Percentage of illiterate people in each age group is calculated on the basis of number of people in that age group.

7.2 Health

7.2.1 Health Situation of Women and Children, 2006-2008

Description	2006	2007	2008
Number families with a birth during the year	1,923 families	2,210 families	2,157 families
Number of women who had their baby delivered by a Traditional Birth Attendant	579 person(s)	559 person(s)	373 person(s)
Percentage of women who had their baby delivered by a Traditional Birth Attendant	30 %	25 %	17 %
Number of women who had their baby delivered by a midwife	1,344 person(s)	1,651 person(s)	1,784 person(s)
Percentage of women had their baby delivered by a midwife	70 %	75 %	83 %
Number of mothers who died within 1 month of giving birth	6 person(s)	7 person(s)	14 person(s)
Mothers who died within 1 month of giving birth per 100,000 families having a delivery	312	317	649
Number of infants born during the year	1,930 person(s)	2,216 person(s)	2,162 person(s)
Number of Infants who died within 1 month	34 person(s)	36 person(s)	22 person(s)
Infants mortality within 1 month per 1,000 births	18	16	10
Number of children who died below the age of 5.	80 person(s)	227 person(s)	37 person(s)
Number of infants, aged 9-12 months, born during the year	829 person(s)	1,145 person(s)	1,101 person(s)
Nr. infants, aged 9-12 months, not receiving full immunization	94 person(s)	33 person(s)	13 person(s)
% of 9-12 months infants, not receiving full immunization	11 %	3 %	1 %

7.2.2 Mothers dying within 0 days to 1 month of giving Birth and Infants dying within 1 month in 2008, by District in 2008

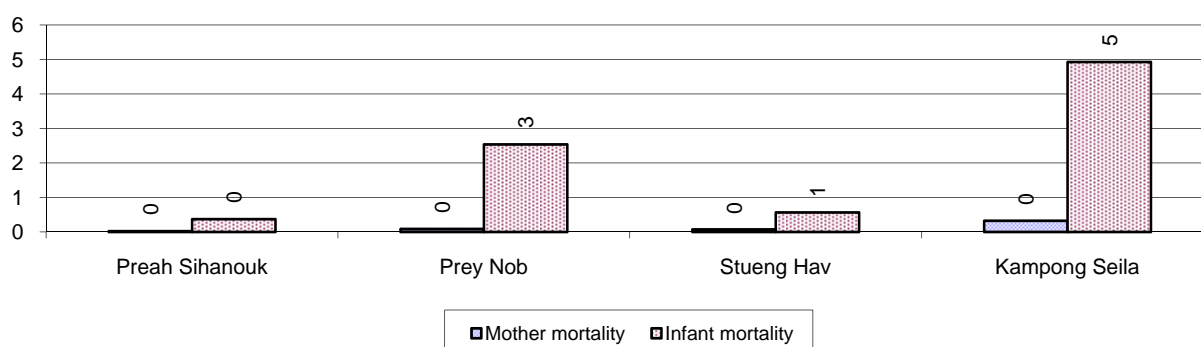

7.2.3 Percentage of Women delivering with a TBA or Midwife, by District in 2008

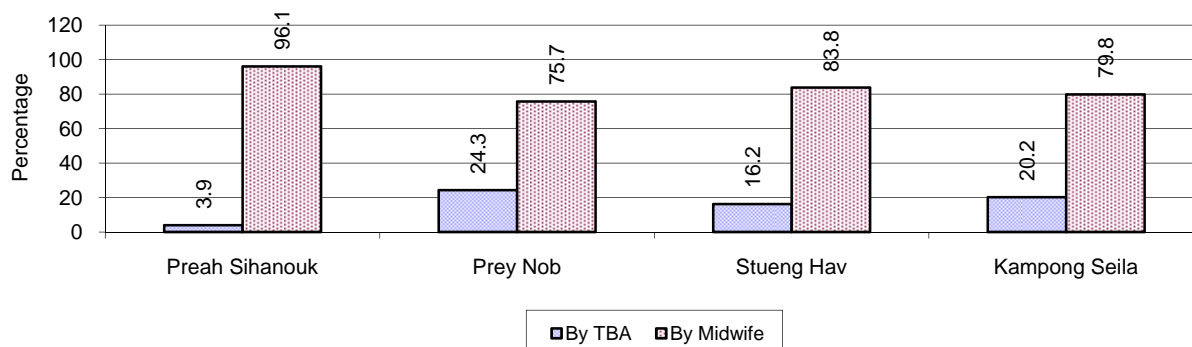

Note: Calculated as a percentage of total deliveries

7.2.4 Percentage of Children dying below 5 & of 9-12 months not receiving full Immunization, by District in 2008

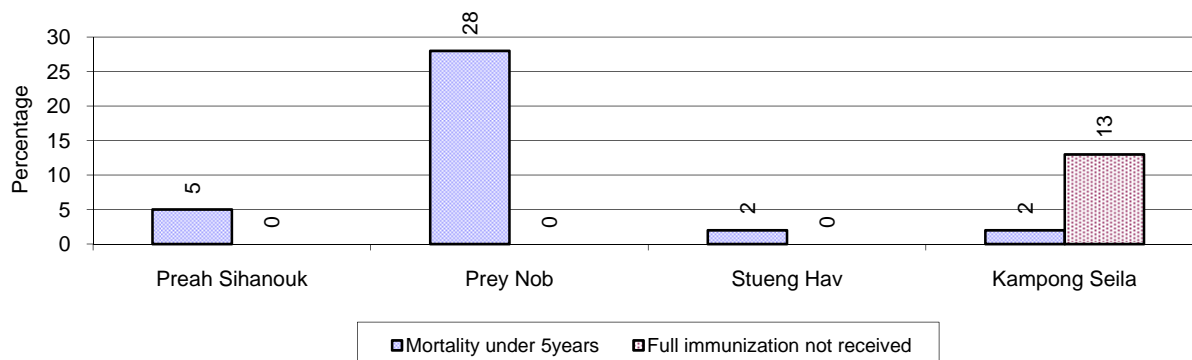

Note: Mortality rate calculated as a percentage of the total 5 year old population. Lack of immunization received calculated as a percentage of the total number 9-12 months olds.

7.3 Water and Sanitation

7.3.1 Number of different types of Wells, 2006-2008

Type of wells	Number of wells by year		
	2006	2007	2008
Total number of pumped or mixed wells	2,453	2,392	2,631
Year-round usable pumped or mixed wells	1,998	2,082	2,239
Dry season unusable pump or mixed wells	455	310	392
Pump or mixed wells needing repair/rehabilitation	437	416	462
Total number of ring wells	4,403	3,941	4,382
Year-round usable ring wells	3,698	3,150	3,741
Dry season unusable ring wells	705	791	641
Ring wells needing repair/rehabilitation	621	715	508
Total number of unprotected dug wells	1,370	1,412	1,315
Year-round usable unprotected dug wells	773	883	1,012
Dry season unusable unprotected dug wells	597	529	303

Ring wells: dug wells with cement ring as lining

7.3.2 Ratio of People to Wells, by District in 2008

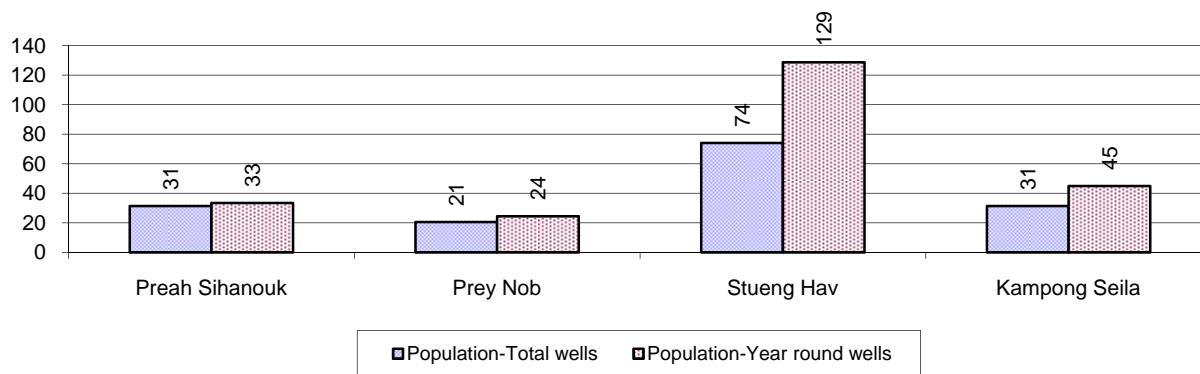

Note: Year-round wells excluding unprotected wells

7.3.3 Potable Water Ponds, 2006-2008

Type of Pond	2006	2007	2008
Total number of normal-type ponds	137 pond	115 pond	122 pond
Year-round usable normal-type ponds	60 pond	50 pond	63 pond
Dry season unusable normal-type ponds	77 pond	65 pond	59 pond
Normal-type ponds needing repair/rehabilitation	48 pond	61 pond	61 pond
Total number of filter ponds	13 pond	23 pond	17 pond
Year-round usable filter ponds	5 pond	7 pond	8 pond
Filter ponds, dry season unusable	8 pond	16 pond	9 pond
Filter ponds needing repair/rehabilitate	5 pond	16 pond	4 pond

7.3.4 Ratio of People to normal Ponds, by District in 2008

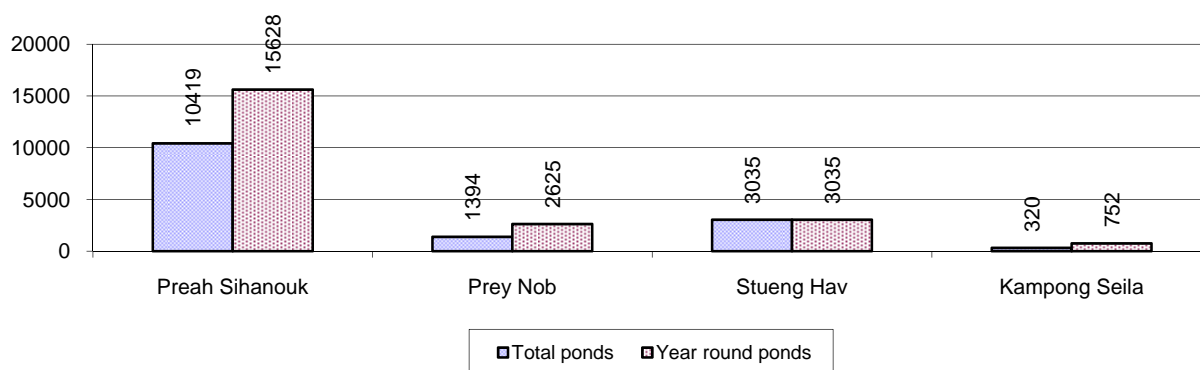

7.3.5 Ratio of People to Filter Ponds, by District, in 2008

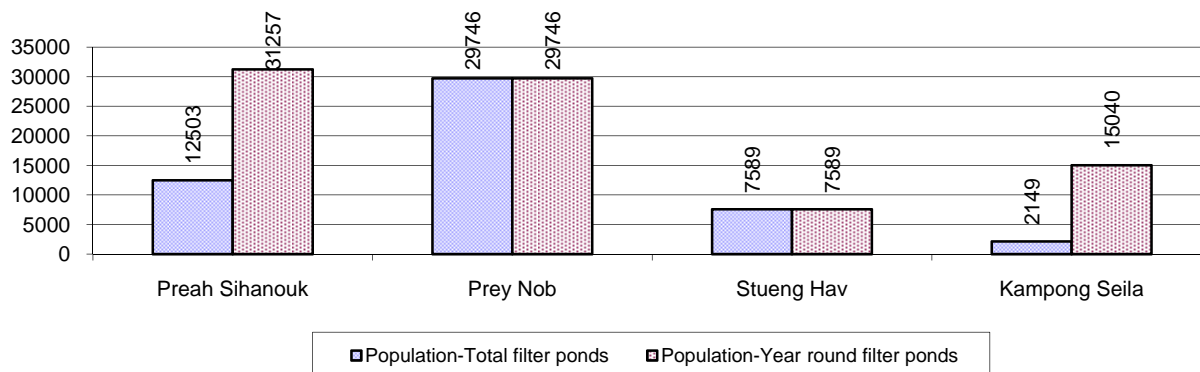

7.3.6 Source of potable Water for Households, 2006-2008

Water sources	2006	2007	2008	
	%	%	%	Number
Families using water from purification system	19%	24 %	25 %	9,001 families
Families using water from pump, mixed wells	19%	20 %	23 %	8,252 families
Families using water from ring wells and open dug wells	46%	47 %	43 %	15,648 families
Families using water from pond	6%	3 %	2 %	669 families
Families using water from rain water storage	1%	1 %	0 %	168 families
Families using water from rivers, lakes, natural ponds and reservoirs	9%	5 %	7 %	2,677 families

Note: Calculated as a percentage of the total number of families.

7.3.7 Percentage Families using different Water Sources, by District in 2008

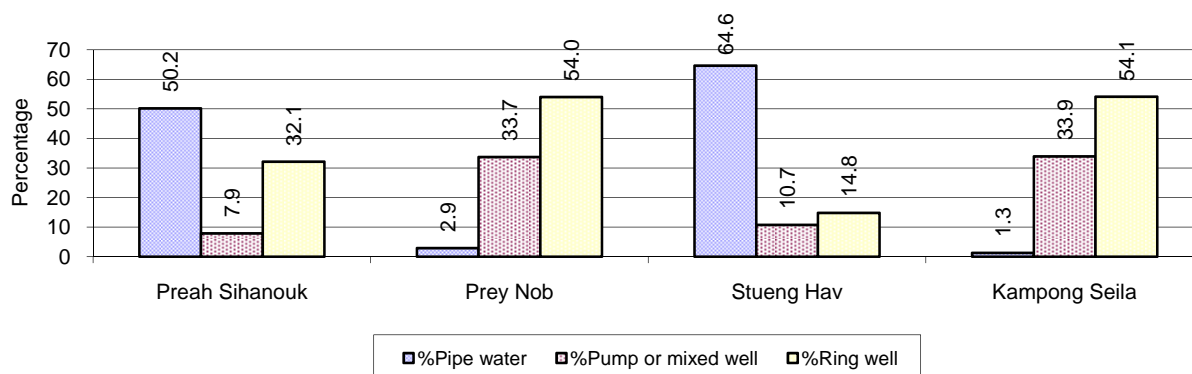

Note: Calculated as a percentage of the total number of families in each district

7.3.8 Percentage Families using Water from Rain Water Storage, Ponds and natural Sources (rivers/lakes/natural ponds/reservoirs), by District 2008

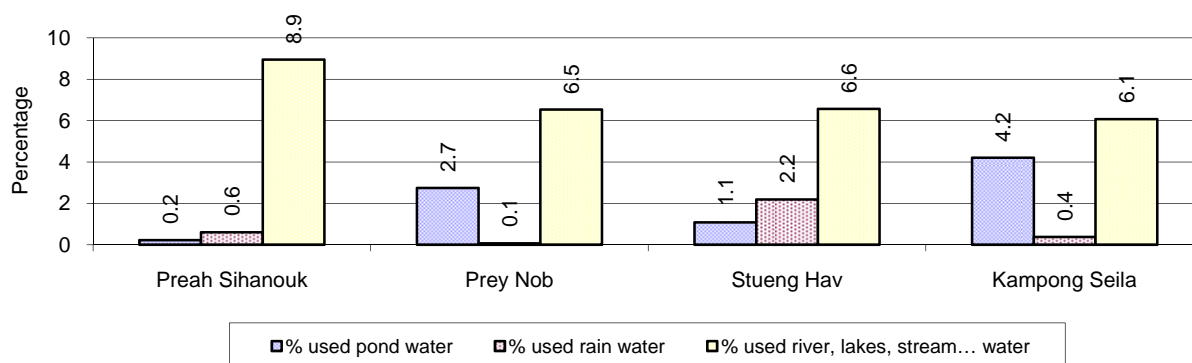

Note: Calculated as a percentage of the total number of families in each district

7.3.9 Drinking Water Sources in the dry Season, 2006-2008

Percentage Families that get drinking water from:	2006	2007	2008	
	%	%	%	Number
from clean/safe sources	39 %	44 %	47 %	17,014 families
from unsafe sources	61 %	56 %	53 %	19,401 families

Note: Calculated as a percentage of the total number of families.

7.3.10 Percentage Families using safe and unsafe Water Sources in the dry Season, by District in 2008

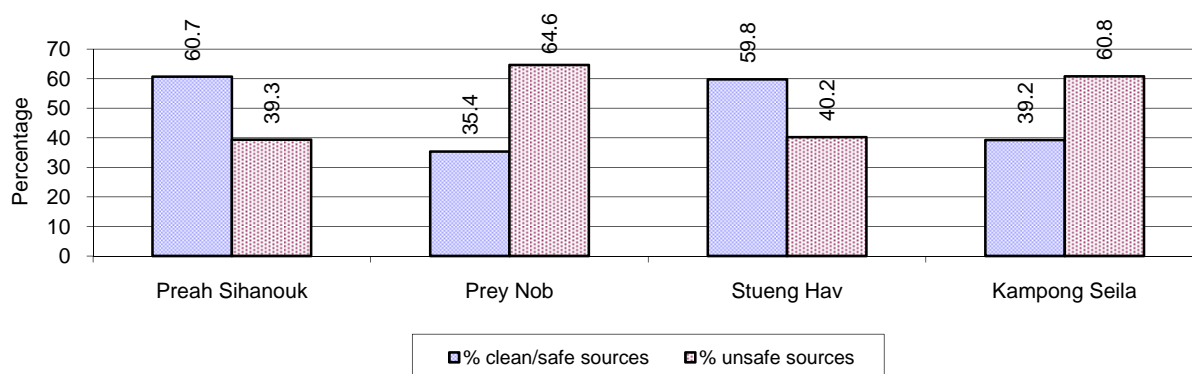

Note: Calculated as a percentage of the total number of families in each district.

7.3.11 Drinking Water Purification by Households, 2006-2008

This table shows the different ways families make water safe for drinking.

Families, who:	2006	2007	2008	
	%	%	%	Number
Filter water for drinking	8%	10%	12 %	4,399 families
Boil water for drinking	45%	46%	46 %	16,886 families

Note: Calculated as a percentage of the total number of families

7.3.12 Percentage Families filtering Water or regularly boiling Water, by District in 2008

This graph shows the different ways families make drinking water safe.

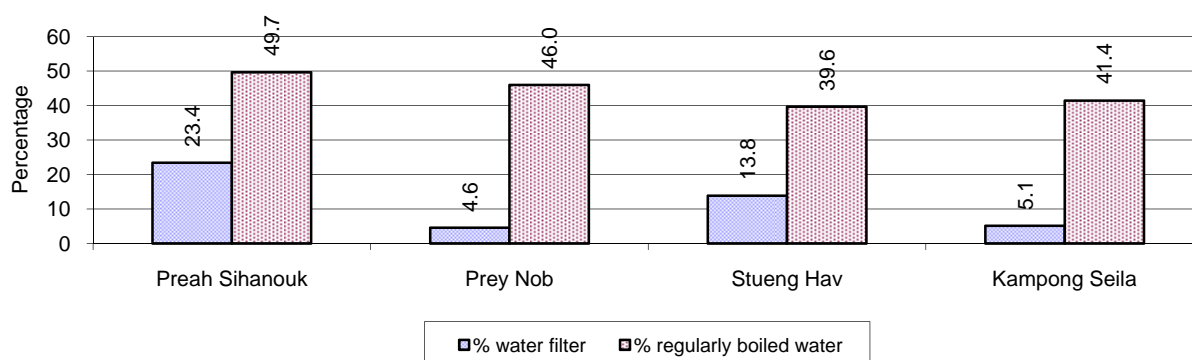

Note: Calculated on as a percentage of the total number of families in each district.

7.3.13 Families' access to Water, 2006-2008

Families access to water	2006	2007	2008	
	%	%	%	Number
Families with water at home or in less than 150m	63%	67%	71 %	25,716 families
Families with water 150m or more away from home	27%	27%	22 %	7,991 families

Note: Calculated as a percentage of the total number of families

7.3.14 Ratio of people to Latrines, 2006-2008

Description	2006	2007	2008	
	Ratio	Ratio	Ratio	Number
Ratio of people to latrines	15.1	13.0	11.9	15,257.0

Note: Ratio calculated by dividing the total population by the total number of latrines

7.3.15 Ratio of People to Latrines, by District, in 2008

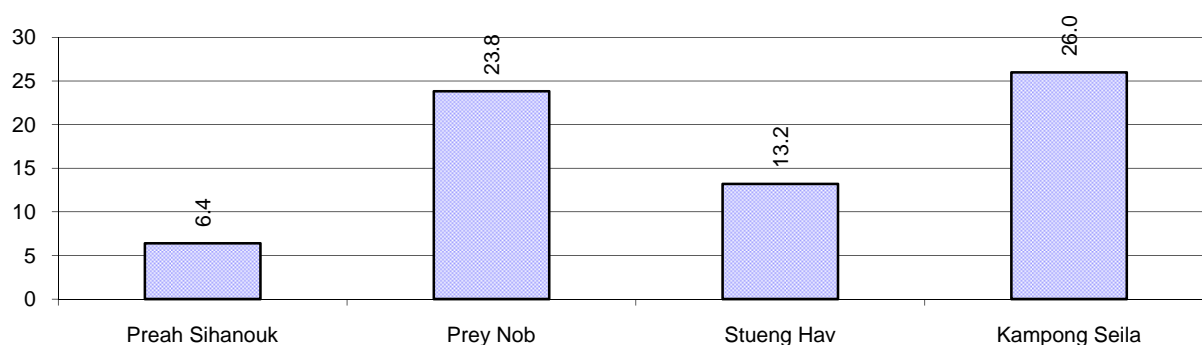

Note: Ratio calculated by dividing the number of houses with latrines by the total population in a district.

7.3.16 Percentage of Families drinking boiled, filtered or unsafe Water, by District, in 2008

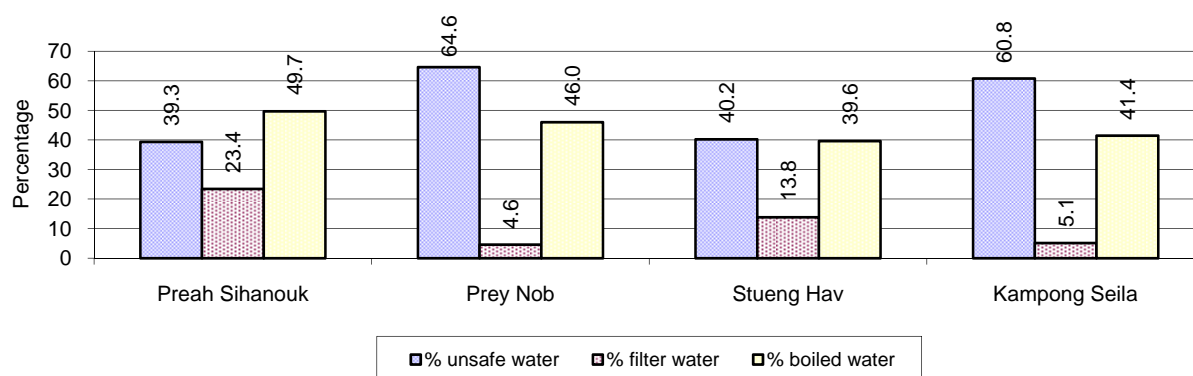

Note: Calculated as a percentage of the total number of families in each district.

7.4 Vulnerable groups

7.4.1 Vulnerable Groups in need of special Protection, 2006-2008

Vulnerable groups	2006	2007	2008
Victims of sexual abuse	8 person(s)	12 person(s)	11 person(s)
Victims of human trafficking	0 person(s)	2 person(s)	18 person(s)
Families with family member(s) using drugs	191 families	220 families	203 families
Families with family member(s) living with HIV/AIDS	353 families	370 families	426 families
Children under 18 yrs old whose parent died of AIDS	399 person(s)	351 person(s)	329 person(s)
Orphaned/abandoned children under 18 yrs old (all cases)	1,285 person(s)	630 person(s)	545 person(s)
Elderly persons without guardian	216 person(s)	286 person(s)	249 person(s)
Disabled people able to earn an income	254 person(s)	153 person(s)	144 person(s)
Disabled people unable to earn an income	182 person(s)	212 person(s)	205 person(s)
Disabled people under 18 yrs old	117 person(s)	84 person(s)	80 person(s)
Victims of natural disasters	1,571 families	2,699 families	244 families
Victims of land mines and unexploded weapons	46 person(s)	10 person(s)	7 person(s)

7.4.2 Registered Victims of sexual Abuse or Trafficking, by District, for 2008

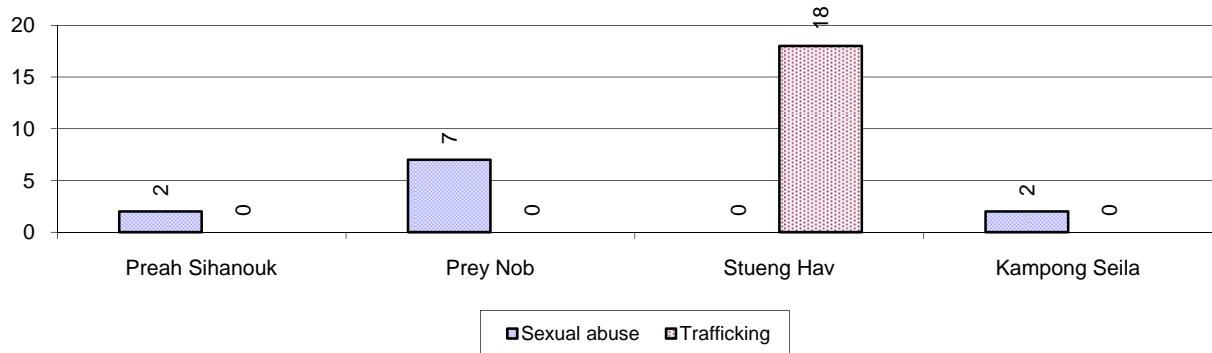

7.4.3 Registered Families with Member(s) using Drugs or living with HIV/AIDS, by District, for 2008

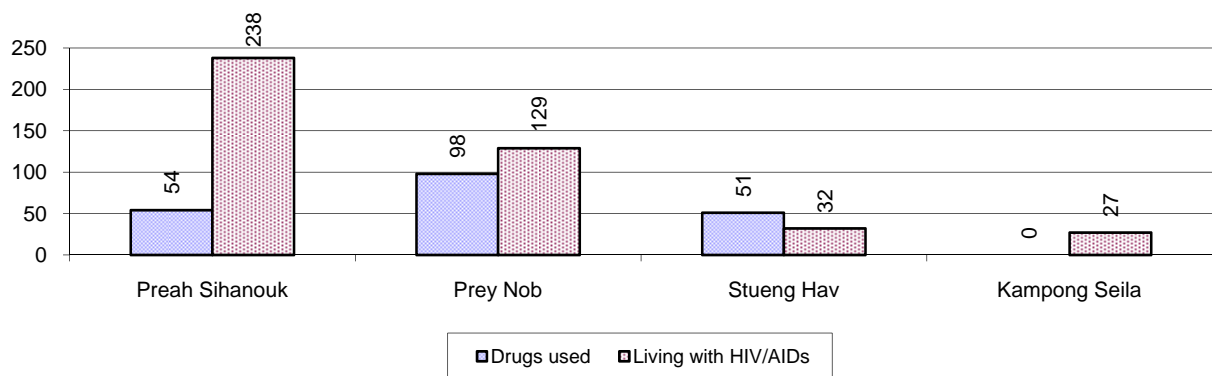

7.4.4 Elderly Persons without a Guardian and orphaned/abandoned Children under 18 years old, by District, for 2008

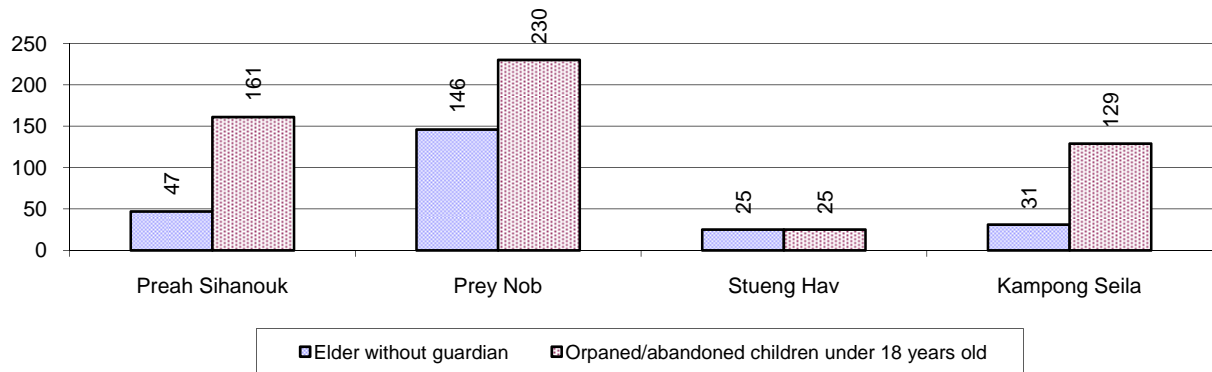

7.4.5 Number of disabled People who could or could not earn an Income, by District, for 2008

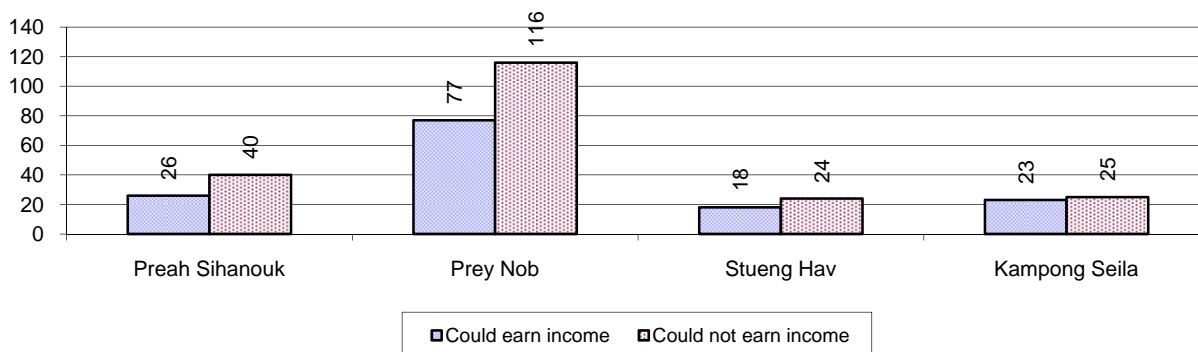

7.4.6 Number of Families who suffered from natural Disasters, and number of Victims of Land Mines and unexploded Weapons, by District, in 2008

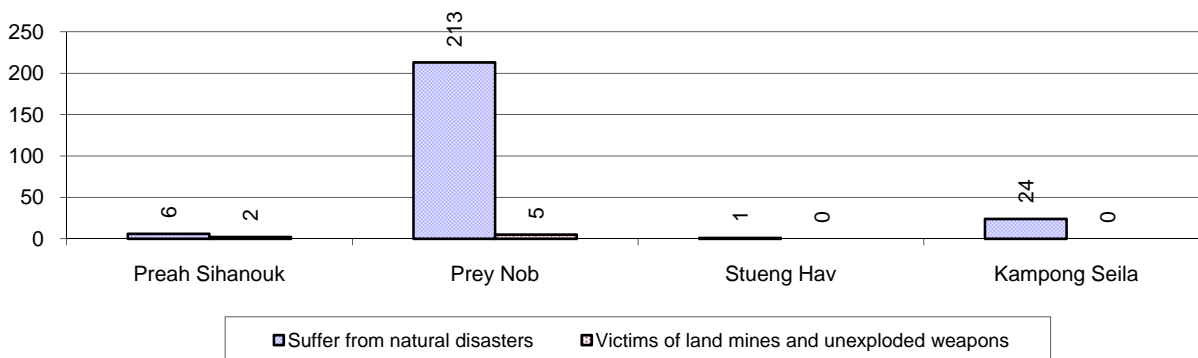

7.5 Migration

7.5.1 Migration, 2006-2008

Description	2006	2007	2008
Number of families permanently in-migrated	629families	394 families	695 families
Total number of people	2,975 person(s)	1,695 person(s)	3,455 person(s)
Total number of female	1,622 person(s)	939 person(s)	1,571 person(s)
Number of families permanently out-migrated	924 families	620 families	545 families
Total number of people	4,692 person(s)	3,089 person(s)	2,344 person(s)
Total number of female	2,541 person(s)	1,204 person(s)	1,278 person(s)
Number of families staying temporarily	1,211 families	1,147 families	1,984 families
Total number of people	4,976 person(s)	4,616 person(s)	8,071 person(s)
Total number of female	2,390 person(s)	2,352 person(s)	4,033 person(s)

7.5.2 Job Migration

Description	2006	2007	2008
Number of people migrated to work with company/factory	3%	4%	3%
Number of people migrated to work, but have uncertain jobs	2%	2%	2%

Note: Calculated as a percentage of the total population of 18-60 year olds

7.5.3 Number of People working outside their home Villages in a Company/Factory or with an uncertain Job in 2008

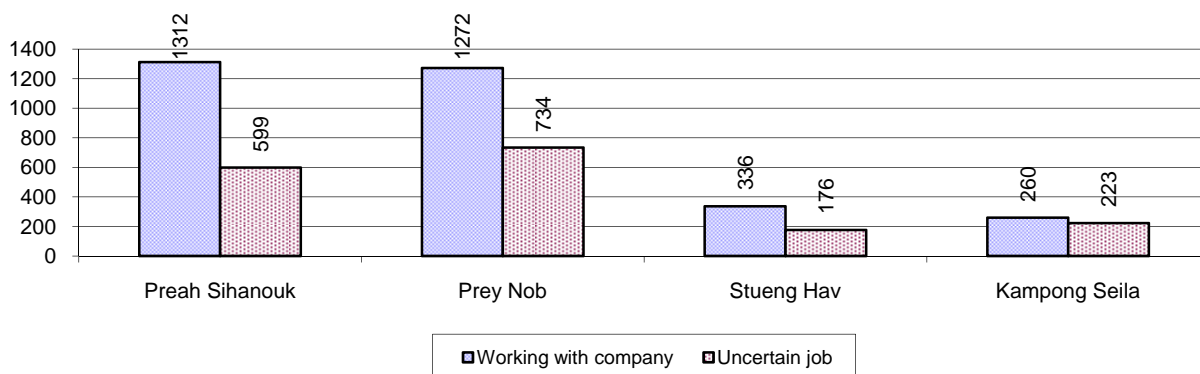

7.5.4 Female migration, 2006-2008

Description	2006 %	2007 %	2008	
			%	Number
Total number of migrants	2.4%	2.8%	2.7%	4,912 person(s)
Number of female migrants	1.4%	1.6%	1.5%	2,819 person(s)
Total number of migrants, who go to work with company/factory (with certain jobs)				
Total number of migrants, who go to work with company/factory (with certain jobs)	1.5%	1.9%	1.7%	3,180 person(s)
Number of female migrants with certain jobs	1.0%	1.2%	1.1%	2,066 person(s)
Total number of migrants with uncertain jobs				
Total number of migrants with uncertain jobs	0.9%	1.0%	1.0%	1,732 person(s)
Number of female migrants with uncertain jobs	0.4%	0.4%	0.4%	753 person(s)

Note: Calculated as a percentage of the total population

7.5.5 Percentage female Migrants with certain and uncertain Jobs, by District, in 2008

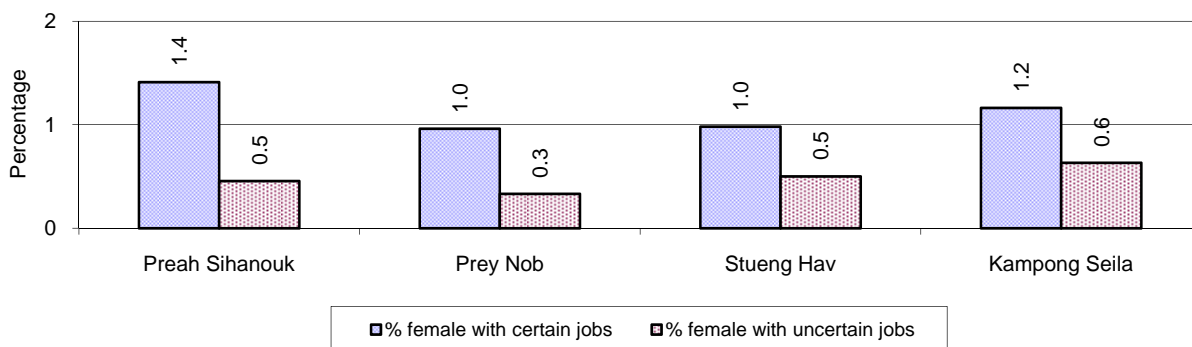

Note: Calculated as a percentage of the total population of the district

8 Natural Resources and Environment (NRE)

8.1 Families involved with NRE issues, 2006-2008

Description	2006 %	2007 %	2008	
			%	Number
Families living with forest by products	1 %	2 %	1 %	536 families
Families living in a protected area	3 %	2 %	2 %	851 families
Houses with access to garbage collection service	14 %	17 %	15 %	5,602 families
Families affected by environmental pollution	7 %	7 %	4 %	1,303 families
Families using chemical fertilizer	21 %	20 %	18 %	6,676 families
Families using chemical pesticide	11 %	14 %	12 %	4,333 families

Note: Calculated as a percentage of the total number of families

8.2 Percentage of Families involved with Natural Resource issues, by District, for 2008

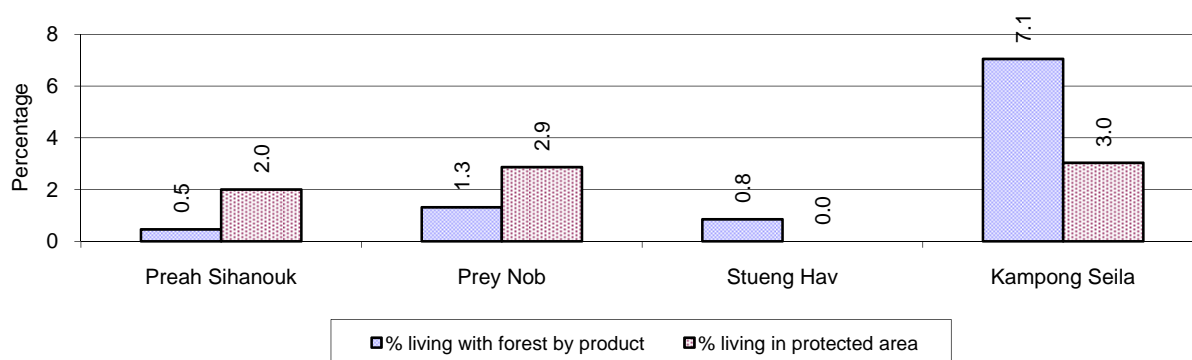

Note: Calculated as a percentage of the number of families in each district

8.3 Percentage Houses with access to Garbage collection and Families affected by environmental Pollution, by District, for 2008

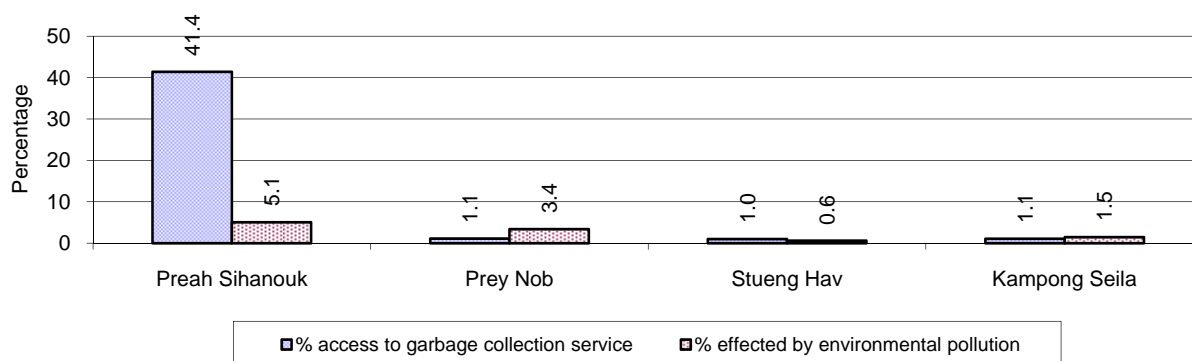

Note: Garbage collection is calculated as a percentage of the total number of houses in each district and families affected by environmental pollution is calculated as a percentage of the total number of families in each district.

8.4 Percentage Families using chemical Fertilizer and chemical Pesticides, by District, for 2008

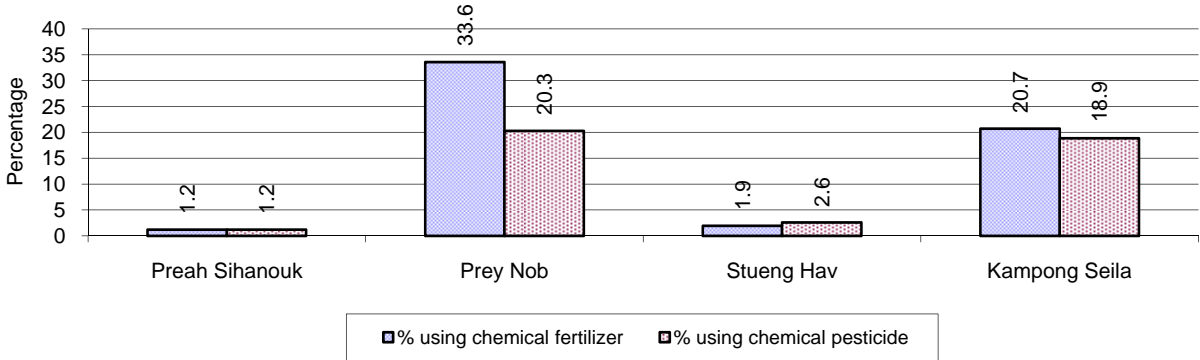

Note: Calculated as a percentage of the total number of families in each district

9 Administration and Security

9.1 Birth Registration, 2006-2009

Description	2006	2007	2008
Number of infants to be registered	1,896 person(s)	2,180 person(s)	2,140 person(s)
Number of unregistered infants the year	645 person(s)	888 person(s)	819 person(s)
Percentage of infants unregistered	34 %	41 %	38 %

9.2 Number of unregistered Infants born in 2008, by District

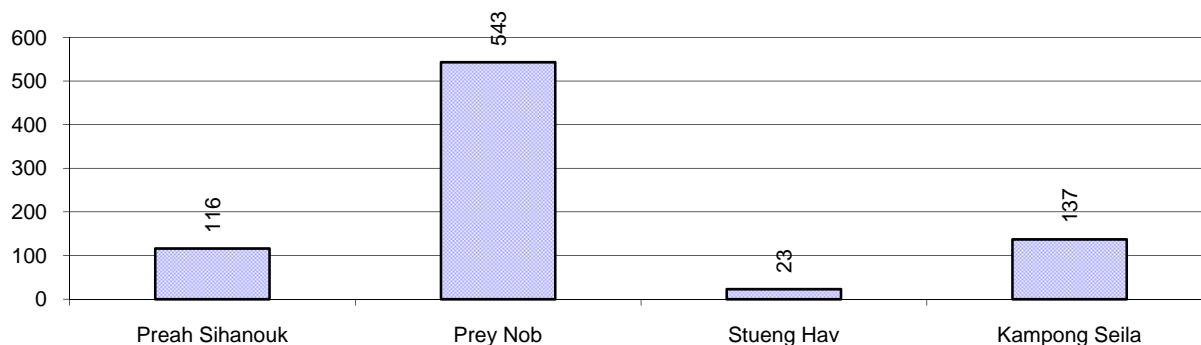

9.3 Registered criminal Cases, 2006-2008

Description	2006	2007	2008
Murders, robberies and kidnapping cases	28 case(s)	30 case(s)	35 case(s)
Theft cases	712 case(s)	748 case(s)	562 case(s)
land dispute cases	523 case(s)	658 case(s)	536 case(s)
Other disputes cases	722 case(s)	642 case(s)	592 case(s)

Note: this reflects only registered criminal cases

9.4 Registered criminal Cases per 10,000 people, by District, for 2008

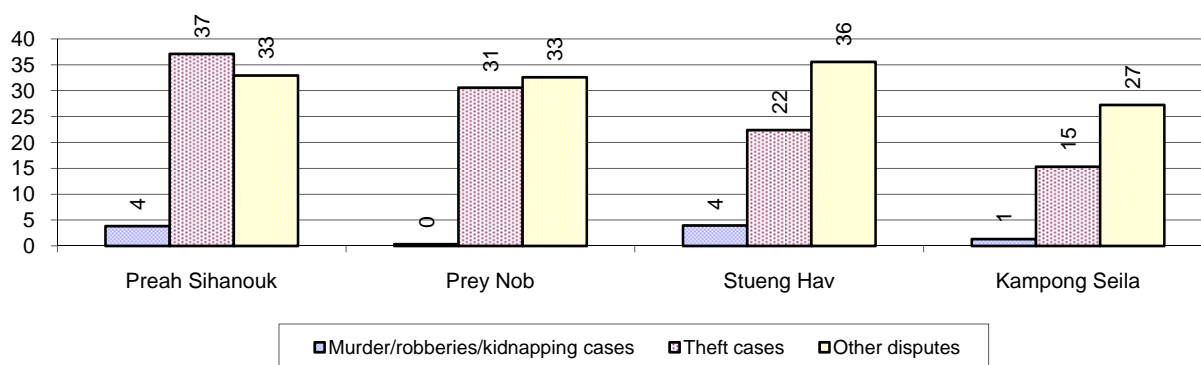

9.5 Number of registered Land Disputes, by District, in 2008

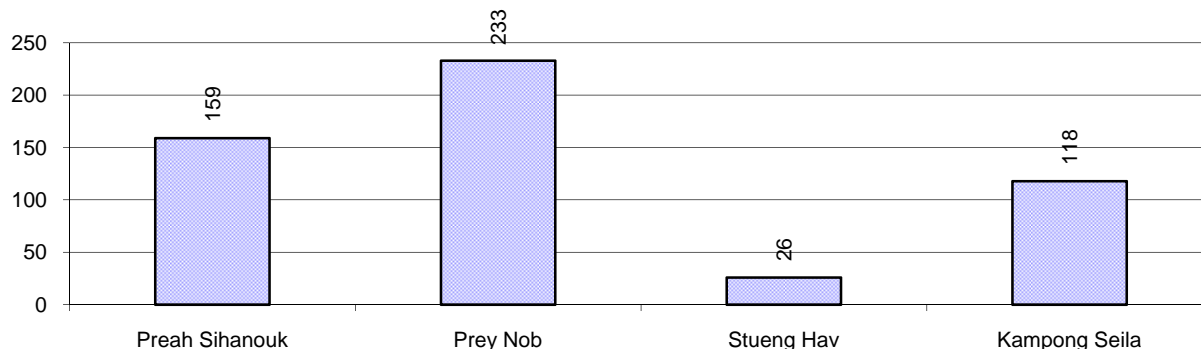

10 Gender

10.1 Reported Domestic Violence, 2006-2008

Description		2006	2007	2008
Families experiencing domestic violence		851 families	610 families	516 families(s)
% families experiencing domestic violence		2 %	2 %	1 %
Domestic violence cases reported by village chiefs		515 case(s)	660 case(s)	405 case(s)
Type	Physical violence	305 case(s)	306 case(s)	230 case(s)
	Sexual violence	16 case(s)	93 case(s)	10 case(s)
	Mental violence	134 case(s)	193 case(s)	101 case(s)
	Household economic violence	60 case(s)	68 case(s)	64 case(s)
Number of administrative decisions on domestic violence		87 case(s)	401 case(s)	255 case(s)
% of administrative decisions on domestic violence		17 %	61 %	63 %

10.2 Percentage of reported cases of Families experiencing domestic Violence, by District, in 2008

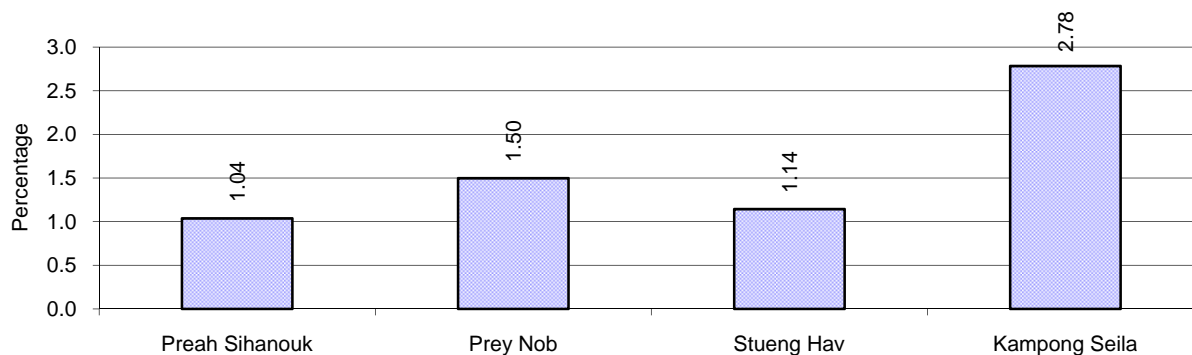

Note: Calculated as a percentage of the total number of families in each district

10.3 Women's involvement, 2006-2008

Description	2006 %	2007 %	2008	
			%	Number
People participating in civil society	1%	1%	1%	1,424 person(s)
Women participating in civil society	0%	0%	0%	636 person(s)
People, 18-60 yrs, with uncertain/irregular jobs	7%	5%	6%	6,144 person(s)
Women, 18-60 yrs, with uncertain/irregular jobs	3%	3%	3%	3,174 person(s)

Note: Participation can be in NGOs, CBOs, credit groups, women's unions, parties and other civil society organizations. The first section is calculated as a percentage of the total population. The second section is calculated as a percentage of the total 18-60 year old population.

10.4 Percentage of Female Participants in Civil Society and of 18-60 year women with uncertain Jobs, by District, in 2008

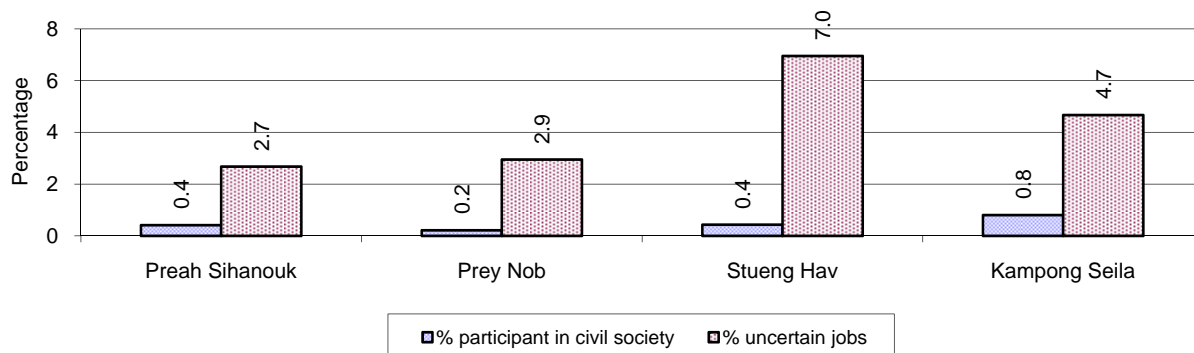

Note: Percentage of female participants in civil society is calculated as a percentage of the total population per district. The percentage of 18-60 years old women with uncertain jobs is calculated as a percentage of the total 18-60 year old population per district.

10.5 Female-headed Households, 2006-2008

Families with:	2006	2007	2008	
	%	%	%	Number
Households in which a woman is the family head	15%	16%	14%	4,923 families
Households in which a woman is the family head with children of less than 5 yrs	4%	3%	3%	1,113 families

Note: Calculated as a percentage of the total number of families

10.6 Percentage female-headed Households and with Children of less than 5 years old, by District in 2008

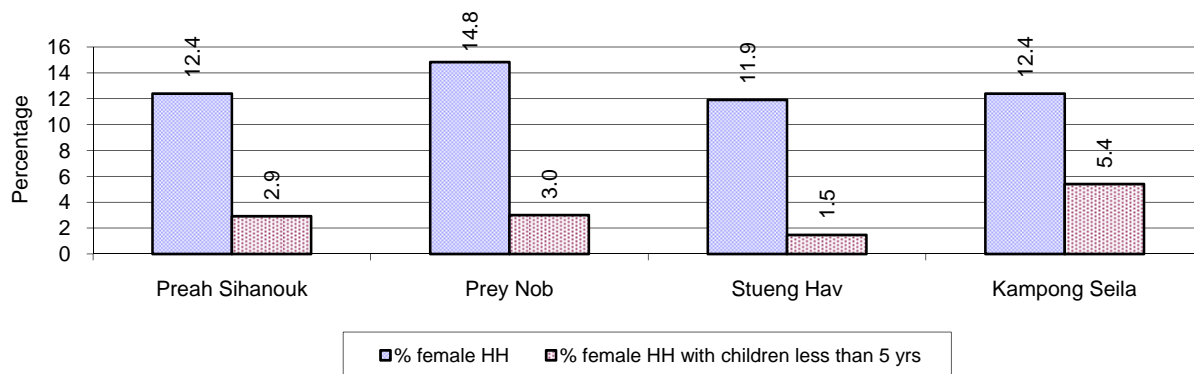

Note: Calculated as a percentage of the total number of families in each district
HH: Headed Household

11 Indigenous People in the District

11.1 Ethnic Minorities in the District, 2006-2008

Race of indigenous	2006		2007		2008	
	# families	# population	# families	# population	# families	# population
Phnong	0 families	0 person(s)	0 families	0 person(s)	0 families	0 person(s)
Kouy	0 families	0 person(s)	0 families	0 person(s)	0 families	0 person(s)
Stieng	0 families	0 person(s)	0 families	0 person(s)	0 families	0 person(s)
Mil	0 families	0 person(s)	0 families	0 person(s)	0 families	0 person(s)
Kroal	0 families	0 person(s)	0 families	0 person(s)	0 families	0 person(s)
Thmorn	0 families	0 person(s)	0 families	0 person(s)	0 families	0 person(s)
Khaonh	0 families	0 person(s)	0 families	0 person(s)	0 families	0 person(s)
Tompouonn	0 families	0 person(s)	0 families	0 person(s)	0 families	0 person(s)
Charay	0 families	0 person(s)	0 families	0 person(s)	0 families	0 person(s)
Kroeng	0 families	0 person(s)	0 families	0 person(s)	0 families	0 person(s)
Kavet	0 families	0 person(s)	0 families	0 person(s)	0 families	0 person(s)
Saouch	24 families	107 person(s)	24 families	110 person(s)	28 families	117 person(s)
Lun	0 families	0 person(s)	0 families	0 person(s)	0 families	0 person(s)
Kachak	0 families	0 person(s)	0 families	0 person(s)	0 families	0 person(s)
Praov	0 families	0 person(s)	0 families	0 person(s)	0 families	0 person(s)
Others	0 families	0 person(s)	0 families	0 person(s)	0 families	0 person(s)
Total	24 families	107 person(s)	24 families	110 person(s)	28 families	117 person(s)

Note: "Others" refer to other ethnic groups which are not listed.

11.2 Other Minorities in the District, 2006-2008

Minority	2006		2007		2008	
	# families	# population	# families	# population	# families	# population
Khmer Islamic	2,010 families	9,658 person(s)	2,022 families	10,141 person(s)	1,962 families	10,581 person(s)
Vietnamese	225 families	1,015 person(s)	148 families	619 person(s)	118 families	545 person(s)
Laos	0 families	0 person(s)	0 families	0 person(s)	0 families	0 person(s)

Note: Number of indigenous and minority population are additional data, so some village may not recorded.

SECTION C: PLANS AND PROJECTS

12 Priorities and Plans

12.1 Priorities of the Districts in the Province for 2009 by Sector

Below data summarized by sub-sector from the District Priority Activity Matrix (DPAM) taken from the CDPD. The DPAM is used for the District Integration Workshop (DIW), to show what kind of projects the Communes have proposed in their Commune Investment Plan (CIP) for 2009. Donors, departments and other agencies then considers which projects they want to support and which projects they are not interested in. This results in Temporary Agreements between the Commune Council and the Supporter (NGO, Department, private donor, etc).

Sub Sector	Type of Activities	District								Total	
		Preah Sihanouk		Prey Nob		Stueng Hav		Kampong Seila			
		Act	Com	Act	Com	Act	Com	Act	Com	Act	Com
Economic											
Agriculture	Crop cultivation training	5	3	40	13	2	1	4	3	51	20
	Livestock health	6	4	16	14	4	3	3	2	29	23
	Livestock training	6	5	11	9	2	2	2	2	21	18
	Agriculture inputs	9	4	49	14	3	2	9	4	70	24
	Fisheries	2	2	16	9	1	1	1	1	20	13
Roads	Road committee	2	2	2	2	3	3	0	0	7	7
	Road infrastructure construction	10	5	11	7	10	3	7	4	38	19
	Road infrastructure rehabilitation	4	3	22	13	2	2	13	4	41	22
Irrigations	Irrigation infrastructure construction	0	0	12	9	0	0	2	2	14	11
	Irrigation infrastructure rehabilitation	0	0	19	13	2	2	0	0	21	15
Credit	Cash credit	2	2	2	2	1	1	1	1	6	6
	Agriculture inputs credit	0	0	0	0	0	0	2	2	2	2
	Animal bank	0	0	0	0	0	0	3	2	3	2
Rural economy	Rural market	0	0	1	1	0	0	0	0	1	1
	Tourist side	2	2	0	0	1	1	0	0	3	3
	Others	1	1	4	4	3	3	0	0	8	8
Social											
Health	Reproductive health	7	3	8	5	2	2	2	1	19	11
	HIV/AIDS	1	1	1	1	5	3	0	0	7	5
	Health campaign	8	5	9	7	5	3	1	1	23	16
	Immunization	9	5	18	11	3	3	0	0	30	19
	Health service delivery	0	0	5	4	1	1	0	0	6	5
	Health capacity building	0	0	0	0	0	0	1	1	1	1

Sub Sector	Type of Activities	District								Total	
		Preah Sihanouk		Prey Nob		Stueng Hav		Kampong Seila			
		Act	Com	Act	Com	Act	Com	Act	Com	Act	Com
	Tuberculosis control	1	1	2	2	2	2	0	0	5	5
	Malaria control	3	3	1	1	2	2	1	1	7	7
	Dengue fever control	7	5	3	3	3	3	1	1	14	12
	Health equity fund	0	0	0	0	2	2	0	0	2	2
	Health center operation	0	0	0	0	0	0	2	1	2	1
	Early child care	1	1	1	1	1	1	0	0	3	3
	Child health care	2	1	5	5	3	3	0	0	10	9
	Domestic water supply	0	0	0	0	0	0	2	1	2	1
	Domestic sanitation	4	3	21	14	6	3	4	3	35	23
	Health infrastructure construction	0	0	3	3	0	0	4	4	7	7
	Water supply	3	3	9	8	1	1	0	0	13	12
	Drinking wells/pond construction	6	3	21	13	1	1	3	2	31	19
Education	Literacy	1	1	7	7	0	0	3	2	11	10
	School building	2	2	4	4	9	3	3	3	18	12
	Kindergarten and child care	1	1	6	6	0	0	5	3	12	10
	School enrollment	3	3	7	7	4	3	1	1	15	14
	School dropout reduction	3	3	11	11	3	3	0	0	17	17
	Vocational training	6	4	9	9	5	3	3	1	23	17
	School capacity building	0	0	1	1	0	0	0	0	1	1
Social other	Relief	0	0	1	1	0	0	0	0	1	1
	Vulnerable people	1	1	3	3	2	2	0	0	6	6
NREM											
NREM education	NREM training	13	5	25	13	9	3	4	2	51	23
	NREM campaign	0	0	4	4	3	3	0	0	7	7
Natural resource protection	Tree planting	2	1	13	11	3	3	1	1	19	16
	Fisheries protection	7	3	21	13	13	3	5	3	46	22
	Forestry protection	3	2	6	6	1	1	2	2	12	11
	Wildlife/temple protection	0	0	2	2	0	0	0	0	2	2
Environmental management	Waste/pollution control	17	5	17	6	17	3	4	3	55	17
Administration and Security											
CS Administration	CS capacity building	2	1	11	7	0	0	1	1	14	9
	CS planning formulation	0	0	3	3	0	0	0	0	3	3
	CS furniture/supplies	7	4	18	9	5	3	5	1	35	17

Sub Sector	Type of Activities	District								Total	
		Preah Sihanouk		Prey Nob		Stueng Hav		Kampong Seila			
		Act	Com	Act	Com	Act	Com	Act	Com	Act	Com
	Land used planning	6	3	23	12	7	3	7	3	43	21
Local Security	Local security	15	5	51	14	16	3	4	2	86	24
Local Society	Information dissemination	5	3	7	6	1	1	4	3	17	13
	Community organization	0	0	5	4	3	3	0	0	8	7
Gender											
Gender policy support	Gender mainstreaming	5	3	17	11	6	3	0	0	28	17
	Gender capacity building	2	2	4	4	0	0	0	0	6	6
	Women and children rights	7	5	3	3	2	2	1	1	13	11
	Skill training for women	3	3	9	7	0	0	6	3	18	13
Gender legal protection	Domestic violence prevention	5	5	20	14	3	3	4	4	32	26
	Anti-trafficking	3	3	16	14	1	1	3	3	23	21
	Child protection	6	5	6	5	2	2	0	0	14	12

Act.: number of activities proposed relating to a sub-sector. **Com.:** number of communes that proposed activities relating to a sub-sector.

12.2 Total Expenditure on C/S Fund Projects by sector and district between 2005 and 2008

Sector	Total Cost in Million Riels			
	Preah Sihanouk	Prey Nob	Stueng Hav	Kampong Seila
Community Water Resource management		14.00		
Education				2.97
Irrigation	34.50	191.30		
Rural Domestic Water Supplies	16.89	138.83		4.22
Rural Drainage and Flood Protection		17.24	32.15	
Rural Transport	505.14	1,664.57	338.24	431.35
Urban Drainage and Flood Protection	131.34	19.07	60.63	
Urban transport	426.11			

Source: PID

13 District level Projects from 2006 to 2009

District Initiative Projects are funded by Danida and DFID through the PSDD (UNDP, DFID and SIDA).

Funding for 2006-2008

Between 2006 and 2008 there were 14 provinces funded by PSDD and 10 by Danida and DFID. The list of provinces and who funded them is below

Danida and DFID funded DIPs:

Kampong Cham	Kampong Speu	Koh Kong	Kratie	Monduliri
Pursat	Ratanakiri	Siem Reap	Sihanoukville	Kep

PSDD funded DIPs:

Banteay Meanchey	Battambang	Kampong Chhnang	Kandal	Phnom Penh
Prey Veng	Svay Rieng	Takeo	Kampong Thom	Preah Vihear
Stung Treng	Kampot	Oddar Meanchey	Pailin	

Funding for 2009

In 2009 there was a change to the number of provinces funded by the two streams. Danida and DFID were still funding the same 10 provinces they had been funding the three years previous, but two more provinces were added *Kampong Thom and Kampot*. Now PSDD funded 12 provinces and Danida and DFID funded 12.

13.1 District Initiative Infrastructure Projects from 2006 to 2009

13.1.1 District Initiative Infrastructure Projects for 2006 to 2008

District	Date	Project Name	Implementing Agencies	Budget (US\$)	Project Output & Capacity	Number of Beneficiaries
Nittapheap	2007	Construct concrete road 324 m	Inter-commune	20,606.00		
Prey Nub	2006	Repair of water gate and dam 500m	Water resource department	11,264.00		
Prey Nub	2007	Build laterite road with culverts	Inter-commune	20,250.00		
Prey Nub	2008	Water gate construction	Inter-Commune	15,238.79	6 X 4 X 10	2 sangkats
Prey Nub	2008	Canal rehabilitation	Inter-Commune	5,011.85	500m	2 sangkats
Stoeung Hav	2007	Build tarred road	Inter-commune	20,692.32		

13.1.2 District Initiative Infrastructure Projects in 2009

District	Project Name	Sector	Implementing Agency	Budget	Project outputs/ capacities	No. of Beneficiaries		Progress	Remarks on Issues of Progress
						Total	Female		
Prey Nop	Canal rehabilitation	WRM	PMC	\$20,250.00	2,893 m	16,550	8,715	0%	Project Feasibility Study
Stueng Hav	Excavated canal to demark CFI boundary	WRM	PMC	\$17,500.00	3,500 m	1,500	750	0%	Project Feasibility Study

13.2 District Initiative Service Projects from 2006 to 2009

13.2.1 District Initiative Service Projects for 2006 to 2008

District	Date	Project Names	Implementing agencies	Budget (US\$)	Project Output & Capacity	Number of Beneficiaries
Mitapheap	2008	Animal raising training	AGR office	511.56	3 courses	4 Sangkats
Mitapheap	2008	Support farmer groups activity	AGR office	1,635.36	10 months	4 Sangkats
Mitapheap	2008	Provide cows and support	AGR office	12,000.00	40 cows	4 Sangkats
Mitapheap	2008	Small scale integrated farming and mushroom growing training	AGR office	652.56	2 courses	3 Sangkats
Mitapheap	2008	Form farmer groups and support mushroom growing activity	AGR office	5,032.56	5 groups	3 Sangkats
Mitapheap	2008	Form and support community fishery and Fish habitat box	Fishery	6,853.50	2 committee	4 Sangkats
Mitapheap	2008	Fishery Law dissemination	Fishery	647.73	2 times	3 Sangkats
Mittapheap	2007	Pig raising awareness and provide piglets	District Agri	6,445.00		
Mittapheap	2007	Dissemination on Sanitation and Environment	District Environment	748.00		
Prey Nob	2007	Vegetable plantation awareness and crop providing	District Agri	1,811.00		
Prey Nob	2007	Pig raising awareness and provide piglets	District Agri	4,571.00		
Prey Nob	2007	Experience sharing of farmers	District Agri	217.00		
Prey Nub	2006	Identification of boundary for forest protection	forest administration	4,500.00		
Prey Nub	2008	Agriculture technical training and support	AGR office	7,350.00	2 courses/17cows	14 Sangkats
Stoeung Hav	2007	Pig raising awareness and provide piglets	District Agri	6,398.00		
Stoeung Hav	2007	Dissemination on Sanitation and Environment	District Environment	864.00		
Stoeung Hav	2008	Provide hen, ducks and support farmer groups	AGR office	3,953.14	3 groups, 4800	3 Sangkats

District	Date	Project Names	Implementing agencies	Budget (US\$)	Project Output & Capacity	Number of Beneficiaries
					packages (mashroom)	
Stoeung Hav	2008	Form farmer groups and support Mushroom growing activity	AGR office	401.28	2 courses	3 Sangkats
Stoeung Hav	2008	Animal raising training	AGR office	351.28	2 courses	3 Sangkats
Stoeung Hav	2008	Mushroom growing training	AGR office	9,823.84	900 hens and 1500 dacks	3 Sangkats
Stoeung Hav	2008	Support community fishery activity	Fishery	12,470.46	3 communities	3 Sangkats

13.2.2 District Initiative Service Projects in 2009

District	Project Name	Sector	Implementing Agency	Budget	Project outputs/ capacities	No. of Beneficiaries		Progress	Remarks on Issues of Progress
						Total	Female		
Preah Sihanouk	Vegetable growing training and provide vegetable seeds	AGR	AGR Office	\$900.00	1 course	60	40	0%	
Preah Sihanouk	Fish habitat box	AGR	Fisheries Admin	\$6,000.00	30 boxes	1,700	850	0%	
Preah Sihanouk	Fish raising training and support	AGR	Fisheries Admin	\$12,100.00	1 course, 3 pen, 20,000 baxic fish	90	45	0%	
Preah Sihanouk	Training and establish crab bank	AGR	Fisheries Admin	\$8,020.00	40 cows	120	60	0%	
Prey Nop	Form integrated agriculture development farmer groups	AGR	Agriculture Office	\$2,700.00	1 time, 6 groups	32,540	16,270	0%	
Prey Nop	Fish raising training	AGR	Fisheries Admin	\$1,450.00	2 courses/2,000 fish	80	40	0%	
Prey Nop	Fish demonstration (fish-pond)	AGR	Fisheries Admin	\$2,000.00	one place	13,500	6,750	0%	
Prey Nop	Vegetable growing training	AGR	Agriculture Office	\$600.00	2 courses	40	20	0%	
Stueng Hav	Release fish in community ponds	AGR	Fishery Admin	\$9,500.00	30,000 fish	13,000	5,750	0%	

13.3 Inter Commune Council Projects in 2008 and 2009

13.3.1 ICC Projects in 2008

Districts	Project Location	Beneficiary Commune/Sangkat	Outputs	Project Size	Unit	Contract Cost	Fund Sources	
							ICC Fund	Community
Mitapheap	1 & 3	1 & 3	Concrete road	161	meter	\$21,500.00	\$20,500.00	\$1,000.00
	3&4	3&4	Concrete Culvert	1	place	\$12,500.00	\$11,780.77	\$719.00
Total for Mitapheap						\$34,000.00	\$32,280.77	\$1,719.00
Prey Nup	Sam Rong	SamRong & AndoungThma	Laterite road upgrade	700	meter	\$10,037.00	\$10,037.00	\$0.00
			Single pipe	2	place			
	SamRong & AndoungThma	SamRong & AndoungThma	Triple Culvert with gate	1	place	\$19,500.00	\$18,550.00	\$950.00
	Andong Thma, O' Oknha Heng	Andong Thma, O' Oknha Heng, Boeng Taprom, Bit trang, Cheong Ko, O' Chriv	Environment and sanitation education	2	Session	\$1,400.00	\$1,400.00	\$0.00
Choeng Ko, Samaki, Tuk La Ak	Choeng Ko, Samaki, Tuk La Ak	Choeng Ko, Samaki, Tuk La Ak	Bill-board on wildlife preservation	2	Unit	\$600.00	\$600.00	\$0.00
			Anti-wildlife hunting campaign	1	Session			
Total for Prey Nup						\$31,537.00	\$30,587.00	\$950.00
Stueng Hav	Kampenh & Otres	Kampenh , Otres , Tomnoporlorc	Gravel road	278	meter	\$30,000.00	\$30,000.00	\$0.00
Total for Stoeng Hav						\$30,000.00	\$30,000.00	\$0.00
Kampong Seila	O' Baroteh	Kampong Sela, O' Bakroteh	Laterite road and culvert construction	400	Metre	\$11,700.00	\$11,640.00	\$60.00
	O' Baroteh	Kampong Sela, O' Bakroteh	Office construction for tourism community	1	Unit	\$10,780.00	\$10,740.00	\$40.00
Total for Kampong Seila						\$22,480.00	\$22,380.00	\$100.00
Total for Prah Sihanouk						\$118,017.00	\$115,247.77	\$2,769.00

13.3.2 ICC Projects in 2009

Districts	Project Location	Beneficiary Commune/ Sangkat	Outputs	Project Size	Unit	Contract Cost	Fund Sources	
							ICC Fund	Community
Krong Phreah Sihanouk	Sangkat 3	Sangkat 1 and Sangkat 3	Concrete Road Construction	180	Meter		\$20,000.00	\$251.00
	Sangkat 1, 2, 3 & Koh Rong	Sangkat 1, 2, 3 & Koh Rong	Training on Animal Raising	1	Course		\$2,228.44	
			Female Cow	5	Cow			
Total for Mitapheap						\$0.00	\$22,228.44	\$251.00
Prey Nup	Andoung Thmar	Angdoung Thmar, Samrong, Tual Tortueng	Laterite Road Construction	950	Meter		\$20,000.00	
			Culvert	3	Places			
	Chueng Kor	Chueng Kor, Sammaki, Veal Rinh	Laterite Road Construction	1,050	Meter		\$15,000.00	
Total for Prey Nup						\$0.00	\$35,000.00	\$0.00
Stoeng Hav	Tumnub Rolork	Kam Penh, Ou Thres, Tumnub Rolork	Gravel Road Construction	385	Meter		\$33,600.00	\$125.00
Total for Stoeng Hav						\$0.00	\$33,600.00	\$125.00
Total for Sihanoukville						\$0.00	\$90,828.44	\$376.00

Source: ICC project, Ministry of Interior (DoLA), -UNDP project for Local Governance – DDLG

13.4 Provincial Investment Fund (PIF) and District Investment Fund (DIF)

The PIF and DIF receive funding from a range of donors – PSDD, DANIDA, UNICEF, IFAD and CANADA. However in this section we only include the PIF and DIF projects funded by PSDD and DANIDA through NRML.

13.4.1 PIF and DIF 2008

NCDD Standard Outputs			Budget
Output Description	Unit	Quantity	
Unit Title: Support to Contract Admin Unit			Unit Number: 18/CAU/08-01
CAU staff support costs	Month	12	\$ 10,660.00
Program administrative support	Month	12	\$ 9,280.00
Program support staff	Month	12	\$ 2,880.00
Publicity	Month	12	\$ 1,476.00
Program meetings and workshops	Month	12	\$ 1,378.00
Other program support costs	Month	12	\$ 4,720.00
Training and capacity building by/for CAU	Person-Day	(50F+100M) X 1D	\$ 160.00
Contingencies			\$ 1,037.00
Sub-total of unit			\$ 31,591.00
Unit Title: Support to Finance Unit			Unit Number: 18/FIN/08-00
Support to ExCom Finance staff	Month	12	\$ 4,560.00
Support to Provincial Treasury staff	Month	12	\$ 6,900.00
Other FU cost	Month	12	\$ 480.00
Training and capacity building by/for Finance staff	Person-Day	(36F+50M) X 1D	\$ 819.00
Contingencies			\$ 0.00
Sub-total of unit			\$ 12,759.00
Unit Title: Support to Technical Support Unit			Unit Number: 18/TSU/08-01
Support to ExCom TSU	Month	12	\$ 8,600.00
Other TSU costs	Month	1	\$ 310.00
Training and Capacity Building for ExCom TSU	Person-Day	(0F+120M) X 1D	\$ 1,062.00
Training and Capacity Building by ExCom TSU	Person-Day	(0F+224M) X 1D	\$ 424.00
Contingencies			\$ 0.00
Sub-total of unit			\$ 10,396.00
Unit Title: Support to Project to Support Democratic Development through Decentralization and Deconcentration			Unit Number: 18/PSD/08-00
PSDD staff support costs	Month	12	\$ 13,090.00
PSDD support staff	Month	12	\$ 3,900.00
Contingencies			\$ 0.00
Sub-total of unit			\$ 16,990.00
Unit Title: Support to Local Administration Unit / PoLA			Unit Number: 18/LAU/08-01
Support to ExCom LAU	Month	12	\$ 16,246.00
Organise C/S Council Congress	Congress	1	\$ 871.00
NREM special activity cost	Month	12	\$ 6,060.00
Accountability Working Group	Month	12	\$ 70.00
Other LAU costs	Month	0	\$ 0.00
CCWC	Committee	22	\$ 5,300.00
Training and Capacity Building for ExCom LAU	Person-Day	(20F+70M) X 1D	\$ 1,520.00
Training and Capacity Building by ExCom LAU	Day	(100F+320M) X 1D	\$ 692.00
Contingencies			\$ 0.00
Sub-total of unit			\$ 30,759.00
Contract Title: Literacy classes			Contract Number: 18/EDU/0801-00
Operational Support	Month / item	12	\$ 230.00
Monitoring	Person-Day	132	\$ 754.75
Evaluation	Report	1	\$ 50.00
NFE materials	Set	3	\$ 1,861.80
NFE classes	Class (25 students)	3	\$ 1,025.00
Contingencies			\$ 78.45
Sub-total of contract			\$ 4,000.00
Contract Title: Dissemination on roles of women in development			Contract Number: 18/GEN/0801-00
Operational Support	Month / item	12	\$ 295.00
Gender networking	Meeting	3	\$ 422.50
Gender campaign	Event	3	\$ 1,856.52
Monitoring	Person-Day	65	\$ 430.82
Evaluation	Report	1	\$ 50.00
Training courses in gender mainstreaming	Person-Day	(30F+0M) X 4D	\$ 733.84
Training gender mainstreaming to CC's	Person-Day	(50F+50M) X 2D	\$ 1,417.00

NCDD Standard Outputs			Budget
Output Description	Unit	Quantity	
Capacity building to PDWVA staff	Person-Day	(30F+0M) X 1D	\$ 756.00
Contingencies			\$ 63.32
Sub-total of contract			\$ 6,025.00
Contract Title: Local development news broadcasting		Contract Number: 18/PIN/0801-00	
Operational Support	Month / item	12	\$ 255.00
Radio broadcasts	Broadcast	14	\$ 1,037.88
Video telecasts	Telecast	14	\$ 1,163.88
Monitoring	Person-day	10	\$ 132.56
Awareness raising on Good Governance	Person	105	\$ 1,005.00
Evaluation	Report	1	\$ 50.00
Training on information and communication	Person-Day	(6F+25M) X 3D	\$ 1,258.66
Contingencies			\$ 97.02
Sub-total of contract			\$ 5,000.00
Contract Title: Municipality Planning Development		Contract Number: 18/PLA/0801-00	
Operational Support	Month / item	12	\$ 999.20
Provincial Development Plan	PDP	1	\$ 280.00
Commune database	Data book	22	\$ 544.00
District Integration	Workshop	3	\$ 1,123.00
Evaluation	Report	1	\$ 50.00
Training on planning	Person-Day	(125F+260M) X 1D	\$ 2,379.00
Contingencies			\$ 24.80
Sub-total of contract			\$ 5,400.00
Contract Title: Rural road maintenance		Contract Number: 18/RRD/0801-00	
Road maintenance sub-committee	Committee	3	\$ 439.00
Monitoring	Person-Day	12	\$ 119.30
Training in road maintenance	Person-Day	(15F+25M) X 1D	\$ 441.70
Contingencies			\$ 0.00
Sub-total of contract			\$ 1,000.00
Contract Title: Child Trafficking and Drug Abuse Education		Contract Number: 18/SOC/0801-00	
Operational Support	Month / item	12	\$ 680.00
Evaluation	Report	1	\$ 50.00
Training on addiction	Person-Day	(175F+200M) X 1D	\$ 399.42
Training on child and women rights	Person-Day	(175F+200M) X 1D	\$ 1,850.06
Contingencies			\$ 20.52
Sub-total of contract			\$ 3,000.00
Contract Title: Latrines Construction		Contract Number: 18/WAS/0801-00	
Operational Support	Month / item	12	\$ 1,638.00
Monitoring	Person-Day	12	\$ 79.54
Evaluation	Report	1	\$ 50.00
Latrines Construction	Latrine	190	\$ 12,738.47
Contingencies			\$ 151.99
Sub-total of contract			\$ 14,658.00
Contract Title: Spill way construction		Contract Number: 18/WRM/0801-01	
Operational Support	Month / item	12	\$ 330.00
Field survey and feasibility study	Report	1	\$ 487.68
Water control structures	Structure	1	\$ 7,097.68
Evaluation	Report	1	\$ 50.00
Contingencies			\$ 34.64
Sub-total of contract			\$ 8,000.00
GRAND TOTAL			\$ 149,578.00

Note: M= Male, F= Female, D=day

13.4.2 PIF and DIF Projects for 2009

NCDD Standard Outputs			Budget
Output Description	Unit	Quantity	
Unit Title: Support to Contract Admin Unit		Unit Number: 18/CAU/09-01	
CAU staff support costs	Month	12	\$ 10,880.00
Program administrative support	Month	12	\$ 7,470.00
Program support staff	Month	12	\$ 3,840.00
Publicity	Month	12	\$ 2,420.00
Program meetings and workshops	Month	12	\$ 1,480.00
Other program support costs	Month	12	\$ 6,555.49
Training and capacity building by/for CAU	Person-Day	(50F+50M) X 1D	\$ 230.00
Contingencies			\$ 2,051.80
Sub-total of unit			\$ 34,927.29
Unit Title: Support to Finance Unit		Unit Number: 18/FIN/09-00	
Support to ExCom Finance staff	Month	12	\$ 4,560.00

NCDD Standard Outputs			Budget
Output Description	Unit	Quantity	
Support to Provincial Treasury staff	Month	12	\$ 6,900.00
Other FU cost	Month	12	\$ 960.00
Training and capacity building by/for Finance staff	Person-Day	(32F+54M) X 1D	\$ 1,024.00
Contingencies			\$ 0.00
Sub-total of unit			\$ 13,444.00
Unit Title: Support to Technical Support Unit		Unit Number: 18/TSU/09-01	
Support to ExCom TSU	Month	12	\$ 10,050.00
Other TSU costs	Month	12	\$ 150.00
Training and Capacity Building for ExCom TSU	Person-Day	(0F+60M) X 1D	\$ 1,320.00
Training and Capacity Building by ExCom TSU	Person-Day	(10F+30M) X 1D	\$ 560.00
Contingencies			\$ 0.00
Sub-total of unit			\$ 12,080.00
Unit Title: Support to Project to Support Democratic Development through Decentralization and Deconcentration		Unit Number: 18/PSD/09-00	
PSDD staff support costs	Month	12	\$ 14,170.00
PSDD support staff	Month	12	\$ 3,900.00
Contingencies			\$ 0.00
Sub-total of unit			\$ 18,070.00
Unit Title: Support to Local Administration Unit / PoLA		Unit Number: 18/LAU/09-01	
Support to ExCom LAU	Month	12	\$ 19,860.00
Organise C/S Council Congress	Congress	1	\$ 1,134.00
NREM special activity cost	Month	12	\$ 5,760.00
Accountability Working Group	Month	12	\$ 1,005.00
Other LAU costs	Month	12	\$ 300.00
CCWC	Committee	22	\$ 1,080.00
Training and Capacity Building for ExCom LAU	Person-Day	(36F+100M) X 1D	\$ 1,430.00
Training and Capacity Building by ExCom LAU	Day	(400F+400M) X 1D	\$ 1,660.00
Contingencies			\$ 0.00
Sub-total of unit			\$ 32,229.00
Contract Title: Literacy classes support		Contract Number: 18/EDU/0901-00	
Operational Support	Month / item	12	\$ 380.00
Monitoring	Person-Day	12	\$ 80.40
Evaluation	Report	1	\$ 80.00
NFE classes	Class (25 students)	5	\$ 2,172.50
NFE materials	Set	5	\$ 2,782.25
Contingencies			\$ 4.85
Sub-total of contract			\$ 5,500.00
Contract Title: Neary Ratanak II Planning Dissemination		Contract Number: 18/GEN/0901-00	
Operational Support	Month / item	12	\$ 345.00
Monitoring	Person-Day	10	\$ 67.00
Evaluation	Report	1	\$ 80.00
Gender networking	Meeting	3	\$ 462.00
Gender campaign	Event	1	\$ 1,804.80
Training courses in gender mainstreaming	Person-Day	(5F+0M) X 6D	\$ 201.00
Training gender mainstreaming to CC's	Person-Day	(58F+100M) X 1D	\$ 1,506.00
Capacity building to PDWVA staff	Person-Day	(5F+0M) X 5D	\$ 920.00
Contingencies			\$ 139.20
Sub-total of contract			\$ 5,525.00
Contract Title: Local development news broadcasting via National TV		Contract Number: 18/PIN/0901-00	
Operational Support	Month / item	12	\$ 465.00
Monitoring	Person-day	20	\$ 134.00
Evaluation	Report	1	\$ 80.00
Awareness raising on Good Governance	Person	60	\$ 1,516.20
Video telecasts	Telecast	26	\$ 1,200.00
Contingencies			\$ 104.80
Sub-total of contract			\$ 3,500.00
Contract Title: Municipality Planning		Contract Number: 18/PLA/0901-01	
Operational Support	Month / item	12	\$ 709.00
Evaluation	Report	1	\$ 80.00
District Integration	Workshop	4	\$ 1,295.00
Training on planning	Person-Day	(279F+514M) X 1D	\$ 3,851.00
Contingencies			\$ 24.20
Sub-total of contract			\$ 5,959.20
Contract Title: Drug and related law and swindle trick of broker prevention education		Contract Number: 18/SOC/0901-00	
Operational Support	Month / item	12	\$ 455.00
Monitoring	Person-Day	14	\$ 93.80
Evaluation	Report	1	\$ 80.00
Events	Event	2	\$ 1,426.80

NCDD Standard Outputs			Budget
Output Description	Unit	Quantity	
Training on addiction	Person-Day	(240F+240M) X 1D	\$ 455.40
Training on child and women rights	Person-Day	(240F+240M) X 1D	\$ 455.40
Contingencies			\$ 33.60
Sub-total of contract			\$ 3,000.00
Contract Title: Vocational training for the poor		Contract Number: 18/SOC/0902-00	
Operational Support	Month / item	12	\$ 430.00
Monitoring	Person-Day	12	\$ 80.40
Evaluation	Report	1	\$ 80.00
Vocational training	Person-Day	(7F+3M) X 40D	\$ 1,872.40
Contingencies			\$ 37.20
Sub-total of contract			\$ 2,500.00
Contract Title: Latrine Materials Distribution to Villagers		Contract Number: 18/WAS/0901-00	
Operational Support	Month / item	12	\$ 580.00
Monitoring	Person-Day	24	\$ 160.80
Evaluation	Report	1	\$ 80.00
Latrines Construction	Latrine	172	\$ 13,994.90
Contingencies			\$ 284.30
Sub-total of contract			\$ 15,100.00
Contract Title: Irrigation system maintenance and repair		Contract Number: 18/WRM/0901-00	
Operational Support	Month / item	12	\$ 516.00
Field survey and feasibility study	Report	2	\$ 476.40
Water control structures	Structure	4	\$ 20,856.50
Monitoring	Person-Day	6	\$ 37.65
Evaluation	Report	1	\$ 80.00
Contingencies			\$ 213.45
Sub-total of contract			\$ 22,180.00
GRAND TOTAL			\$ 174,014.49

Note: M= Male, F= Female, D=day

13.5 Other projects in the Province

13.5.1 Rural Poverty Reduction Program (RPRP)

There are no RPRP projects being implemented in this district or province at this time. The RPRP is only being implemented in Svay Rieng and Prey Veng

13.5.1.1 RPRP Projects from 2006 to 2008

No RPRP projects in this province at this time

13.5.1.2 RPRP Projects in 2009

No RPRP projects in this province at this time

13.5.2 Seth Korma 2007 to 2009

13.5.2.1 Seth Korma 2007 Estimated Expenditure and Outputs in 2007

There are no Seth Korma projects being implemented in this province at this time.
Source: UNICEF

13.5.2.2 Seth Korma 2008 Estimate Expenditure and Outputs in 2008

There are no Seth Korma projects being implemented in this province at this time.
Source: UNICEF

13.5.2.3 Seth Korma 2009 Budget and planned Outputs

There are no Seth Korma projects being implemented in this province at this time.
Source: UNICEF

SECTION D: SERVICES AND ORGANIZATIONS

14 Infrastructure

14.1 Lengths of and Expenditure on Roads in 2008 by District

Roads	SHV	Preah Sihanouk	Prey Nub	Stoeung Hao	Kampong Seila
Length of paved road in the district in Km	30	28	0	2	0
Length of unpaved roads in the district in Km	28	9	17	2	0
Amount spent on construction of roads in 2008 (\$)	203,308	37,245	141,241	24,822	0
Amount spent on repair and rehabilitation of roads in 2008 (\$)	5,000	5,000	0	0	0

Note 1: Please note that these data are not necessarily complete or correct. The data are derived from government agencies at provincial and district level which used different recording systems, did not always have complete data or were, sometimes, less than willing to share their data.

Note 2: Please be aware that these data are incomplete due to the fact that the amounts for the construction, repair and rehabilitation recorded reflect only funds provided by the government, not the contributions by any other parties.

14.2 Scale of and Expenditure on Irrigation in 2008 by District

Irrigation	SHV	Preah Sihanouk	Prey Nub	Stoeung Hao	Kampong Seila
Number of irrigation schemes operating in 2008	50	3	47	n/a	n/a
Total nr of hectares under irrigation in dry season 2008	-	n/a	n/a	n/a	n/a
Total funds spent in 2008 on construction of irrigation systems (\$)	-	n/a	n/a	n/a	n/a
Total funds spent in 2008 on rehabilitation/repair of irrigation systems (\$)	19,867	n/a	19,867	n/a	n/a
Total funds spent in 2008 on operation and maintenance (\$)	33,261	n/a	33,261	n/a	n/a

Note 1: Please note that these data are not necessarily complete or correct. The data are derived from government agencies at provincial and district level which used different recording systems, did not always have complete data or were, sometimes, less than willing to share their data.

Note 2: Please be aware that the data above are incomplete as these only reflect funds provided by the government, not the contributions by farmers or other parties.

14.3 Power Supply in 2008 by District

Electricity	SHV	Preah Sihanouk	Prey Nub	Stoeung Hao	Kampong Seila
Total number of electricity connections to households	13,345	7,598	3,500	2,247	n/a
Total number of electricity connections to agencies, companies, organizations	1,022	1,014	7	1	n/a
Total volume in KWh of electricity consumed last in 2008	1,950,216	n/a	87,500	75,018	n/a
Total amount collected from users for consumed electricity (\$)	1,655,170	1,537,920	43,750	73,500	n/a
Per capita electricity consumption in 2008 in Kwh	221	178	25	18	n/a

Note 1: Please note that these data are not necessarily complete or correct. The data are derived from government agencies at provincial and district level which used different recording systems, did not always have complete data or were, sometimes, less than willing to share their data.

Note 2: These data only record electricity provided by electricity companies and does not include homes powered by generators or batteries (for this information see Section B: General Profile, Part 1: General Information; table 1.3.1 and chart 1.3.4).

Note 3: In most provinces electricity is only provided through town-based networks

Note 4: Per capita consumption is calculated by dividing the total volume of electricity produced in 2008 by the number of people living in each district as per the 2008 census (for the provincial data it is calculated against the number of people living in the province)

15 Health Facilities

Please note that the Operational District (health) boundaries are different from the administrative district boundaries. Therefore the data provided here show the facilities, staff, NGOs etc in each Operational District within the province NOT the usual administrative district.

Acronyms

Com Cov	Commune Covered	MW2	Secondary Midwives
CPA	Complementary Package of Activities	NU1	Primary Nurse
Dr	Doctor	NU2	Secondary Nurse
FDH	Former District Hospital	OD	Operational District
HC	Health Center	Others	Other Staffs
HC (NB)	Health Center no building	PHD	Provincial Health Department
HP	Health Post	Pop 04-05	Population Covered 2004 or 2005
MA	Medical Assistant	RH	Referral Hospital
MPA	Minimum Package of Activities	Vil Cov	Village Covered
MW1	Primary Midwives	VIL-HC	Distance from Village to Health Center

15.1 Health Facilities by Operational District

Sihanouk Ville	OD	RH	HC	HP
Sihanouk Ville	1		10	2
Total	1	0	10	2

15.2 Health Facilities and Staff by Operational District, 2008

This table shows health facilities, number of staff by type and coverage of health facilities in each operational district.

No	Facility Name	Type	Class	Dr	Ma	Nu2	Nu1	Mw2	Mw1	Others	Com Cov	Vil Cov	Pop. 04-05
Sihanouk Ville													
1	Andaung Thma	HC	MPA	1	0	1	3	0	2	1	3	14	14,441
2	Cheung Kou	HC	None MPA	0	0	0	0	0	0	0	1	9	9,828
3	Kaoh Rung	HP	Nil	0	0	0	0	0	0	0	1	4	2,178
4	O Chrov	HC	MPA	0	0	3	2	2	0	0	2	11	16,251
5	O Oknha Heng	HC	MPA	0	1	2	5	0	1	1	2	10	13,078
6	Preak Kranh	HP	Nil	0	0	0	2	0	0	0	1	1	1,047
7	Ream	HC	MPA	0	0	7	2	0	1	0	2	7	12,022
8	Sangkat Muoy	HC	MPA	0	2	2	2	4	0	0	2	6	32,439
9	Sihanoukville	HC	MPA	2	1	4	3	3	2	1	2	9	35,336
10	Steung Hav	HC	MPA	1	2	8	1	1	1	0	3	10	12,861
11	Tuek L'ak	HC	MPA	0	0	2	3	1	1	0	3	10	10,252
Total:				4	6	29	23	11	8	3	22	91	159,733

Source: MEDiCAM

15.3 Deliveries in 2007, by Operational District

OD	Deliveries	Deliveries at home		Deliveries	Total deliveries	Total deliveries
	at HC	By Health Staff	By TBAs	at RH	by Health Staff	by health staff and TBAs
Sihanouk	578	619	453	600	1797	2250
<i>Sub-total</i>	<i>578</i>	<i>619</i>	<i>453</i>	<i>600</i>	<i>1797</i>	<i>2250</i>

Source: MoH, Annual Statistics 2007

15.4 Major Health NGOs active in the Province, by Operational District

Operational District: Ang Snuol

LD (Louvain Développement)

Phone: 0121979923, Email: pbastin@louvaindev.org, Contact Person: P Bastin

Operational District: Sihanouk Ville

CRF (Croix-Rouge Française)

Phone: 023212945, Email: crf-cambodge@everyday.com.kh, Contact Person: Anne Lopez Schweighofer

FHI/IMPACT (Family Health International/Impact)

Phone: 023211914, Email: info@fhi.org.kh, Contact Person: Song Ngak

FRC (French Red Cross)

Phone: 023883670, Email: crf-cambodia@everyday.com.kh, Contact Person: Marie Helene Meaux Boko

IRIS (International Resources for the Improvement of Sight)

Phone: 023994114, Email: iriscambodia@online.com.kh, Contact Person: Rosham Bista

KHANA (Khmer HIV/AIDS NGO Alliance)

Phone: 023211505, Email: khana@khana.org.kh, Contact Person: Oum Sopheap

KWCD (Khmer Women's Cooperation for Development)

Phone: 023986697, Email: , Contact Person: Sum Satum

LICADHO (Cambodian League for the Promotion and Defense of Human Rights)

Phone: 023360965, Email: licadho@camnet.com.kh, Contact Person: Man Sotheara

RHAC (Reproductive Health Association of Cambodia)

Phone: 023885135, Email: rhac@rhac.org.kh, Contact Person: Ouk Vong Vathiny

SMCC (Society for Malaria Control in Cambodia)

Phone: 023996400, Email: bonatith@smcc.org.kh, Contact Person: Tith Bona

WFP (World Food Program)

Phone: 023212137, Email: mory.heng@wfp.org, Contact Person: Heng Mory

16 Education²

16.1 Schools, Classes, Students and Staff in 2007/2008

District	Number of Schools	Disadv. Schools	Number of Classes	Classes in Pagoda	Enrollment		Repeaters		Teaching Staff		Non-Teaching Staff		Total Staff	
					Total	Girl	Total	Girl	Total	Female	Total	Female	Total	Female
Preah Sihanouk	28	1	491	4	18,060	8,481	949	359	665	294	93	42	758	336
Prey Nob	59	0	506	0	22,133	10,224	2,096	855	505	164	106	15	611	179
Stueng Hav	9	0	69	2	2,844	1,346	112	36	92	29	11	2	103	31
Kampong Seila*	18	0	125	0	4,785	2,208	371	159	97	17	2	1	99	18
Whole Province**	96	1	1,066	6	43,037	20,051	3,157	1,250	1,262	487	210	59	1,472	546
- Urban Area	96	1	1,066	6	43,037	20,051	3,157	1,250	1,262	487	210	59	1,472	546

* Kampong Seila was a former district of Koh Kong administration.

** The total of whole province was **not** included Kampong Seila.

16.2 Characteristics of Schools and School Principals in 2007/2008

District	Number of Schools				2 - Shift Schools	Floating Schools	Schools in Pagoda	Attached Pre-Sch.	Schools Without		Characteristics of School Principals (Incharge)			
	Pre-Sch.	Primary	College	Lycee					Water Sup.	Toilet	Avg. Age	Avg. Service	U.Sec+ Ed.	Female
Preah Sihanouk	7	15	4	2	20	0	1	6	14	6	43.9	20.6	12	11
Prey Nob	11	35	11	2	39	0	9	11	17	13	40.7	17.2	19	6
Stueng Hav	3	3	2	1	5	0	0	3	5	1	42.8	15.7	5	0
Kampong Seila*	0	13	4	1	14	0	0	0	4	3	33.8	10.9	4	1
Whole Province**	21	53	17	5	64	0	10	20	36	20	41.8	18.1	36	17
- Urban Area	21	53	17	5	64	0	10	20	36	20	41.8	18.1	36	17

² All the data for section 12 comes from the Ministry of Education, Youth and Sport (MoEYS)

16.3 Enrollment by Level of Education, 2006/2007

District	Number of Schools	Pre-school		Primary		Lower Sec.		Upper Sec.		Total		% Female	
		Total	Girl	Total	Girl	Total	Girl	Total	Girl	Total	Girl	Primary	All Level
Preah Sihanouk	28	574	280	11,522	5,491	4,284	1,966	2,879	1,177	19,259	8,914	47.7	46.3
Prey Nob	56	511	260	17,547	8,251	3,596	1,578	916	320	22,570	10,409	47.0	46.1
Stueng Hav	8	173	87	2,047	1,001	667	325	217	79	3,104	1,492	48.9	48.1
Kampong Seila*	16	0	0	4,407	2,082	600	259	35	13	5,042	2,354	47.2	46.7
Whole Province**	92	1,258	627	31,116	14,743	8,547	3,869	4,012	1,576	44,933	20,815	47.4	46.3
- Urban Area	92	1,258	627	31,116	14,743	8,547	3,869	4,012	1,576	44,933	20,815	47.4	46.3

16.4 Enrollment by Level of Education 2007/2008

District	Number of Schools	Pre-school		Primary		Lower Sec.		Upper Sec.		Total		% Female	
		Total	Girl	Total	Girl	Total	Girl	Total	Girl	Total	Girl	Primary	All Level
Preah Sihanouk	28	534	311	10,511	5,051	4,123	1,852	2,892	1,267	18,060	8,481	48.1	47.0
Prey Nob	59	465	233	16,399	7,756	4,083	1,807	1,186	428	22,133	10,224	47.3	46.2
Stueng Hav	9	101	54	1,731	844	700	333	312	115	2,844	1,346	48.8	47.3
Kampong Seila*	18	0	0	4,029	1,889	681	296	75	23	4,785	2,208	46.9	46.1
Whole Province**	96	1,100	598	28,641	13,651	8,906	3,992	4,390	1,810	43,037	20,051	47.7	46.6
- Urban Area	96	1,100	598	28,641	13,651	8,906	3,992	4,390	1,810	43,037	20,051	47.7	46.6

16.5 New Intake and Enrollment by Level and Age (Both Sexes), 2007/2008

District	Grade 1 Intake		Primary Enrollment		Grade 7 Intake		L. Sec. Enrollment		Grade 10 Intake		U. Sec. Enrollment		% Over-age Enrollment in		
	Total	Aged 6	Total	Aged 11+	Total	Aged 12	Total	Aged 14+	Total	Aged 15	Total	Aged 17+	Primary	L. Sec.	U. Sec.
Preah Sihanouk	1,833	955	10,511	2,529	1,531	649	4,123	1,328	1,042	251	2,892	1,536	24.1	32.2	53.1
Prey Nob	2,809	1,430	16,399	4,883	1,619	248	4,083	2,311	532	88	1,186	633	29.8	56.6	53.4
Stueng Hav	278	129	1,731	502	261	86	700	310	150	40	312	134	29.0	44.3	42.9
Kampong Seila*	1,071	510	4,029	1,073	307	30	681	447	41	4	75	49	26.6	65.6	65.3
Whole Province**	4,920	2,514	28,641	7,914	3,411	983	8,906	3,949	1,724	379	4,390	2,303	27.6	44.3	52.5
- Urban Area	4,920	2,514	28,641	7,914	3,411	983	8,906	3,949	1,724	379	4,390	2,303	27.6	44.3	52.5

16.6 Condition of School Buildings, 2007/2008

District	Total Number of		Concrete/Brick Structure		Wooden Structure		Bamboo Structure		New Buildings		Buildings Without Good		
	Buildings	Rooms	Buildings	Rooms	Buildings	Rooms	Buildings	Rooms	Repaired	Constructed	Floor	Roof	Wall
Preah Sihanouk	72	367	64	342	8	25	0	0	1	4	13	10	15
Prey Nob	100	433	93	418	6	13	1	2	0	12	19	8	14
Stueng Hav	19	90	13	70	6	20	0	0	0	4	3	3	4
Kampong Seila*	21	103	18	92	3	11	0	0	1	6	2	2	2
Whole Province**	191	890	170	830	20	58	1	2	1	20	35	21	33
- Urban Area	191	890	170	830	20	58	1	2	1	20	35	21	33

16.7 Condition of Classrooms and Existence of Separate School Office and Library, 2007/2008

District	Number of Classrooms	Number of Classrooms			Classrooms Without Good			Number of furniture needed				Schools with Separate	
		in Pagoda	Repaired	New Constr.	Floor	Roof	Wall	Desks	Chairs	Blk.board	Tchr. Table	Office	Library
Preah Sihanouk	316	4	4	19	46	40	65	210	51	10	35	21	17
Prey Nob	331	0	0	53	76	27	45	406	363	9	43	32	20
Stueng Hav	65	2	0	21	10	10	14	5	5	10	10	5	3
Kampong Seila*	80	0	5	29	8	6	6	0	0	0	0	5	2
Whole Province**	712	6	4	93	132	77	124	621	419	29	88	58	40
- Urban Area	712	6	4	93	132	77	124	621	419	29	88	58	40

16.8 Community Participation and Financing, 2007/2008

District	Parent Association				Comm. Teachers	Teaching Monks	PAP Fund (Riel)		Number of Schools Obtaining Funds from				
	Exists	Held Meet.	Total	Female			per Student	per School	Sch. Income	Community	Gvt. For building	Abroad	IOs/ NGOs
Preah Sihanouk	24	24	6	1	0	0	11,599	10,332,465	0	1	0	1	0
Prey Nob	51	50	6	1	0	0	11,829	5,410,103	0	3	2	1	1
Stueng Hav	6	6	8	1	0	0	10,131	5,600,160	0	1	0	0	0
Kampong Seila*	17	12	4	1	0	0	8,743	3,049,510	0	0	0	0	0
Whole Province**	81	80	6	1	0	0	11,611	6,712,110	0	5	2	2	1
- Urban Area	81	80	6	1	0	0	11,611	6,712,110	0	5	2	2	1

16.9 Indicators on Students and Staff by District, 2007/2008

District	Pupil Teacher Ratio	Pupil Staff Ratio	Pupil Class Ratio	Pupil Classroom Ratio	Classes per Classroom	Classroom Area (m2) per Pupil	Percentage of Total Students in				Percentage of	
							Pre-school	Primary	Lower Secondary	Upper Secondary	Non-tching Staff	Female Staff
Preah Sihanouk	27.2	23.8	36.8	57.2	1.6	1.0	3.0	58.2	22.8	16.0	12.3	44.3
Prey Nob	43.8	36.2	43.7	66.9	1.5	0.9	2.1	74.1	18.4	5.4	17.3	29.3
Stueng Hav	30.9	27.6	41.2	43.8	1.1	1.2	3.6	60.9	24.6	11.0	10.7	30.1
Kampong Seila*	49.3	48.3	38.3	59.8	1.6	0.9	0.0	84.2	14.2	1.6	2.0	18.2
Whole Province**	34.1	29.2	40.4	60.4	1.5	1.0	2.6	66.5	20.7	10.2	14.3	37.1
- Urban Area	34.1	29.2	40.4	60.4	1.5	1.0	2.6	66.5	20.7	10.2	14.3	37.1

17 Private Sector organizations in the District

17.1 Registered Companies in 2008, by district

On private sector at commune and/or district level	SHV	Preah Sihanouk	Prey Nub	Stoeung Hao	Kampong Seila
Businesses and Companies					
Number of registered agricultural enterprises (except family farms)					
Number of registered shops, restaurants, transporters and other services	324	321	0	2	1
Number of manufacturing companies	15	15	0	n/a	0
Number of registered forestry enterprises	-	0	0	0	0
Number of registered mining companies	-	0	0	0	1
Number of fin/ancial institutions	8	8	n/a	n/a	0
Number of other commercial institutions	3	3	n/a	n/a	0
Estimated number of informal enterprises (not registered)	n/a	n/a	n/a	n/a	n/a
Employment					
Number of people employed in 2008 by companies or any other enterprises	12,913	9,959	2,006	948	n/a
Investment					
Amount invested in 2008 by private sector (\$)	45,970	45,970	n/a	n/a	n/a
Markets					
Number of markets, operating at least weekly	19	8	9	n/a	n/a

Note: These data are not comprehensive as different companies and business are registered with different departments and not all departments were able or willing to provide detailed information. The number of informal enterprises reflects a rough estimate, made at provincial level and could not be verified.

Source: Data from SPPA's

17.2 Credit to Farmers in 2008, by district

Credit	SHV	Preah Sihanouk	Prey Nub	Stoeung Hao	Kampong Seila
Volume of credit provided to farmers in 2008 (\$)	84,375	84,375	n/a	n/a	n/a
Number of farmers receiving credit in 2008	45	45	n/a	n/a	n/a
Volume of credit provided to companies in 2008 (\$)	N/A	N/A	n/a	n/a	n/a

Note: Please note that these data are not necessarily complete or correct. The data are derived from government agencies at provincial and district level which used different recording systems, did not always have complete data or were, sometimes, less than willing to share their data.

SECTION E: MISCELLANEOUS INFORMATION

18 Data on Poverty

18.1 Predicted Poverty Rates for 2009, by commune

The **Predicted Family Poverty Rate** is based on a statistical model (robust multilevel mixed effect regression) at village level developed by the NCDD M&E Unit and uses CDB data for making an estimate of the predicted poverty rate (this is: the portion of total families in the district or commune who are deemed poor) for the following year using current year data.

The basis for this predicted poverty rate also uses IDPoor (a project of the Ministry of Planning with technical assistance provided by GTZ) data.

District	Commune	2004	2009
Preah Sihanouk	Muoy	24.80%	5.80%
Preah Sihanouk	Pir	20.60%	0%
Preah Sihanouk	Bei	23.40%	2.80%
Preah Sihanouk	Buon	27.10%	5%
Preah Sihanouk	Kaoh Rung	38%	30.20%
Prey Nob	Andoung Thma	30.80%	21.60%
Prey Nob	Boeng Ta Prum	36.50%	26.10%
Prey Nob	Bet Trang	33.60%	25.70%
Prey Nob	Cheung Kou	33.90%	24.90%
Prey Nob	Ou Chrov	35.70%	27.20%
Prey Nob	Ou Oknha Heng	34.20%	24.80%
Prey Nob	Prey Nob	31.60%	24.20%
Prey Nob	Ream	30.10%	17.30%
Prey Nob	Sameakki	38.90%	30.70%
Prey Nob	Samrong	35.50%	26.90%
Prey Nob	Tuek L'ak	36.40%	29.30%
Prey Nob	Tuek Thla	34.90%	28.10%
Prey Nob	Tuol Totueng	35.20%	27.10%
Prey Nob	Veal Renh	27.40%	14%
Stueng Hav	Kampenh	20.50%	11.90%
Stueng Hav	Ou Treh	28%	14.80%
Stueng Hav	Tumnob Rolok	22.10%	10.30%
Kampong Seila	Chamkar Luong	34.30%	23.10%
Kampong Seila	Kampong Seila	31.80%	25.60%
Kampong Seila	Ou Bak Roteh	36.50%	25.40%
Kampong Seila	Stueng Chhay	31.50%	27.40%

18.2 Poverty data from Survey

The Ministry of Planning IDPoor Program has developed standardized Procedures for Identification of Poor Households in rural areas. These Procedures are implemented using a participatory and consultative process by sub-national government structures and community representatives.

The IDPoor Program is managed by the Ministry of Planning (MOP), in cooperation with the Ministry of Interior's Department of Local Administration (DOLA). The program is supported by the Federal Republic of Germany, with technical assistance provided by German Technical Cooperation (GTZ). In 2009, AusAID also provided funding support to the Program.

Objective

The IDPoor Program aims to implement the Procedures for Identification of Poor Households in rural areas as widely as possible, in order to provide data on the level of poverty of areas and households that can be used by a large range of institutions and organizations for targeting services and development assistance to poor areas and poor households.

Coverage: During 2007, 2008 and 2009 the IDPoor Procedures have been implemented in 18 provinces (with partial or complete coverage), covering a total of around 7000 rural villages. The MOP and a number of NGO partners who are Health Equity Fund Operators have collaborated in collecting this data from different areas.

Categorization: Identified poor households are classified under two poverty categories: Poor Level 1 (very poor), and Poor Level 2 (poor). Households are classified based on data collected using a standard questionnaire, together with consideration by villagers of these households' special circumstances.

Further information: Please go to the IDPoor Program webpage at www.mop.gov.kh/Projects/IDPoor/tabid/154/Default.aspx

This province has not yet been covered by IDPoor