

KINGDOM OF CAMBODIA

Nation Religion King

r r t s s

National Committee for Sub-National Democratic Development (NCDD)



Pursat Data Book 2009

GIS code: 15

October 2009

Pursat Data Book

2009

GIS code: 15

Table of Contents

List of Abbreviations.....	i
Glossary	iii
Preface.....	vii
Introduction.....	1
SECTION A: MAPS	3
1. Administration and Infrastructure	5
2. Land Use and Natural Resources.....	7
3. Poverty map.....	7
3.1. 2004 Poverty Map	9
3.2. 2009 Poverty Map	9
4. Land area and distance	11
4.1. Land area by district, mid 2009.....	11
4.2. Land used area by category, 2006.....	11
4.3. Distances between District Center and Provincial Town	12
SECTION B: PROVINCIAL PROFILE.....	13
5. General Information	15
5.1. Population of the Province.....	15
5.2 Occupations	16
5.3 Property.....	18
6 Infrastructure and Economy	20
6.1 Roads in meters, 2006-2008.....	20
6.2 Sewerage Pipes in meters, 2006-2008.....	20
6.3 Drainage and Bridges	20
6.4 Services in the Province.....	21
6.5 Agriculture	21

7	Social Aspects.....	33
7.1	<i>Education</i>	33
7.2	<i>Health.....</i>	40
7.3	<i>Water and Sanitation.....</i>	41
7.4	<i>Vulnerable groups.....</i>	45
7.5	<i>Migration.....</i>	47
8	Natural Resources and Environment (NRE).....	49
8.1	<i>Families involved with NRE issues, 2006-2008.....</i>	49
8.2	<i>Percentage of Families involved with Natural Resource issues, by District, for 2008.....</i>	49
8.3	<i>Percentage Houses with access to Garbage collection and Families affected by environmental Pollution, by District, for 2008.....</i>	49
8.4	<i>Percentage Families using chemical Fertilizer and chemical Pesticides, by District, for 2008</i>	50
9	Administration and Security	51
9.1	<i>Birth Registration, 2006-2009</i>	51
9.2	<i>Number of unregistered Infants born in 2008, by District</i>	51
9.3	<i>Registered criminal Cases, 2006-2008.....</i>	51
9.4	<i>Registered criminal Cases per 10,000 people, by District, for 2008.....</i>	51
9.5	<i>Number of registered Land Disputes, by District, in 2008</i>	51
10	Gender.....	52
10.1	<i>Reported Domestic Violence, 2006-2008</i>	52
10.2	<i>Percentage of reported cases of Families experiencing domestic Violence, by District, in 2008</i>	52
10.3	<i>Women's involvement, 2006-2008.....</i>	52
10.4	<i>Percentage of Female Participants in Civil Society and of 18-60 year women with uncertain Jobs, by District, in 2008.....</i>	53
10.5	<i>Female-headed Households, 2006-2008.....</i>	53
10.6	<i>Percentage female-headed Households and with Children of less than 5 years old, by District in 2008</i>	53

11	Indigenous People in the District	54
11.1	<i>Ethnic Minorities in the District, 2006-2008.....</i>	54
11.2	<i>Other Minorities in the District, 2006-2008.....</i>	54
SECTION C: PLANS AND PROJECTS		55
12	Priorities and Plans.....	57
12.1	<i>Priorities of the Districts in the Province for 2009 by Sector.....</i>	57
12.2	<i>Total Expenditure on C/S Fund Projects by sector and district between 2005 and 2008 ...</i>	60
13	District level Projects from 2006 to 2009	61
13.1	<i>District Initiative Infrastructure Projects from 2006 to 2009</i>	62
13.2	<i>District Initiative Service Projects from 2006 to 2009</i>	64
13.3	<i>Inter Commune Council Projects in 2008 and 2009</i>	70
13.4	<i>Provincial Investment Fund (PIF) and District Investment Fund (DIF)</i>	71
13.5	<i>Other projects in the Province.....</i>	75
SECTION D: SERVICES AND ORGANIZATIONS		77
14	Infrastructure	79
14.1	<i>Lengths of and Expenditure on Roads in 2008 by District.....</i>	79
14.2	<i>Scale of and Expenditure on Irrigation in 2008 by District.....</i>	79
14.3	<i>Power Supply in 2008 by District</i>	80
15	Health Facilities	81
15.1	<i>Health Facilities by Operational District</i>	81
15.2	<i>Health Facilities and Staff by Operational District, 2008.....</i>	81
15.3	<i>Deliveries in 2007, by Operational District.....</i>	83
15.4	<i>Major Health NGOs active in the Province, by Operational District.....</i>	83
16	Education	85
16.1	<i>Schools, Classes, Students and Staff in 2007/2008.....</i>	85
16.2	<i>Characteristics of Schools and School Principals in 2007/2008.....</i>	85
16.3	<i>Enrollment by Level of Education, 2006/2007</i>	86

16.4	<i>Enrollment by Level of Education 2007/2008</i>	86
16.5	<i>New Intake and Enrollment by Level and Age (Both Sexes), 2007/2008</i>	87
16.6	<i>Condition of School Buildings, 2007/2008</i>	87
16.7	<i>Condition of Classrooms and Existence of Separate School Office and Library, 2007/08..</i>	88
16.8	<i>Community Participation and Financing, 2007/2008</i>	88
16.9	<i>Indicators on Students and Staff by District, 2007/2008</i>	89
17	Private Sector organizations in the District	90
17.1	<i>Registered Companies in 2008, by district</i>	90
17.2	<i>Credit to Farmers in 2008, by district</i>	90
	SECTION E: MISCELLANEOUS INFORMATION	91
18	Data on Poverty	93
18.1	<i>Predicted Poverty Rates for 2009, by commune</i>	93
18.2	<i>Poverty data from Survey</i>	94

List of Abbreviations

#	Number
AGR	Agriculture
BR	Birth Registration
CCs	Commune Councils
C. Pilot	Piloted Commune
C/S	Commune / Sangkat
CBO	Community-Based Organization
CDB	Commune Database
CDPD	Commune Development and Planning Database
CIP	Commune Investment plan
CLTS	Community Led-Total Sanitation
Comm.	Commune
Com Cov	Commune Covered
CPA	Complementary Package of Activities
CPS	Community Preschool
CCWC	Commune Committees for Women and Children
DANIDA	Danish International Development Agency
DDLG	Democratic Development and Local Governance Project (EC-UNDP)
DFID	Department For International Development (UK)
DIF	District Investment Fund
DIP	District Initiative Project
DIS	District Information System
District PDRD	District Office of Rural Development
District WP	District Work Plan
DIW	District Integration Workshop
DMC	Department of Media and Communication
DoLA	Department of Local Administration
Dr	Doctor
DWRM	District Office of Water Resource and Meteorology
ECD	Early Childhood education (part of PE)
EMIS	Education Management Information System
Event IC	Celebration of International Days
FDH	Former District Hospital
GTZ	German Society for Technical Cooperation (Gesellschaft für Technische Zusammenarbeit GmbH)
Ha	Hectare
HC	Health Center
HC (NB)	Health Center (no building)
HH	Headed Household
HSI	Intervention for Health
HP	Health Post
HW	Hand Washing
ICC	Inter Commune Council
IFAD	International Fund for Agricultural Development
IND	Industry
Inter-commune	Inter-Commune Project Management Committee or Inter-commune project
IO	International Organization
JICA	Japan International Cooperation Agency
LASED	Land Allocation for Socio-Economic Development
LAU	Local Administration Unit
LGCR	Local Governance for Children's Rights

M&E	Monitoring and Evaluation
MA	Medical Assistant
MAFF	Ministry of Agriculture, Forestry and Fisheries
MEF	Ministry of Economy and Finance
MoEYS	Ministry of Education, Youth and Sports
MoH	Ministry of Health
MoI	Ministry of Interior
MoP	Ministry of Planning
MoWA	Ministry of Women's Affairs
MoWRAM	Ministry of Water Resources and Meteorology
MPA	Minimum Package of Activities
MW1	Primary Midwives
MW2	Secondary Midwives
n/a	Not available
NCD	National Contracts Database
NCDD	National Committee for Sub-National Democratic Development
NGO	Non-Governmental Organization
NREM	Natural Resources and Environment Management
NRML	Natural Resources Management and Livelihood
NU1	Primary Nurse
NU2	Secondary Nurse
OD	Operational District
ODF	Open Defecation Free
Ope. Costs	Operational Costs
Others	Other Staff
PBW	Public Works
PDoEYS	Provincial Department of Education, Youth and Sport
PDRD	Provincial Department of Rural Development
PDWRM	Provincial Department of Water Resource and Meteorology
PE	Parenting Education
PHAST	Participatory Hygiene and Sanitation Transformation
PHD	Provincial Health Department
PID	Project Information Database
PIF	Provincial Investment Fund
PMC	Project Management Committee
Pop 04-05	Population Covered 2004 or 2005
PSDD	Project to Support Democratic Development through Decentralization and Deconcentration
RRD	Rural Road Development
RH	Referral Hospital
RILGP	Rural Investment and Local Governance Project
RPRP	Rural Poverty Reduction Program
RuLIP	Rural Livelihoods Improvement Program
SIDA	Swedish International Development Cooperation Agency
SPPA	Senior Provincial Program Advisor
TBA	Traditional Birth Attendant
UNDP	United Nations Development Project
UNICEF	United Nations Children's Fund
Vil	Village
Vil Cov	Village Covered
VIL-HC	Distance from Village to Health Center
WASH	Water, Sanitation and Hygiene
WRM	Water Resource and Meteorology

Glossary

C/S Fund: The Commune/Sangkat Fund is established and managed by the Government of Cambodia to provide financial support for development projects and administrative costs of Commune/Sangkat Councils. The amount is determined as a percentage of the National Budget (for 2009: 2.8% over the 2008 budget) and is expected to increase gradually over the years. The total 2009 budget under this fund is \$ 27,643,902 (of which \$ 19,272,170 is for Development Projects and \$ 8,371,731 for Administration). Under the Rural Investment and Local Governance Project the World Bank currently reimburses the costs of development projects if these meet the Bank's criteria.

CDB: the Commune Data Base is a national database, compiled by the Ministry of Planning, on the basis of detailed questionnaires, completed at village and commune level, which are then sent to the Departments of Planning for data entry. The most recent round of data collection took place at the end of 2008 (and is reflected in the District Data Books). Commune, District and Provincial Profiles can be generated from this database and should be available from provincial Departments of Planning.

CDPD: the Commune Development and Planning Database is a database maintained by Departments of Planning and Ministry of Planning, recording proposed activities as determined and prioritized by Commune and Sangkat Councils; the Temporary Agreements between these councils and supporting agencies, as decided at District Integration Workshops and details on projects that actually take place at commune, district and provincial levels.

CIP: The Commune Investment Plan is a rolling three-year plan, developed and decided by the Commune or Sangkat Council. It sets priorities and identifies the projects proposed for the years to come.

Commune and Sangkat: the Communes (in rural areas) and Sangkats (in urban areas) are the lowest and smallest units of local government. Councils are elected directly, once in five years, for the 1417 Communes and 204 Sangkats. Within these Communes and Sangkat areas there are 14,119 villages, which have Village Chiefs, but do not constitute a formal level of local government.

DIA/P: the District Investment Initiative/ Project is jointly supported by the MDLF (Multi-Donor Livelihood Facility (supporting the NRM&L Program) and PSDD. In 2009 it covers 106 districts, 60% of the total in the country, with a budget of \$ 3.2 million. It is focused on capacity development in planning, democratic development, public competitive procurement, financial management and service delivery.

DIS: The District Information System is a national database maintained by NCDD, recording resources, staff, revenue, infrastructure and equipment available in the 193 Districts and Khans throughout the country. The last update took place in July 2009

District, Municipality and Khan constitutes the third level of Government in Cambodia. There are 159 rural Districts, 26 Municipalities and 8 Khans of Phnom Penh Capital. They all have Councils which were, for the first time, elected in May 2009, by the Commune/Sangkat Councilors. These councils have a mandate for 5 years.

DIW: District Integration Workshops are held between July and October, to bring Commune/Sangkat Councils, looking for support for their projects, together with the governmental and non-governmental agencies that may provide support.

ICC: Inter Communes Council projects are executed in 10 provinces under the Democratic and Decentralized Local Governance Project (DDLG). This five year project (2006-2010) is executed by Ministry of Interior and funded by the European Commission and UNDP. The project focuses on improving dialogue partnership and accountability; create a network of Commune Councils at the provincial and national level and support and contribute to local area development for poverty reduction. The work under the ICC component supports investments and services formulated through inter-commune dialogue and planning.

MEDiCAM: A non-profit and non-partisan membership organization for NGOs active in Cambodia's health sector. It is the primary networking agency for the country's health-related NGOs.

NCD: The National Contracts Database is used for the design of investment projects at provincial and district levels and, once a project is approved, for monitoring the progress of investment projects. The NCD has been continuously adapted for use by different donor projects and currently is used for PSDD, DANIDA NRMLP, UNICEF, IFAD, Canadian CIDA projects. The database was first designed in 2005 and is maintained by the NCDD with quarterly updates.

NCDD: the National Committee for sub-National Democratic Development is the inter-ministerial body charged with the implementation of the Organic Law (a key legislative document, adopted in 2008, outlining the envisaged decentralization). NCDD also channels substantial financial assistance by a number of Development Partners, to projects and programs at various levels. This amounted to over \$ 91 million in 2008. More information at: www.ncdd.gov.kh, this website also provides access to reports, manuals, legal documents, details on projects and more.

OD: the Operational Districts are the districts as defined and used by the Ministry of Health. These do not coincide with the 193 (Administrative) Districts and Khans, as used by all other RGC agencies. The Operational Districts are usually larger, and so there are 77 Operational Districts against 193 administrative Districts and Khans. However they do fit within the boundaries of administrative provinces.

PID: The Project Information Database is the database maintained by NCDD at national and sub national level, to follow all aspects of projects by Commune and Sangkat Councils, including the C/S Fund projects.

PIF: The Provincial Investment Fund is allocated to all Provinces and Municipalities according to a population based formula. Part of the fund is earmarked for support to planning activities of the Provincial / Municipal Department of Planning; and to gender mainstreaming activities of the Provincial Department of Women's Affairs. The remaining "un-earmarked PIF" is allocated by PRDC to sectoral technical departments against established criteria and in response to proposals with prioritisation taking into account: priorities formulated by the CS Councils and aggregated by District into District Priority Activities Matrices (DPAM); alignment with national planning and poverty alleviation criteria, complementarity with other planned activities; and performance of the Department concerned in implementation of activities in previous years. With this provisional allocation, the Department then programs activities through the District Integration Process. Finally, the agreed activities, plus support costs amounting to no more than 25% of the total, are included in a sub-contract signed between PRDC and the Department, pursuant to the overall PSDD contract signed between NCDD and PRDC. Total budget has been around \$ 2 million per year.

Province: the 23 Provinces and Phnom Penh Capital City represent the 2nd layer of government. They vary in size, from very small, like Kep (approx. 36,000 people) and Pailin (approx. 70,000 people), or large but with small populations, like Monduliri (over 60,000 people), and Ratanakiri (over 153,000) to densely populated and large, like Kampong Cham (over 1.7 million people) and Kandal (approx. 1.4 Million people).

PSDD: the Project to Support Democratic Development through Decentralization and Deconcentration is funded by DFID (UK), SIDA (Sweden) and UNDP and runs from 2006 till the end of 2010 (including a one year extension). Annual budgets range from \$ 11 million to over \$ 18 million. The project provides core technical support to NCDD and to the provinces, financial support to the C/S Fund, District Initiative, Provincial Investment Fund and capacity building support through training, studies and advisory services.

RILGP: The Rural Investment and Local Governance Project is the World Bank funded project that provides substantial support to C/S Fund projects and to developing the required infrastructure, policies, systems and skills needed. It started in 2003 with a Loan for \$ 22 million for 2003-2007 and was then extended with a Grant of \$ 36 million for the period of 2007-2010. Discussions about a possible RILGP 2 are taking place between RGC and the World Bank.

RPRP: the Rural Poverty Reduction Project is a seven years project from 2004 till 2010, funded by IFAD and UNDP and implemented through the Ministry of Agriculture, Forestry and Fishery, supported by the Ministry of Interior and facilitated by NCDD. The project is active the provinces Prey Veng and Svay Rieng and focuses on 120,600 households below poverty line. The objective is poverty reduction with the active participation of the poor through improved livelihoods, Strengthened capacity, Sustainable farming systems and natural resource management, new and/or rehabilitated infrastructure development, increase accessibility to technology, services and markets for their economic and social development.

RULIP: the Rural Livelihoods Improvement Project is implemented by the Ministry of Agriculture Forestry and Fisheries (MAFF)' Project Support Unit- PSU, with the NCDD playing the role of cooperating agency. Funded by IFAD and UNDP, the project will run till 2014. The target group consists of poor households who have little or even no land, few livestock or other assets and often many dependents. The main goal of the project is to directly or indirectly improve the livelihood systems, food security and incomes of a total of 33,900 rural poor, ethnic minority and female headed households in targeted village of Kratie, Preah Vihear and Ratanakiri provinces in a sustainable manner.

Seth Koma: The UNICEF funded Seth Koma program focuses on measurable action for children and women. During 2006 -2010 it is implemented in six provinces. Government and UNICEF pursue a set of inter-related goals, addressing critical stages of the life cycle of the child: a) Mothers have safe pregnancies and deliveries and healthy newborns; b) best possible start in life of infant; c) Children enter schools at the right age of six years; d) Children are protected from exploitation, abuse, violence, discrimination and other risks; and e) Youth and adolescents acquire life skills, express their views, participate in the decisions.

Preface

The Government of Cambodia attaches great importance to optimal use of scarce resources and to participatory planning and management at all levels. The Organic Law which was adopted in 2008 provides the legal context for further steps towards improving and decentralizing planning, management and monitoring, and towards greater accountability and transparency of institutions at sub-national levels.

The Government has established elected Councils at the sub-national levels, and we will progressively give them the responsibilities, together with the human and financial resources, to deliver a wide range of public services. They will be more democratic, more efficient, more transparent and accountable, better at addressing gender and other inequalities, and at fighting corruption. We recognize that development does not come from government alone; it needs the involvement of citizens, civil society and the private sector, and the new system will facilitate this.

A central element in this process is the availability of information on any aspect of development to all concerned parties. The newly elected Councillors at Provincial level, Provincial line departments operating, but also NGOs, Development Partners and citizens throughout Cambodia need information on problems and requirements, resources and opportunities, services and agencies, plans and projects. They will need such information to better understand the present situation, set targets for the future, monitor progress, know what others are doing and to apply resources wisely and this is the reason the Provincial Data books will be so valuable.

The Provincial Data Books are a major step towards full transparency and towards informed planning and decision-making. They provide all available data at Provincial and District level in easily accessible formats, in Khmer and English. This is in addition to the more detailed District Data Books which have been produced for all Districts, which show Commune level information as well.

This is the first time in Cambodia (and possibly in South East Asia) that such detailed information is made so widely available and NCDD should be commended for the hard work that has gone into this. We also thank the Ministry of Planning, which provided the detailed data of the Commune Data Base, the sectoral ministries and provincial authorities who contributed data and the Development Partners who provided financial support.

It is our sincere hope that the publication of the Data Books will strengthen capacities, especially at provincial and district levels, for evidence-based development planning. We also hope that this information will deepen the understanding among Ministries, Provincial Authorities, Development Partners, NGOs and research agencies of the realities at commune and district levels.

We call upon all to use and distribute this information, complement or correct where appropriate and to contribute new data in the years to come.

28th March 2010

Sar Kheng

Deputy Prime Minister, Minister of Interior
and Chairman of NCDD

Introduction

Purpose

The purpose of the Provincial Data Books is to bring together information on any aspect of life and development of Provinces and Districts, and make this widely available. The primary targets are the newly elected Provincial Councilors, provincial level line departments, other provincial agencies, Development Partners and NGOs operating at this level. They need detailed knowledge on current living conditions, natural resources, infrastructure, agriculture and other economic activities, current service levels, past and planned projects and available resources.

While much information exists on many of the above aspects, it is often hard to access that information and much is lost to reports, databases and statistics that are not widely shared. Data are often only available in one language and often out-of-date, and many reports cover only one sector or region.

We found that these problems are especially acute at the district level and much effort has been put into producing **District Data Books for all Districts, Municipalities and Khans**, which show data at District/Municipality/Khan level and at Commune/Sangkat level. These can be obtained from NCDD or accessed through the NCDD website. However, in the context of decentralization the Provinces may also become a more significant level of local government and development planning, and a source of technical support to district level planning. This creates an urgent need for wide-ranging data to be used for setting base-lines, planning and prioritizing, monitoring and learning.

Approach

We have attempted to identify and compile all available statistics, reports, maps and other data at province and/or district level. From this we have selected information that is available for all or most provinces, reasonably reliable and up-to-date, sufficiently detailed and of possible interest to development planners, decision makers, agencies and citizens.

The major sources of the information in these Provincial Data Books are:

- a) The Commune Data Base information over the years 2006 to 2009 (the most recent data were collected late last 2008)
- b) Detailed information directly collected from the Ministry of Health, the Ministry of Information, the Ministry of Education, Youth and Sports and (for maps) the Ministry of Land Management, Urban Planning and Construction
- c) The Project Information Database (PID) at NCDD (up-to-date)
- d) The Commune Development and Planning Database (CDPD) (up to date)
- e) The National Contracts Database (NCD) (up to date)
- f) Direct data collection at provincial and district level on private sector, irrigation, roads, and electricity, through provincial agencies
- g) Medical data collected from MediCam
- h) The ID Poor Project – for poverty data on a number of provinces and districts
- i) NCDD's work on predictive poverty rates
- j) Specific projects for project outputs, expenses and budgets (Seth Koma, RILGP, RPRP and ICC)

Limitations of the data

We are fully aware that the data we collected are not always complete, consistent or correct. While we have rejected information that was wrong or very incomplete, we decided not to aim for statistical and scientific perfection, but to include information that is useful, relevant and comprehensive. We also accepted different sources for the same data as this may encourage discussion on the quality of the respective data.

We strongly encourage anyone who notes errors or incompleteness in these data to contact us and to share their data. We hope that the next round of producing such Provincial Data Books can draw on wider sources and more complete data.

We encourage the Provincial Agencies, who can receive these data also in digital format, not only to use these for their planning and monitoring, but also to start correcting and updating these data and to share new data with NCDD for future use.

Contents

The information in the following pages is organized in five sections:

a) Geographical data: this section provides maps on infrastructure and administration and on land use and natural resources management. These maps are also provided in large format to all Provinces.

b) Provincial Profile: this presents wide ranging data, covering 2006 – 2009, at provincial and district level, extracted from the Commune Data Base, but edited for better understanding.

c) Plans and Projects: this section presents development priorities determined by Commune and Sangkat Councils, outputs and expenditure of major projects at Province and District level over 2006 – 2008, and plans and budgets for 2009.

d) Services and Organizations: this section provides details on key infrastructure (roads and related infrastructure, electricity, irrigation systems) and services in health and education at Province and District level. It also provides information on private sector agencies active in the Province.

e) Poverty Data: this section provides predicted poverty rates for 2009 for all districts and communes and detailed poverty data compiled and processed by the ID Poor project for those that have been covered by the project.

The future

It is our sincere hope that this is the start of a longer-term process. We hope that a next edition of these Provincial Data Books will offer more comprehensive, and up-to-date information. We hope that the Provincial Administrations will not only start using this information, but also improve and update it. For this they are all provided with the full data set in digital format.

We invite agencies, projects and experts to send reports, statistics and maps that could be used for a next version to us and we invite all users of the Provincial Data Books to inform us about errors, updates and inconsistencies. Please contact us through info@ncdd.gov.kh

We now invite you to browse through this data book. You may open this randomly or use the table of contents and go to the aspects that have your special interest.

We hope that you will be informed, surprised and assisted. We hope, above all, that this information will lead to a deeper understanding of causes and effects of poverty, to purposeful decisions on how to tackle those causes and to greater transparency in using scarce resources for the benefit of all.

SECTION A: MAPS

4. Land area and distance

4.1. Land area by district, mid 2009

District	Total Land Area (ha)	Forest Land Area (ha)		Cultivation Land Area (ha)	Construction Land Area (ha)	Other Land Area (ha)
		Total	Flooded Forest Area			
Bakan	171,130	105,289	81,970	4,553	13,338	47,950
Kandieng	73,399	40,587	-	19,766	1,675	11,371
Krakor	1,446,060	1,422,690	15,605	17,200	6,170	-
Phnum Kravanh	374,390	353,338	-	14,137	6,915	-
Pursat	31,037	14,700	-	12,301	2,015	2,021
Veal Veang	485,400	327,755	-	148,870	8,775	-
Total	2,581,416	2,264,359	97,575	216,827	38,888	61,342

Source: District Information System, DoLA

4.2. Land used area by category, 2006

Land Type	Area in Ha
Urban Settlement	197.56
Village Settlement	7,162.06
Airfield	26.61
Wet season rice	148,927.65
Rice with villages	2,491.38
Flooded Rice	2,954.51
Cropland	3,721.60
Irrigated Cropland	5,773.61
Swidden	540.32
Moist Evergreen broad leaved forest (SW)	456,090.13
Dry Evergreen broad leaved forest (NE)	7,835.31
Deciduous forest	194,860.11
Dry Deciduous (Open) forest	3,743.12
Mixed forest (evergreen and deciduous)	81,364.82
Riparian forest	11,537.67
Secondary forest	25,094.77
Flooded Forest	56,431.80
Flooded forest (Dense)	4,713.06
Grassland	5,685.37
Abandoned field covered by grass	25,220.45
Flooded Grass	17,473.28
Shrubland	31,800.37
Abandoned field covered by shrub	32,482.10
Shrubland and scattered trees	25,743.09
Lake	1,394.59
Reservoir	21.99
River	4,193.13
Sea	370.48
Marsh	264.11
Barren land	70.11
Sand bank	341.18
Rock outcrop	63.81

Source: GIS data, Land Used 2006, MLMUPC

4.3. Distances between District Center and Provincial Town

District	Distance in Km
Bakan	16
Kandieng	7
Krakor	32
Phnum Kravanh	30
Pursat	0
Veal Veang	123

Source: *Provincial Administration*

SECTION B: PROVINCIAL PROFILE¹

¹ All data in this section come from the Commune Database (CDB) unless otherwise specified. These include primarily new CDB data, collected late 2008, and some data from earlier years.

5. General Information

5.1. Population of the Province

5.1.1 Total Population

Number of families	2005	2006	2007	2008
Total number of families	75,538 families	77,967 families	80,089 families	83,153 families
Increase (+)/Decrease (-) in nr of families		3%	3%	4%
Total population	391,841 pers	413,063 pers	417,320 pers	426,758 pers
Increase (+)/Decrease (-) in nr of people		5%	1%	2%
Number of female Headed Households (HH)	13,741 families	14,067 families	14,740 families	14,963 families

Note: Percentages of population and increase/decrease are calculated on basis of the previous year. A negative sign in front of the percentage indicates a decrease in population.

5.1.2 Population, by District, in 2008

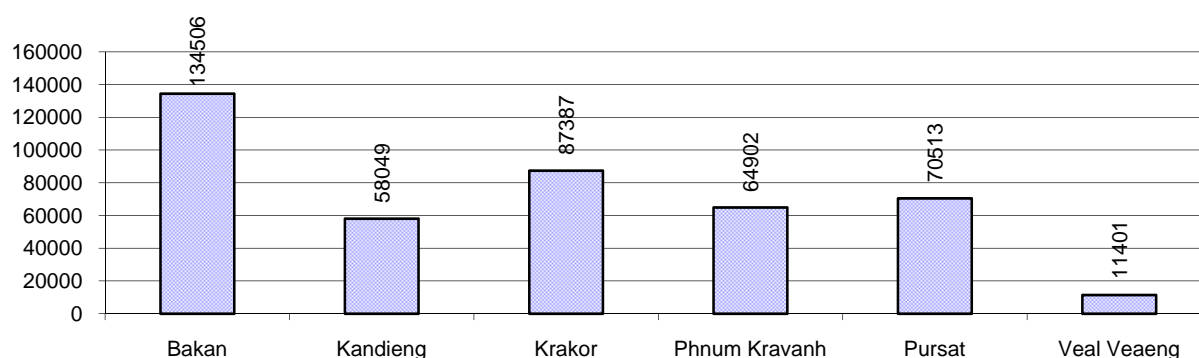

5.1.3 Population, by Age Group, 2006-2008

Population by age group	2006	2007	2008	
	%	%	%	Number
Age 0-5 years (as percentage of the population)	14%	14%	15%	62,356 persons
Male 0-5 yrs	49%	49%	49%	30,758 persons
Female 0-5 yrs	51%	51%	51%	31,598 persons
Age 6-17 (as percentage of the population)	32%	31%	31%	133,226 persons
Male 6-17 yrs	50%	49%	50%	66,641 persons
Female 6-17 yrs	50%	51%	50%	66,585 persons
Age 18-60 (as percentage of the population)	49%	49%	48%	205,195 persons
Male 18-60 yrs	48%	48%	48%	97,983 persons
Female 18-60 yrs	52%	52%	52%	107,212 persons
Age 61 above (as percentage of the population)	6%	6%	6%	25,981 persons
Male 61	45%	45%	46%	11,982 persons
Female 61	55%	55%	54%	13,999 persons

Note: The overall percentage for each age group is calculated on the basis of the total population. The gender distribution of each group is calculated on the basis of the population within that particular age group.

5.2 Occupations

5.2.1 Percentage of families with a particular Occupation, 2006-2008

This table shows the percentage of the population who have a particular occupation (job), for example the percentage of the population in the district who are rice farmers, furniture crafter, trader, etc.

Description	2006	2007	2008	
	%	%	%	Number
Families whose main occupation is agriculture	88%	87%	86%	71,925 Families
Families whose primary occupation is rice farming	80%	81%	81%	67,137 Families
Families whose primary occupation is cultivating long-term crops	1%	1%	0%	414 Families
Families whose primary occupation is cultivating short-term crops	2%	1%	1%	691 Families
Families whose primary occupation is cultivating vegetable	1%	1%	1%	525 Families
Families whose primary occupation is fisherman	3%	3%	3%	2,791 Families
Families whose primary occupation is livestock farmer	1%	0%	0%	311 Families
Families whose primary occupation is NTFP collection	1%	0%	0%	56 Families
Families whose main occupation is craft work	0%	0%	0%	307 Families
Families, whose main occupation is in furniture craft, wooden, rattan, vine, bamboo	0%	0%	0%	117 Families
Families whose main occupation is in metal, aluminum, glass goods production	0%	0%	0%	22 Families
Families whose main occupation is food production	0%	0%	0%	21 Families
Families whose main occupation is tire, plastics and rubber goods production	0%	0%	0%	2 Families
Families whose main occupation is textile, clothing goods production	0%	0%	0%	8 Families
Families whose main occupation is in other production, not listed above	0%	0%	0%	137 Families
Families whose main occupation is services	9%	9%	8%	6,962 Families
Families whose main occupation is trade	5%	4%	3%	2,910 Families
Families whose main occupation is repair	1%	1%	1%	636 Families
Families whose main occupation is providing transport services	1%	1%	1%	464 Families
Families whose main occupation is providing other services	3%	3%	4%	2,952 Families
Families whose main occupation is not clear (or multi)	3%	3%	5%	3,959 Families

Note: The occupation percentages are calculated on the basis of the total number of families.

5.2.2 Percentage Families that work in one of four occupational sectors, by District in 2008

This table indicates the percentage of families involved in one of four occupation types: agriculture, craft, services or non-specific (other). Please note agriculture includes forestry activities such as cutting down trees and gathering gum from the trees.

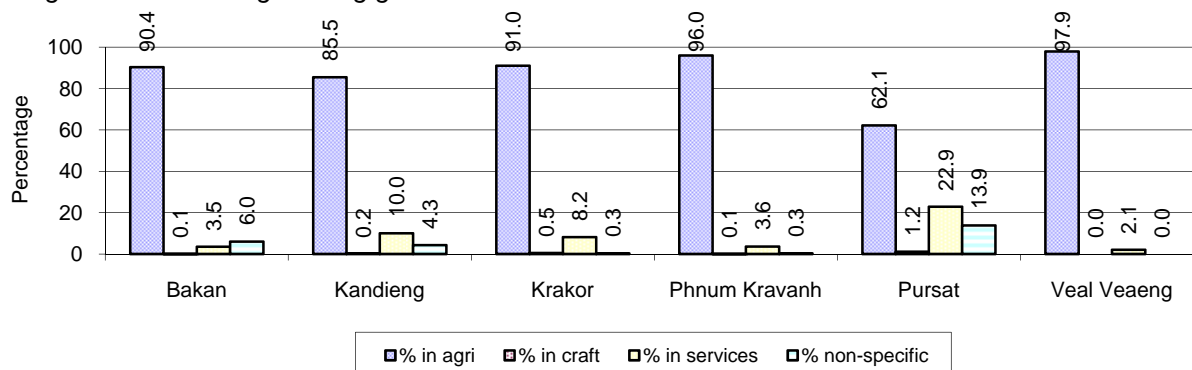

Note: Calculated on the basis of the total number of families within a province.

5.2.3 Percentage of Families with public Sector, private Sector or uncertain Jobs, 2006-2008

Description	2006	2007	2008	
	%	%	%	Number
Families that have a family member who is a government official, staff or worker	6%	6%	6%	4,840 families
Families that have a family member who is a private sector staff or worker	4%	4%	3%	2,829 families
Number of people aged 18-60 with uncertain/irregular jobs	4%	6%	5%	10,989 persons

Note: In the first two rows percentages are calculated on the basis of the total number of families. In the third row the percentage is calculated on the basis of the total number of people aged 18-60 years.

5.2.4 Percentage of Families with public or private Sector Jobs, by District in 2008

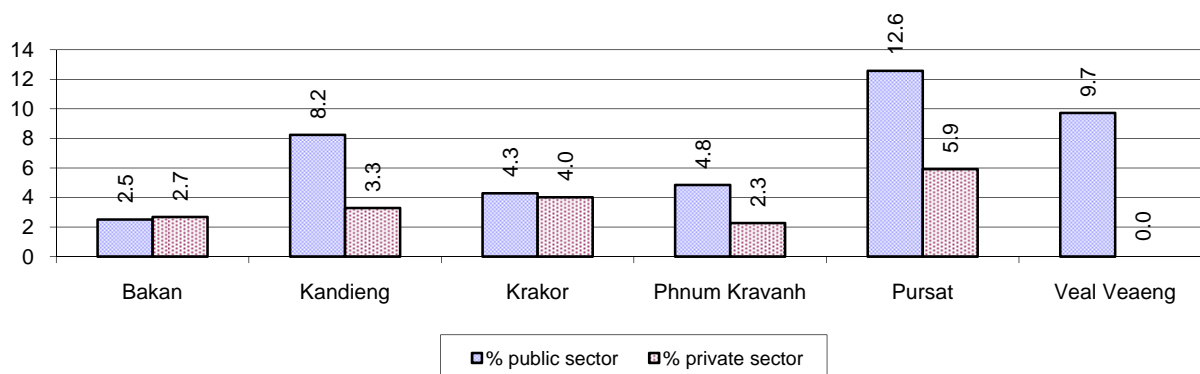

Note: Calculated on the basis of the total number of families in the district

5.2.5 Percentage of People aged 18-60 years with uncertain/irregular Jobs, by District, in 2008.

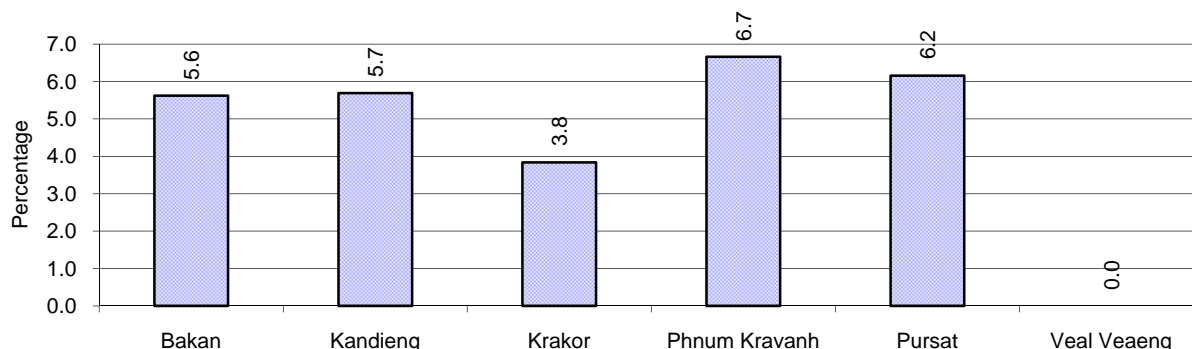

5.3 Property

5.3.1 Housing types and facilities, 2006-2008

This table shows the percentage of people living in a certain type of house. It also indicates how many houses have electricity or battery powered lights and how many have TV.

House Type	2006	2007	2008	
	%	%	%	Number
House with thatched roof	44 %	41 %	39 %	31,006 houses
House with zinc/fibro roof	33 %	36 %	37 %	29,960 houses
House with tiled roof	22 %	22 %	23 %	18,542 houses
Flats/apartments (with many families living)	0 %	0 %	0 %	72 houses
Concrete house or flat (with one family living)	1 %	0 %	1 %	401 houses
Villa house	0 %	0 %	0 %	85 houses
Houses with electricity	13 %	14 %	14 %	11,548 houses
Houses with battery light	33 %	38 %	40 %	32,320 houses
Houses with TV	39 %	45 %	51 %	40,568 houses

Note: Calculated against the total number of houses

5.3.2 Families living on public Land or without a permanent House

Living situation	2006	2007	2008
Families living in a house on public land	1,660 families	1,599 families	2,759 families
People, without permanent housing	283 person(s)	209 person(s)	233 person(s)

5.3.3 Percentage of Population living in a particular type of House, by District, in 2008

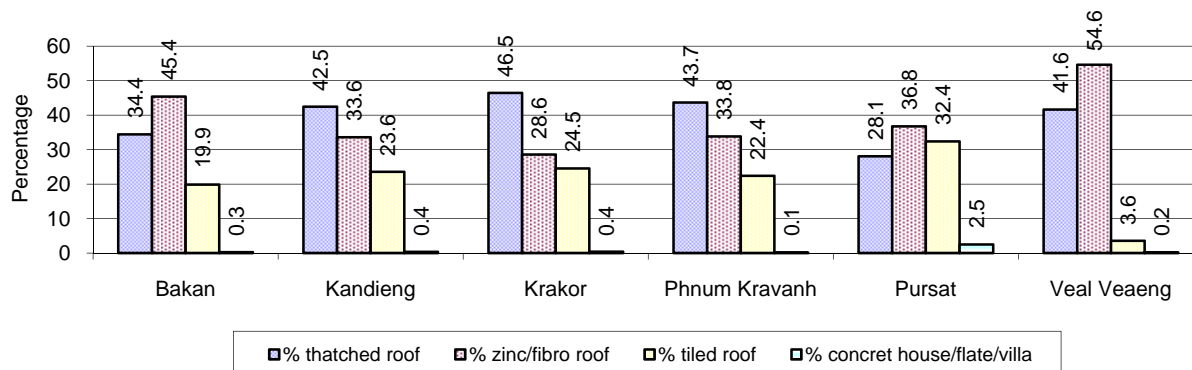

Note: Calculated against the total number of houses in each district

5.3.4 Percentage of Houses with Electricity, Battery Lights and/or TVs, by District, in 2008

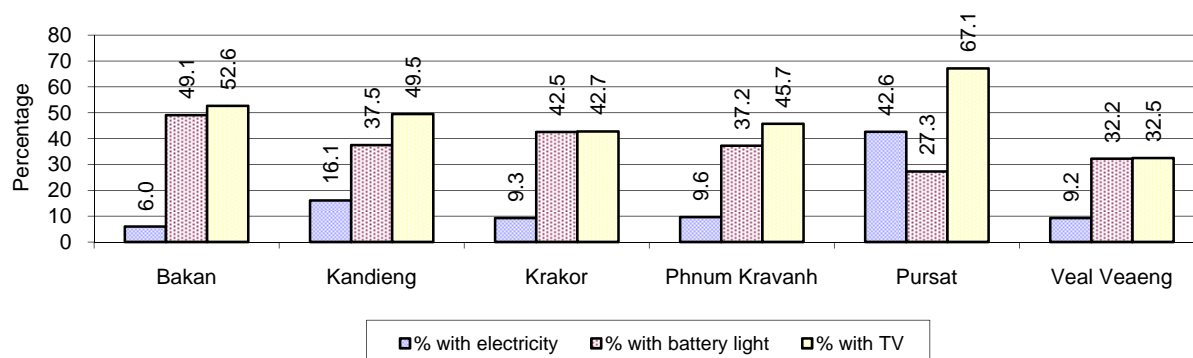

Note: Calculated against the total number of houses in each district

5.3.5 Types of Vehicles and their ratio to Families, 2006-2008

This table shows the number of families per vehicle in the province. The last column shows the total number of each type of vehicle in the province for 2008.

Description	2006 ratio	2007 ratio	2008	
			Ratio	Number
Bicycle and bicycle with trailer	2	1	1	56,763
Ox-carts and horse-carts	2	2	2	35,950
Motorbike/with trailer	4	4	3	25,867
Motor tri-cycle	2,999	2,108	1,890	44
Large Transportation				
Total number of cars/trucks	61	53	51	1,616
Locally made vehicles	578	560	481	173
Trucks for goods transport	142	123	116	714
Buses/mini buses for passengers	743	673	792	105
Family cars	162	137	133	624
Agriculture machinery				
Tractors used for plowing	609	538	516	161
Power-tillage used for plowing	64	50	34	2,434
Other type of machinery				
Other type of machinery	650	646	607	137
Water transportation				
Row boats	8	9	9	8,787
Total number of motor boats	33	33	33	2,499
Motor boats used for fishing	40	39	38	2,213
Motor boats used for passengers	2,052	2,108	2,028	41
Motor boats used for goods transporting	217	285	339	245

Note: Ratio of families to a particular type of vehicle is the result of the total number of families divided by total number of that type of vehicle. Other types of vehicles, such as bulldozer, excavator, rollers etc. are not listed.

6 Infrastructure and Economy

6.1 Roads in meters, 2006-2008

Description	2006	2007	2008
Bituminous road	0 m	0 m	4,600 m
DBST, Macadam road	0 m	0 m	0 m
Concrete road	0 m	0 m	700 m
Laterite road	523,408 m	561,407 m	535,740 m
Constructed earth road	389,182 m	299,586 m	282,673 m
Un-constructed earth road	399,513 m	606,441 m	442,657 m

6.2 Sewerage Pipes in meters, 2006-2008

Description	Sewerage pipe length		
	2006	2007	2008
Total length of sewage pipe, diameter 30-50 cm	448 m	748 m	1,391 m
Length of newly constructed sewage pipe, diameter 30-50 cm	14 m	238 m	285 m
Length of sewage pipe, diameter 30-50 cm needs repair/rehabilitation	63 m	261 m	435 m
Total length of sewage pipe, diameter of pipe 60-100 cm	2,944 m	2,297 m	2,183 m
Length of newly constructed sewage pipe, diameter 60-100 cm	521 m	843 m	1,602 m
Length of sewage pipe, diameter 60-100 cm needs repair/rehabilitation	26 m	198 m	172 m
Sewerage pipe, diameter of pipe over 100 cm	104 m	86 m	48 m
Length of newly constructed sewage pipe, diameter over 100 cm	77 m	339 m	191 m
Length of sewage pipe, diameter over 100 cm needs repair/rehabilitation	1 m	2 m	2 m

6.3 Drainage and Bridges

Construction Type	2006		2007		2008	
	place(s)	Length	place(s)	Length	place(s)	Length
Single pipe culvert	844	4,563m	828	5,027 m	759	5,107 m
Double-pipe culvert	173	950m	189	1,115 m	690	1,048 m
Box pipe culvert	82	418m	87	573m	70	428 m
Wooden bridge	168	2,697m	182	2,730m	175	5,850 m
Concrete bridge	54	732m	60	5,471m	60	954 m
Bale bridge	5	238m	5	155m	12	523 m
Spillway construction	13	205m	21	285m	22	781 m

6.4 Services in the Province

Descriptions	Number of places by year		
	2006	2007	2008
Public			
Electricity generating stations	13	10	8
Health clinics	25	15	7
Private			
Bicycle and motorcycle repair places	288	216	233
Agricultural machinery, tools and equipment repair places	26	41	30
Electronic tool repair places	65	54	75
Battery-charging services	259	281	316
Handicraft places, wooden furniture and forest by-products	97	88	82
Other handicraft places (excluding furniture)	50	62	49
Small-scale services (hairdresser, phone service, massage, Karaoke, etc)	181	216	183
Small-scale food shop businesses (Food, groceries, drink shop, etc)	225	370	239
Small-scale rice mills	1,839	2,611	2,557
Medium or large-scale rice mills	58	50	45
Small-scale markets	30	36	31
Large-scale market	6	8	10
Alcohol refinery places	349	452	336
Pharmacies and small drug stores	51	47	40
Hotels	4	1	1
Guest houses	14	10	15
Restaurants	11	16	11
Gasoline stations	21	28	23

6.5 Agriculture

6.5.1 Rice cultivation in the Province, 2006-2008

Description	2006	2007	2008
Total dry rice land area	2,735 ha	3,090 ha	4,083 ha
Actual dry rice cultivation area	1,716 ha	1,724 ha	2,794 ha
% actual cultivation to total land	63%	56%	68%
Total dry rice production	3,194 tonne(s)	3,599 tonne(s)	6,247 tonne(s)
Average dry rice yield	1.9 tonne(s)/ha	2.1 tonne(s)/ha	2.2 tonne(s)/ha
Wet Rice			
Total wet rice land area	98,110 ha	127,807 ha	97,978 ha
Actual wet rice cultivation area	92,430 ha	90,108 ha	77,339 ha
% actual cultivation to total land	94 %	71%	79%
Total wet rice production	129,523.39 tonne(s)	152,062.71 tonne(s)	141,123.43 tonne(s)
Average wet rice yield	1.4 tonne(s)/ha	1.7 tonne(s)/ha	1.8 tonne(s)/ha
Intensive Rice			
Total intensive rice land area	10,335 ha	5,587 ha	7,325 ha
Actual intensive rice cultivation area	19,727 ha	12,083 ha	16,405 ha
Average intensive rice yield	2.0 tonne(s)/ha	2.2 tonne(s)/ha	2.2 tonne(s)/ha
Upland Rice			
Actual upland rice cultivation area	2,063 ha	3,390 ha	6,719 ha
Total upland rice production	2,423 tonne(s)	3,559 tonne(s)	8,959 tonne(s)
Average upland rice yield	1.2 tonne(s)/ha	1.1 tonne(s)/ha	1.3 tonne(s)/ha

6.5.2 Estimated wet and dry Season Rice Yield in tonne(s)/Ha, by District, in 2008

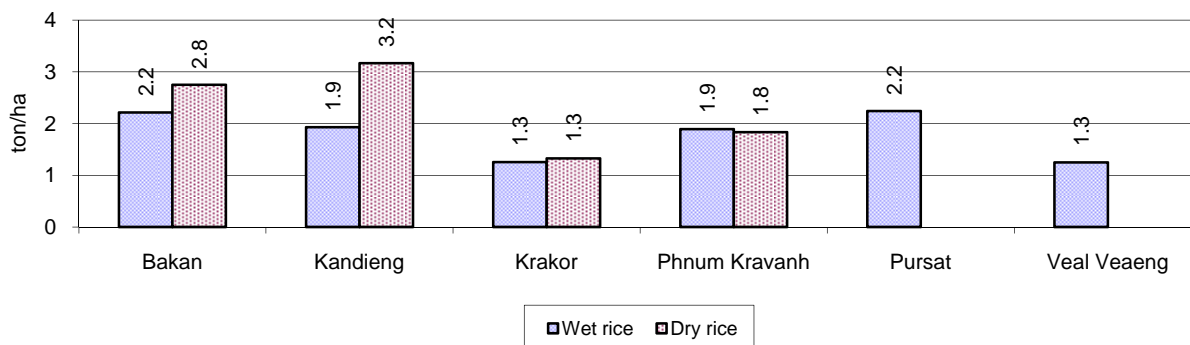

6.5.3 Cultivated wet and dry Season Rice areas in Ha, by District, in 2008

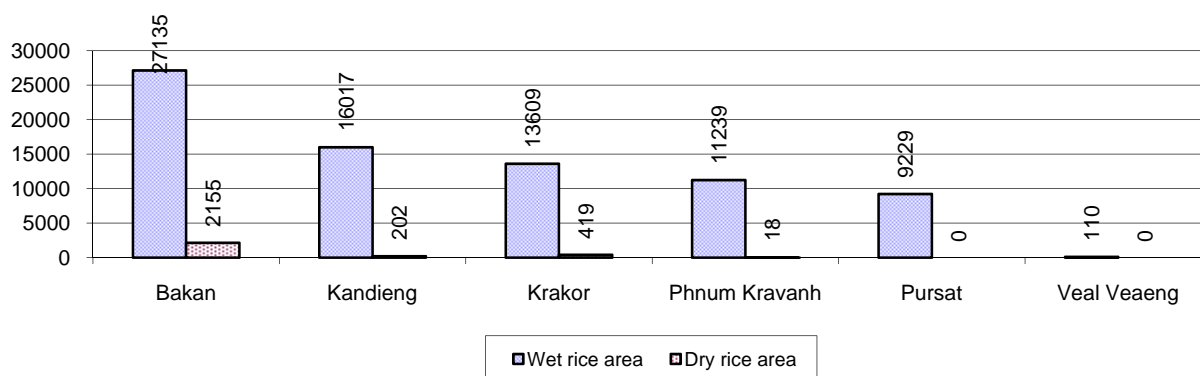

6.5.4 Estimated intensive Rice Yields in tonnes/Ha, by District, for 2008

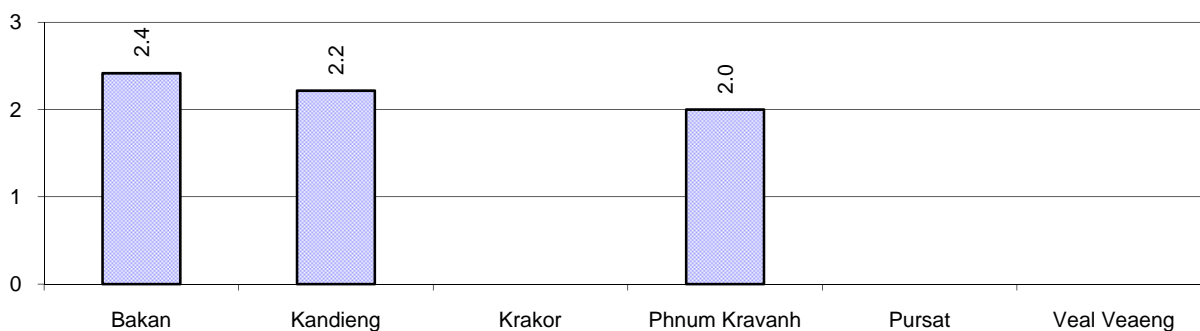

6.5.5 Estimated upland Rice Yield in tonnes/Ha, by District, for 2008

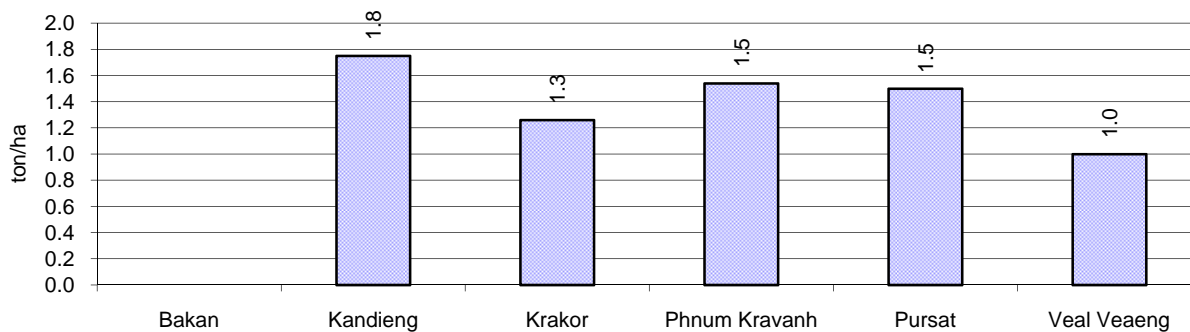

6.5.6 Wet season Rice irrigation, 2006-2008

Description		2006 %	2007 %	2008	
				%	Number
Total area of wet season rain fed rice land		87%	87%	86 %	66,145 ha
Percentage of wet season rice land that is irrigated; and for 2008 area in Ha		13 %	13 %	14 %	11,194 ha
Where	Area irrigated from canal/dam	67 %	63 %	72 %	8,034 ha
	Area irrigated from river, stream, lake, natural pond	22 %	26 %	28 %	3,130 ha
	Area irrigated from drilled well	0 %	0 %	0 %	0 ha
	Area irrigated from dug pond	11 %	12 %	0 %	30 ha

6.5.7 Water sources for wet Season Rice Cultivation, by District, in 2008

This chart shows the percentage of wet season rice cultivation receiving water from rain (natural) and from irrigation.

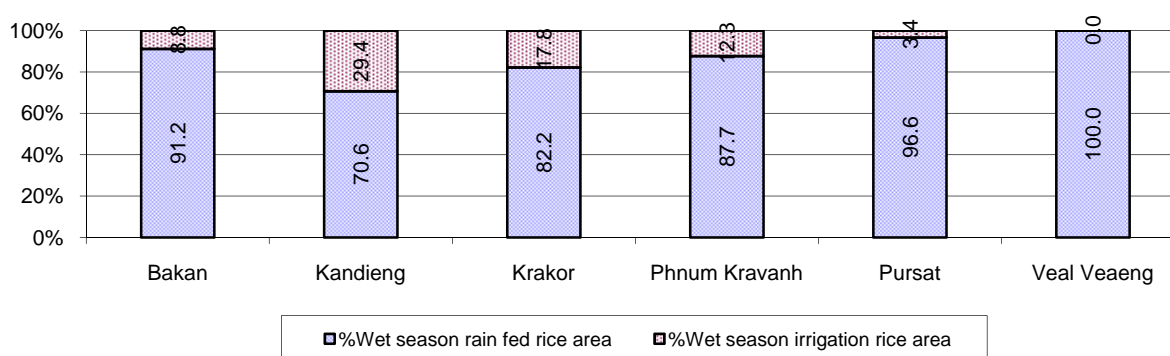

6.5.8 Access to Irrigation

Description	2006 %	2007 %	2008	
			%	Number
Families who have access to irrigation water	10%	10%	11%	7,135 families
Families who have irrigation wells	0%	0%	0%	73 families

Note: Calculated against the total number of families are rice farmers

6.5.9 Number of Irrigation Wells, 2006-2008

Description	2006	2007	2008
Number of irrigation wells	10 wells	145 wells	43 wells

6.5.10 Percentage of Families with access to (supplemental) Irrigation for wet Season Rice cultivation, by District, in 2008

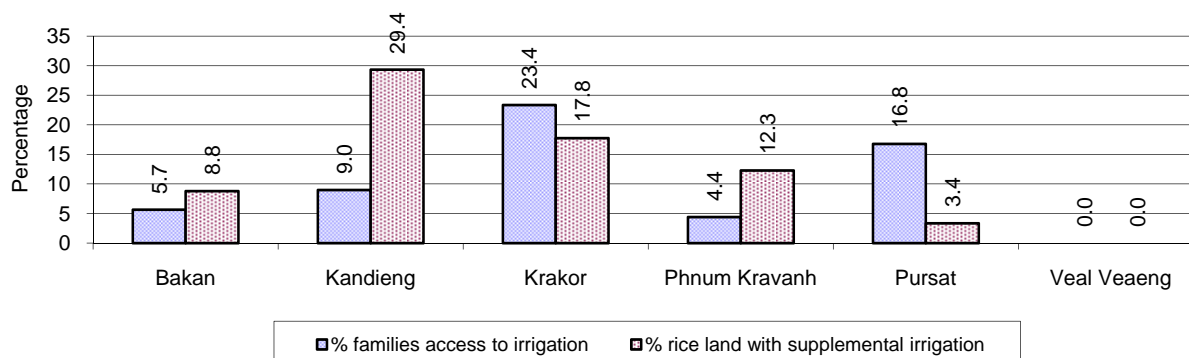

Note: % of families, with access to irrigation is calculated against the total number of families, whose main occupation is rice farming. Irrigated wet rice land area is calculated against the total actual wet rice land cultivated areas

6.5.11 Irrigation Wells, by District, in 2008

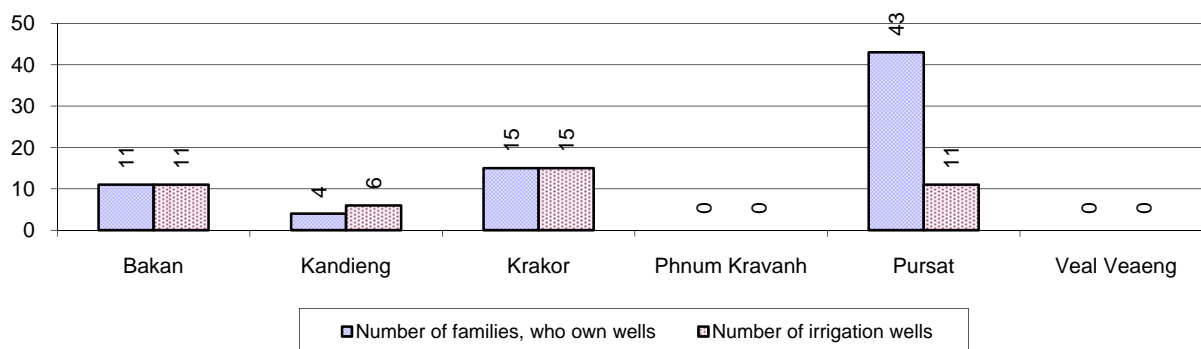

6.5.12 Farmers owning less than one hectare of Rice Land

Description	2006	2007	2008	
	%	%	%	Number
Families who have less than one hectare of rice land	30%	29%	28%	18,845 families
Families who do not own any rice land	10%	10%	10%	6,654 families

Note: Calculated on basis of total number of families who are rice farming

6.5.13 Percentage of Farmers with less than one Hectare or no Rice Land, by District, in 2008

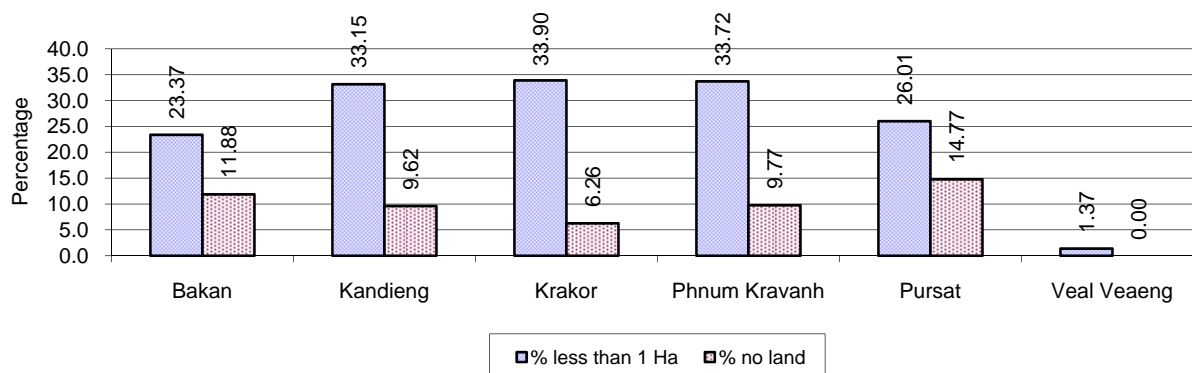

Note: Calculated on basis of total number of families who are rice farming

6.5.14 Average farm-gate Prices of Rice, 2006-2008

Description	2006	2007	2008
Maximum average farm gate price	548 Riels/Kg	715 Riels/Kg	882 Riels/Kg
Minimum average farm gate price	401 Riels/Kg	587 Riels/Kg	583 Riels/Kg
Average farm gate price	475 Riels/Kg	651 Riels/Kg	732 Riels/Kg
Average rice production per person	375 Kg/person	410 Kg/person	405 Kg/person

6.5.15 Minimum and maximum farm-gate Prices of Rice in Riel/kg, by District, in 2008

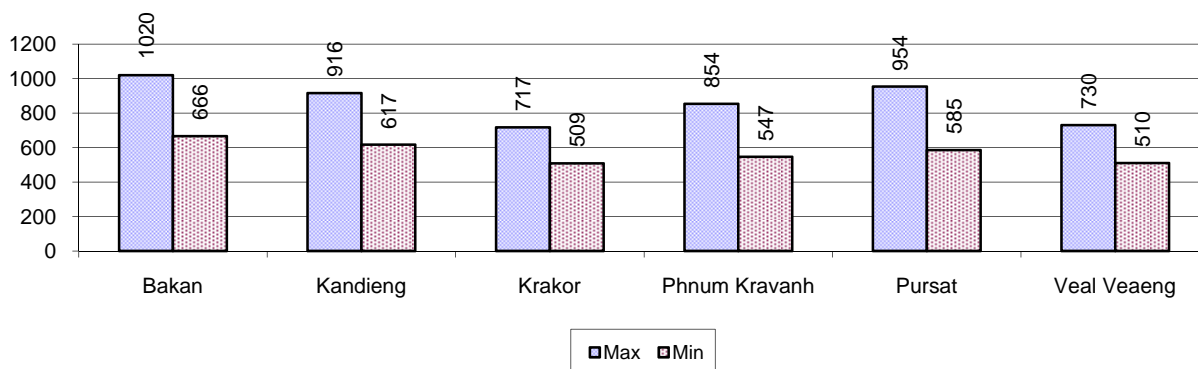

6.5.16 Production of Paddy in Kg/Person, by District, in 2008

This table shows how much paddy (harvested rice) is produced in a year in a district, in kg per person.

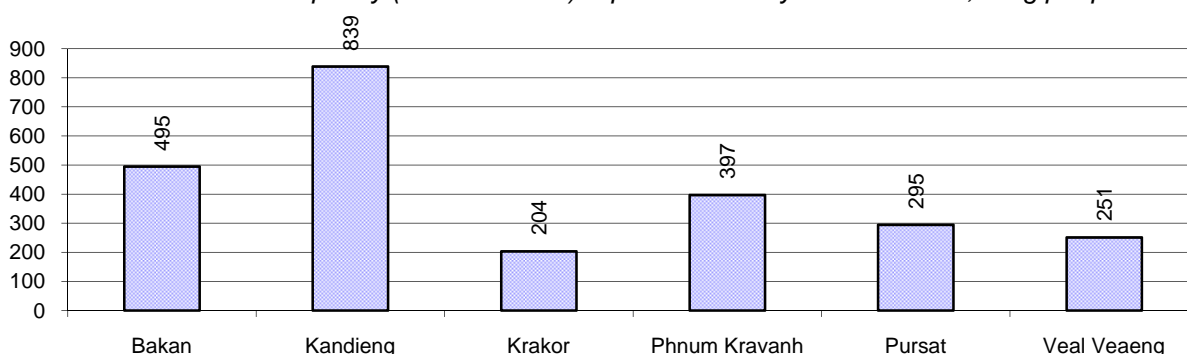

6.5.17 Production of other Crops, 2006-2008

Crops	2006	2007	2008
Corn cultivation area	194 ha	292 ha	433 ha
Estimated corn yield	2.3 tonne(s)/ha	3.2 tonne(s)/ha	3.0 tonne(s)/ha
Estimated corn production	439 tonne(s)	931 tonne(s)	1,317 tonne(s)
Soya bean cultivation area	26 ha	22 ha	19 ha
Estimated Soya bean yield	1.7 tonne(s)/ha	1.5 tonne(s)/ha	1.3 tonne(s)/ha
Estimated Soya bean production	43 tonne(s)	33 tonne(s)	24 tonne(s)
Mungbean cultivation area	317 ha	339 ha	363 ha
Estimated Mungbean yield	1.5 tonne(s)/ha	1.8 tonne(s)/ha	1.9 tonne(s)/ha
Estimated Mungbean production	487 tonne(s)	600 tonne(s)	701 tonne(s)
Peanut cultivation area	212 ha	208 ha	262 ha
Estimated Peanut yield	1.8 tonne(s)/ha	1.9 tonne(s)/ha	2.0 tonne(s)/ha
Estimated Peanut production	374 tonne(s)	393 tonne(s)	530 tonne(s)
Cassava cultivation area	73 ha	163 ha	328 ha
Estimated Cassava yield	2.8 tonne(s)/ha	3.5 tonne(s)/ha	4.7 tonne(s)/ha
Estimated Cassava production	204 tonne(s)	571 tonne(s)	1,544 tonne(s)
Sweet potatoes cultivation area	53 ha	149 ha	92 ha
Estimated Sweet potatoes yield	2.3 tonne(s)/ha	2.6 tonne(s)/ha	2.9 tonne(s)/ha
Estimated Sweet potatoes production	122 tonne(s)	387 tonne(s)	266 tonne(s)
Sesame cultivation area	236 ha	179 ha	115 ha
Estimated Sesame yield	1.9 tonne(s)/ha	1.4 tonne(s)/ha	1.5 tonne(s)/ha

Crops	2006	2007	2008
Estimated Sesame production	448 tonne(s)	241 tonne(s)	172 tonne(s)

6.5.18 Yields of Corn, Soya beans and Mungbeans in tonne(s)/ha, by District, in 2008

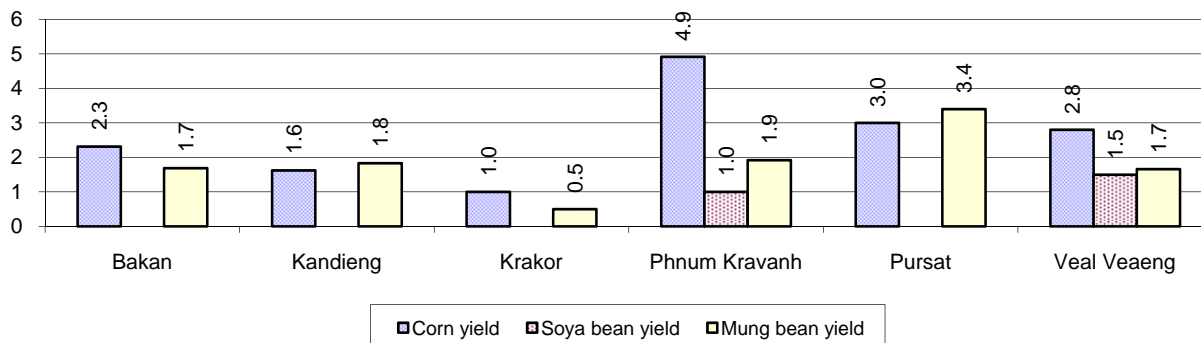

6.5.19 Yields of Peanuts and Cassava in tonne(s)/ha by District, in 2008

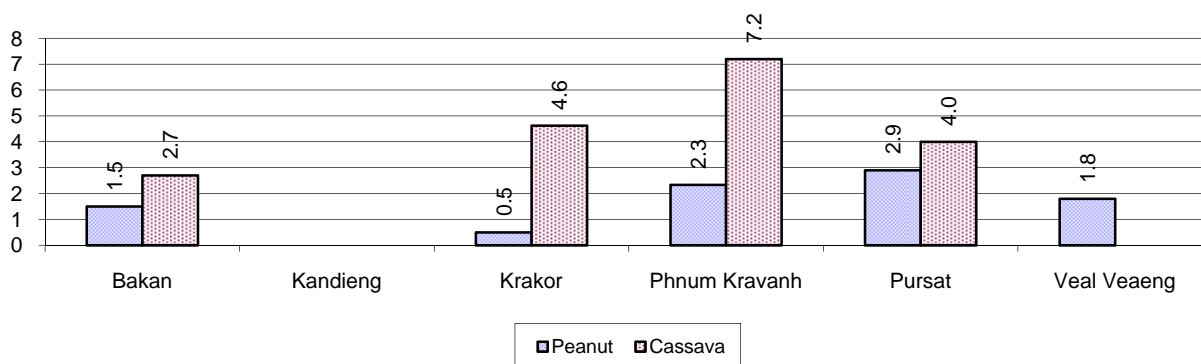

6.5.20 Yields of Sweet Potatoes and Sesame in tonne(s)/ha, by District, in 2008

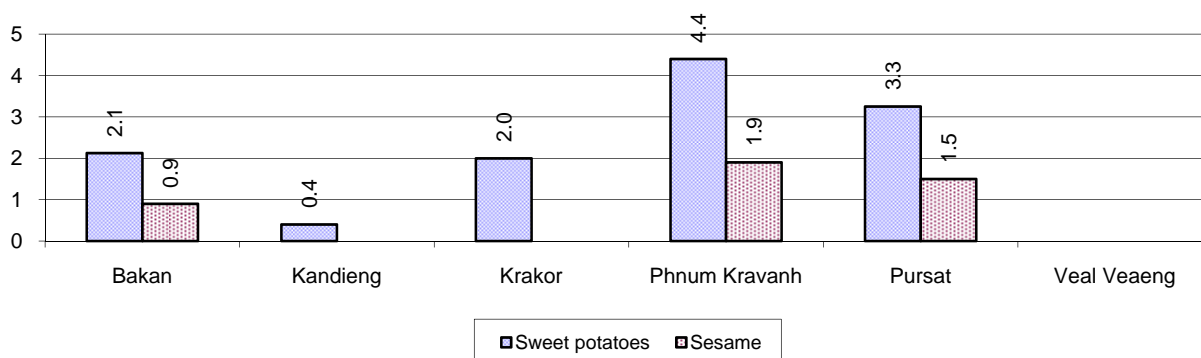

6.5.21 Percentage Farmers who own less than 1 Ha or no Chamkar land

Description	2006	2007	2008	
	%	%	%	Number
Families, who own less than 1ha of Chamkar land	26%	37%	34%	549 families
Families, with no Chamkar land	13%	15%	17%	270 families

Note 1: Calculated as a percentage of the total number of families whose main occupation is Chamkar (not rice) farming

Note 2: Chamkar land is no-rice land, i.e. other crops

6.5.22 Percentage Farmers owning less than 1 ha or no Chamkar land, by District, in 2008

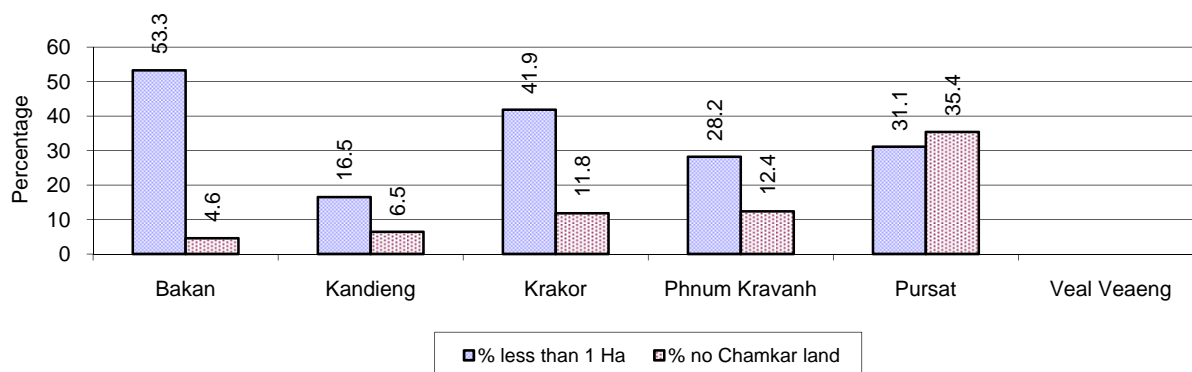

Note: Percentage is calculated among families, who Chamkar farm as a main occupation, not the total population of the district.

6.5.23 Percentage of Families raising Cattle/Bufalo, 2006-2008

Description	2006	2007	2008	
	%	%	%	Number
Families raising cattle/buffalo	63%	65%	66%	54,826 families
Families raising cattle/buffalo as labor forces	55%	56%	57%	47,030 families

Note: Calculated against the total number of families.

6.5.24 Number of Cattle/buffalo being raised, 2006-2008

Description	2006	2007	2008
Total number of cattle/buffalo	142,915 head(s)	154,108 head(s)	160,685 head(s)
Average cattle/buffalo per families	2.9 head(s)/families	3.0 head(s)/families	3 head(s)/families

Note: Calculated by dividing total number of cattle/buffalo by total number of cattle/buffalo raising families

6.5.25 Average number of Cattle/Bufalo per Family, by District, in 2008

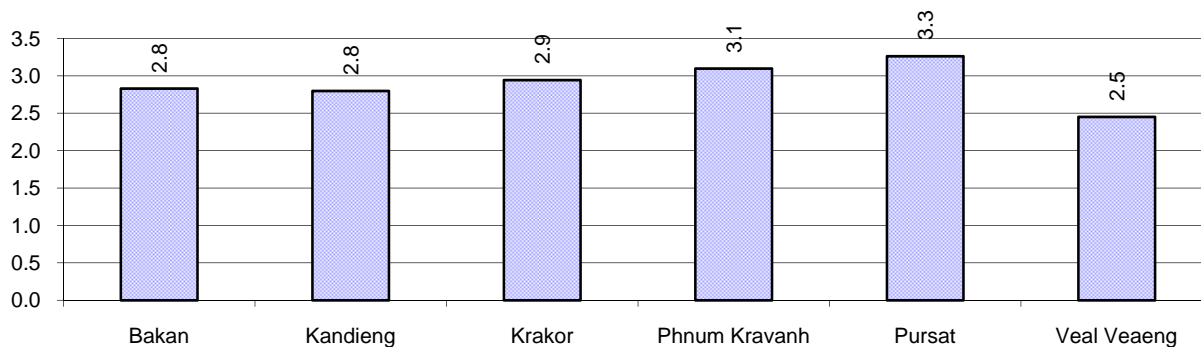

Note: Calculated by dividing total number of cattle/buffalo by total number of cattle/buffalo raising families

6.5.26 Percentage Families raising Cattle/Buffalo, for general and labor purposes in 2008, by Commune

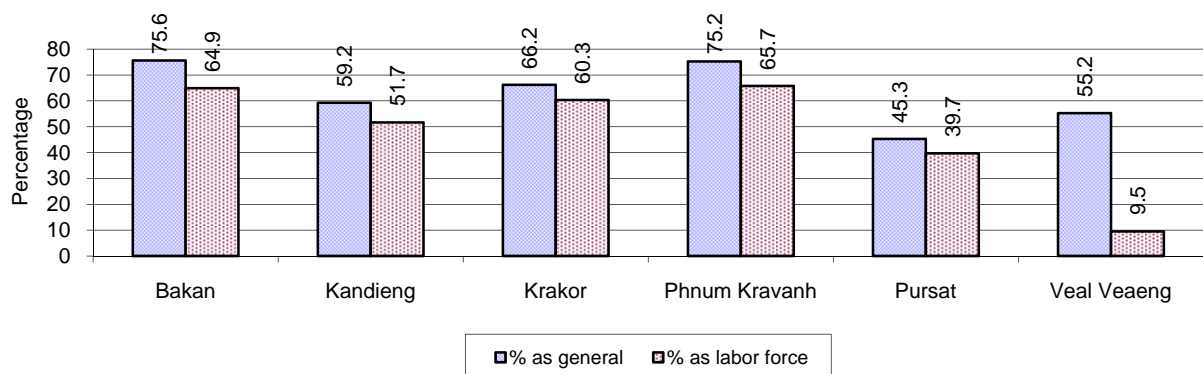

Note: Calculated using the total number of families raising cattle/buffalo against the total number of families.

6.5.27 Type and number of agricultural Machines, by District, in 2008

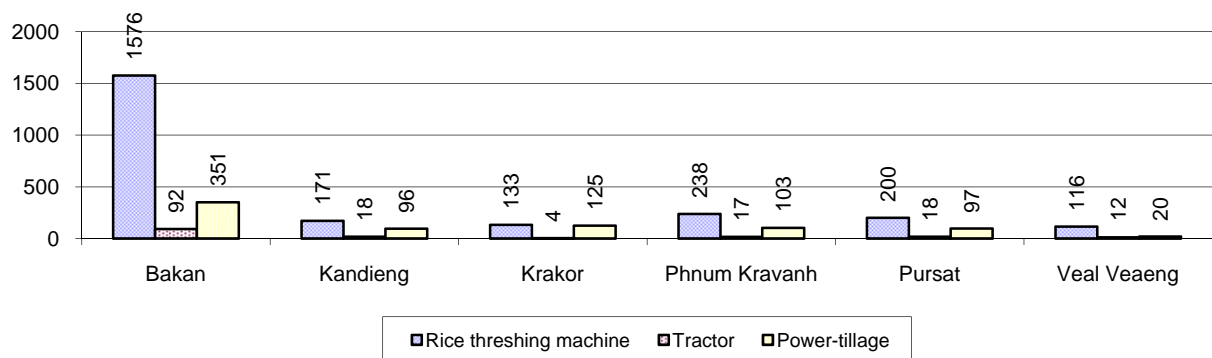

6.5.28 Livestock-producing Households, 2006-2008

Description	2006	2007	2008	
	%	%	%	Number
Total number of families raising pigs	48%	46%	43%	35,388 families
number of families raising more than 3 pigs	10%	9%	8%	6,901 families
Total number of families raising chickens	75%	75%	76%	63,127 families
number of families raising more than 3 chickens	57%	58%	57%	47,786 families
Total number of families raising ducks	6%	7%	7%	5,853 families
number of families raising more than 5 ducks	5%	5%	5%	4,483 families
Total number of families raising goats or sheep	0%	0%	0%	27 families
Total number of families raising horses	0%	0%	0%	38 families

Note: Calculated against the total number of families

6.5.29 Percentage Families raising Pigs, by District, in 2008

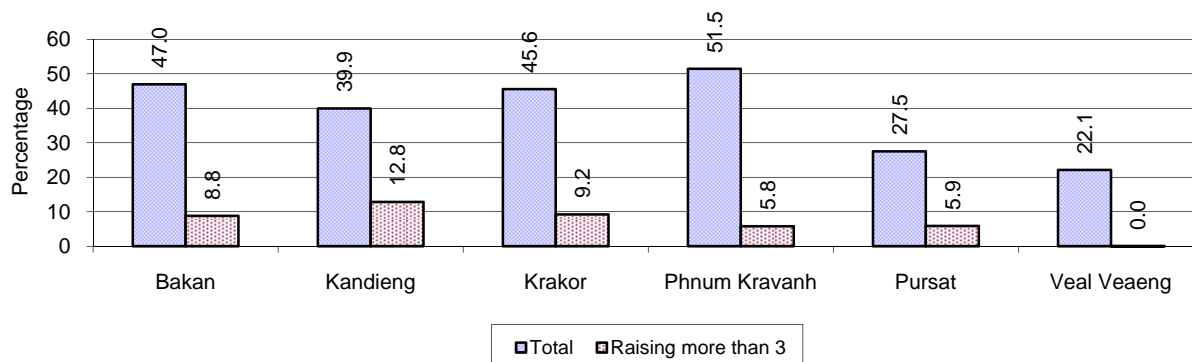

Note: Calculated against the total number of families in the district

6.5.30 Percentage Families raising Chickens, by District, in 2008

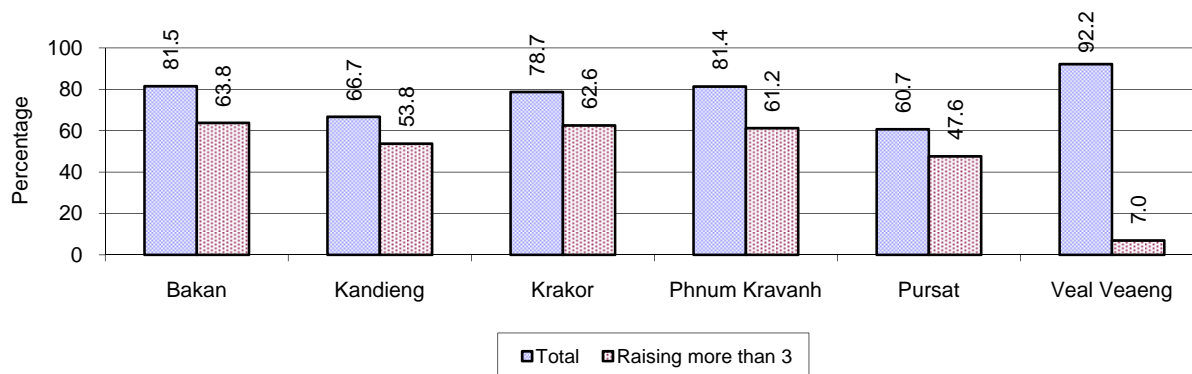

Note: Calculated against the total number of families in the district

6.5.31 Percentage Families raising Ducks, by District, in 2008

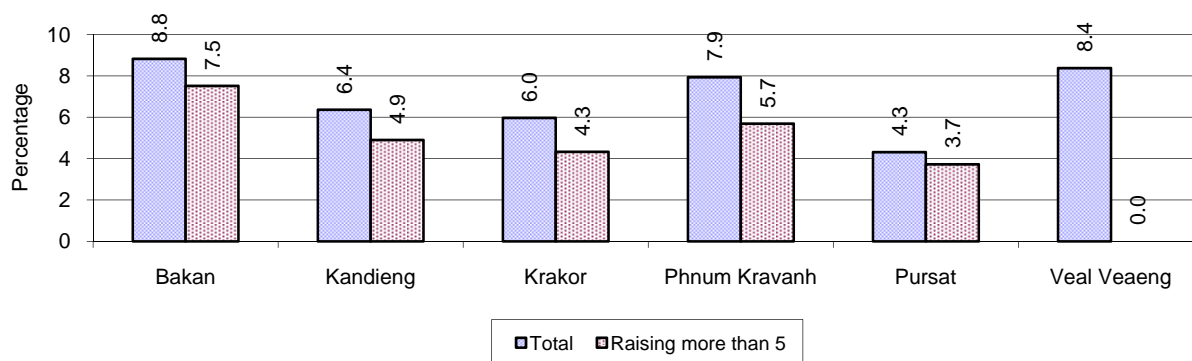

Note: Calculated against the total number of families in the district

6.5.32 Percentage Families raising Horses, Goats or Sheep, by District, in 2008

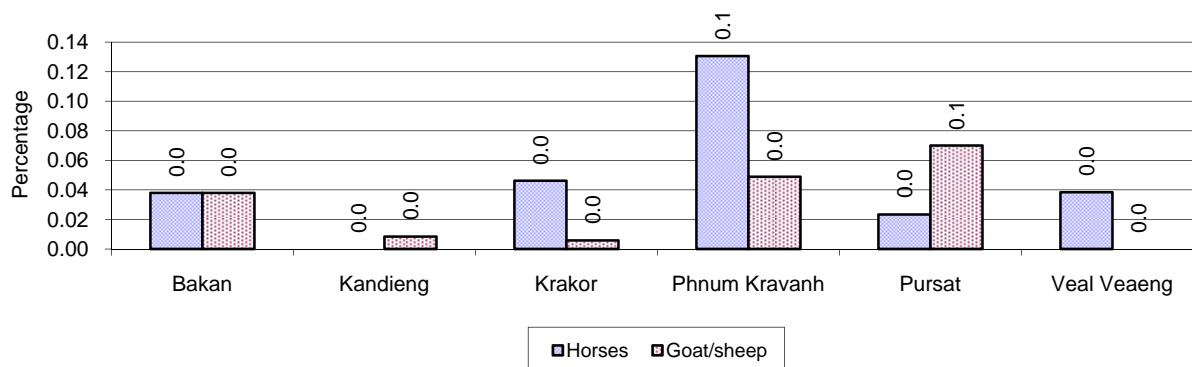

Note: Calculated against the total number of families in the district

6.5.33 Livestock Farms, 2006-2008

Description	2006	2007	2008
Number of cattle/buffalo farms	11 farm(s)	3 farm(s)	15 farm(s)
Number of pig farms	42 farm(s)	38 farm(s)	45 farm(s)
Number of goat/sheep farms	0 farm(s)	0 farm(s)	0 farm(s)
Number of chicken farms	7 farm(s)	2 farm(s)	88 farm(s)
Number of duck farms	39 farm(s)	17 farm(s)	28 farm(s)

6.5.34 Number Livestock Farms, by District in 2008

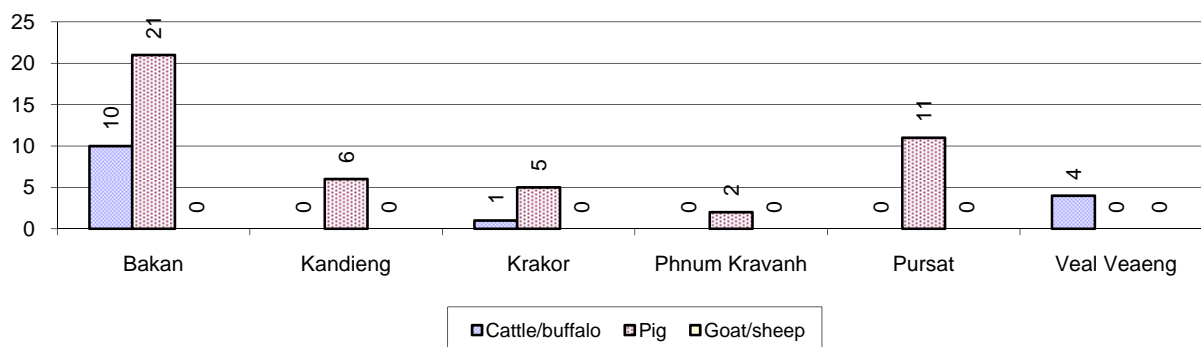

Note: Number of farms are recorded by the village chief, not by counting number of livestock in each farm

6.5.35 Number Chicken and Duck Farms, by District, for 2008

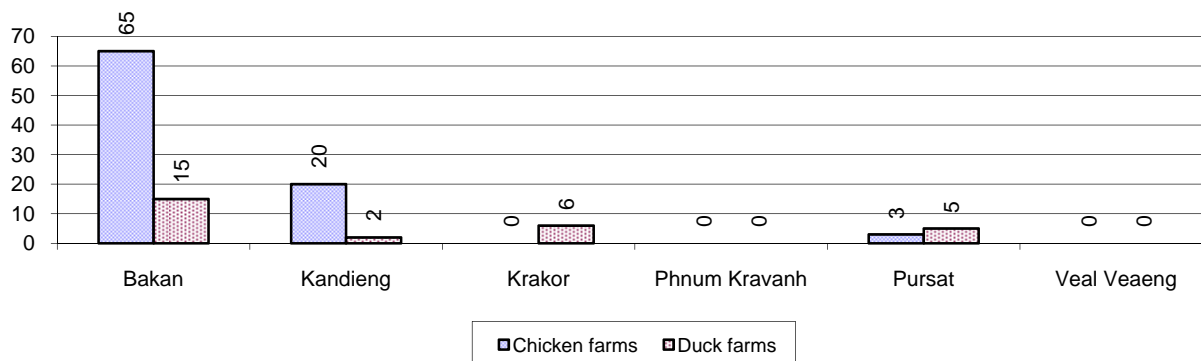

Note: Number of farm places recorded by village chief, not by counting number of livestock in each farm

6.5.36 Families raising Fish, 2006-2008

Description	2006	2007	2008
Total number of families raising fish	751 families	1,016 families	1,149 families
% families raising fish	1%	1%	1%
Number families raising fish in pond	302 families	337 families	332 families
% families raising fish in pond	0%	0%	0%
Number fish pond	303 pond(s)	360 pond(s)	355 pond(s)
No. of ponds per family	1.0 pond/families	1.1 pond/families	1.1 pond/families
Number of families raising fish in cage	449 families	679 families	817 families
%families raising fish in cage	1%	1%	1%
Number of fish cage	464 cage(s)	699 cage(s)	825 cage(s)
No. of fish cage per family	1.0 cage /families	1.0 cage /families	1.0 cage /families

Note: % of families raising fish or fish in ponds or cages is calculated a percentage of the total number of families.

6.5.37 Percentage of Families raising Fish, by District, in 2008

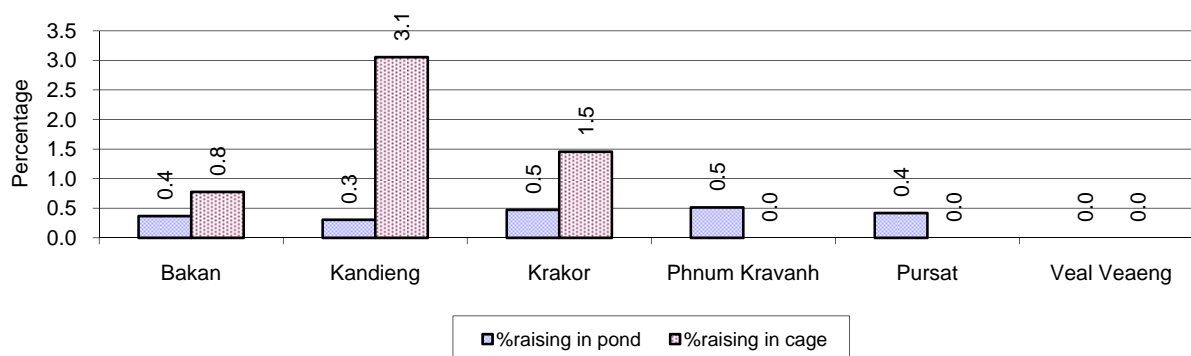

Note: Calculated as a percentage of the total number of families in the commune.

6.5.38 Shrimp and Prawn Farming, 2006-2008

Description	2006	2007	2008
Number of families raising shrimps	0 families	0 families	1 families
% Families raising shrimps	0%	0%	0%
Number of shrimp ponds	0 pond	0 pond	1 pond
Total area raising shrimps	0 ha	0 ha	1 ha
Area per family	-ha/families	-ha/families	1ha/families
Number of families raising prawns	0 families	0 families	0 families
% families raising prawns	0%	0%	0%
Number prawn ponds	0 pond	0 pond	0 pond
Ponds per families	- pond/families	-pond/families	-pond/families
Number of prawn cages	0 cage	0 cage	0 cage
Cages per families	0 cage /families	0 cage /families	0 cage /families

Note: Percentage of families raising either prawns or shrimp is calculated against the number of families, who do aquaculture farming, NOT the total population.

6.5.39 Numbers of Families raising Shrimps and number of Shrimp Ponds, by District, in 2008

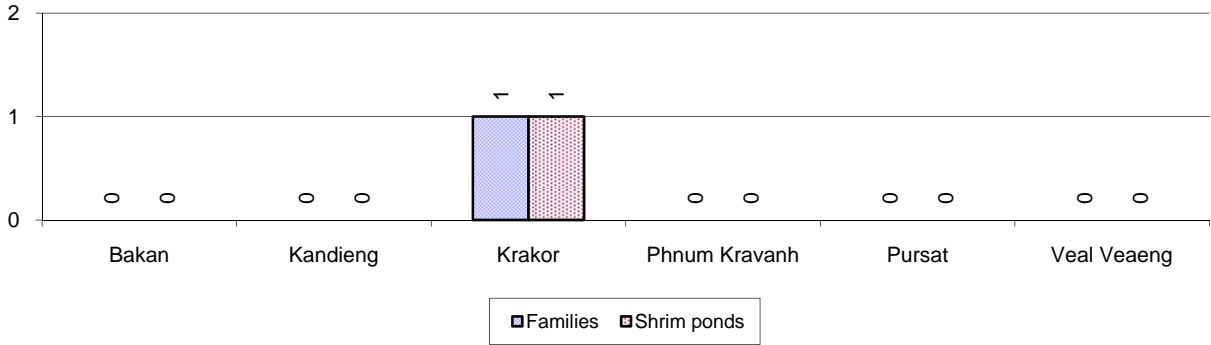

6.5.40 Number of Families raising Prawn and Number of Prawn Ponds/Cages, by District, in 2008

There were no families raising prawn in this province in 2008

7 Social Aspects

7.1 Education

7.1.1 Kindergarten in the Province, 2006-2008

Description	2006	2007	2008
Number of community kindergarten schools	51 school(s)	38 school(s)	35 school(s)
Number of community kindergarten class rooms	52 room(s)	37 room(s)	40 room(s)
Number of community kindergarten classes	60 class(es)	37 class(es)	40 class(es)
Number of community kindergarten teachers	46 person(s)	31 person(s)	29 person(s)
Number of women community kindergarten teachers	41 women	29 women	21 women
Number of state and private kindergarten schools	41 school(s)	51 school(s)	58 school(s)
Number of state and private kindergarten class rooms	76 room(s)	76 room(s)	88 room(s)
Number of state and private kindergarten classes	77 class(es)	74 class(es)	81 class(es)
Number of state and private kindergarten teachers	82 person(s)	87 person(s)	102 person(s)
Number of women state and private kindergarten teachers	82 women	87 women	102 women

7.1.2 Percentage enrolment at Kindergarten level, 2006-2008

This table shows the percentage of the total 3-5 year old population attending kindergarten.

Description	2006 %	2007 %	2008	
			%	Number
Total percentage of children, 3-5 yrs, go to kindergarten	16%	18%	17%	6,532 person(s)
Percentage of children, 3-5 yrs, go community kindergarten	7%	7%	6%	2,253 person(s)
Percentage children, 3-5 yrs, go state/private kindergarten	9%	10%	11%	4,279 person(s)

Note: Calculated against the total for that age group

7.1.3 Percentage of Children 3-5 yrs attending Kindergarten, by District, in 2008

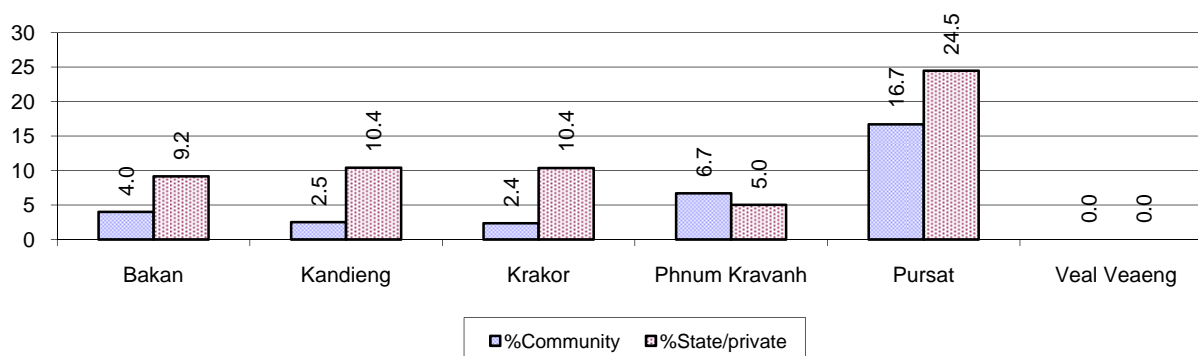

7.1.4 Basic Education, 2006-2008

Primary School

Description	2006	2007	2008
Number of primary schools	272 school(s)	274 school(s)	270 school(s)
Number of primary school rooms	1,632 room(s)	1,630 room(s)	1,513 room(s)
Number of primary classes	1,986 class(es)	1,849 class(es)	1,851 class(es)
Number of primary teachers	1,710 person(s)	1,766 person(s)	1,637 person(s)
<hr/>			
Ratio of children 6-11 yrs to school	225	222	225
Ratio of children 6-11 yrs to school room	38	37	40
Ratio of children 6-11 yrs to class	31	33	33
Ratio of children 6-11 yrs to teacher	36	34	37

Note: According to education norm, children 6-11 yrs should attend primary school, while 12-14 yrs should be in lower secondary school, but in reality this varies.

Lower Secondary School

Description	2006	2007	2008
Number of lower secondary schools	37 school(s)	41 school(s)	49 school(s)
Number of lower secondary school rooms	311 room(s)	372 room(s)	368 room(s)
Number of lower secondary classes	369 class(es)	438 class(es)	392 class(es)
Number of lower secondary teachers	747 person(s)	824 person(s)	822 person(s)
<hr/>			
Ratio children 12-14 yrs to school	944	844	717
Ratio of children 12-14 yrs to school room	112	93	96
Ratio of children 12-14 yrs to class	95	79	90
Ratio of children 12-14 yrs to teacher	47	42	43

7.1.5 Ratio of 6-11 year old and 12-14 year old Children to number of Teachers, by District, in 2008

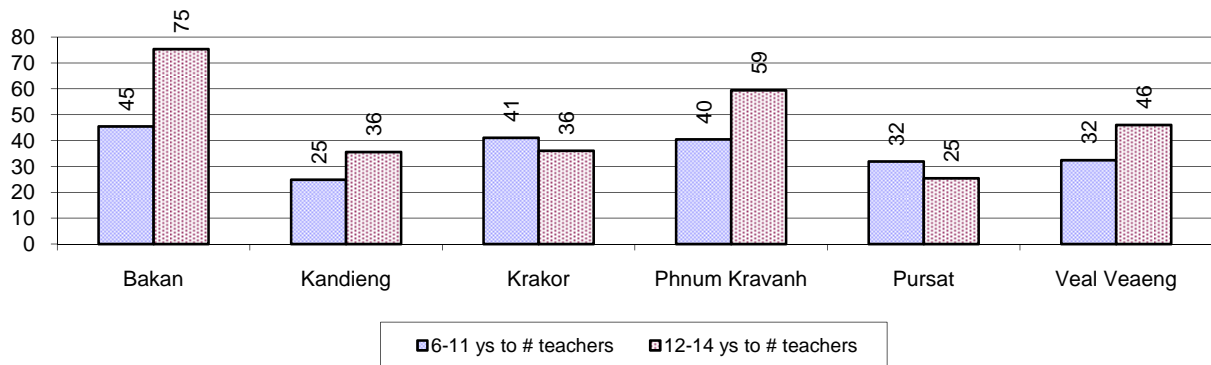

7.1.6 Ratio of 6-11 year old and 12-14 year old Children to number of School Rooms, by District, in 2008

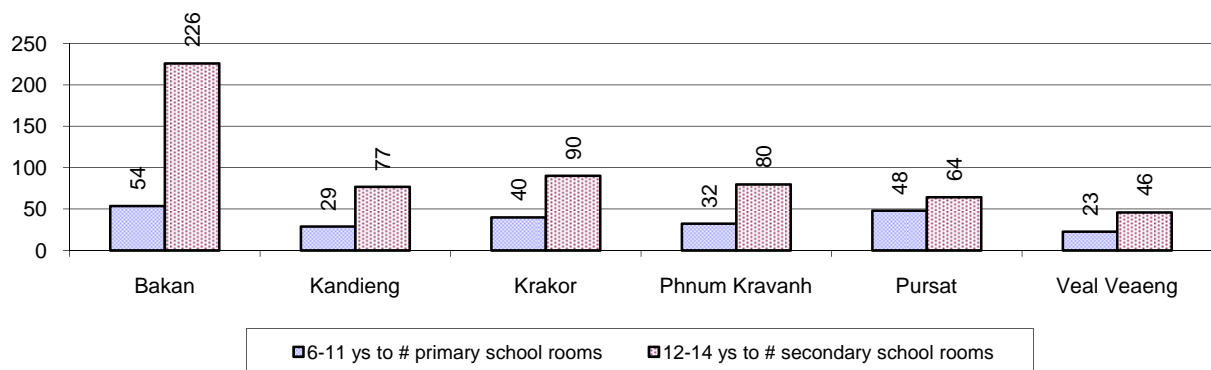

7.1.7 Enrolment status at Primary Level, 2006-2008 one decimal only

Description	2006 %	2007 %	2008	
			%	Number
Total children aged 6-11 years old	15%	15%	14%	60,734 person(s)
Total children aged 6-11 who are in school	82%	83%	82%	50,063 person(s)
Total children aged 6-11 who are not in school	18%	17%	18%	10,671 person(s)
Total girls aged 6-11 years old				
Total girls aged 6-11 years old	14%	14%	14%	30,489 person(s)
Total girls aged 6-11 who are in school	82%	82%	82%	25,052 person(s)
Total girls aged 6-11 who are not in school	18%	18%	18%	5,437 person(s)
Total boys aged 6-11 years old				
Total boys aged 6-11 years old	15%	15%	15%	30,245 person(s)
Total boys aged 6-11 who are in school	82%	84%	83%	25,011 person(s)
Total boys aged 6-11 who are not in school	18%	16%	17%	5,234 person(s)

Note 1: Percentage is calculated on the basis of the total number of children within 6-11 year age group for the first 3 rows and for the total girls and the total boys aged 6-11 yrs.

Note 2: Number of girls aged 6-11 who are in & not in school is calculated against the total number of girls aged 6-11 yrs. Number boys, 6-11 yrs who are in & not in school are calculated against the total number of boys aged 6-11 yrs.

7.1.8 Percentage of 6-11 year old Children not in School, by District, in 2008

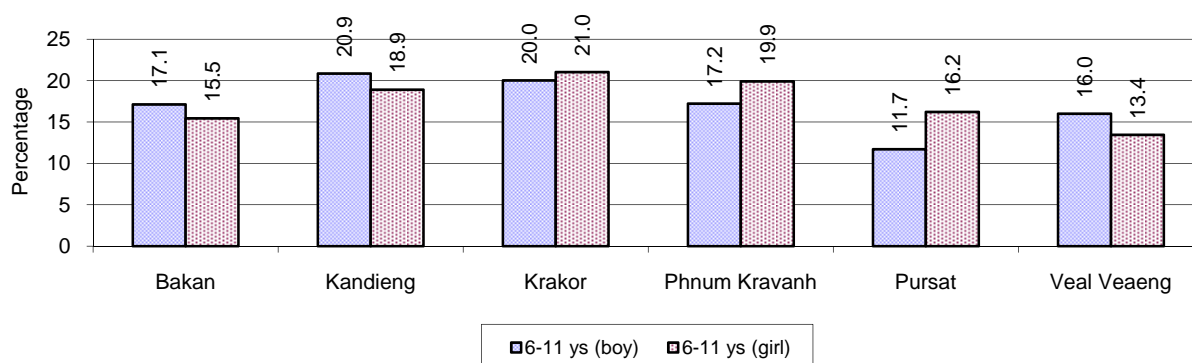

Note: calculated on the basis of the total number of children within 6-11 year age group in the commune.

7.1.9 Enrolment of 6 year old Children, 2006-2008

Description	2006 %	2007 %	2008	
			%	Number
Total % and number of children aged 6 years old	5%	4%	5%	19,494 person(s)
Total % of children aged 6 years old in school	75%	79%	79%	15,319 person(s)
Total % of children aged 6 years old not in school	25%	21%	21%	4,175 person(s)

Note: First row calculated as a percentage of total population. Second and third row calculated as a percentage of the total number of 6 year olds.

7.1.10 Percentage of 6 year old Children not in School, by District, in 2008

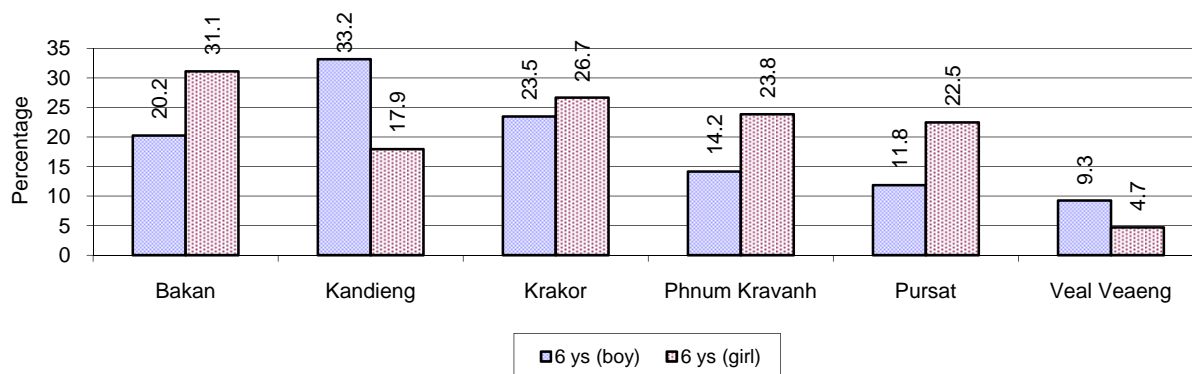

Note: Calculated as a percentage of total 6 year old population

7.1.11 Number of 5 year old Children in each District in 2008

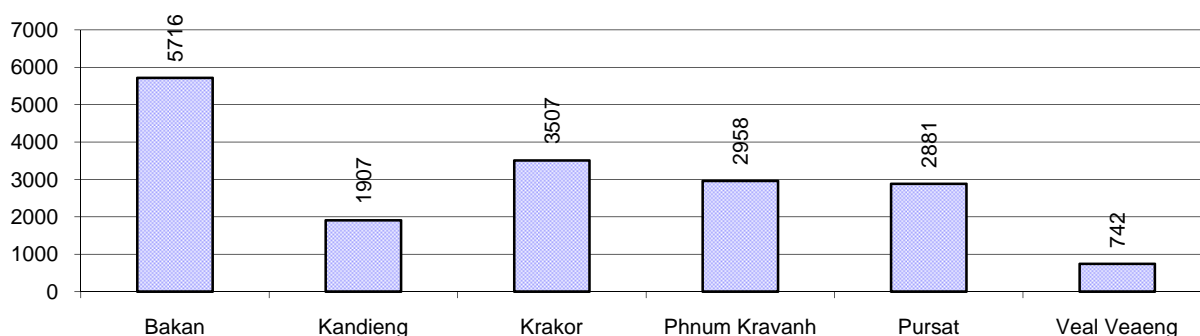

7.1.12 Enrolment at Lower Secondary Level, 2006-2008

Description	2006 %	2007 %	2008	
			%	Number
Total children aged 12-14 years old	8%	8%	8%	35,157 person(s)
Children aged 12-14 years old in school	82%	85%	83%	29,150 person(s)
Children aged 12-14 years old not in school	18%	15%	17%	6,007 person(s)
Total girls				
Total girls aged 12-14 years old	8%	8%	8%	17,869 person(s)
Girls aged 12-14 years old in school	82%	84%	82%	14,735 person(s)
Girls aged 12-14 years old not in school	18%	16%	18%	3,134 person(s)
Total boys				
Total boys aged 12-14 years old	9%	8%	8%	17,288 person(s)
Boys aged 12-14 years old in school	82%	85%	83%	14,415 person(s)
Boys aged 12-14 years old not in school	18%	15%	17%	2,873 person(s)

Note: Percentage is calculated on the basis of number of the total number of children within 12-14 yrs group, except for the first row of each section which is calculated on the basis of the total population.

7.1.13 Percentage of 12-14 year olds not in School, by District, in 2008

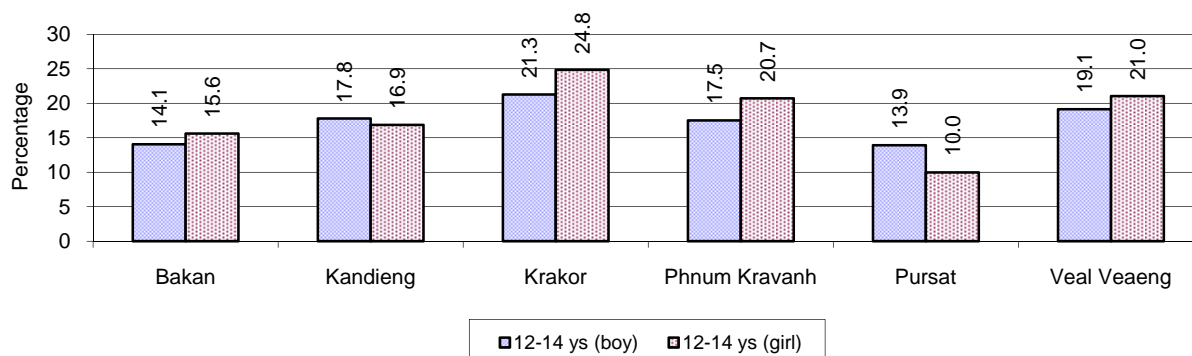

Note: Calculated as a percentage of the total 12-14 year old population in each district

7.1.14 Upper Secondary Schools, 2006-2008

Description	2006	2007	2008
Number of upper secondary schools	10 school(s)	9 school(s)	14 school(s)
Number of upper secondary school rooms	108 room(s)	120 room(s)	144 room(s)
Number of upper secondary classes	127 class(es)	136 class(es)	162 class(es)
Number of upper secondary teachers	209 person(s)	215 person(s)	313 person(s)
Ratio of 15-17 yr olds to number of school	3,469	3,912	2,667
Ratio of 15-17 yr olds to number of school room	321	293	259
Ratio of 15-17 yr olds to number of classes	273	259	230
Ratio of 15-17 yr olds to number of teacher	166	164	119

7.1.15 Enrolment of 15-17 year old teenagers, 2006-2008

Description	2006	2007	2008
Number of teenage, 15-17 years old	34,689 person(s)	35,206 person(s)	37,335 person(s)
Number of teenage, 15-17 years old, who are not studying	10,676 person(s)	9,919 person(s)	11,770 person(s)
Percentage of teenage, 15-17 years old not studying	31%	28%	32%

7.1.16 Percentage of 15-17 year old Teenagers not at School, by District, in 2008

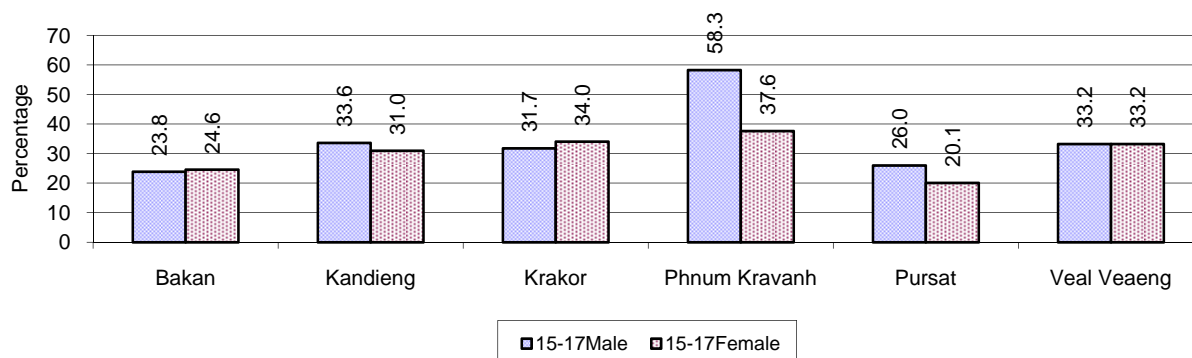

7.1.17 Literacy Classes as of 2008

Literacy classes	Organized by:		Other Program(s)	Total
	PDoEYS	NGOs		
Number of On-going literacy classes	50 class(es)	16 class(es)	4 class(es)	70 class(e(s)
Number of literacy students in on-going classes	1,036 person(s)	280 person(s)	80 person(s)	1,396 person(s)
Completed literacy class(es)	46 classes	10 classes	6 classes	62 classes
Number of literacy students that have completed literacy classes	911 person(s)	155 person(s)	136 person(s)	1,202 person(s)
Number of students that passed	771 person(s)	103 person(s)	63 person(s)	937 person(s)

7.1.18 Number of on-going and completed Literacy Classes, by District, in 2008

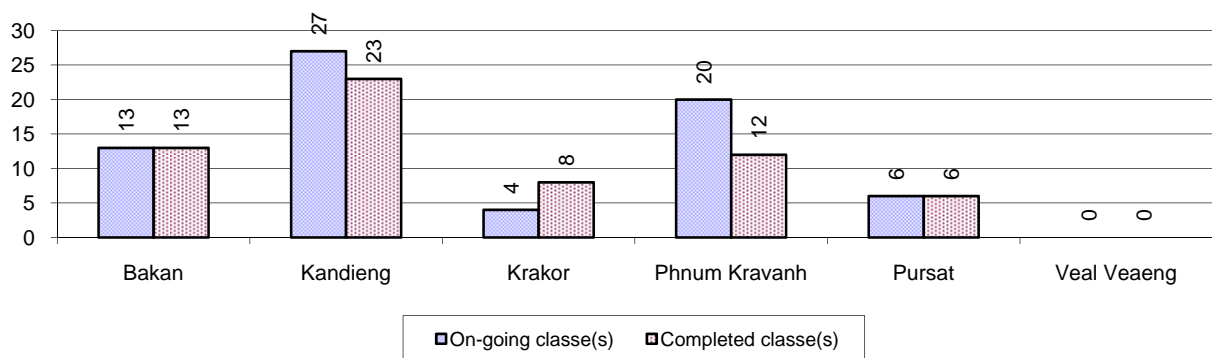

7.1.19 Students of on-going & completed Literacy Classes, by District, in 2008

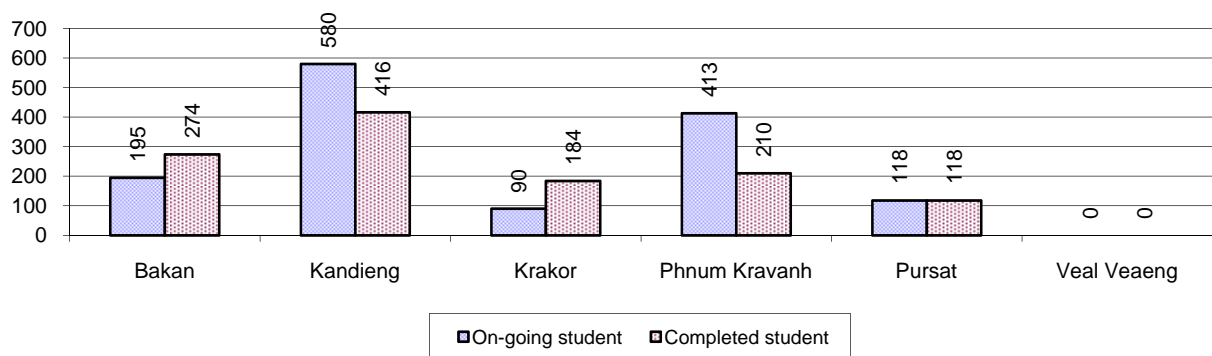

7.1.20 Percentage of illiterate People between 15-60, 2006-2008

Illiteracy Status	2006 %	2007 %	2008	
			%	Number
Illiterate people, 15-60 years old	17%	15%	14%	34,121 person(s)
Illiterate females, 15-60 years old	9%	8%	7%	18,027 person(s)
Illiterate people, 15-17 years old	11%	8%	7%	2,573 person(s)
Illiterate females, 15-17 years old	6%	4%	4%	1,344 person(s)
Illiterate people, 18-24 years old	13%	11%	10%	6,018 person(s)
Illiterate females, 18-24 years old	6%	6%	5%	2,901 person(s)
Illiterate people, 25-60 years old	20%	18%	18%	25,530 person(s)
Illiterate females, 25-60 years old	11%	10%	10%	13,782 person(s)

Note: Percentage is calculated on the basis of number of people in age each group.

7.1.21 Percentage illiterate People among 15-60 yrs old, by District, in 2008

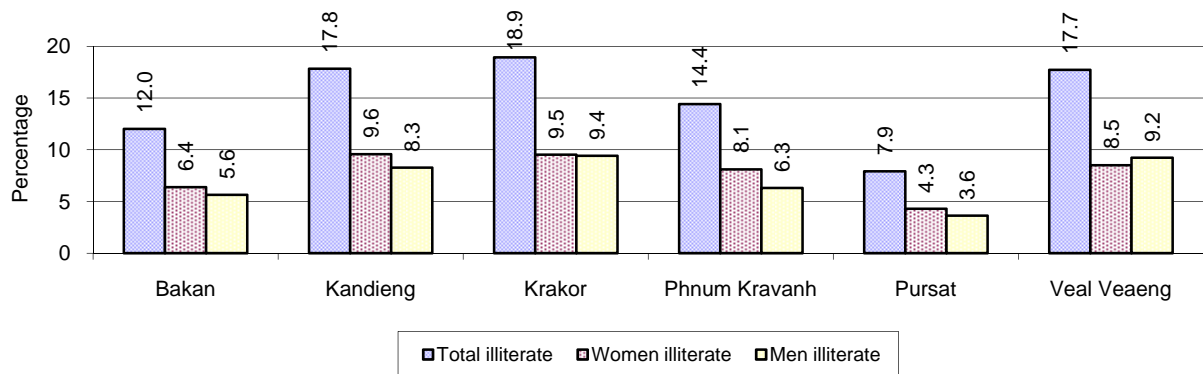

Note: Percentages are calculated on the basis of number of people in that age group.

7.1.22 Percentage illiterate People for 15-24 yrs, 25-45 yrs and 46-60 yrs, by District, in 2008

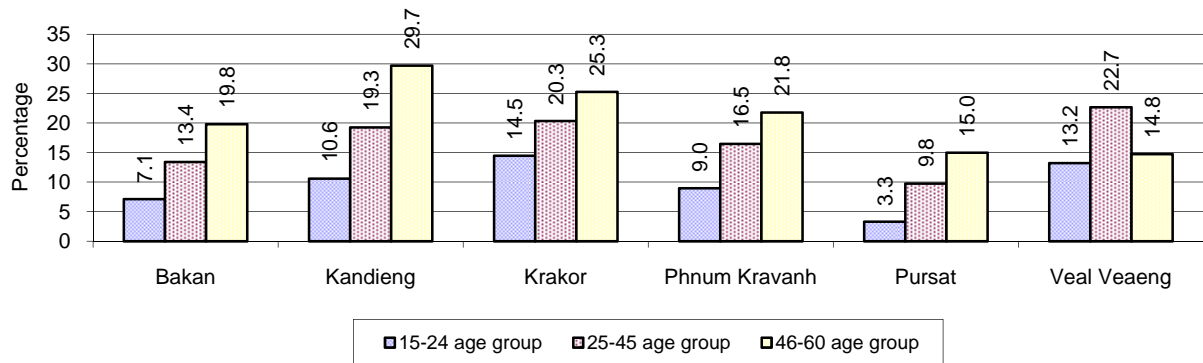

Note: Percentage of illiterate people in each age group is calculated on the basis of number of people in that age group.

7.2 Health

7.2.1 Health Situation of Women and Children, 2006-2008

Description	2006	2007	2008
Number families with a birth during the year	5,945 families	6,313 families	6,042 families
Number of women who had their baby delivered by a Traditional Birth Attendant	3,004 person(s)	3,200 person(s)	2,759 person(s)
Percentage of women who had their baby delivered by a Traditional Birth Attendant	51 %	51 %	46 %
Number of women who had their baby delivered by a midwife	2,941 person(s)	3,113 person(s)	3,283 person(s)
Percentage of women had their baby delivered by a midwife	49 %	49 %	54 %
Number of mothers who died within 1 month of giving birth	46 person(s)	28 person(s)	26 person(s)
Mothers who died within 1 month of giving birth per 100,000 families having a delivery	774	444	430
Number of infants born during the year	5,934 person(s)	6,354 person(s)	6,044 person(s)
Number of Infants who died within 1 month	154 person(s)	117 person(s)	94 person(s)
Infants mortality within 1 month per 1,000 births	26	18	16
Number of children who died below the age of 5.	262 person(s)	160 person(s)	146 person(s)
Number of infants, aged 9-12 months, born during the year	3,721 person(s)	4,473 person(s)	3,744 person(s)
Nr. infants, aged 9-12 months, not receiving full immunization	303 person(s)	228 person(s)	375 person(s)
% of 9-12 months infants, not receiving full immunization	8 %	5 %	10 %

7.2.2 Mothers dying within 0 days to 1 month of giving Birth and Infants dying within 1 month in 2008, by District in 2008

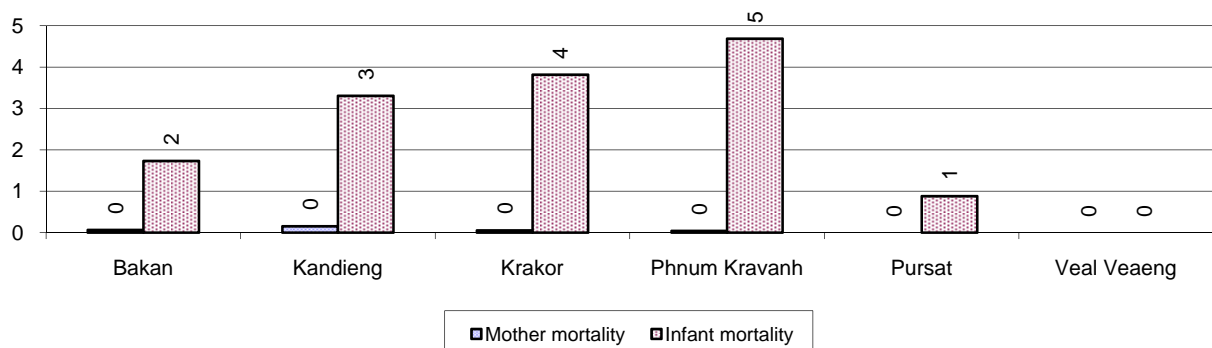

7.2.3 Percentage of Women delivering with a TBA or Midwife, by District in 2008

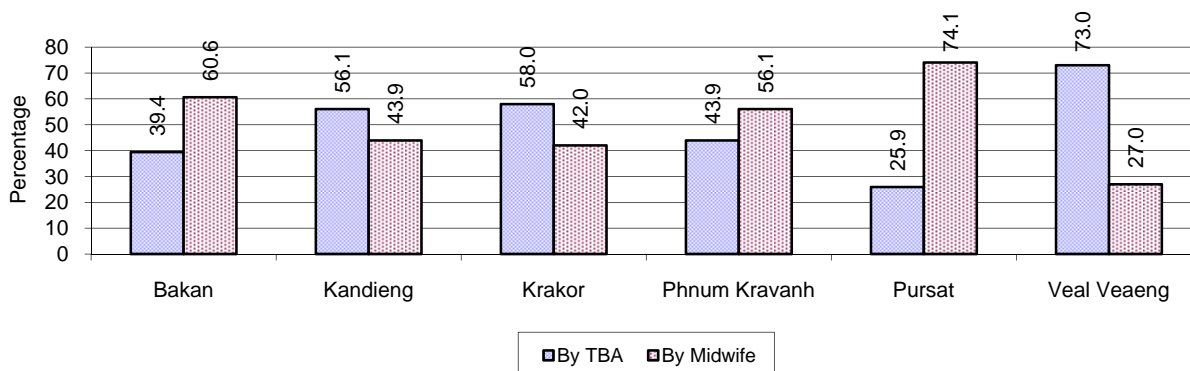

Note: Calculated as a percentage of total deliveries

7.2.4 Percentage of Children dying below 5 & of 9-12 months not receiving full Immunization, by District in 2008

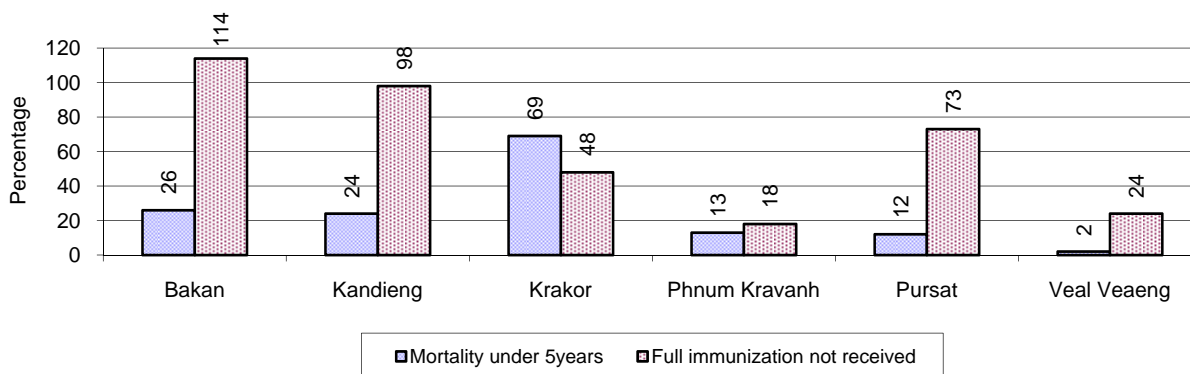

Note: Mortality rate calculated as a percentage of the total 5 year old population. Lack of immunization received calculated as a percentage of the total number 9-12 months olds.

7.3 Water and Sanitation

7.3.1 Number of different types of Wells, 2006-2008

Type of wells	Number of wells by year		
	2006	2007	2008
Total number of pumped or mixed wells	2,960	3,392	3,742
Year-round usable pumped or mixed wells	1,956	2,015	2,195
Dry season unusable pump or mixed wells	1,004	1,377	1,547
Pump or mixed wells needing repair/rehabilitation	987	1,225	1,193
Total number of ring wells	4,254	4,684	4,963
Year-round usable ring wells	2,500	2,888	3,083
Dry season unusable ring wells	1,754	1,796	1,880
Ring wells needing repair/rehabilitation	1,523	1,628	1,660
Total number of unprotected dug wells	1,822	1,798	1,739
Year-round usable unprotected dug wells	1,069	1,034	1,053
Dry season unusable unprotected dug wells	753	764	686

Ring wells: dug wells with cement ring as lining

7.3.2 Ratio of People to Wells, by District in 2008

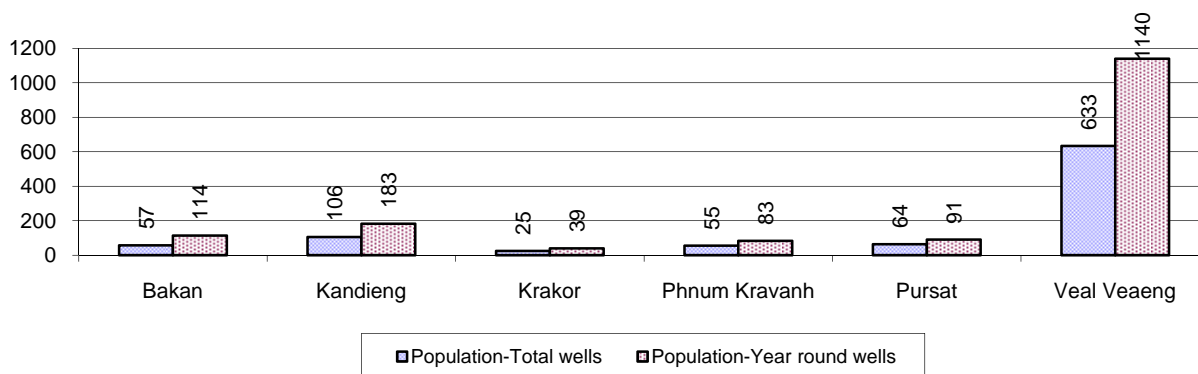

Note: Year-round wells excluding unprotected wells

7.3.3 Potable Water Ponds, 2006-2008

Type of Pond	2006	2007	2008
<i>Total number of normal-type ponds</i>	2,825 pond	2,943 pond	2,964 pond
Year-round usable normal-type ponds	510 pond	606 pond	647 pond
Dry season unusable normal-type ponds	2,315 pond	2,337 pond	2,317 pond
Normal-type ponds needing repair/rehabilitation	1,458 pond	1,734 pond	1,658 pond
<i>Total number of filter ponds</i>	47 pond	88 pond	128 pond
Year-round usable filter ponds	9 pond	11 pond	40 pond
Filter ponds, dry season unusable	38 pond	77 pond	88 pond
Filter ponds needing repair/rehabilitate	71 pond	90 pond	167 pond

7.3.4 Ratio of People to normal Ponds, by District in 2008

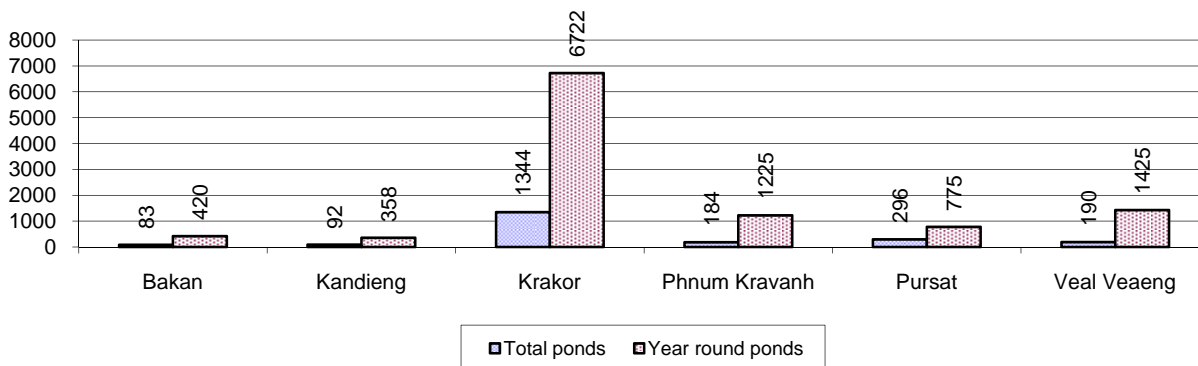

7.3.5 Ratio of People to Filter Ponds, by District, in 2008

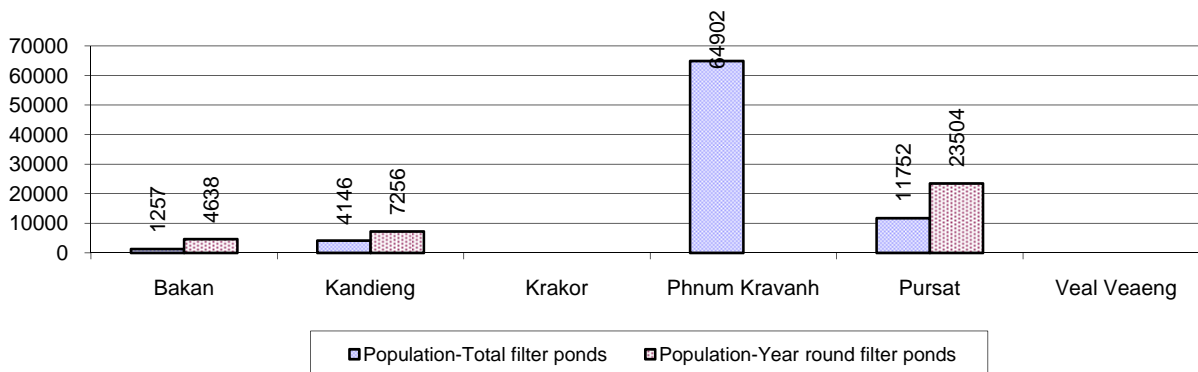

7.3.6 Source of potable Water for Households, 2006-2008

Water sources	2006	2007	2008	
	%	%	%	Number
Families using water from purification system	5%	5%	7%	5,540 families
Families using water from pump, mixed wells	15%	15%	18%	14,725 families
Families using water from ring wells and open dug wells	37%	37%	37%	30,387 families
Families using water from pond	13%	13%	14%	11,435 families
Families using water from rain water storage	2%	2%	3%	2,111 families
Families using water from rivers, lakes, natural ponds and reservoirs	28%	27%	23%	18,955 families

Note: Calculated as a percentage of the total number of families.

7.3.7 Percentage Families using different Water Sources, by District in 2008

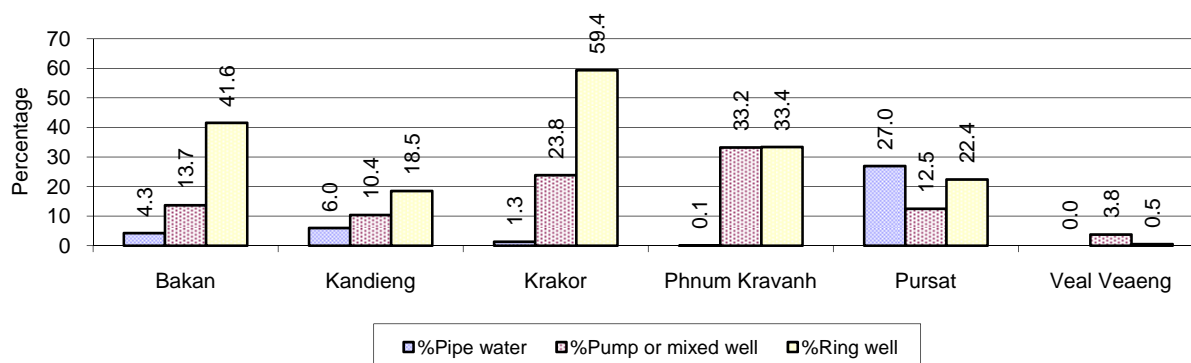

Note: Calculated as a percentage of the total number of families in each district

7.3.8 Percentage Families using Water from Rain Water Storage, Ponds and natural Sources (rivers/lakes/natural ponds/reservoirs), by District 2008

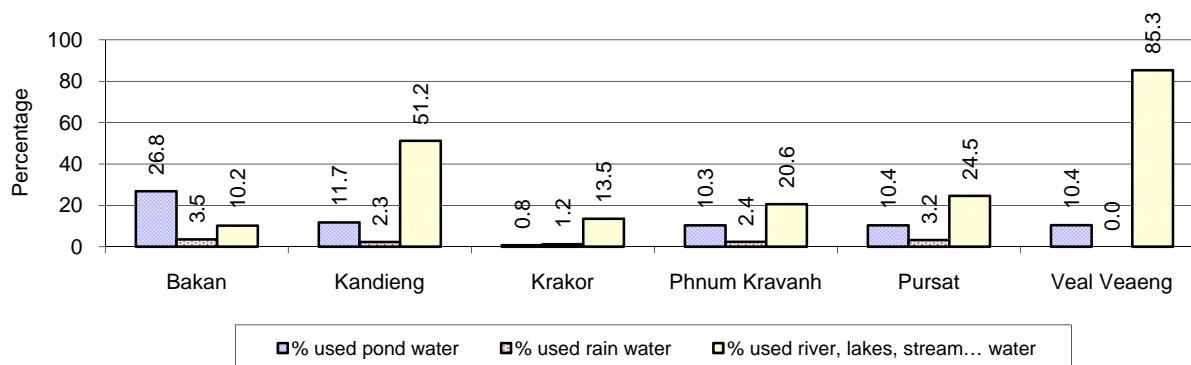

Note: Calculated as a percentage of the total number of families in each district

7.3.9 Drinking Water Sources in the dry Season, 2006-2008

Percentage Families that get drinking water from:	2006	2007	2008	
	%	%	%	Number
from clean/safe sources	22%	20%	24%	20,354 families
from unsafe sources	78%	80%	76%	62,799 families

Note: Calculated as a percentage of the total number of families.

7.3.10 Percentage Families using safe and unsafe Water Sources in the dry Season, by District in 2008

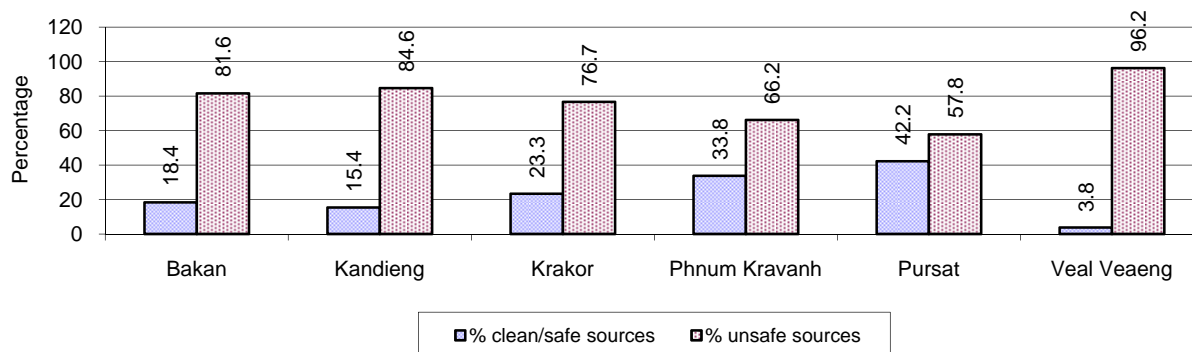

Note: Calculated as a percentage of the total number of families in each district.

7.3.11 Drinking Water Purification by Households, 2006-2008

This table shows the different ways families make water safe for drinking.

Families, who:	2006	2007	2008	
	%	%	%	Number
Filter water for drinking	5%	8%	10 %	8,427 families
Boil water for drinking	31%	28%	28 %	23,114 families

Note: Calculated as a percentage of the total number of families

7.3.12 Percentage Families filtering Water or regularly boiling Water, by District in 2008

This graph shows the different ways families make drinking water safe.

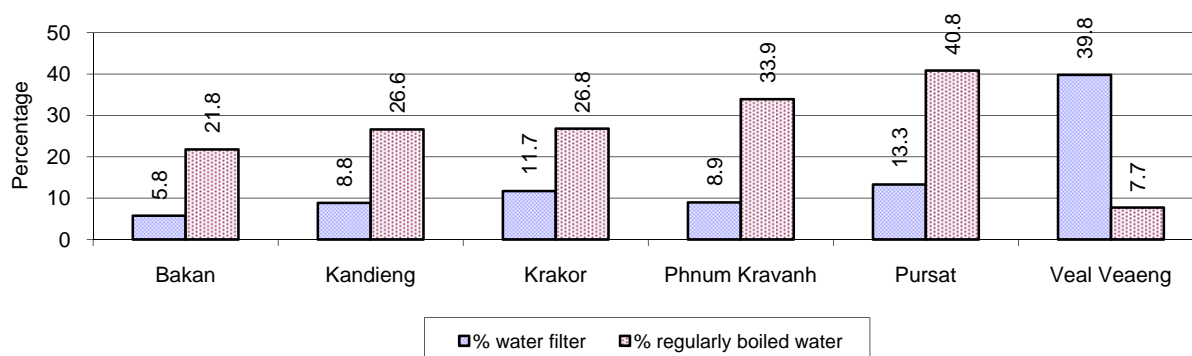

Note: Calculated on as a percentage of the total number of families in each district.

7.3.13 Families' access to Water, 2006-2008

Families access to water	2006	2007	2008	
	%	%	%	Number
Families with water at home or in less than 150m	28%	31%	30 %	25,276 families
Families with water 150m or more away from home	22%	21%	19 %	16,122 families

Note: Calculated as a percentage of the total number of families

7.3.14 Ratio of people to Latrines, 2006-2008

Description	2006	2007	2008	
	Ratio	Ratio	Ratio	Number
Ratio of people to latrines	48.2	41.9	32.8	12,998.0

Note: Ratio calculated by dividing the total population by the total number of latrines

7.3.15 Ratio of People to Latrines, by District, in 2008

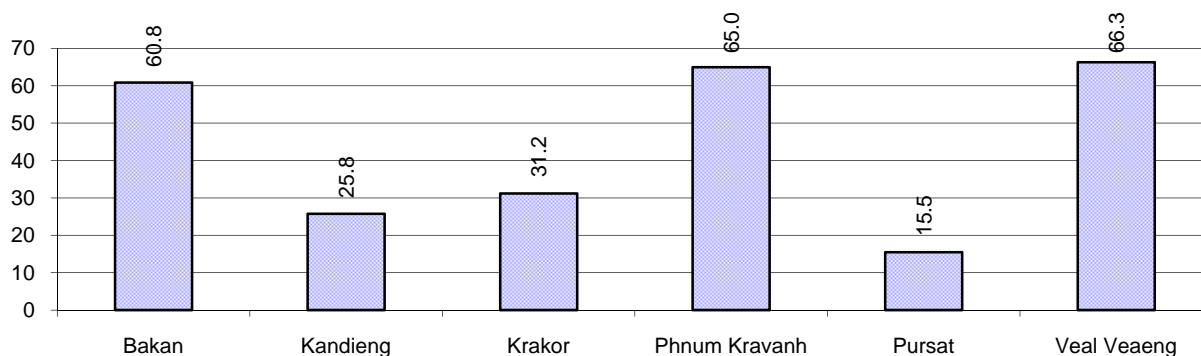

Note: Ratio calculated by dividing the number of houses with latrines by the total population in a district.

7.3.16 Percentage of Families drinking boiled, filtered or unsafe Water, by District, in 2008

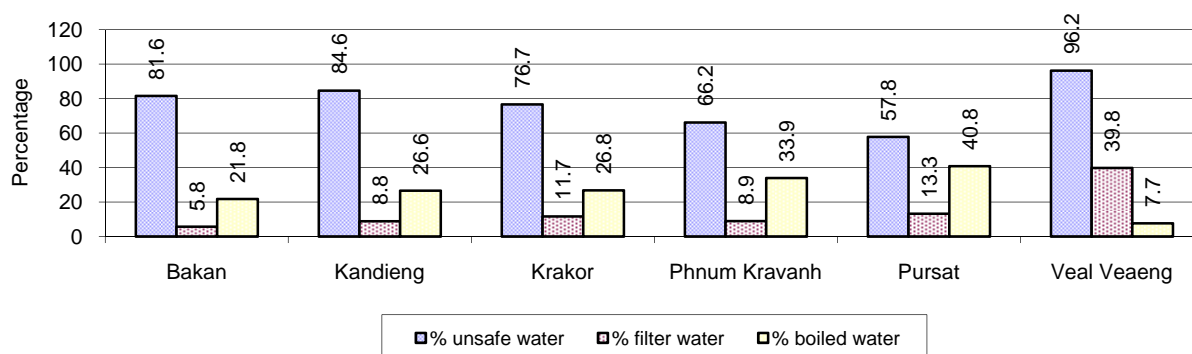

Note: Calculated as a percentage of the total number of families in each district.

7.4 Vulnerable groups

7.4.1 Vulnerable Groups in need of special Protection, 2006-2008

Vulnerable groups	2006	2007	2008
Victims of sexual abuse	34 person(s)	38 person(s)	31 person(s)
Victims of human trafficking	18 person(s)	6 person(s)	12 person(s)
Families with family member(s) using drugs	41 families	34 families	29 families
Families with family member(s) living with HIV/AIDS	413 families	478 families	553 families
Children under 18 yrs old whose parent died of AIDS	1,014 person(s)	954 person(s)	879 person(s)
Orphaned/abandoned children under 18 yrs old (all cases)	2,245 person(s)	2,620 person(s)	2,583 person(s)
Elderly persons without guardian	1,154 person(s)	1,005 person(s)	1,060 person(s)
Disabled people able to earn an income	686 person(s)	629 person(s)	651 person(s)
Disabled people unable to earn an income	542 person(s)	515 person(s)	606 person(s)
Disabled people under 18 yrs old	254 person(s)	149 person(s)	187 person(s)
Victims of natural disasters	5,327 families	1,832 families	2,159 families
Victims of land mines and unexploded weapons	277 person(s)	49 person(s)	60 person(s)

7.4.2 Registered Victims of sexual Abuse or Trafficking, by District, for 2008

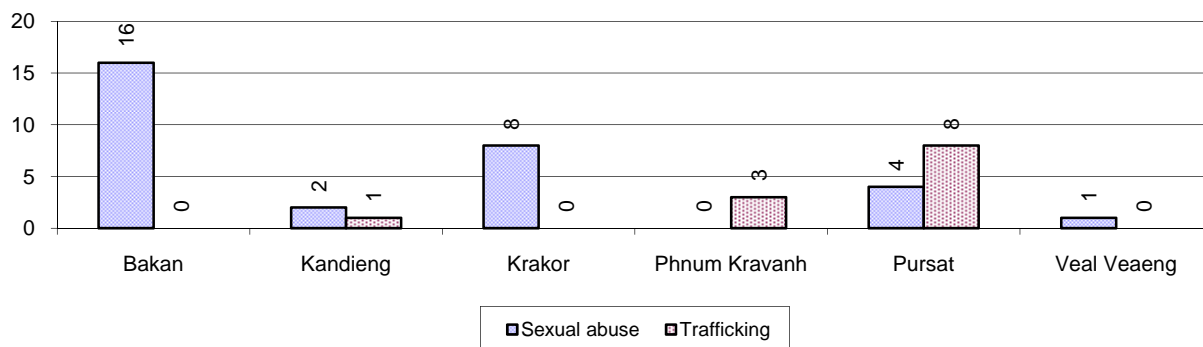

7.4.3 Registered Families with Member(s) using Drugs or living with HIV/AIDS, by District, for 2008

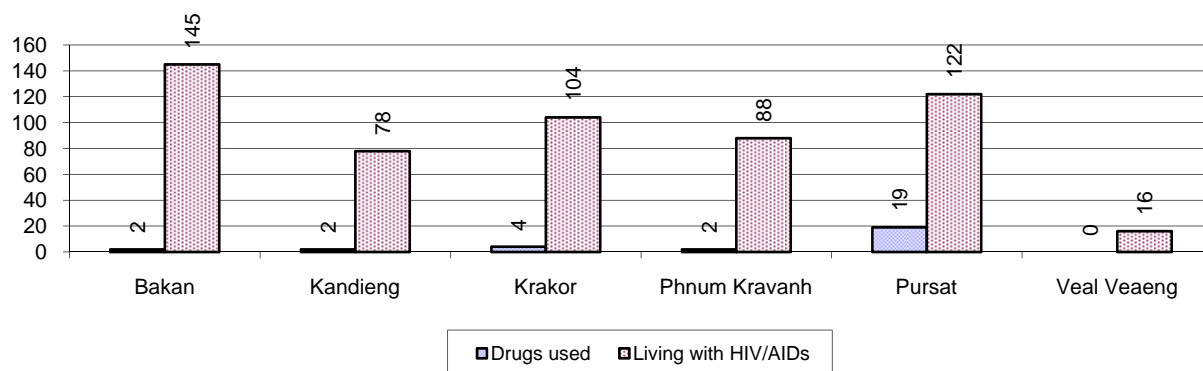

7.4.4 Elderly Persons without a Guardian and orphaned/abandoned Children under 18 years old, by District, for 2008

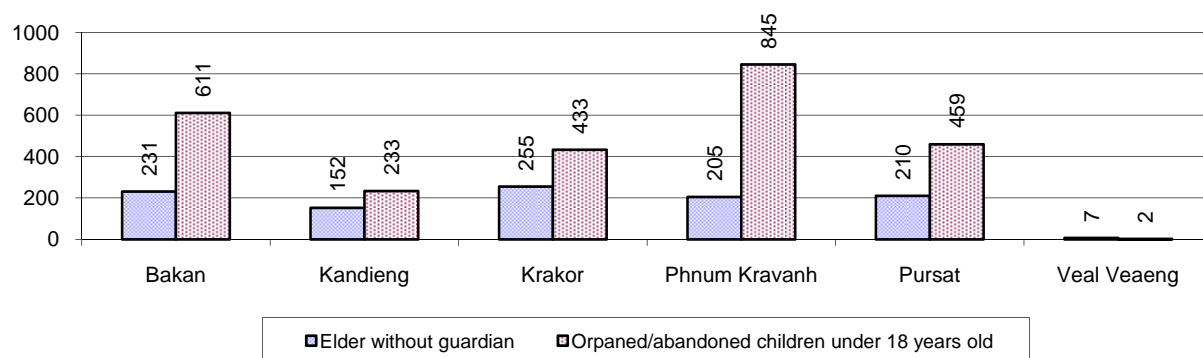

7.4.5 Number of disabled People who could or could not earn an Income, by District, for 2008

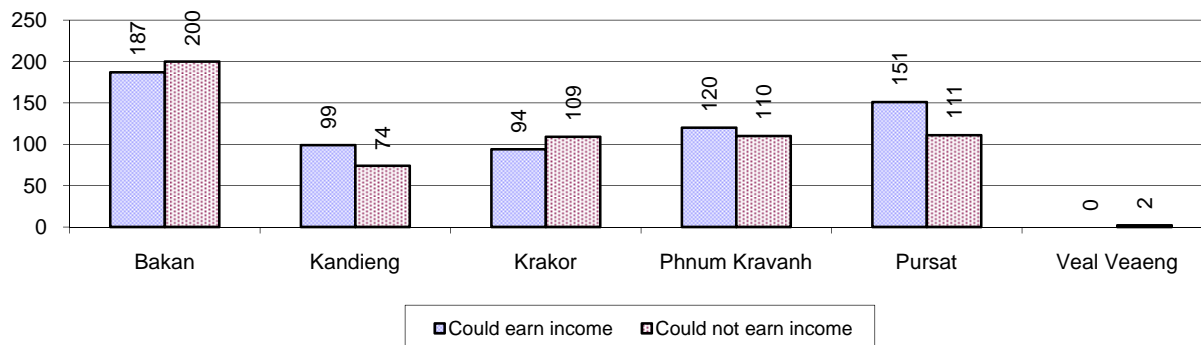

7.4.6 Number of Families who suffered from natural Disasters, and number of Victims of Land Mines and unexploded Weapons, by District, in 2008

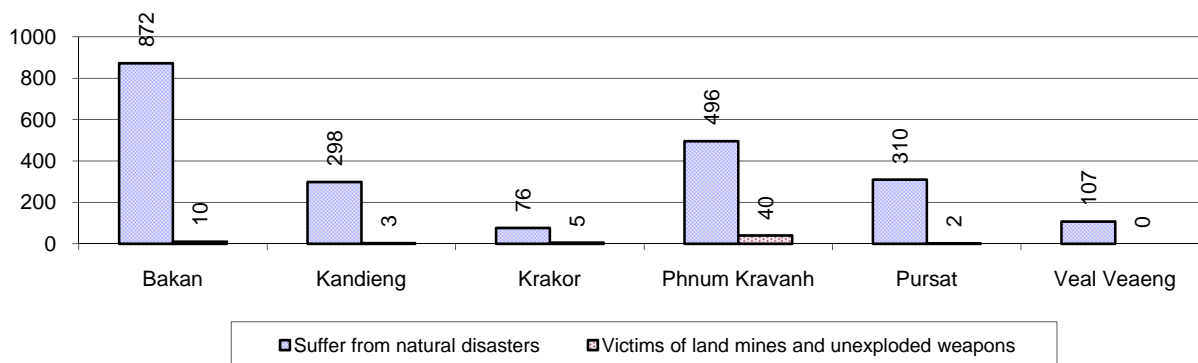

7.5 Migration

7.5.1 Migration, 2006-2008

Description	2006	2007	2008
Number of families permanently in-migrated	899 families	927 families	1,047 families
Total number of people	5,144 person(s)	3,855 person(s)	4,860 person(s)
Total number of female	2,351 person(s)	2,043 person(s)	2,471 person(s)
Number of families permanently out-migrated	733 families	668 families	550 families
Total number of people	3,201 person(s)	2,810 person(s)	2,396 person(s)
Total number of female	1,649 person(s)	1,506 person(s)	1,256 person(s)
Number of families staying temporarily	478 families	420 families	571 families
Total number of people	1,789 person(s)	1,446 person(s)	2,138 person(s)
Total number of female	929 person(s)	738 person(s)	1,043 person(s)

7.5.2 Job Migration

Description	2006	2007	2008
Number of people migrated to work with company/factory	3%	3%	3%
Number of people migrated to work, but have uncertain jobs	3%	3%	3%

Note: Calculated as a percentage of the total population of 18-60 year olds

7.5.3 Number of People working outside their home Villages in a Company/Factory or with an uncertain Job in 2008

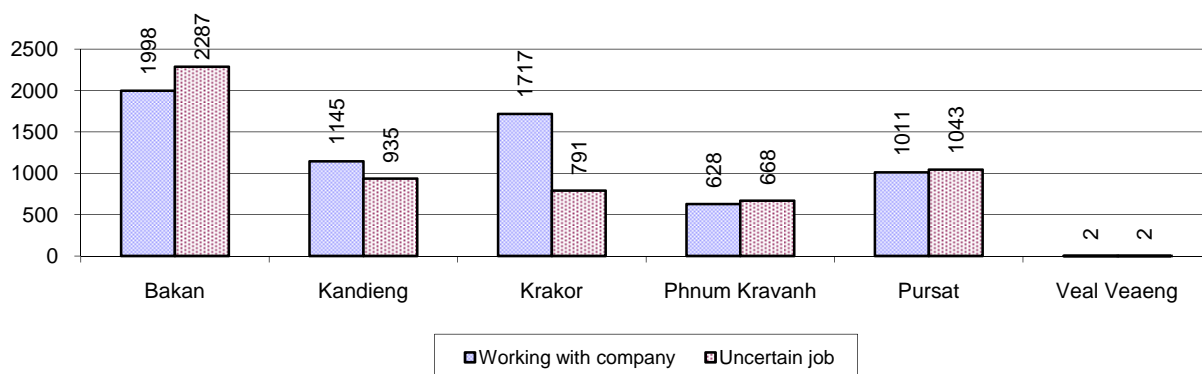

7.5.4 Female migration, 2006-2008

Description	2006 %	2007 %	2008	
			%	Number
Total number of migrants	2.7%	2.9%	2.9%	12,227 person(s)
Number of female migrants	1.7%	1.8%	1.8%	7,636 person(s)
Total number of migrants, who go to work with company/factory (with certain jobs)	1.4%	1.5%	1.5%	6,501 person(s)
Number of female migrants with certain jobs	1.1%	1.1%	1.1%	4,868 person(s)
Total number of migrants with uncertain jobs	1.3%	1.4%	1.3%	5,726 person(s)
Number of female migrants with uncertain jobs	0.6%	0.7%	0.6%	2,768 person(s)

Note: Calculated as a percentage of the total population

7.5.5 Percentage female Migrants with certain and uncertain Jobs, by District, in 2008

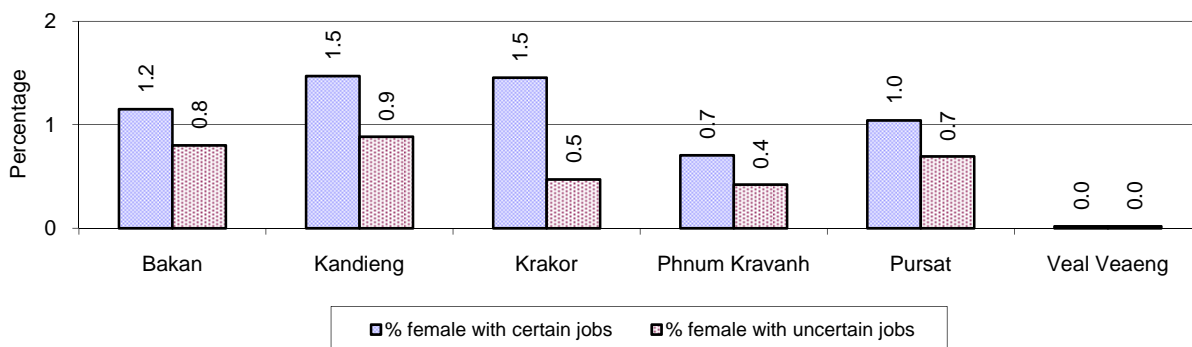

Note: Calculated as a percentage of the total population of the district

8 Natural Resources and Environment (NRE)

8.1 Families involved with NRE issues, 2006-2008

Description	2006 %	2007 %	2008	
			%	Number
Families living with forest by products	1 %	0 %	0 %	56 families
Families living in a protected area	3 %	3 %	4 %	3,609 families
Houses with access to garbage collection service	1 %	1 %	1 %	1,122 families
Families affected by environmental pollution	1 %	1 %	2 %	1,705 families
Families using chemical fertilizer	46 %	46 %	47 %	38,786 families
Families using chemical pesticide	10 %	10 %	10 %	8,657 families

Note: Calculated as a percentage of the total number of families

8.2 Percentage of Families involved with Natural Resource issues, by District, for 2008

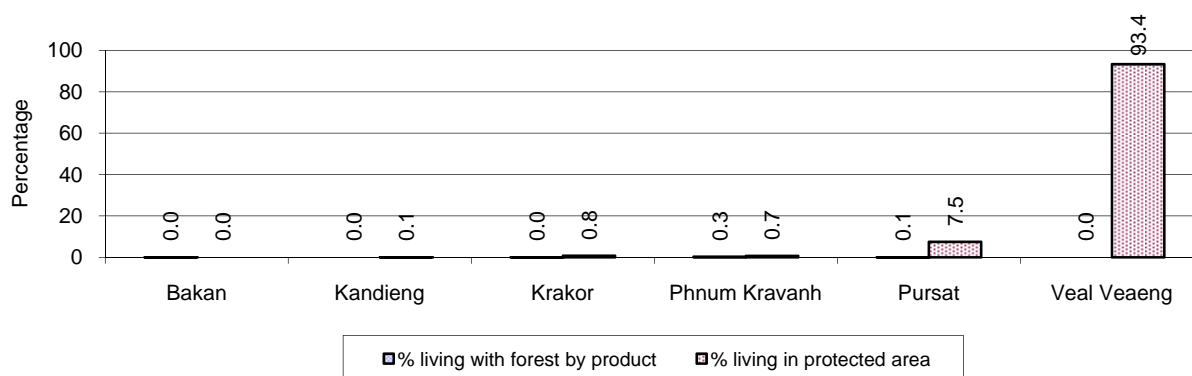

Note: Calculated as a percentage of the number of families in each district

8.3 Percentage Houses with access to Garbage collection and Families affected by environmental Pollution, by District, for 2008

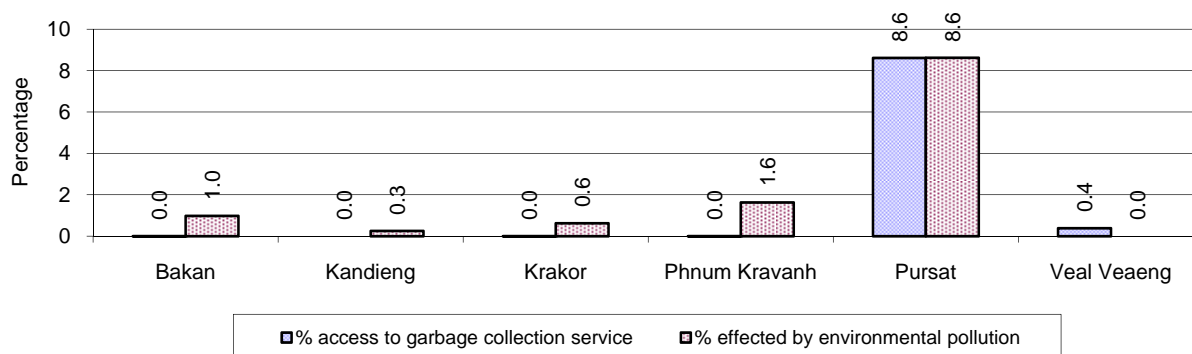

Note: Garbage collection is calculated as a percentage of the total number of houses in each district and families affected by environmental pollution is calculated as a percentage of the total number of families in each district.

8.4 Percentage Families using chemical Fertilizer and chemical Pesticides, by District, for 2008

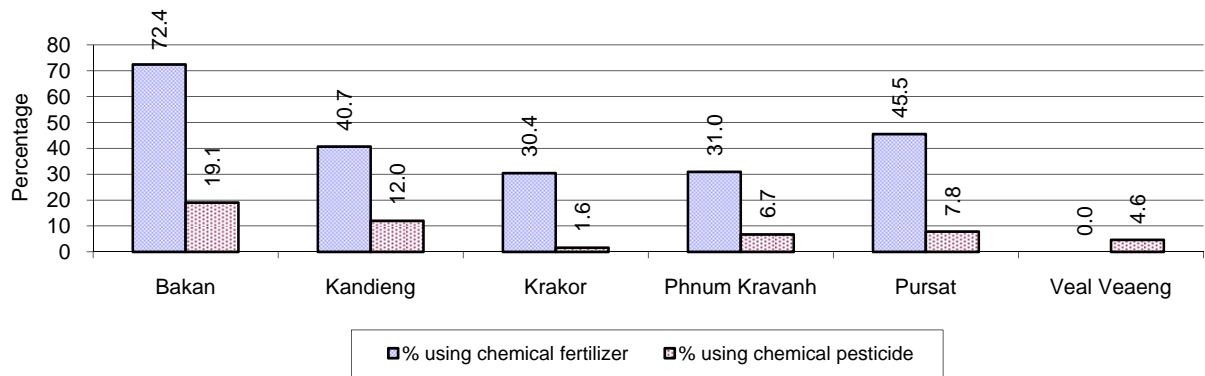

Note: Calculated as a percentage of the total number of families in each district

9 Administration and Security

9.1 Birth Registration, 2006-2009

Description	2006	2007	2008
Number of infants to be registered	5,780 person(s)	6,237 person(s)	5,950 person(s)
Number of unregistered infants the year	2,879 person(s)	3,647 person(s)	4,000 person(s)
Percentage of infants unregistered	50 %	58 %	67 %

9.2 Number of unregistered Infants born in 2008, by District

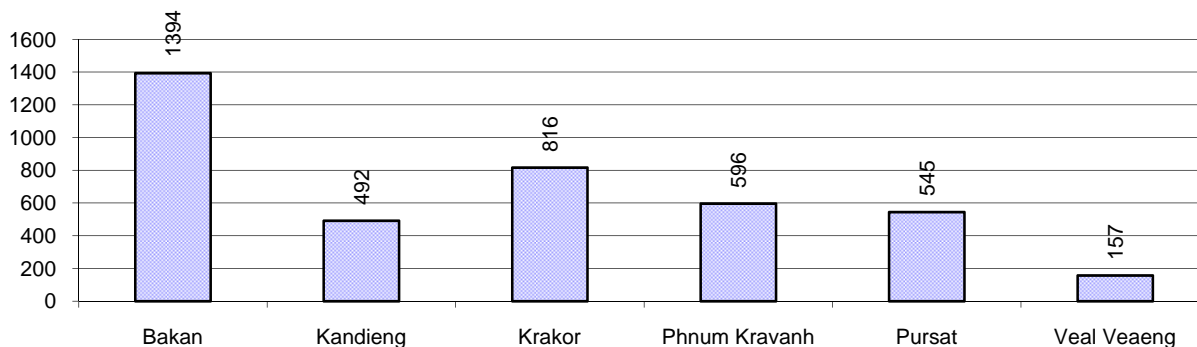

9.3 Registered criminal Cases, 2006-2008

Description	2006	2007	2008
Murders, robberies and kidnapping cases	26 case(s)	15 case(s)	26 case(s)
Theft cases	697 case(s)	516 case(s)	575 case(s)
land dispute cases	839 case(s)	1,004 case(s)	908 case(s)
Other disputes cases	1,049 case(s)	848 case(s)	853 case(s)

Note: this reflects only registered criminal cases

9.4 Registered criminal Cases per 10,000 people, by District, for 2008

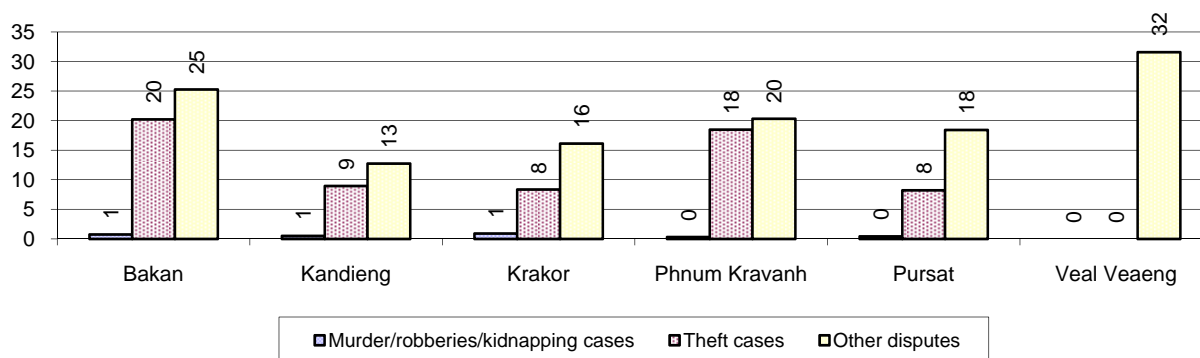

9.5 Number of registered Land Disputes, by District, in 2008

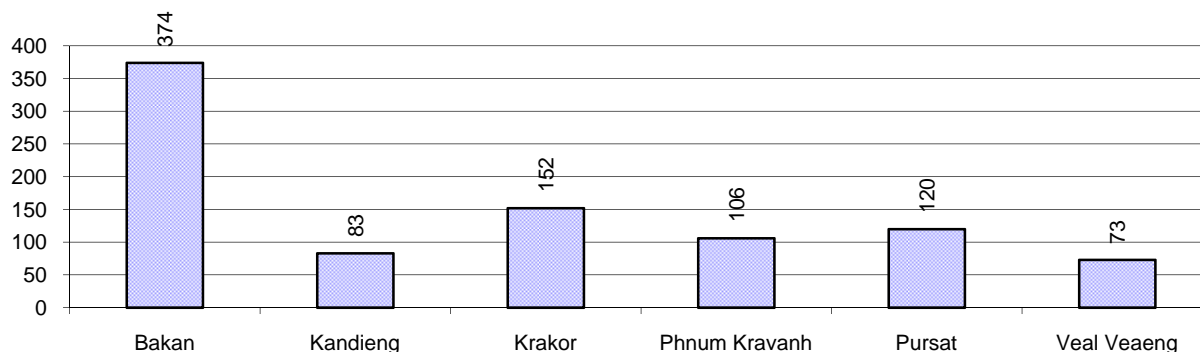

10 Gender

10.1 Reported Domestic Violence, 2006-2008

Description		2006	2007	2008
Families experiencing domestic violence		1,820 families	1,676 families	1,482 families(s)
% families experiencing domestic violence		2 %	2 %	2 %
Domestic violence cases reported by village chiefs		1,145 case(s)	890 case(s)	732 case(s)
Type	Physical violence	421 case(s)	395 case(s)	292 case(s)
	Sexual violence	39 case(s)	34 case(s)	18 case(s)
	Mental violence	357 case(s)	285 case(s)	326 case(s)
	Household economic violence	328 case(s)	176 case(s)	96 case(s)
Number of administrative decisions on domestic violence		198 case(s)	408 case(s)	246 case(s)
% of administrative decisions on domestic violence		17 %	46 %	34 %

10.2 Percentage of reported cases of Families experiencing domestic Violence, by District, in 2008

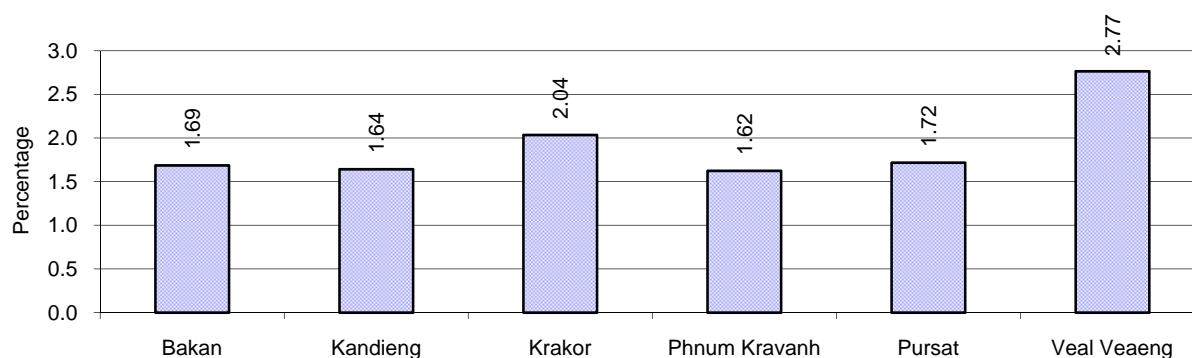

Note: Calculated as a percentage of the total number of families in each district

10.3 Women's involvement, 2006-2008

Description	2006 %	2007 %	2008	
			%	Number
People participating in civil society	1%	2%	1%	6,207 person(s)
Women participating in civil society	0%	1%	1%	3,169 person(s)
People, 18-60 yrs, with uncertain/irregular jobs	4%	6%	5%	10,989 person(s)
Women, 18-60 yrs, with uncertain/irregular jobs	2%	3%	3%	5,705 person(s)

Note: Participation can be in NGOs, CBOs, credit groups, women's unions, parties and other civil society organizations. The first section is calculated as a percentage of the total population. The second section is calculated as a percentage of the total 18-60 year old population.

10.4 Percentage of Female Participants in Civil Society and of 18-60 year women with uncertain Jobs, by District, in 2008

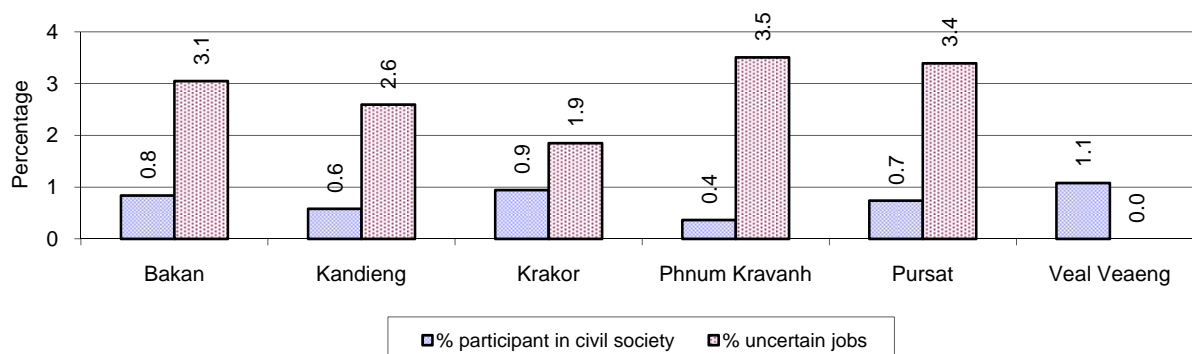

Note: Percentage of female participants in civil society is calculated as a percentage of the total population per district. The percentage of 18-60 years old women with uncertain jobs is calculated as a percentage of the total 18-60 year old population per district.

10.5 Female-headed Households, 2006-2008

Families with:	2006	2007	2008	
	%	%	%	Number
Households in which a woman is the family head	18%	18%	18%	14,963 families
Households in which a woman is the family head with children of less than 5 yrs	4%	4%	4%	3,477 families

Note: Calculated as a percentage of the total number of families

10.6 Percentage female-headed Households and with Children of less than 5 years old, by District in 2008

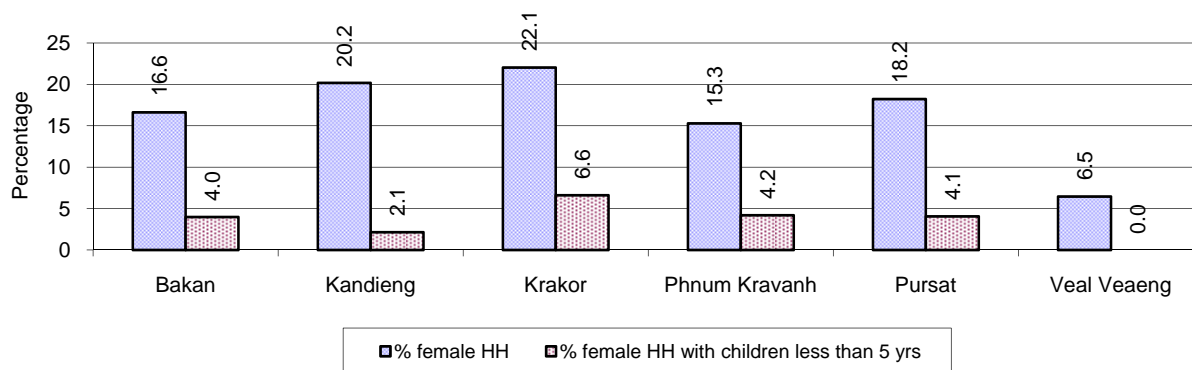

Note: Calculated as a percentage of the total number of families in each district
HH: Headed Household

11 Indigenous People in the District

11.1 Ethnic Minorities in the District, 2006-2008

Race of indigenous	2006		2007		2008	
	# families	# population	# families	# population	# families	# population
Phnong	11 families	44 person(s)	71 families	252 person(s)	0 families	0 person(s)
Kouy	0 families	0 person(s)	7 families	37 person(s)	7 families	37 person(s)
Stieng	0 families	0 person(s)	0 families	0 person(s)	0 families	0 person(s)
Mil	0 families	0 person(s)	0 families	0 person(s)	0 families	0 person(s)
Kroal	0 families	0 person(s)	0 families	0 person(s)	0 families	0 person(s)
Thmorn	0 families	0 person(s)	0 families	0 person(s)	0 families	0 person(s)
Khaonh	0 families	14 person(s)	0 families	0 person(s)	0 families	0 person(s)
Tompouonn	0 families	0 person(s)	0 families	0 person(s)	0 families	0 person(s)
Charay	0 families	0 person(s)	0 families	0 person(s)	0 families	0 person(s)
Kroeng	0 families	0 person(s)	0 families	0 person(s)	0 families	0 person(s)
Kavet	0 families	0 person(s)	0 families	0 person(s)	0 families	0 person(s)
Saouch	0 families	0 person(s)	0 families	0 person(s)	0 families	0 person(s)
Lun	0 families	0 person(s)	0 families	0 person(s)	0 families	0 person(s)
Kachak	0 families	0 person(s)	0 families	0 person(s)	0 families	0 person(s)
Praov	0 families	0 person(s)	0 families	0 person(s)	0 families	0 person(s)
Others	150 families	496 person(s)	372 families	1,666 person(s)	474 families	2,021 person(s)
Total	161 families	510 person(s)	450 families	1,703 person(s)	481 families	2,058 person(s)

Note: "Others" refer to other ethnic groups which are not listed.

11.2 Other Minorities in the District, 2006-2008

Minority	2006		2007		2008	
	# families	# population	# families	# population	# families	# population
Khmer Islamic	1,980 families	9,514 person(s)	1,984 families	8,247 person(s)	1,761 families	8,358 person(s)
Vietnamese	444 families	3,125 person(s)	361 families	1,725 person(s)	614 families	4,137 person(s)
Laos	8 families	12 person(s)	8 families	12 person(s)	5 families	118 person(s)

Note: Number of indigenous and minority population are additional data, so some village may not recorded.

SECTION C: PLANS AND PROJECTS

12 Priorities and Plans

12.1 Priorities of the Districts in the Province for 2009 by Sector

Below data summarized by sub-sector from the District Priority Activity Matrix (DPAM) taken from the CDPD. The DPAM is used for the District Integration Workshop (DIW), to show what kind of projects the Communes have proposed in their Commune Investment Plan (CIP) for 2009. Donors, departments and other agencies then considers which projects they want to support and which projects they are not interested in. This results in Temporary Agreements between the Commune Council and the Supporter (NGO, Department, private donor, etc).

Sub Sector	Type of Activities	District												Total	
		Bakan		Kandieng		Krakor		Phnum Kravanh		Pursat		Veal Veang			
		Act	Com	Act	Com	Act	Com	Act	Com	Act	Com	Act	Com	Act	Com
Economic															
Agriculture	Crop cultivation training	36	10	14	7	55	11	22	6	10	6	6	4	143	44
	Livestock health	5	4	7	6	24	11	11	7	6	5	5	3	58	36
	Livestock training	4	4	9	4	15	9	7	4	4	3	0	0	39	24
	Farmer community support	0	0	0	0	2	2	0	0	1	1	0	0	3	3
	Agriculture inputs	23	7	20	6	23	9	18	4	17	6	16	5	117	37
	Fisheries	9	6	8	6	14	6	2	2	2	2	2	2	37	24
Roads	Road infrastructure	0	0	0	0	0	0	0	0	2	1	0	0	2	1
	Road committee	4	3	7	6	5	3	1	1	0	0	0	0	17	13
	Road infrastructure construction	33	10	20	9	35	10	16	7	24	6	11	4	139	46
	Road infrastructure rehabilitation	8	5	11	5	15	8	7	3	8	5	2	2	51	28
Irrigations	Irrigation management	1	1	2	2	0	0	0	0	2	2	0	0	5	5
	Irrigation infrastructure construction	12	6	9	6	25	9	8	3	6	5	3	3	63	32
	Irrigation infrastructure rehabilitation	20	10	9	5	14	9	10	6	11	7	0	0	64	37
Credit	Cash credit	5	3	3	2	3	3	4	4	0	0	2	2	17	14
	Agriculture inputs credit	1	1	0	0	2	2	0	0	2	1	0	0	5	4
	Animal bank	1	1	3	2	2	2	2	2	0	0	0	0	8	7
	Credit management	4	4	1	1	1	1	0	0	0	0	0	0	6	6
Rural economy	Rural market	2	2	1	1	3	3	1	1	0	0	1	1	8	8
	Tourist side	0	0	0	0	1	1	0	0	0	0	2	2	3	3
	Others	2	2	3	3	2	2	1	1	1	1	1	1	10	10
Social															
Health	Reproductive health	6	5	5	5	10	5	2	2	6	3	1	1	30	21
	HIV/AIDS	7	5	10	7	8	6	1	1	8	6	1	1	35	26

Sub Sector	Type of Activities	District												Total	
		Bakan		Kandieng		Krakor		Phnum Kravanh		Pursat		Veal Veang			
		Act	Com	Act	Com	Act	Com	Act	Com	Act	Com	Act	Com	Act	Com
	Health campaign	11	7	8	4	16	7	7	4	3	3	3	3	48	28
	Immunization	4	4	3	3	10	8	2	2	3	3	4	4	26	24
	Health service delivery	3	2	4	2	3	3	3	2	5	5	0	0	18	14
	Health capacity building	3	3	1	1	3	3	0	0	1	1	2	2	10	10
	TBA support/training	5	3	1	1	6	4	3	3	1	1	4	2	20	14
	Malaria control	1	1	0	0	3	3	4	3	1	1	7	4	16	12
	Dengue fever control	2	1	1	1	10	8	3	3	2	2	0	0	18	15
	Health equity fund	2	2	3	2	6	5	0	0	5	3	0	0	16	12
	Health center operation	1	1	0	0	0	0	1	1	0	0	3	3	5	5
	Early child care	0	0	5	4	0	0	0	0	0	0	0	0	5	4
	Child health care	1	1	0	0	0	0	0	0	0	0	0	0	1	1
	Deworming	0	0	0	0	0	0	1	1	0	0	0	0	1	1
	Domestic sanitation	9	9	9	7	10	9	8	6	11	7	5	4	52	42
	Health infrastructure construction	2	2	1	1	3	3	2	1	0	0	1	1	9	8
	Health infrastructure rehabilitation	0	0	0	0	0	0	1	1	0	0	0	0	1	1
	Water supply	16	8	7	6	18	10	8	5	4	4	3	3	56	36
	Drinking wells/pond construction	20	8	6	4	11	9	8	6	10	6	8	5	63	38
Drinking wells/pond rehabilitation	4	3	4	4	11	7	8	6	0	0	1	1	28	21	
Education	Literacy	10	5	8	3	10	7	4	3	2	2	2	2	36	22
	School building	7	5	3	2	14	8	7	6	4	3	7	4	42	28
	Kindergarten and child care	3	3	2	1	5	4	1	1	1	1	3	3	15	13
	School enrollment	9	6	15	9	18	7	4	3	6	3	0	0	52	28
	School dropout reduction	10	8	1	1	20	10	0	0	2	1	0	0	33	20
	Vocational training	10	7	14	7	9	7	6	4	3	2	3	3	45	30
	Non formal education	0	0	0	0	0	0	1	1	1	1	0	0	2	2
	School capacity building	0	0	1	1	1	1	0	0	0	0	0	0	2	2
	School materials	0	0	0	0	1	1	0	0	0	0	0	0	1	1
Youth related activities	0	0	0	0	1	1	0	0	1	1	0	0	2	2	
Social other	Disabled people	0	0	1	1	0	0	0	0	4	2	0	0	5	3
	Relief	4	3	2	2	1	1	2	2	1	1	0	0	10	9
	Culture	3	2	0	0	3	3	0	0	0	0	0	0	6	5
	Orphan children	0	0	0	0	0	0	2	2	0	0	0	0	2	2
	Vulnerable people	1	1	7	3	1	1	0	0	2	2	0	0	11	7

Sub Sector	Type of Activities	District												Total	
		Bakan		Kandieng		Krakor		Phnum Kravanh		Pursat		Veal Veang			
		Act	Com	Act	Com	Act	Com	Act	Com	Act	Com	Act	Com	Act	Com
	Religion	2	2	0	0	0	0	0	0	1	1	0	0	3	3
	Elderly people	0	0	0	0	1	1	2	2	1	1	0	0	4	4
NREM															
NREM education	NREM training	28	9	30	9	51	10	19	7	15	7	8	4	151	46
	NREM campaign	2	2	7	3	6	4	0	0	1	1	1	1	17	11
Natural resource protection	Tree planting	10	7	11	5	17	8	5	5	5	4	4	3	52	32
	Fisheries protection	24	7	27	9	42	9	13	7	6	3	2	1	114	36
	Forestry protection	1	1	2	2	13	7	10	6	4	3	4	3	34	22
	Wildlife/temple protection	1	1	5	3	9	6	0	0	0	0	0	0	15	10
Environmental management	Waste/polustion control	13	6	4	3	21	7	7	3	11	5	1	1	57	25
Administration and Security															
CS Administration	CS capacity building	10	7	13	8	29	11	7	4	22	7	2	2	83	39
	CS planning formulation	0	0	1	1	0	0	2	2	0	0	0	0	3	3
	CS furniture/supplies	11	7	12	7	22	8	3	1	12	6	14	5	74	34
	Land used planning	22	10	26	8	50	10	17	7	17	7	4	4	136	46
Local Security	Local security	12	5	31	8	38	9	26	6	13	7	3	2	123	37
	Demining	0	0	0	0	0	0	2	2	0	0	5	4	7	6
Local Society	Information dissemination	6	6	2	2	15	7	9	4	5	4	1	1	38	24
	Community organization	2	1	2	1	5	4	1	1	5	4	2	2	17	13
Gender															
Gender policy support	Gender mainstreaming	11	8	16	7	16	10	7	5	10	5	5	3	65	38
	Gender capacity building	6	6	5	3	25	10	7	5	4	3	5	5	52	32
	Women and children rights	2	2	0	0	23	7	4	3	7	5	0	0	36	17
	Skill training for women	7	3	7	4	10	5	0	0	6	5	0	0	30	17
Gender legal protection	Domestic violence prevention	12	10	23	8	25	11	8	7	10	6	5	5	83	47
	Anti-trafficking	20	9	8	6	13	9	8	7	10	6	3	3	62	40
	Child protection	0	0	3	2	3	2	0	0	0	0	1	1	7	5

Act.: number of activities proposed relating to a sub-sector. **Com.:** number of communes that proposed activities relating to a sub-sector.

12.2 Total Expenditure on C/S Fund Projects by sector and district between 2005 and 2008

Sector	Total Cost in Million Riels					
	Bakan	Kandieng	Krakor	Phnum Kravanh	Pursat	Veal Veang
Education	29.16	23.70	130.57	41.26		119.45
Irrigation	73.56	122.88	104.90	179.20	182.12	64.43
Rural Drainage and Flood Protection		24.20				
Rural Transport	1,273.16	870.32	836.89	651.64	630.43	226.12

Source: PID

13 District level Projects from 2006 to 2009

District Initiative Projects are funded by Danida and DFID through the PSDD (UNDP, DFID and SIDA).

Funding for 2006-2008

Between 2006 and 2008 there were 14 provinces funded by PSDD and 10 by Danida and DFID. The list of provinces and who funded them is below

Danida and DFID funded DIPs:

Kampong Cham	Kampong Speu	Koh Kong	Kratie	Mondulkiri
Pursat	Ratanakiri	Siem Reap	Sihanoukville	Kep

PSDD funded DIPs:

Banteay Meanchey	Battambang	Kampong Chhnang	Kandal	Phnom Penh
Prey Veng	Svay Rieng	Takeo	Kampong Thom	Preah Vihear
Stung Treng	Kampot	Oddar Meanchey	Pailin	

Funding for 2009

In 2009 there was a change to the number of provinces funded by the two streams. Danida and DFID were still funding the same 10 provinces they had been funding the three years previous, but two more provinces were added *Kampong Thom and Kampot*. Now PSDD funded 12 provinces and Danida and DFID funded 12.

13.1 District Initiative Infrastructure Projects from 2006 to 2009

13.1.1 District Initiative Infrastructure Projects for 2006 to 2008

District/ Khan	Date	Project Name	Implementing Agencies	Budget (US\$)	Project Output & Capacity	Number of Beneficiaries
Bakan	2007	Repair canal 3,000 m with 1 culvert	Inter-commune	15,541.00		
Bakan	2007	Build double box culvert 1 place	Inter-commune	3,600.00		
Bakan	2008	Box culvert with water gate	Inter-commune	20,193.60	2600m	3 communes, 130 families
Kandieng	2007	Build water deflectors 2 places	Inter-commune	8,558.00		
Kandieng	2007	Repair 3 water gates	Inter-commune	1,650.00		
Kandieng	2007	Build 4 culverts	Inter-commune	3,256.68		
Kandieng	2008	Water barrier to protect bank river	Inter-commune	16,250.00	4 places	3 communes, 2935 families
Krakor	2007	Repair water way 130 m	Inter-commune	2,619.00		
Krakor	2007	Build water deflectors 2 places	Inter-commune	7,258.00		
Krakor	2007	Repair canal 5000m with 2 culverts	Inter-commune	10,000.00		
Krakor	2008	Canal rehabilitation of Chheu Tom-Svay Sar	Inter-commune	13,300.00	1125m	2 communes, 140 families
Krakor	2008	Canal rehabilitation of Osandann	Inter-commune	7,830.00	3000m	2 communes, 2000 families
Krokor	2006	Spill way	Inter-commune	12,600.00		
Phnum Kravanh	2007	Repair canal 4790 m	Inter-commune	6,000.00		
Phnum Kravanh	2007	Demarcation of Ponlei lake (big posts 153, small 403)	Inter-commune	11,138.55		
Phnum Kravanh	2008	Canal distributary rehabilitation	Inter-commune	17,000.00	1880m	2 communes, 1600 families
Phnum Kravanh	2008	Box culvert with water gate	Inter-commune	3,250.00	1 place	2 communes, 1600 families
Sampov Meas	2007	Rehabilitate canal 1,400 m	Inter-commune	4,445.00		
Sampov Meas	2007	Rehabilitate canal 4,000 m	Inter-commune	12,320.00		
Sampov Meas	2007	Build box culvert with gate 1 place	Inter-commune	3,000.00		
Sampov Meas	2008	Canal distributary rehabilitation	Inter-commune	19,911.80	1900m	3 communes, 130 families
Veal Veang	2007	Build double culvert 2 places	Inter-commune	4,250.00		
Veal Veang	2008	Spillway construction of Krapeu Pi	Inter-commune	6,000.00	1 place	2 communes, 120 families
Veal Veang	2008	Spillway construction of Thmar Da	Inter-commune	6,000.00	1 place	2 communes, 136 families

13.1.2 District Initiative Infrastructure Projects in 2009

District	Project Name	Sector	Implementing Agency	Budget	Project outputs/ capacities	No. of Beneficiaries		Progress	Remarks on Issues of Progress
						Total	Female		
Bakan	Built water gate in Svay Donkeo commune	WRM	PMC	\$20,250.00	1 place	30,152	16,001	25%	In the process of construction
Kandieng	Build 4 water deflectors	WRM	PMC	\$18,400.00	4 places	13,839	9,029	10%	In the process of construction
Krakor	Canal repairing in Beung Kantourt and Kampong Po commune	WRM	PMC	\$5,400.00	1080m	11,759	6,249	0%	In the process of feasibility study
Krakor	Canal repairing in Chheu Tom, Svay Sor and Anlong Tnot commune	WRM	PMC	\$13,300.00	2660m	28,172	14,147	0%	In the process of feasibility study
Phnom Kravanh	Built 3 water deflectors in Leach commune	WRM	PMC	\$20,000.00	3 places	16,346	8,921	90%	In the process of construction
Pursat	Canal repairing in Chamreoun Phol and Roleap	WRM	PMC	\$14,700.00	4685m	18,988	9,818	0%	Contract signed would build in the beginning of July
Pursat	Built 4 culverts in Chamreoun Phol and Roleap	WRM	PMC	\$4,800.00	4 places	14,742	8,511	0%	Contract signed would build in the beginning of July
Veal Veng	Dig 6 irrigation ponds in Krapeu Pi, Anlong Reap and Pramoy	WRM	PMC	\$12,000.00	6 places	4,500	2,800	0%	Would bid in late July 2009

13.2 District Initiative Service Projects from 2006 to 2009

13.2.1 District Initiative Service Projects for 2006 to 2008

District	Date	Project Names	Implementing agencies	Budget (US\$)	Project Output & Capacity	Number of Beneficiaries
Bakan	2007	Dissemination on land law	District Land	1,186.00		
Bakan	2007	Law enforcement and prevention from illegal fishing	District Mixed Committee	635.00		
Bakan	2007	Training on compost making technique	District Agri	1,238.80		
Bakan	2007	Conduct district profile analysis	District Planning	404.50		
Bakan	2007	Organize district integration workshop	District Planning	155.00		
Bakan	2007	Gender mainstreaming in NRM	District WA	543.00		
Bakan	2007	Dissemination on forestry law	District Office	437.50		
Bakan	2007	Training on rice cultivation through natural way	District Agri	869.50		
Bakan	2007	Training on vegetables cultivation	District Agri	1,629.00		
Bakan	2007	Dissemination on land law	District Land	1,186.00		
Bakan	2008	Training on compost making 40 places	District AGRI	1,003.00	4 courses	104 farmers
Bakan	2008	Support 4 fishery communities	District mixed committee	262.00	4 sessions	140 people
Bakan	2008	Training on natural rice farming	District AGRI	1,232.40	6 courses	120 farmers
Bakan	2008	Support chicken raising groups	District AGRI	1,960.30	5 groups	100 farmers
Bakan	2008	Training on chemical pesticide on crop production	District AGRI	840.00	5 courses	150 farmers
Bakan	2008	Strengthen community forestry	District mixed committee		2 courses	165 villagers

District	Date	Project Names	Implementing agencies	Budget (US\$)	Project Output & Capacity	Number of Beneficiaries
				284.50		
Bakan	2008	Support pig raising groups	District WA	1,172.00	4 groups	20 farmers
Kandieng	2007	Training on family crop diversification	District Agri	3,273.00		
Kandieng	2007	Strengthening prevention from illegal fishing activities	District Mixed Committee	2,732.00		
Kandieng	2007	Dissemination on land law	District Land	1,048.50		
Kandieng	2007	Organize free forum on natural resource management	V.A.P.S.D	1,129.00		
Kandieng	2007	Conduct district profile analysis	District Planning	639.50		
Kandieng	2007	Organize district integration workshop	District Planning	242.50		
Kandieng	2007	Gender mainstreaming in NRM	District WA	261.00		
Kandieng	2008	Posters on wildlife protection, fishery resources and environment	Salasrok	1,350.00	18 billboards	all people in 9 communes
Kandieng	2008	Support cow raising groups	District WA	5,926.00	2 groups	28 farmers
Kandieng	2008	Support pig raising groups	District WA	3,442.80	2 groups	56 farmers
Krakor	2007	Plant flooded forest in 2 hectares	District Environment	1,394.40		
Krakor	2007	Dissemination on fishery law 5 training	Fishery Admin	445.00		
Krakor	2007	Support 5 forestry communities	Forest Amin	592.00		
Krakor	2007	Support 3 fishery communities	Fishery Admin	336.50		
Krakor	2007	Dissemination on gender in NRM	District WA	218.00		
Krakor	2007	Conduct district profile analysis	District Planning	519.00		
Krakor	2007	Organize district integration workshop	District Planning			

District	Date	Project Names	Implementing agencies	Budget (US\$)	Project Output & Capacity	Number of Beneficiaries
				155.00		
Krakor	2007	Conduct farmer field school	District Agri	1,379.00		
Krakor	2007	Support chicken raising communities (5)	District Agri	1,523.00		
Krakor	2008	Strengthen 11 community forestries	Sangkat Forestry Admin	1,806.50	48 sessions	253 villagers
Krakor	2008	Support palm sugar production groups	Oriental impire	1,692.00	3 groups (3 courses)	36 farmers
Krakor	2008	Support basket making communities	District WA	4,030.00	2 groups (2 courses)	80 villagers
Krokor	2006	Literacy class	District Education	2,109.05		
Krokor	2006	Illegal fishing and inundated forest controls	District fishery	3,298.62		
Krokor	2006	Reforestation of inundated forest, environment day and gender training	District environment	5,865.60		
Kravanh	2007	Organize district integration workshop	District Planning	175.00		
Kravanh	2007	Conduct district profile analysis	District Planning	477.50		
Kravanh	2007	Dissemination on gender in NRM	District WA	836.50		
Kravanh	2007	Dissemination on fishery law	Fishery Admin	689.00		
Kravanh	2007	Dissemination on land law	District Land	1,200.00		
Kravanh	2007	Establish forestry communities (3)	Forest Amin	3,886.50		
Kravanh	2008	Support chicken raising groups	District AGRI	4,549.37	7 groups (7 courses)	77 farmers
Kravanh	2008	Support cash crop production groups	District AGRI	1,093.00	2 courses	20 farmers
Kravanh	2008	Support compost making groups	District AGRI	1,236.00	4 courses	60 farmers
Sampov	2007	Dissemination on land law	District Land			

District	Date	Project Names	Implementing agencies	Budget (US\$)	Project Output & Capacity	Number of Beneficiaries
Meas				698.00		
Sampov Meas	2007	Training on rice production	District Agri	1,783.88		
Sampov Meas	2007	Strengthening measures on illegal fishing activities	District Mixed Committee	497.00		
Sampov Meas	2007	Establish and run NFE classes	District Education	1,849.10		
Sampov Meas	2007	Conduct district profile analysis	District Planning	271.50		
Sampov Meas	2007	Disseminate gender mainstreaming in NRM	District WA	654.00		
Sampov Meas	2007	Education campaign on environment and NRM	District Environment	1,470.00		
Sampov Meas	2007	Organize district integration workshop	District Planning	200.00		
Sampov Meas	2008	Training on rice production technique	District AGRI	900.00	6 courses	150 farmers
Sampov Meas	2008	Support cow raising groups	District AGRI	2,632.00	2 courses	12 farmers
Sampov Meas	2008	Training on compost making	District AGRI	466.50	3 courses	75 farmers
Sampov Meas	2008	Support 2 fishery communities	District AGRI	116.00	8 meetings	120 villagers
Sampov Meas	2008	Strengthening and prevention from illegal fishery activities	District mixed committee	224.00	7 meetings	350 villagers
Sampov Meas	2008	Support aquaculture	NA	1,800.00	2 groups	40 farmers
Sampov Meas	2008	Select and training village vets	District AGRI	1,132.20	3 courses	63 VLAs
Veal Veng	2007	Training on rice cultivation technique through natural way	District Agri	1,787.30		
Veal Veng	2007	Education on land law	District Land	587.00		
Veal Veng	2007	Education, dissemination and strengthening role of women in development	District WA	617.50		
Veal Veng	2007	Gender mainstreaming in NRM	District WA			

District	Date	Project Names	Implementing agencies	Budget (US\$)	Project Output & Capacity	Number of Beneficiaries
				557.00		
Veal Veng	2007	Farmers trained on related AH and P extension techniques and demonstration(establish cow raising group)	District Agri	18,298.30		
Veal Veng	2007	Arrange District Integration Work shop	District Planning	150.00		
Veal Veng	2008	Support fruit tree groups	NA	3,400.00	2 groups	60 farmers
Veal Veng	2008	Support vegetable plantation groups	NA	3,800.00	2 groups	60 farmers
Veal Veng	2008	Support pig raising groups	NA	6,300.00	2 groups	40 farmers
Veal Veng	2008	Training on sewing groups on economic analysis	District WA	108.00	1 course	8 women
Veal Veng	2008	Support to scraf weaving group	District WA	1,392.00	1 group	8 women

13.2.2 District Initiative Service Projects in 2009

District	Project Name	Sector	Implementing Agency	Budget	Project outputs/ capacities	No. of Beneficiaries		Progress	Remarks on Issues of Progress
						Total	Female		
Bakan	Train and demonstration on rice production follow natural concept	AGR	Agriculture Office	\$1,051.50	3 courses/15 demo	60	40	65%	
Bakan	Conduct training on fruit tree planting	AGR	Agriculture Office	\$1,002.00	4 courses	60	35	0%	In the process of PMC formulation
Bakan	Train and establish vegetable planting group	AGR	Agriculture Office	\$1,348.00	4 courses/ 24 demo	80	60	0%	In the process of PMC formulation
Bakan	Strengthen the community fishery to manage natural fish pond	NRM	Fisheries Admin	\$363.00	5 sessions	180	90	0%	In the process of PMC formulation
Bakan	Train and establish family fish raising group	NRM	Fisheries Admin	\$1,100.00	4 courses/12 ponds	80	50	0%	In the process of PMC formulation
Bakan	Support to 3 community forestries	NRM	Forestry Admin	\$391.50	3 courses	240	130	0%	In the process of PMC formulation
Bakan	Support to bat raising group	NRM	PMC	\$1,000.00	2 places	31,178	16,715	10%	Implemented by Department of

District	Project Name	Sector	Implementing Agency	Budget	Project outputs/ capacities	No. of Beneficiaries		Progress	Remarks on Issues of Progress
						Total	Female		
									Environment
Kandieng	Establish cow breed raising groups	AGR	Agriculture Office	\$5,104.00	2 groups/20 families	100	50	5%	Groups were established
Kandieng	Establish chicken raising groups	AGR	Agriculture Office	\$3,594.90	9 groups/72 families	360	190	0%	In the process of PMC formulation
Krakor	Improve Community Forestry and build fire road	NRM	Forestry Admin	\$3,904.00	8 communities	1,900	1,050	50%	
Krakor	Train and establish compost making group	AGR	Agriculture Office	\$4,490.00	10 groups	300	125	0%	In the process of PMC formulation
Phnom Kravanh	Train and establish buffalo raising group in Rokat Prongil and santrei	AGR	Agriculture Office	\$4,620.00	3 groups/12 families	60	30	50%	
Phnom Kravanh	Extension on environment and wildlife protection	NRM	Environment Office	\$2,523.50	7 courses/14 billboards	57,700	30,295	50%	
Pursat	Conduct training and demonstration on mushroom planting	AGR	PMC	\$1,850.00	4 groups/40 families	200	110	0%	In the process of finding service provider
Pursat	Establish cow breed raising groups	AGR	Agriculture Office	\$4,635.00	3 groups/18 families	90	45	100%	
Pursat	Establish chicken raising groups	AGR	Agriculture Office	\$1,001.60	2 groups/20 families	100	50	5%	Groups were established
Pursat	Defense against illegal fishing	AGR	District Authority	\$245.00	7 meetings	350	185	100%	
Veal Veng	Establish handicraft group using bamboo	CUL	PMC	\$2,000.00	2 groups	100	75	0%	In the process of finding service provider
Veal Veng	Establish cow raising groups	AGR	PMC	\$8,300.00	4 groups/32 families	160	96	0%	Would bid on 14th July 2009
Veal Veng	Conduct fish raising training and demonstration	AGR	PMC	\$3,000.00	120 families/8 demo ponds	520	395	0%	Would bid on 14th July 2009
Veal Veng	Support to sraft weaving group established in 2008	GEN	WA Office	\$1,270.00	1 group	40	20	40%	In the process of material procurement

13.3 Inter Commune Council Projects in 2008 and 2009

13.3.1 ICC Projects in 2008

There are no ICC projects in this Province at this time

13.3.2 ICC Projects in 2009

There are no ICC projects in this Province at this time

Source: ICC project, Ministry of Interior (DoLA), -UNDP project for Local Governance – DDLG

13.4 Provincial Investment Fund (PIF) and District Investment Fund (DIF)

The PIF and DIF receive funding from a range of donors – PSSD, DANIDA, UNICEF, IFAD and CANADA. However in this section we only include the PIF and DIF projects funded by PSSD and DANIDA through NRML.

13.4.1 PIF and DIF 2008

NCDD Standard Outputs			Budget
Output Description	Unit	Quantity	
Unit Title: Support to Contract Admin Unit		Unit Number: 15/CAU/08-01	
CAU staff support costs	Month	12	\$ 30,108.00
Program support staff	Month	12	\$ 4,800.00
Publicity	Month	12	\$ 3,960.00
Program meetings and workshops	Month	12	\$ 3,477.00
Other program support costs	Month	12	\$ 2,475.00
Contingencies			\$ 1,911.50
Sub-total of unit			\$ 46,731.50
Unit Title: Support to Finance Unit		Unit Number: 15/FIN/08-01	
Support to ExCom Finance staff	Month	12	\$ 7,200.00
Support to Provincial Treasury staff	Month	12	\$ 8,550.00
Other FU cost	Month	12	\$ 900.00
Training and capacity building by/for Finance staff	Person-Day	(32F+40M) X 1D	\$ 211.00
Contingencies			\$ 0.00
Sub-total of unit			\$ 16,861.00
Unit Title: Support to Technical Support Unit		Unit Number: 15/TSU/08-01	
Support to ExCom TSU	Month	12	\$ 13,898.00
Other TSU costs	Month	12	\$ 440.00
Training and Capacity Building for ExCom TSU	Person-Day	(1F+8M) X 1D	\$ 0.00
Training and Capacity Building by ExCom TSU	Person-Day	(1F+8M) X 1D	\$ 30.00
Contingencies			\$ 0.00
Sub-total of unit			\$ 14,368.00
Unit Title: Support to Project to Support Democratic Development through Decentralization and Deconcentration		Unit Number: 15/PSD/08-01	
PSSD staff support costs	Month	12	\$ 15,929.00
PSSD support staff	Month	12	\$ 5,850.00
Contingencies			\$ 0.00
Sub-total of unit			\$ 21,779.00
Unit Title: Support to Local Administration Unit / PoLA		Unit Number: 15/LAU/08-01	
Support to ExCom LAU	Month	12	\$ 36,432.00
Accountability Working Group	Month	10	\$ 266.00
Other LAU costs	Month	12	\$ 660.00
CCWC	Committee	49	\$ 11,500.00
Training and Capacity Building for ExCom LAU	Person-Day	(6F+28M) X 6D	\$ 876.50
Training and Capacity Building by ExCom LAU	Day	(58F+138M) X 1D	\$ 554.00
Contingencies			\$ 0.00
Sub-total of unit			\$ 50,288.50
Contract Title: Improving the development through the monks		Contract Number: 15/CUL/0801-00	
Monitoring	Person-Day	11	\$ 290.80
Evaluation	Report	2	\$ 35.00
Contract formulation and management training	Person-Day	(300F+1000M) X 1D	\$ 2,512.80
Contingencies			\$ 61.40
Sub-total of contract			\$ 2,900.00
Contract Title: Improving the capacity and public awareness through NFE classes		Contract Number: 15/EDU/0801-00	
Monitoring	Person-Day	192	\$ 693.96
Evaluation	Report	2	\$ 283.48
NFE classes	Class (25 students)	16	\$ 4,333.18
Teacher training	Person-Day	(8F+8M) X 12D	\$ 4,394.50
Contingencies			\$ 294.88
Sub-total of contract			\$ 10,000.00
Contract Title: Improve women fully participation in development process		Contract Number: 15/GEN/0801-00	
Monitoring	Person-Day	36	\$ 221.02
Evaluation	Report	2	\$ 236.33
DWVA support to gender mainstreaming	Meeting	2	\$ 292.10
Gender campaign	Event	1	\$ 550.00
Gender networking	Meeting	3	\$ 526.89

NCDD Standard Outputs			Budget
Output Description	Unit	Quantity	
Training on confidences building to women group and NRM committee.	Person-Day	(23F+0M) X 12D	\$ 4,133.42
Training courses in gender mainstreaming	Person-Day	(150F+0M) X 1D	\$ 1,655.00
Contingencies			\$ 235.24
Sub-total of contract			\$ 7,850.00
Contract Title: Improve Health activities and Human Resources Development			Contract Number: 15/HEA/0801-00
Monitoring	Person-Day	24	\$ 298.92
Evaluation	Report	2	\$ 64.96
Continuing health education	Person-Day	(730F+445M) X 3D	\$ 5,262.30
Contingencies			\$ 123.82
Sub-total of contract			\$ 5,750.00
Contract Title: Revalidation on the Provincial Development Investment Program			Contract Number: 15/PLA/0801-00
Monitoring	Person-Day	11	\$ 293.50
Provincial Development Plan	PDP	1	\$ 269.00
District Integration	Workshop	6	\$ 2,596.95
Commune database	Data book	600	\$ 3,290.73
Evaluation	Report	2	\$ 78.50
Training on planning	Person-Day	(0F+2M) X 3D	\$ 390.00
Contingencies			\$ 181.32
Sub-total of contract			\$ 7,100.00
Contract Title: Rural road maintenance in Pursat province			Contract Number: 15/RRD/0801-00
Monitoring	Person-Day	24	\$ 140.88
Evaluation	Report	2	\$ 18.00
Routine Maintenance	Metre	12750	\$ 7,200.80
Training in road maintenance	Person-Day	(20F+60M) X 1D	\$ 603.14
Contingencies			\$ 237.18
Sub-total of contract			\$ 8,200.00
Contract Title: Improve the knowledge of rights and law for vulnerable people in the remote area			Contract Number: 15/SOC/0801-00
Monitoring	Person-Day	35	\$ 232.40
Evaluation	Report	2	\$ 35.00
Training on child and women rights	Person-Day	(700F+800M) X 2D	\$ 2,645.70
Contingencies			\$ 86.90
Sub-total of contract			\$ 3,000.00
Contract Title: Provide vocational training to improve people livelihood			Contract Number: 15/SOC/0802-00
Monitoring	Person-Day	38	\$ 228.85
Evaluation	Report	2	\$ 35.00
Vocational training	Person-Day	(30F+50M) X 1D	\$ 7,154.20
Contingencies			\$ 181.95
Sub-total of contract			\$ 7,600.00
Contract Title: Water and Sanitation Improvement			Contract Number: 15/WAS/0801-00
Monitoring	Person-Day	12	\$ 166.73
Drilled wells construction	Well	1	\$ 1,668.70
Evaluation	Report	2	\$ 16.00
Water and Sanitation education	Person-Day	(100F+260M) X 1D	\$ 1,355.58
Contingencies			\$ 92.99
Sub-total of contract			\$ 3,300.00
Contract Title: Manage and improve irrigation system			Contract Number: 15/WRM/0801-00
Irrigation systems plan	Plan	1	\$ 4,619.52
Farmer water user community	Group	3	\$ 2,462.20
Monitoring	Person-Day	40	\$ 317.20
Evaluation	Report	2	\$ 96.96
Training for water user communities	Person-Day	(48F+62M) X 1D	\$ 1,056.17
Contingencies			\$ 247.95
Sub-total of contract			\$ 8,800.00
GRAND TOTAL			\$ 214,528.00

Note: M= Male, F= Female, D=day

13.4.2 PIF and DIF Projects for 2009

NCDD Standard Outputs			Budget
Output Description	Unit	Quantity	
Unit Title: Support to Contract Admin Unit			Unit Number: 15/CAU/09-01
CAU staff support costs	Month	12	\$ 35,005.53
Program support staff	Month	12	\$ 4,800.00
Publicity	Month	12	\$ 4,200.00
Program meetings and workshops	Month	12	\$ 2,600.00
Other program support costs	Month	12	\$ 4,375.00

NCDD Standard Outputs			Budget
Output Description	Unit	Quantity	
Training and capacity building by/for CAU	Person-Day	(5F+25M) X 1D	\$ 0.00
Contingencies			\$ 1,000.00
Sub-total of unit			\$ 51,980.53
Unit Title: Support to Finance Unit		Unit Number: 15/FIN/09-01	
Support to ExCom Finance staff	Month	12	\$ 7,020.00
Support to Provincial Treasury staff	Month	12	\$ 8,640.00
Other FU cost	Month	12	\$ 850.00
Training and capacity building by/for Finance staff	Person-Day	(5F+33M) X 1D	\$ 142.00
Contingencies			\$ 0.00
Sub-total of unit			\$ 16,652.00
Unit Title: Support to Technical Support Unit		Unit Number: 15/TSU/09-01	
Support to ExCom TSU	Month	12	\$ 13,564.00
Other TSU costs	Month	12	\$ 1,825.00
Training and Capacity Building for ExCom TSU	Person-Day	(1F+9M) X 1D	\$ 30.00
Training and Capacity Building by ExCom TSU	Person-Day	(1F+79M) X 1D	\$ 53.00
Contingencies			\$ 0.00
Sub-total of unit			\$ 15,472.00
Unit Title: Support to Project to Support Democratic Development through Decentralization and Deconcentration		Unit Number: 15/PSD/09-01	
PSDD staff support costs	Month	12	\$ 15,760.00
PSDD support staff	Month	13	\$ 5,850.00
Contingencies			\$ 0.00
Sub-total of unit			\$ 21,610.00
Unit Title: Support to Local Administration Unit / PoLA		Unit Number: 15/LAU/09-01	
Support to ExCom LAU	Month	12	\$ 38,160.00
Accountability Working Group	Month	12	\$ 780.00
Other LAU costs	Month	12	\$ 5,844.00
CCWC	Committee	49	\$ 2,871.00
Training and Capacity Building for ExCom LAU	Person-Day	(8F+32M) X 2D	\$ 2,463.00
Training and Capacity Building by ExCom LAU	Day	(9F+65M) X 2D	\$ 460.00
Contingencies			\$ 0.00
Sub-total of unit			\$ 50,578.00
Contract Title: Improving the development through the monks		Contract Number: 15/CUL/0901-00	
Monitoring	Person-Day	32	\$ 222.50
Evaluation	Report	2	\$ 40.00
Domestic violence prevention training	Person-Day	(250F+1142M) X 1D	\$ 2,938.52
Contingencies			\$ 98.98
Sub-total of contract			\$ 3,300.00
Contract Title: Improving the capacity and public awareness through NFE classes		Contract Number: 15/EDU/0901-00	
NFE classes	Class (25 students)	210	\$ 4,174.50
Monitoring	Person-Day	40	\$ 822.00
Evaluation	Report	2	\$ 309.50
Teacher training	Person-Day	(6F+12M) X 5D	\$ 4,394.40
Contingencies			\$ 299.60
Sub-total of contract			\$ 10,000.00
Contract Title: Improve women fully participation in development process		Contract Number: 15/GEN/0901-00	
Gender campaign	Event	1	\$ 800.00
DWVA support to gender mainstreaming	Meeting	5	\$ 411.00
Gender networking	Meeting	3	\$ 583.50
Monitoring	Person-Day	32	\$ 211.00
Evaluation	Report	2	\$ 265.50
Training on confidences building to women group and NRM committee.	Person-Day	(49F+1M) X 1D	\$ 4,863.00
Training courses in gender mainstreaming	Person-Day	(30F+0M) X 1D	\$ 1,420.00
Contingencies			\$ 246.00
Sub-total of contract			\$ 8,800.00
Contract Title: Improve Health activities and Human Resources Development		Contract Number: 15/HEA/0901-00	
Monitoring	Person-Day	54	\$ 459.00
Evaluation	Report	2	\$ 114.00
Continuing health education	Person-Day	(564F+300M) X 1D	\$ 5,835.20
Contingencies			\$ 191.80
Sub-total of contract			\$ 6,600.00
Contract Title: Revalidation on the Provincial Development Investment Program		Contract Number: 15/PLA/0901-00	
Provincial Development Investment Plan	PDIP	1	\$ 284.00
District Integration	Workshop	6	\$ 2,783.00
Commune database	Data book	501	\$ 3,108.00
Monitoring	Person-Day	50	\$ 305.00

NCDD Standard Outputs			Budget
Output Description	Unit	Quantity	
Evaluation	Report	2	\$ 111.00
Training on planning	Person-Day	(3F+7M) X 1D	\$ 975.00
Contingencies			\$ 234.00
Sub-total of contract			\$ 7,800.00
Contract Title: Rural road maintenance in Pursat province		Contract Number: 15/RRD/0901-00	
Culverts	Culvert	6	\$ 7,849.64
Monitoring	Person-Day	24	\$ 872.40
Evaluation	Report	2	\$ 104.00
Contingencies			\$ 273.96
Sub-total of contract			\$ 9,100.00
Contract Title: Improve the knowledge of rights and law for vulnerable people in the remote area		Contract Number: 15/SOC/0901-00	
Monitoring	Person-Day	42	\$ 272.00
Evaluation	Report	2	\$ 56.00
Training on child and women rights	Person-Day	(500F+298M) X 2D	\$ 3,067.00
Contingencies			\$ 105.00
Sub-total of contract			\$ 3,500.00
Contract Title: Provide vocational training to improve people livelihood		Contract Number: 15/SOC/0902-00	
Social survey	Survey	1	\$ 155.53
Monitoring	Person-Day	18	\$ 210.00
Evaluation	Report	2	\$ 54.00
Vocational training	Person-Day	(20F+24M) X 177D	\$ 8,160.40
Contingencies			\$ 245.07
Sub-total of contract			\$ 8,825.00
Contract Title: Promoting the Public Awareness on tourism and Improvement of Resorts management in Pursat		Contract Number: 15/TOU/0901-00	
Resort Management Committee	Committee	2	\$ 6,714.70
Monitoring	Person-day	28	\$ 278.50
Evaluation	Report	2	\$ 77.50
Training on Tourism	Person-Day	(15F+20M) X 7D	\$ 1,465.30
Contingencies			\$ 264.00
Sub-total of contract			\$ 8,800.00
Contract Title: Water and Sanitation Improvement		Contract Number: 15/WAS/0901-00	
Latrines Construction	Latrine	20	\$ 2,812.00
Monitoring	Person-Day	24	\$ 157.00
Evaluation	Report	2	\$ 84.50
Water and Sanitation education	Person-Day	(100F+100M) X 8D	\$ 522.80
Contingencies			\$ 107.70
Sub-total of contract			\$ 3,684.00
Contract Title: Manage and improve irrigation system		Contract Number: 15/WRM/0901-00	
Irrigation systems plan	Plan	13	\$ 4,559.00
Farmer water user community	Group	1	\$ 2,863.30
Monitoring	Person-Day	75	\$ 570.00
Evaluation	Report	2	\$ 118.00
Water control structures	Structure	1	\$ 3,272.20
Contingencies			\$ 259.50
Sub-total of contract			\$ 11,642.00
GRAND TOTAL			\$ 238,343.53

Note: M= Male, F= Female, D=day

13.5 Other projects in the Province

13.5.1 Rural Poverty Reduction Program (RPRP)

There are no RPRP projects being implemented in this district or province at this time. The RPRP is only being implemented in Svay Rieng and Prey Veng

13.5.1.1 RPRP Projects from 2006 to 2008

No RPRP projects in this province at this time

13.5.1.2 RPRP Projects in 2009

No RPRP projects in this province at this time

13.5.2 Seth Korma 2007 to 2009

13.5.2.1 Seth Korma 2007 Estimated Expenditure and Outputs in 2007

There are no Seth Korma projects being implemented in this province at this time.
Source: UNICEF

13.5.2.2 Seth Korma 2008 Estimate Expenditure and Outputs in 2008

There are no Seth Korma projects being implemented in this province at this time.
Source: UNICEF

13.5.2.3 Seth Korma 2009 Budget and planned Outputs

There are no Seth Korma projects being implemented in this province at this time.
Source: UNICEF

SECTION D: SERVICES AND ORGANIZATIONS

14 Infrastructure

14.1 Lengths of and Expenditure on Roads in 2008 by District

Roads	PUR	Bakan	Kandieng	Krakor	Phnom Kravanh	Pursat	Veal Veng
Length of paved road in the district in Km	868	181	96	122	117	160	192
Length of unpaved roads in the district in Km	1,396	450	172	243	217	112	203
Amount spent on construction of roads in 2008 (\$)	n/a	n/a	n/a	n/a	n/a	n/a	n/a
Amount spent on repair and rehabilitation of roads in 2008 (\$)	164,165	84,800	1,225	n/a	n/a	n/a	n/a

Note 1: Please note that these data are not necessarily complete or correct. The data are derived from government agencies at provincial and district level which used different recording systems, did not always have complete data or were, sometimes, less than willing to share their data.

Note 2: Please be aware that these data are incomplete due to the fact that the amounts for the construction, repair and rehabilitation recorded reflect only funds provided by the government, not the contributions by any other parties.

14.2 Scale of and Expenditure on Irrigation in 2008 by District

Irrigation	PUR	Bakan	Kandieng	Krakor	Phnom Kravanh	Pursat	Veal Veng
Number of irrigation schemes operating in 2008	54	15	13	13	3	6	4
Total nr of hectares under irrigation in dry season 2008	3,118	1,468	144	141	125	1,240	n/a
Total funds spent in 2008 on construction of irrigation systems (\$)	n/a	n/a	n/a	n/a	n/a	n/a	n/a
Total funds spent in 2008 on rehabilitation/repair of irrigation systems (\$)	n/a	n/a	n/a	n/a	n/a	n/a	n/a
Total funds spent in 2008 on operation and maintenance (\$)	n/a	n/a	n/a	n/a	n/a	n/a	n/a

Note 1: Please note that these data are not necessarily complete or correct. The data are derived from government agencies at provincial and district level which used different recording systems, did not always have complete data or were, sometimes, less than willing to share their data.

Note 2: Please be aware that the data above are incomplete as these only reflect funds provided by the government, not the contributions by farmers or other parties.

14.3 Power Supply in 2008 by District

Electricity	PUR	Bakan	Kandieng	Krakor	Phnom Kravanh	Pursat	Veal Veng
Total number of electricity connections to households	7,788	580	89	475	370	6,274	n/a
Total number of electricity connections to agencies, companies, organizations	n/a	n/a	n/a	n/a	n/a	n/a	n/a
Total volume in KWh of electricity consumed last in 2008	3,969,550	217,860	21,840	197,309	150,461	3,382,080	n/a
Total amount collected from users for consumed electricity (\$)	n/a	n/a	n/a	n/a	n/a	n/a	n/a
Per capita electricity consumption in 2008 in Kwh	48	63	41	69	68	90	n/a

Note 1: Please note that these data are not necessarily complete or correct. The data are derived from government agencies at provincial and district level which used different recording systems, did not always have complete data or were, sometimes, less than willing to share their data.

Note 2: These data only record electricity provided by electricity companies and does not include homes powered by generators or batteries (for this information see Section B: General Profile, Part 1: General Information; table 1.3.1 and chart 1.3.4).

Note 3: In most provinces electricity is only provided through town-based networks

Note 4: Per capita consumption is calculated by dividing the total volume of electricity produced in 2008 by the number of people living in each district as per the 2008 census (for the provincial data it is calculated against the number of people living in the province)

15 Health Facilities

Please note that the Operational District (health) boundaries are different from the administrative district boundaries. Therefore the data provided here show the facilities, staff, NGOs etc in each Operational District within the province NOT the usual administrative district.

Acronyms

Com Cov	Commune Covered	MW2	Secondary Midwives
CPA	Complementary Package of Activities	NU1	Primary Nurse
Dr	Doctor	NU2	Secondary Nurse
FDH	Former District Hospital	OD	Operational District
HC	Health Center	Others	Other Staffs
HC (NB)	Health Center no building	PHD	Provincial Health Department
HP	Health Post	Pop 04-05	Population Covered 2004 or 2005
MA	Medical Assistant	RH	Referral Hospital
MPA	Minimum Package of Activities	Vil Cov	Village Covered
MW1	Primary Midwives	VIL-HC	Distance from Village to Health Center

15.1 Health Facilities by Operational District

Pursat	OD	RH	HC	HP
Bakan	1	1	10	
Sampov Meas	1		21	4
Total	2	1	31	4

15.2 Health Facilities and Staff by Operational District, 2008

This table shows health facilities, number of staff by type and coverage of health facilities in each operational district.

No	Facility Name	Type	Class	Dr	Ma	Nu2	Nu1	Mw2	Mw1	Others	Com Cov	Vil Cov	Pop. 04-05
Bakan													
1	Boeng Bat Kandaol	HC	MPA	0	0	2	0	2	0	3	1	13	10,495
2	Boeng Khnar	HC	MPA	0	0	2	0	1	0	3	1	13	12,634
3	Khnar Totueng	HC	MPA	0	0	3	1	1	1	2	1	12	9,257
4	Me Tuek	HC	MPA	0	0	2	1	0	2	7	1	15	12,978
5	Ou Ta Paong	HC	MPA	0	0	3	2	2	0	1	1	18	16,143
6	Rumlich	HC	MPA	0	0	1	1	0	1	4	1	13	8,679

No	Facility Name	Type	Class	Dr	Ma	Nu2	Nu1	Mw2	Mw1	Others	Com Cov	Vil Cov	Pop. 04-05
7	Snam Preah	HC	MPA	0	0	3	2	4	0	0	1	20	16,510
8	Svay Daun Keo	HC	MPA	0	0	2	1	2	0	3	1	9	6,677
9	Ta Lou	HC	MPA	0	0	0	1	3	0	3	1	19	13,341
Total:				0	0	18	9	15	4	26	9	132	106,714
Sampov Meas													
1	Trapeang Chong	HC	MPA	0	0	3	0	2	0	5	1	20	19,400
2	Anlong Reab	HP	Nil	0	0	0	0	0	0	2	1	5	1,564
3	Ansa Chambak	HC	MPA	0	0	2	2	2	0	0	2	8	7,115
4	Boeng Kantuot	HC	MPA	0	0	5	2	1	1	1	4	27	16,795
5	Chheu Tom	HC	MPA	0	0	4	4	2	1	2	2	16	17,844
6	Chhouk Meas	HC	MPA	0	0	4	1	1	0	1	1	13	8,452
7	Kampong Luong	HC	MPA	0	0	5	0	0	1	0	1	5	9,797
8	Kandieng	HC	MPA	0	2	4	1	1	2	3	2	25	10,512
9	Koh Chum	HC	MPA	0	0	3	0	1	1	0	3	17	13,751
10	Krakor	FDH	MPA	0	3	12	4	2	1	4	3	32	19,901
11	Krapeu Pir	HP	NIL	0	0	0	0	0	0	1	1	3	1,052
12	Kravanh	FDH	MPA	2	0	6	6	5	5	7	3	16	18,050
13	Ou Saom	HP	NIL	0	0	0	0	0	0	2	1	4	796
14	Peal Nheaek	HC	MPA	0	0	3	1	4	1	1	2	11	18,589
15	Pramaoy	HC	MPA	0	0	5	5	0	1	7	1	5	2,134
16	Preaek Tnaot	HC	MPA	0	0	3	0	2	0	1	2	16	13,233
17	Prey Nhi	HC	MPA	0	0	2	2	2	0	1	3	21	13,194
18	Prongil	HC	MPA	0	0	3	2	1	2	0	1	7	8,554
19	Reang Til	HC	MPA	0	0	2	1	0	1	4	1	5	4,436
20	Samraong	HC	MPA	0	0	3	1	1	2	0	2	14	11,744
21	Srae Sdok	HC	MPA	0	0	3	1	2	2	1	1	17	9,412
22	Sya	HC	MPA	0	0	5	1	1	3	1	2	23	15,441
23	Ta Sah	HC	MPA	0	0	5	1	1	1	1	2	16	19,779
24	Thma Da	HP	NIL	0	0	0	0	0	0	1	1	3	572
25	Voat Luong	HC	MPA	0	0	3	1	1	1	1	1	10	9,619
Total:				2	5	85	36	32	26	47	44	339	271,736
Total All				2	5	103	45	47	30	73	53	471	378,450

Source: MEDiCAM

15.3 Deliveries in 2007, by Operational District

OD	Deliveries	Deliveries at home		Deliveries	Total deliveries	Total deliveries
	at HC	By Health Staff	ByTBAs	at RH	by Health Staff	by health staff and TBAs
Bakan	594	701	1292	142	1437	2729
Sampov Meas	935	2021	3135	502	3458	6593
<i>Sub-total</i>	<i>1529</i>	<i>2722</i>	<i>4427</i>	<i>644</i>	<i>4895</i>	<i>9322</i>

Source: MoH, Annual Statistics 2007

15.4 Major Health NGOs active in the Province, by Operational District

Operational District: All

LICADHO (Cambodian League for the Promotion and Defense of Human Rights)

Phone: 023360965, Email: licadho@camnet.com.kh, Contact Person: Man Sotheara

Operational District: Bakan

BK (Bandos Komar)

Phone: 023216023, Email: bandoskomar@camnet.com.kh, Contact Person: Vann Borey

CARE (CARE International in Cambodia)

Phone: 023215267, Email: care.cam@care-cambodia.org, Contact Person: Sek Sisokhom

CSCN (Cambodian Save Children Network)

Phone: 012869178, Email: nget_saborak@yahoo.com, Contact Person: Chhoun Sithan

FHI/IMPACT (Family Health International/Impact)

Phone: 023211914, Email: info@fhi.org.kh, Contact Person: Song Ngak

HKI (Helen Keller International)

Phone: 023210851, Email: hki_cd@online.com.kh, Contact Person: Aminuzzaman Talukder

KHANA (Khmer HIV/AIDS NGO Alliance)

Phone: 023211505, Email: khana@khana.org.kh, Contact Person: Oum Sopheap

TPO (Transcultural Psychosocial Organization)

Phone: 023218478, Email: admin@tpocambodia.org, Contact Person: Kang San

WFP (World Food Program)

Phone: 023212137, Email: mory.heng@wfp.org, Contact Person: Heng Mory

Operational District: Sampov Meas

ADRA (Adventist Development and Relief Agency)

Phone: 023880693, Email: cambodia@adraasia.org, Contact Person: Ann Marie Stickle

BK (Bandos Komar)

Phone: 023216023, Email: bandoskomar@camnet.com.kh, Contact Person: Vann Borey

CSCN (Cambodian Save Children Network)

Phone: 012869178, Email: nget_saborak@yahoo.com, Contact Person: Chhoun Sithan

FHI/IMPACT (Family Health International/Impact)

Phone: 023211914, Email: info@fhi.org.kh, Contact Person: Song Ngak

HKI (Helen Keller International)

Phone: 023210851, Email: hki_cd@online.com.kh, Contact Person: Aminuzzaman Talukder

HNI (Health Net International)

Phone: 023987292, Email: HNI.PP@online.com.kh, Contact Person: Fred Griffiths

KHANA (Khmer HIV/AIDS NGO Alliance)

Phone: 023211505, Email: khana@khana.org.kh, Contact Person: Oum Sopheap

PC (Partners in Compassion)

Phone: 012414689, Email: vandin_san@yahoo.com, Contact Person: San Vandin

PSF (Pharmaciens Sans Frontières)

Phone: 023216594, Email: psf_cambodia@angkor.net.kh, Contact Person: Anthony Vautier

PVT (PROMVIHEAR THOR)

Phone: 012581022, Email: promvihearthor@yahoo.com, Contact Person: Khuon Narin

RACHA (Reproductive and Child Health Alliance)

Phone: 023213724, Email: office@racha.org.kh, Contact Person: Chan Theary
[SMCC \(Society for Malaria Control in Cambodia\)](#)

Phone: 023996400, Email: bonatith@smcc.org.kh, Contact Person: Tith Bona
[URC \(University Research Co.\)](#)

Phone: 023222420, Email: skeang@urc-chs.com, Contact Person: Margaret Peggy Cook
[VAPSD \(Vocational Training for Alleviation of Poverty and Social Development\)](#)

Phone: 012787549, Email: sarunvapsd@yahoo.com, Contact Person: Sarun Thong
[WFP \(World Food Program\)](#)

Phone: 023212137, Email: mory.heng@wfp.org, Contact Person: Heng Mory

[Operational District: Unknown](#)

[WB \(The World Bank\)](#)

Phone: 023217301, Email: lhawkins@worldbank.org, Contact Person: Simth Beng

16 Education²

16.1 Schools, Classes, Students and Staff in 2007/2008

District	Number of Schools	Disadv. Schools	Number of Classes	Classes in Pagoda	Enrollment		Repeaters		Teaching Staff		Non-Teaching Staff		Total Staff	
					Total	Girl	Total	Girl	Total	Female	Total	Female	Total	Female
Bakan	106	3	816	0	32,290	15,391	2,405	1,095	714	182	168	22	882	204
Kandieng	54	0	331	0	11,051	5,492	1,234	643	364	122	69	21	433	143
Krakor	73	1	499	0	19,291	9,224	1,474	625	479	208	121	26	600	234
Phnum Kravanh	53	2	382	2	14,770	6,898	1,177	491	336	127	83	16	419	143
Pursat	57	0	491	0	18,192	8,570	970	374	623	285	140	55	763	340
Veal Veang	19	0	104	0	2,331	1,113	297	149	65	5	3	1	68	6
Whole Province	362	6	2,623	2	97,925	46,688	7,557	3,377	2,581	929	584	141	3,165	1,070
- Urban Area	57	0	491	0	18,192	8,570	970	374	623	285	140	55	763	340
- Rural Area	286	6	2,028	2	77,402	37,005	6,290	2,854	1,893	639	441	85	2,334	724
- Remote Area	19	0	104	0	2,331	1,113	297	149	65	5	3	1	68	6

16.2 Characteristics of Schools and School Principals in 2007/2008

District	Number of Schools				2 - Shift Schools	Floating Schools	Schools in Pagoda	Attached Pre-Sch.	Schools Without		Characteristics of School Principals (Incharge)			
	Pre-Sch.	Primary	College	Lycee					Water Sup.	Toilet	Avg. Age	Avg. Service	U.Sec+ Ed.	Female
Bakan	14	81	8	3	78	3	5	14	71	26	44.8	20.9	15	3
Kandieng	13	37	3	1	20	3	0	11	26	20	44.6	20.9	6	9
Krakor	17	46	8	2	48	4	0	16	26	16	42.9	20.8	20	14
Phnum Kravanh	6	40	6	1	41	0	1	6	23	18	43.9	20.6	3	2
Pursat	16	33	7	1	30	0	1	15	22	17	44.3	21.4	12	12
Veal Veang	0	17	1	1	12	0	0	0	16	8	40.6	9.7	5	0
Whole Province	66	254	33	9	229	10	7	62	184	105	43.9	20.3	61	40
- Urban Area	16	33	7	1	30	0	1	15	22	17	44.3	21.4	12	12
- Rural Area	50	204	25	7	187	10	6	47	146	80	44.1	20.8	44	28
- Remote Area	0	17	1	1	12	0	0	0	16	8	40.6	9.7	5	0

² All the data for section 12 comes from the Ministry of Education, Youth and Sport (MoEYS)

16.3 Enrollment by Level of Education, 2006/2007

District	Number of Schools	Pre-school		Primary		Lower Sec.		Upper Sec.		Total		% Female	
		Total	Girl	Total	Girl	Total	Girl	Total	Girl	Total	Girl	Primary	All Level
Bakan	103	645	350	26,341	12,613	6,111	2,851	1,256	424	34,353	16,238	47.9	47.3
Kandieng	53	518	273	9,278	4,475	1,572	839	506	232	11,874	5,819	48.2	49.0
Krakor	68	473	238	14,894	7,186	3,374	1,644	1,033	378	19,774	9,446	48.2	47.8
Phnum Kravanh	52	324	148	12,264	5,846	2,631	1,160	488	177	15,707	7,331	47.7	46.7
Pursat	52	828	383	11,211	5,108	4,263	1,918	2,767	1,279	19,069	8,688	45.6	45.6
Veal Veang	18	0	0	1,925	925	253	108	0	0	2,178	1,033	48.1	47.4
Whole Province	346	2,788	1,392	75,913	36,153	18,204	8,520	6,050	2,490	102,955	48,555	47.6	47.2
- Urban Area	52	828	383	11,211	5,108	4,263	1,918	2,767	1,279	19,069	8,688	45.6	45.6
- Rural Area	276	1,960	1,009	62,777	30,120	13,688	6,494	3,283	1,211	81,708	38,834	48.0	47.5
- Remote Area	18	0	0	1,925	925	253	108	0	0	2,178	1,033	48.1	47.4

16.4 Enrollment by Level of Education 2007/2008

District	Number of Schools	Pre-school		Primary		Lower Sec.		Upper Sec.		Total		% Female	
		Total	Girl	Total	Girl	Total	Girl	Total	Girl	Total	Girl	Primary	All Level
Bakan	106	607	325	23,536	11,344	6,627	3,147	1,520	575	32,290	15,391	48.2	47.7
Kandieng	54	461	245	8,370	4,101	1,648	860	572	286	11,051	5,492	49.0	49.7
Krakor	73	547	274	13,898	6,640	3,509	1,768	1,337	542	19,291	9,224	47.8	47.8
Phnum Kravanh	53	255	121	11,117	5,266	2,785	1,272	613	239	14,770	6,898	47.4	46.7
Pursat	57	836	405	10,232	4,792	4,202	2,043	2,922	1,330	18,192	8,570	46.8	47.1
Veal Veang	19	0	0	2,036	996	257	106	38	11	2,331	1,113	48.9	47.7
Whole Province	362	2,706	1,370	69,189	33,139	19,028	9,196	7,002	2,983	97,925	46,688	47.9	47.7
- Urban Area	57	836	405	10,232	4,792	4,202	2,043	2,922	1,330	18,192	8,570	46.8	47.1
- Rural Area	286	1,870	965	56,921	27,351	14,569	7,047	4,042	1,642	77,402	37,005	48.1	47.8
- Remote Area	19	0	0	2,036	996	257	106	38	11	2,331	1,113	48.9	47.7

16.5 New Intake and Enrollment by Level and Age (Both Sexes), 2007/2008

District	Grade 1 Intake		Primary Enrollment		Grade 7 Intake		L. Sec. Enrollment		Grade 10 Intake		U. Sec. Enrollment		% Over-age Enrollment in		
	Total	Aged 6	Total	Aged 11+	Total	Aged 12	Total	Aged 14+	Total	Aged 15	Total	Aged 17+	Primary	L. Sec.	U. Sec.
Bakan	4,272	2,872	23,536	5,608	2,930	429	6,627	3,684	732	149	1,520	725	23.8	55.6	47.7
Kandieng	1,415	905	8,370	2,176	722	130	1,648	916	260	36	572	301	26.0	55.6	52.6
Krakor	2,368	1,554	13,898	3,254	1,550	320	3,509	1,876	524	331	1,337	466	23.4	53.5	34.9
Phnum Kravanh	2,102	1,185	11,117	2,570	1,148	238	2,785	1,640	259	37	613	373	23.1	58.9	60.8
Pursat	1,878	1,126	10,232	2,431	1,620	459	4,202	1,873	1,098	367	2,922	1,172	23.8	44.6	40.1
Veal Veang	479	209	2,036	558	110	9	257	141	38	3	38	17	27.4	54.9	44.7
Whole Province	12,514	7,851	69,189	16,597	8,080	1,585	19,028	10,130	2,911	923	7,002	3,054	24.0	53.2	43.6
- Urban Area	1,878	1,126	10,232	2,431	1,620	459	4,202	1,873	1,098	367	2,922	1,172	23.8	44.6	40.1
- Rural Area	10,157	6,516	56,921	13,608	6,350	1,117	14,569	8,116	1,775	553	4,042	1,865	23.9	55.7	46.1
- Remote Area	479	209	2,036	558	110	9	257	141	38	3	38	17	27.4	54.9	44.7

16.6 Condition of School Buildings, 2007/2008

District	Total Number of		Concrete/Brick Structure		Wooden Structure		Bamboo Structure		New Buildings		Buildings Without Good		
	Buildings	Rooms	Buildings	Rooms	Buildings	Rooms	Buildings	Rooms	Repaired	Constructed	Floor	Roof	Wall
Bakan	173	676	105	465	66	207	2	4	2	12	47	35	36
Kandieng	81	357	56	277	25	80	0	0	1	1	17	8	14
Krakor	121	468	69	318	52	150	0	0	1	12	24	24	26
Phnum Kravanh	98	395	48	236	49	158	1	1	1	12	8	11	18
Pursat	99	435	65	322	34	113	0	0	2	7	20	19	11
Veal Veang	25	72	5	26	20	46	0	0	1	5	1	4	2
Whole Province	597	2,403	348	1,644	246	754	3	5	8	49	117	101	107
- Urban Area	99	435	65	322	34	113	0	0	2	7	20	19	11
- Rural Area	473	1,896	278	1,296	192	595	3	5	5	37	96	78	94
- Remote Area	25	72	5	26	20	46	0	0	1	5	1	4	2

16.7 Condition of Classrooms and Existence of Separate School Office and Library, 2007/2008

District	Number of Classrooms	Number of Classrooms			Classrooms Without Good			Number of furniture needed				Schools with Separate	
		in Pagoda	Repaired	New Constr.	Floor	Roof	Wall	Desks	Chairs	Blk.board	Tchr.Table	Office	Library
Bakan	548	0	8	45	171	118	124	599	487	36	104	58	26
Kandieng	263	0	2	0	84	25	49	100	100	2	42	27	18
Krakor	340	0	5	44	64	63	67	318	221	11	29	43	19
Phnum Kravanh	272	2	1	50	23	44	56	61	1	6	17	26	14
Pursat	333	0	6	32	87	84	59	281	249	25	26	32	16
Veal Veang	56	0	1	15	3	7	2	0	0	5	4	5	1
Whole Province	1,812	2	23	186	432	341	357	1,359	1,058	85	222	191	94
- Urban Area	333	0	6	32	87	84	59	281	249	25	26	32	16
- Rural Area	1,423	2	16	139	342	250	296	1,078	809	55	192	154	77
- Remote Area	56	0	1	15	3	7	2	0	0	5	4	5	1

16.8 Community Participation and Financing, 2007/2008

District	Parent Association				Commu. Teachers	Teaching Monks	PAP Fund (Riel)		Number of Schools Obtaining Funds from				
	Exists	Held Meet.	Total	Female			per Student	per School	Sch. Income	Community	Gvt. For building	Abroad	IOs/ NGOs
Bakan	96	95	7	1	0	0	12,151	3,976,550	0	19	1	2	0
Kandieng	54	53	6	1	0	0	13,404	3,663,588	8	17	0	0	1
Krakor	67	67	5	1	0	0	13,346	4,378,885	0	11	1	1	0
Phnum Kravanh	46	44	6	1	0	0	10,660	3,506,228	0	12	1	1	0
Pursat	55	54	4	1	0	0	9,977	3,716,081	1	11	0	0	1
Veal Veang	18	17	3	1	0	0	13,542	1,791,479	0	2	0	0	0
Whole Province	336	330	5	1	0	0	11,915	3,793,761	9	72	3	4	2
- Urban Area	55	54	4	1	0	0	9,977	3,716,081	1	11	0	0	1
- Rural Area	263	259	6	1	0	0	12,322	3,926,882	8	59	3	4	1
- Remote Area	18	17	3	1	0	0	13,542	1,791,479	0	2	0	0	0

16.9 Indicators on Students and Staff by District, 2007/2008

District	Pupil Teacher Ratio	Pupil Staff Ratio	Pupil Class Ratio	Pupil Classroom Ratio	Classes per Classroom	Classroom Area (m ²) per Pupil	Percentage of Total Students in				Percentage of	
							Pre-school	Primary	Lower Secondary	Upper Secondary	Non-tching Staff	Female Staff
Bakan	45.2	36.6	39.6	58.9	1.5	0.9	1.9	72.9	20.5	4.7	19.0	23.1
Kandieng	30.4	25.5	33.4	42.0	1.3	1.4	4.2	75.7	14.9	5.2	15.9	33.0
Krakor	40.3	32.2	38.7	56.7	1.5	1.0	2.8	72.0	18.2	6.9	20.2	39.0
Phnum Kravanh	44.0	35.3	38.7	54.3	1.4	1.1	1.7	75.3	18.9	4.2	19.8	34.1
Pursat	29.2	23.8	37.1	54.6	1.5	1.1	4.6	56.2	23.1	16.1	18.3	44.6
Veal Veang	35.9	34.3	22.4	41.6	1.9	1.3	0.0	87.3	11.0	1.6	4.4	8.8
Whole Province	37.9	30.9	37.3	54.0	1.4	1.1	2.8	70.7	19.4	7.2	18.5	33.8
- Urban Area	29.2	23.8	37.1	54.6	1.5	1.1	4.6	56.2	23.1	16.1	18.3	44.6
- Rural Area	40.9	33.2	38.2	54.4	1.4	1.1	2.4	73.5	18.8	5.2	18.9	31.0
- Remote Area	35.9	34.3	22.4	41.6	1.9	1.3	0.0	87.3	11.0	1.6	4.4	8.8

17 Private Sector organizations in the District

17.1 Registered Companies in 2008, by district

On private sector at commune and/or district level	PUR	Bakan	Kandieng	Krakor	Phnom Kravanh	Pursat	Veal Veng
Businesses and Companies							
Number of registered agricultural enterprises (except family farms)	2	1	0	1	0	0	0
Number of registered shops, restaurants, transporters and other services	22	2	1	10	2	7	0
Number of manufacturing companies	49	31	9	0	1	8	0
Number of registered forestry enterprises	-	0	0	0	0	0	0
Number of registered mining companies	9	0	0	0	2	7	0
Number of financial institutions	32	10	3	6	4	9	0
Number of other commercial institutions	329	168	0	2	0	158	1
Estimated number of informal enterprises (not registered)	1,525	71	34	129	87	1,204	n/a
Employment							
Number of people employed in 2008 by companies or any other enterprises	784	121	17	39	18	589	n/a
Investment							
Amount invested in 2008 by private sector (\$)	n/a	n/a	n/a	n/a	n/a	n/a	n/a
Markets							
Number of markets, operating at least weekly	40	13	5	11	7	3	1

Note: These data are not comprehensive as different companies and business are registered with different departments and not all departments were able or willing to provide detailed information. The number of informal enterprises reflects a rough estimate, made at provincial level and could not be verified.

Source: Data from SPPA's

17.2 Credit to Farmers in 2008, by district

Credit	PUR	Bakan	Kandieng	Krakor	Phnom Kravanh	Pursat	Veal Veng
Volume of credit provided to farmers in 2008 (\$)	9,768,185	4,277,848	860,941	1,391,107	1,333,649	1,557,268	347,372
Number of farmers receiving credit in 2008	19,357	8,054	1,721	3,567	2,286	3,228	501
Volume of credit provided to companies in 2008 (\$)	2,924,622	400,000	252,461	758,889	379,449	885,370	248,453

Note: Please note that these data are not necessarily complete or correct. The data are derived from government agencies at provincial and district level which used different recording systems, did not always have complete data or were, sometimes, less than willing to share their data.

SECTION E: MISCELLANEOUS INFORMATION

18 Data on Poverty

18.1 Predicted Poverty Rates for 2009, by commune

The **Predicted Family Poverty Rate** is based on a statistical model (robust multilevel mixed effect regression) at village level developed by the NCDD M&E Unit and uses CDB data for making an estimate of the predicted poverty rate (this is: the portion of total families in the district or commune who are deemed poor) for the following year using current year data.

The basis for this predicted poverty rate also uses IDPoor (a project of the Ministry of Planning with technical assistance provided by GTZ) data.

District	Commune	2004	2009
Bakan	Boeng Bat Kandaol	42.50%	37.20%
Bakan	Boeng Khnar	38.20%	32.40%
Bakan	Khnar Totueng	40.10%	29.80%
Bakan	Me Tuek	43.30%	36.90%
Bakan	Ou Ta Paong	44.50%	38.20%
Bakan	Rumlech	39.60%	34.20%
Bakan	Snam Preah	40.60%	35.80%
Bakan	Svay Doun Kaev	39.90%	30.90%
Bakan	Ta Lou	44.90%	37.10%
Bakan	Trapeang chong	39.30%	31.80%
Kandieng	Anlong Vil	41.40%	35.60%
Kandieng	Kaoh Chum	44.60%	26.80%
Kandieng	Kandieng	32.90%	25.30%
Kandieng	Kanhchor	43.20%	36.40%
Kandieng	Reang Til	48%	49.40%
Kandieng	Srae Sdok	45.70%	40.10%
Kandieng	Svay Luong	35%	28.50%
Kandieng	Sya	42.10%	37.70%
Kandieng	Veal	33.70%	14.20%
Krakor	Anlong Tnaot	37.10%	30.70%
Krakor	Ansa Chambak	42%	37.60%
Krakor	Boeng Kantuot	39.90%	32.70%
Krakor	Chheu Tom	43.40%	34.50%
Krakor	Kampong Luong	44.50%	41.80%
Krakor	Kampong Pou	44.80%	39.90%
Krakor	Kbal Trach	41.40%	37%
Krakor	Ou Sandan	38.40%	36.30%
Krakor	Sna Ansa	42%	41.50%
Krakor	Svay Sa	45.70%	37.80%
Krakor	Tnaot Chum	40.70%	37.40%
Phnum Kravanh	Bak Chenhchien	41%	36.90%
Phnum Kravanh	Leach	36.60%	28.20%
Phnum Kravanh	Phteah Rung	42.10%	36.30%
Phnum Kravanh	Prongil	42.90%	41.20%
Phnum Kravanh	Rokat	42%	36%
Phnum Kravanh	Santreae	45.60%	38.10%
Phnum Kravanh	Samraong	45.80%	41.30%
Pursat	Chamraeun Phal	45.40%	38.60%
Pursat	Banteay Dei	31.40%	34.10%

District	Commune	2004	2009
Pursat	Lolok Sa	36.60%	28%
Pursat	Phteah Prey	36.90%	20%
Pursat	Prey Nhi	35.90%	21.70%
Pursat	Roleab	34.30%	27.70%
Pursat	Svay At	36.30%	30.30%
Veal Veang	Ou Saom	49%	40.90%
Veal Veang	Krapeu Pir	46.80%	41.30%
Veal Veang	Anlong Reab	44.80%	38.30%
Veal Veang	Pramaoy	44.40%	33.10%
Veal Veang	Thma Da	41.90%	31.20%

18.2 Poverty data from Survey

The Ministry of Planning IDPoor Program has developed standardized Procedures for Identification of Poor Households in rural areas. These Procedures are implemented using a participatory and consultative process by sub-national government structures and community representatives.

The IDPoor Program is managed by the Ministry of Planning (MOP), in cooperation with the Ministry of Interior's Department of Local Administration (DOLA). The program is supported by the Federal Republic of Germany, with technical assistance provided by German Technical Cooperation (GTZ). In 2009, AusAID also provided funding support to the Program.

Objective

The IDPoor Program aims to implement the Procedures for Identification of Poor Households in rural areas as widely as possible, in order to provide data on the level of poverty of areas and households that can be used by a large range of institutions and organizations for targeting services and development assistance to poor areas and poor households.

Coverage: During 2007, 2008 and 2009 the IDPoor Procedures have been implemented in 18 provinces (with partial or complete coverage), covering a total of around 7000 rural villages. The MOP and a number of NGO partners who are Health Equity Fund Operators have collaborated in collecting this data from different areas.

Categorization: Identified poor households are classified under two poverty categories: Poor Level 1 (very poor), and Poor Level 2 (poor). Households are classified based on data collected using a standard questionnaire, together with consideration by villagers of these households' special circumstances.

Further information: Please go to the IDPoor Program webpage at www.mop.gov.kh/Projects/IDPoor/tabid/154/Default.aspx

This District has not yet been covered by IDPoor