

Kampot Data Book 2009

GIS code: 7

Table of Contents

List of Abbreviations.....	i
Glossary	iii
Preface.....	vii
Introduction.....	1
SECTION A: MAPS	3
1. Administration and Infrastructure.....	5
2. Land Use and Natural Resources.....	7
3. Poverty map.....	9
3.1. 2004 Poverty Map.....	9
3.2. 2009 Poverty Map.....	9
4. Land area and distance	11
4.1. Land area by district, mid 2009.....	11
4.2. Land used area by category, 2006.....	11
4.3. Distances between District Center and Provincial Town	12
SECTION B: PROVINCIAL PROFILE.....	13
5 General Information	15
5.1 Population of the Province	15
5.2 Occupations	16
5.3 Property.....	18
6 Infrastructure and Economy	20
6.1 Roads in meters, 2006-2008.....	20
6.2 Sewerage Pipes in meters, 2006-2008.....	20
6.3 Drainage and Bridges	20
6.4 Services in the Province.....	21
6.5 Agriculture	21

7	Social Aspects.....	33
7.1	<i>Education</i>	33
7.2	<i>Health.....</i>	40
7.3	<i>Water and Sanitation.....</i>	41
7.4	<i>Vulnerable groups.....</i>	45
7.5	<i>Migration.....</i>	47
8	Natural Resources and Environment (NRE).....	49
8.1	<i>Families involved with NRE issues, 2006-2008.....</i>	49
8.2	<i>Percentage of Families involved with Natural Resource issues, by District, for 2008.....</i>	49
8.3	<i>Percentage Houses with access to Garbage collection and Families affected by environmental Pollution, by District, for 2008.....</i>	49
8.4	<i>Percentage Families using chemical Fertilizer and chemical Pesticides, by District, for 2008</i>	50
9	Administration and Security	51
9.1	<i>Birth Registration, 2006-2009</i>	51
9.2	<i>Number of unregistered Infants born in 2008, by District</i>	51
9.3	<i>Registered criminal Cases, 2006-2008.....</i>	51
9.4	<i>Registered criminal Cases per 10,000 people, by District, for 2008.....</i>	51
9.5	<i>Number of registered Land Disputes, by District, in 2008</i>	51
10	Gender.....	52
10.1	<i>Reported Domestic Violence, 2006-2008</i>	52
10.2	<i>Percentage of reported cases of Families experiencing domestic Violence, by District, in 2008</i>	52
10.3	<i>Women's involvement, 2006-2008.....</i>	52
10.4	<i>Percentage of Female Participants in Civil Society and of 18-60 year women with uncertain Jobs, by District, in 2008.....</i>	53
10.5	<i>Female-headed Households, 2006-2008.....</i>	53
10.6	<i>Percentage female-headed Households and with Children of less than 5 years old, by District in 2008</i>	53

11	Indigenous People in the District	54
11.1	<i>Ethnic Minorities in the District, 2006-2008.....</i>	54
11.2	<i>Other Minorities in the District, 2006-2008.....</i>	54
SECTION C: PLANS AND PROJECTS		55
12	Priorities and Plans.....	57
12.1	<i>Priorities of the Districts in the Province for 2009 by Sector.....</i>	57
12.2	<i>Total Expenditure on C/S Fund Projects by sector and district between 2005 and 2008 ...</i>	60
13	District level Projects from 2006 to 2009	61
13.1	<i>District Initiative Infrastructure Projects from 2006 to 2009</i>	61
13.2	<i>District Initiative Service Projects from 2006 to 2009</i>	63
13.3	<i>Inter Commune Council Projects in 2008 and 2009</i>	66
13.4	<i>Provincial Investment Fund (PIF) and District Investment Fund (DIF)</i>	67
13.5	<i>Other projects in the Province.....</i>	71
SECTION D: SERVICES AND ORGANIZATIONS		73
14	Infrastructure.....	75
14.1	<i>Lengths of and Expenditure on Roads in 2008 by District.....</i>	75
14.2	<i>Scale of and Expenditure on Irrigation in 2008 by District.....</i>	75
14.3	<i>Power Supply in 2008 by District</i>	76
15	Health Facilities.....	77
15.1	<i>Health Facilities by Operational District</i>	77
15.2	<i>Health Facilities and Staff by Operational District, 2008.....</i>	78
15.3	<i>Deliveries in 2007, by Operational District.....</i>	80
15.4	<i>Major Health NGOs active in the Province, by Operational District.....</i>	80
16	Education.....	82
16.1	<i>Schools, Classes, Students and Staff in 2007/2008.....</i>	82
16.2	<i>Characteristics of Schools and School Principals in 2007/2008.....</i>	83
16.3	<i>Enrollment by Level of Education, 2006/2007</i>	83

16.4	<i>Enrollment by Level of Education 2007/2008</i>	84
16.5	<i>New Intake and Enrollment by Level and Age (Both Sexes), 2007/2008</i>	84
16.6	<i>Condition of School Buildings, 2007/2008</i>	85
16.7	<i>Condition of Classrooms and Existence of Separate School Office and Library, 2007/08..</i>	85
16.8	<i>Community Participation and Financing, 2007/2008</i>	86
16.9	<i>Indicators on Students and Staff by District, 2007/2008</i>	86
17	Private Sector organizations in the District	87
17.1	<i>Registered Companies in 2008, by district</i>	87
17.2	<i>Credit to Farmers in 2008, by district</i>	88
	SECTION E: MISCELLANEOUS INFORMATION	89
18	Data on Poverty	91
18.1	<i>Predicted Poverty Rates for 2009, by commune</i>	91
18.2	<i>Poverty data from Survey</i>	93

List of Abbreviations

#	Number
AGR	Agriculture
BR	Birth Registration
CCs	Commune Councils
C. Pilot	Piloted Commune
C/S	Commune / Sangkat
CBO	Community-Based Organization
CDB	Commune Database
CDPD	Commune Development and Planning Database
CIP	Commune Investment plan
CLTS	Community Led-Total Sanitation
Comm.	Commune
Com Cov	Commune Covered
CPA	Complementary Package of Activities
CPS	Community Preschool
CCWC	Commune Committees for Women and Children
DANIDA	Danish International Development Agency
DDLG	Democratic Development and Local Governance Project (EC-UNDP)
DFID	Department For International Development (UK)
DIF	District Investment Fund
DIP	District Initiative Project
DIS	District Information System
District PDRD	District Office of Rural Development
District WP	District Work Plan
DIW	District Integration Workshop
DMC	Department of Media and Communication
DoLA	Department of Local Administration
Dr	Doctor
DWRM	District Office of Water Resource and Meteorology
ECD	Early Childhood education (part of PE)
EMIS	Education Management Information System
Event IC	Celebration of International Days
FDH	Former District Hospital
GTZ	German Society for Technical Cooperation (Gesellschaft für Technische Zusammenarbeit GmbH)
Ha	Hectare
HC	Health Center
HC (NB)	Health Center (no building)
HH	Headed Household
HSI	Intervention for Health
HP	Health Post
HW	Hand Washing
ICC	Inter Commune Council
IFAD	International Fund for Agricultural Development
IND	Industry
Inter-commune	Inter-Commune Project Management Committee or Inter-commune project
IO	International Organization
JICA	Japan International Cooperation Agency
LASED	Land Allocation for Socio-Economic Development
LAU	Local Administration Unit
LGCR	Local Governance for Children's Rights

M&E	Monitoring and Evaluation
MA	Medical Assistant
MAFF	Ministry of Agriculture, Forestry and Fisheries
MEF	Ministry of Economy and Finance
MoEYS	Ministry of Education, Youth and Sports
MoH	Ministry of Health
MoI	Ministry of Interior
MoP	Ministry of Planning
MoWA	Ministry of Women's Affairs
MoWRAM	Ministry of Water Resources and Meteorology
MPA	Minimum Package of Activities
MW1	Primary Midwives
MW2	Secondary Midwives
n/a	Not available
NCD	National Contracts Database
NCDD	National Committee for Sub-National Democratic Development
NGO	Non-Governmental Organization
NREM	Natural Resources and Environment Management
NRML	Natural Resources Management and Livelihood
NU1	Primary Nurse
NU2	Secondary Nurse
OD	Operational District
ODF	Open Defecation Free
Ope. Costs	Operational Costs
Others	Other Staff
PBW	Public Works
PDoEYS	Provincial Department of Education, Youth and Sport
PDRD	Provincial Department of Rural Development
PDWRM	Provincial Department of Water Resource and Meteorology
PE	Parenting Education
PHAST	Participatory Hygiene and Sanitation Transformation
PHD	Provincial Health Department
PID	Project Information Database
PIF	Provincial Investment Fund
PMC	Project Management Committee
Pop 04-05	Population Covered 2004 or 2005
PSDD	Project to Support Democratic Development through Decentralization and Deconcentration
RRD	Rural Road Development
RH	Referral Hospital
RILGP	Rural Investment and Local Governance Project
RPRP	Rural Poverty Reduction Program
RuLIP	Rural Livelihoods Improvement Program
SIDA	Swedish International Development Cooperation Agency
SPPA	Senior Provincial Program Advisor
TBA	Traditional Birth Attendant
UNDP	United Nations Development Project
UNICEF	United Nations Children's Fund
Vil	Village
Vil Cov	Village Covered
VIL-HC	Distance from Village to Health Center
WASH	Water, Sanitation and Hygiene
WRM	Water Resource and Meteorology

Glossary

C/S Fund: The Commune/Sangkat Fund is established and managed by the Government of Cambodia to provide financial support for development projects and administrative costs of Commune/Sangkat Councils. The amount is determined as a percentage of the National Budget (for 2009: 2.8% over the 2008 budget) and is expected to increase gradually over the years. The total 2009 budget under this fund is \$ 27,643,902 (of which \$ 19,272,170 is for Development Projects and \$ 8,371,731 for Administration). Under the Rural Investment and Local Governance Project the World Bank currently reimburses the costs of development projects if these meet the Bank's criteria.

CDB: the Commune Data Base is a national database, compiled by the Ministry of Planning, on the basis of detailed questionnaires, completed at village and commune level, which are then sent to the Departments of Planning for data entry. The most recent round of data collection took place at the end of 2008 (and is reflected in the District Data Books). Commune, District and Provincial Profiles can be generated from this database and should be available from provincial Departments of Planning.

CDPD: the Commune Development and Planning Database is a database maintained by Departments of Planning and Ministry of Planning, recording proposed activities as determined and prioritized by Commune and Sangkat Councils; the Temporary Agreements between these councils and supporting agencies, as decided at District Integration Workshops and details on projects that actually take place at commune, district and provincial levels.

CIP: The Commune Investment Plan is a rolling three-year plan, developed and decided by the Commune or Sangkat Council. It sets priorities and identifies the projects proposed for the years to come.

Commune and Sangkat: the Communes (in rural areas) and Sangkats (in urban areas) are the lowest and smallest units of local government. Councils are elected directly, once in five years, for the 1417 Communes and 204 Sangkats. Within these Communes and Sangkat areas there are 14,119 villages, which have Village Chiefs, but do not constitute a formal level of local government.

DIA/P: the District Investment Initiative/ Project is jointly supported by the MDLF (Multi-Donor Livelihood Facility (supporting the NRM&L Program) and PSDD. In 2009 it covers 106 districts, 60% of the total in the country, with a budget of \$ 3.2 million. It is focused on capacity development in planning, democratic development, public competitive procurement, financial management and service delivery.

DIS: The District Information System is a national database maintained by NCDD, recording resources, staff, revenue, infrastructure and equipment available in the 193 Districts and Khans throughout the country. The last update took place in July 2009

District, Municipality and Khan constitutes the third level of Government in Cambodia. There are 159 rural Districts, 26 Municipalities and 8 Khans of Phnom Penh Capital. They all have Councils which were, for the first time, elected in May 2009, by the Commune/Sangkat Councilors. These councils have a mandate for 5 years.

DIW: District Integration Workshops are held between July and October, to bring Commune/Sangkat Councils, looking for support for their projects, together with the governmental and non-governmental agencies that may provide support.

ICC: Inter Communes Council projects are executed in 10 provinces under the Democratic and Decentralized Local Governance Project (DDLG). This five year project (2006-2010) is executed by Ministry of Interior and funded by the European Commission and UNDP. The project focuses on improving dialogue partnership and accountability; create a network of Commune Councils at the provincial and national level and support and contribute to local area development for poverty reduction. The work under the ICC component supports investments and services formulated through inter-commune dialogue and planning.

MEDiCAM: A non-profit and non-partisan membership organization for NGOs active in Cambodia's health sector. It is the primary networking agency for the country's health-related NGOs.

NCD: The National Contracts Database is used for the design of investment projects at provincial and district levels and, once a project is approved, for monitoring the progress of investment projects. The NCD has been continuously adapted for use by different donor projects and currently is used for PSDD, DANIDA NRMLP, UNICEF, IFAD, Canadian CIDA projects. The database was first designed in 2005 and is maintained by the NCDD with quarterly updates.

NCDD: the National Committee for sub-National Democratic Development is the inter-ministerial body charged with the implementation of the Organic Law (a key legislative document, adopted in 2008, outlining the envisaged decentralization). NCDD also channels substantial financial assistance by a number of Development Partners, to projects and programs at various levels. This amounted to over \$ 91 million in 2008. More information at: www.ncdd.gov.kh, this website also provides access to reports, manuals, legal documents, details on projects and more.

OD: the Operational Districts are the districts as defined and used by the Ministry of Health. These do not coincide with the 193 (Administrative) Districts and Khans, as used by all other RGC agencies. The Operational Districts are usually larger, and so there are 77 Operational Districts against 193 administrative Districts and Khans. However they do fit within the boundaries of administrative provinces.

PID: The Project Information Database is the database maintained by NCDD at national and sub national level, to follow all aspects of projects by Commune and Sangkat Councils, including the C/S Fund projects.

PIF: The Provincial Investment Fund is allocated to all Provinces and Municipalities according to a population based formula. Part of the fund is earmarked for support to planning activities of the Provincial / Municipal Department of Planning; and to gender mainstreaming activities of the Provincial Department of Women's Affairs. The remaining "un-earmarked PIF" is allocated by PRDC to sectoral technical departments against established criteria and in response to proposals with prioritisation taking into account: priorities formulated by the CS Councils and aggregated by District into District Priority Activities Matrices (DPAM); alignment with national planning and poverty alleviation criteria, complementarity with other planned activities; and performance of the Department concerned in implementation of activities in previous years. With this provisional allocation, the Department then programs activities through the District Integration Process. Finally, the agreed activities, plus support costs amounting to no more than 25% of the total, are included in a sub-contract signed between PRDC and the Department, pursuant to the overall PSDD contract signed between NCDD and PRDC. Total budget has been around \$ 2 million per year.

Province: the 23 Provinces and Phnom Penh Capital City represent the 2nd layer of government. They vary in size, from very small, like Kep (approx. 36,000 people) and Pailin (approx. 70,000 people), or large but with small populations, like Monduliri (over 60,000 people), and Ratanakiri (over 153,000) to densely populated and large, like Kampong Cham (over 1.7 million people) and Kandal (approx. 1.4 Million people).

PSDD: the Project to Support Democratic Development through Decentralization and Deconcentration is funded by DFID (UK), SIDA (Sweden) and UNDP and runs from 2006 till the end of 2010 (including a one year extension). Annual budgets range from \$ 11 million to over \$ 18 million. The project provides core technical support to NCDD and to the provinces, financial support to the C/S Fund, District Initiative, Provincial Investment Fund and capacity building support through training, studies and advisory services.

RILGP: The Rural Investment and Local Governance Project is the World Bank funded project that provides substantial support to C/S Fund projects and to developing the required infrastructure, policies, systems and skills needed. It started in 2003 with a Loan for \$ 22 million for 2003-2007 and was then extended with a Grant of \$ 36 million for the period of 2007-2010. Discussions about a possible RILGP 2 are taking place between RGC and the World Bank.

RPRP: the Rural Poverty Reduction Project is a seven years project from 2004 till 2010, funded by IFAD and UNDP and implemented through the Ministry of Agriculture, Forestry and Fishery, supported by the Ministry of Interior and facilitated by NCDD. The project is active the provinces Prey Veng and Svay Rieng and focuses on 120,600 households below poverty line. The objective is poverty reduction with the active participation of the poor through improved livelihoods, Strengthened capacity, Sustainable farming systems and natural resource management, new and/or rehabilitated infrastructure development, increase accessibility to technology, services and markets for their economic and social development.

RULIP: the Rural Livelihoods Improvement Project is implemented by the Ministry of Agriculture Forestry and Fisheries (MAFF)' Project Support Unit- PSU, with the NCDD playing the role of cooperating agency. Funded by IFAD and UNDP, the project will run till 2014. The target group consists of poor households who have little or even no land, few livestock or other assets and often many dependents. The main goal of the project is to directly or indirectly improve the livelihood systems, food security and incomes of a total of 33,900 rural poor, ethnic minority and female headed households in targeted village of Kratie, Preah Vihear and Ratanakiri provinces in a sustainable manner.

Seth Koma: The UNICEF funded Seth Koma program focuses on measurable action for children and women. During 2006 -2010 it is implemented in six provinces. Government and UNICEF pursue a set of inter-related goals, addressing critical stages of the life cycle of the child: a) Mothers have safe pregnancies and deliveries and healthy newborns; b) best possible start in life of infant; c) Children enter schools at the right age of six years; d) Children are protected from exploitation, abuse, violence, discrimination and other risks; and e) Youth and adolescents acquire life skills, express their views, participate in the decisions.

Preface

The Government of Cambodia attaches great importance to optimal use of scarce resources and to participatory planning and management at all levels. The Organic Law which was adopted in 2008 provides the legal context for further steps towards improving and decentralizing planning, management and monitoring, and towards greater accountability and transparency of institutions at sub-national levels.

The Government has established elected Councils at the sub-national levels, and we will progressively give them the responsibilities, together with the human and financial resources, to deliver a wide range of public services. They will be more democratic, more efficient, more transparent and accountable, better at addressing gender and other inequalities, and at fighting corruption. We recognize that development does not come from government alone; it needs the involvement of citizens, civil society and the private sector, and the new system will facilitate this.

A central element in this process is the availability of information on any aspect of development to all concerned parties. The newly elected Councillors at Provincial level, Provincial line departments operating, but also NGOs, Development Partners and citizens throughout Cambodia need information on problems and requirements, resources and opportunities, services and agencies, plans and projects. They will need such information to better understand the present situation, set targets for the future, monitor progress, know what others are doing and to apply resources wisely and this is the reason the Provincial Data books will be so valuable.

The Provincial Data Books are a major step towards full transparency and towards informed planning and decision-making. They provide all available data at Provincial and District level in easily accessible formats, in Khmer and English. This is in addition to the more detailed District Data Books which have been produced for all Districts, which show Commune level information as well.

This is the first time in Cambodia (and possibly in South East Asia) that such detailed information is made so widely available and NCDD should be commended for the hard work that has gone into this. We also thank the Ministry of Planning, which provided the detailed data of the Commune Data Base, the sectoral ministries and provincial authorities who contributed data and the Development Partners who provided financial support.

It is our sincere hope that the publication of the Data Books will strengthen capacities, especially at provincial and district levels, for evidence-based development planning. We also hope that this information will deepen the understanding among Ministries, Provincial Authorities, Development Partners, NGOs and research agencies of the realities at commune and district levels.

We call upon all to use and distribute this information, complement or correct where appropriate and to contribute new data in the years to come.

28th March 2010

Sar Kheng

Deputy Prime Minister, Minister of Interior
and Chairman of NCDD

Introduction

Purpose

The purpose of the Provincial Data Books is to bring together information on any aspect of life and development of Provinces and Districts, and make this widely available. The primary targets are the newly elected Provincial Councilors, provincial level line departments, other provincial agencies, Development Partners and NGOs operating at this level. They need detailed knowledge on current living conditions, natural resources, infrastructure, agriculture and other economic activities, current service levels, past and planned projects and available resources.

While much information exists on many of the above aspects, it is often hard to access that information and much is lost to reports, databases and statistics that are not widely shared. Data are often only available in one language and often out-of-date, and many reports cover only one sector or region.

We found that these problems are especially acute at the district level and much effort has been put into producing **District Data Books for all Districts, Municipalities and Khans**, which show data at District/Municipality/Khan level and at Commune/Sangkat level. These can be obtained from NCDD or accessed through the NCDD website. However, in the context of decentralization the Provinces may also become a more significant level of local government and development planning, and a source of technical support to district level planning. This creates an urgent need for wide-ranging data to be used for setting base-lines, planning and prioritizing, monitoring and learning.

Approach

We have attempted to identify and compile all available statistics, reports, maps and other data at province and/or district level. From this we have selected information that is available for all or most provinces, reasonably reliable and up-to-date, sufficiently detailed and of possible interest to development planners, decision makers, agencies and citizens.

The major sources of the information in these Provincial Data Books are:

- a) The Commune Data Base information over the years 2006 to 2009 (the most recent data were collected late last 2008)
- b) Detailed information directly collected from the Ministry of Health, the Ministry of Information, the Ministry of Education, Youth and Sports and (for maps) the Ministry of Land Management, Urban Planning and Construction
- c) The Project Information Database (PID) at NCDD (up-to-date)
- d) The Commune Development and Planning Database (CDPD) (up to date)
- e) The National Contracts Database (NCD) (up to date)
- f) Direct data collection at provincial and district level on private sector, irrigation, roads, and electricity, through provincial agencies
- g) Medical data collected from MediCam
- h) The ID Poor Project – for poverty data on a number of provinces and districts
- i) NCDD's work on predictive poverty rates
- j) Specific projects for project outputs, expenses and budgets (Seth Koma, RILGP, RPRP and ICC)

Limitations of the data

We are fully aware that the data we collected are not always complete, consistent or correct. While we have rejected information that was wrong or very incomplete, we decided not to aim for statistical and scientific perfection, but to include information that is useful, relevant and comprehensive. We also accepted different sources for the same data as this may encourage discussion on the quality of the respective data.

We strongly encourage anyone who notes errors or incompleteness in these data to contact us and to share their data. We hope that the next round of producing such Provincial Data Books can draw on wider sources and more complete data.

We encourage the Provincial Agencies, who can receive these data also in digital format, not only to use these for their planning and monitoring, but also to start correcting and updating these data and to share new data with NCDD for future use.

Contents

The information in the following pages is organized in five sections:

a) Geographical data: this section provides maps on infrastructure and administration and on land use and natural resources management. These maps are also provided in large format to all Provinces.

b) Provincial Profile: this presents wide ranging data, covering 2006 – 2009, at provincial and district level, extracted from the Commune Data Base, but edited for better understanding.

c) Plans and Projects: this section presents development priorities determined by Commune and Sangkat Councils, outputs and expenditure of major projects at Province and District level over 2006 – 2008, and plans and budgets for 2009.

d) Services and Organizations: this section provides details on key infrastructure (roads and related infrastructure, electricity, irrigation systems) and services in health and education at Province and District level. It also provides information on private sector agencies active in the Province.

e) Poverty Data: this section provides predicted poverty rates for 2009 for all districts and communes and detailed poverty data compiled and processed by the ID Poor project for those that have been covered by the project.

The future

It is our sincere hope that this is the start of a longer-term process. We hope that a next edition of these Provincial Data Books will offer more comprehensive, and up-to-date information. We hope that the Provincial Administrations will not only start using this information, but also improve and update it. For this they are all provided with the full data set in digital format.

We invite agencies, projects and experts to send reports, statistics and maps that could be used for a next version to us and we invite all users of the Provincial Data Books to inform us about errors, updates and inconsistencies. Please contact us through info@ncdd.gov.kh

We now invite you to browse through this data book. You may open this randomly or use the table of contents and go to the aspects that have your special interest.

We hope that you will be informed, surprised and assisted. We hope, above all, that this information will lead to a deeper understanding of causes and effects of poverty, to purposeful decisions on how to tackle those causes and to greater transparency in using scarce resources for the benefit of all.

SECTION A: MAPS

ផែនទីប្រើប្រាស់ដី និងធនធានធម្មជាតិ ខេត្តកំពត

Land Use and Natural Resources of Kampong Chhnang Province

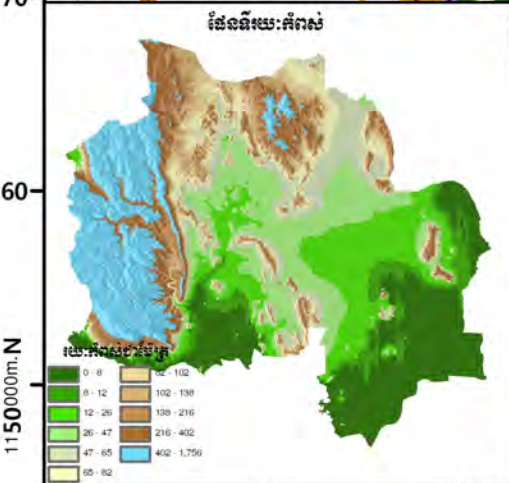
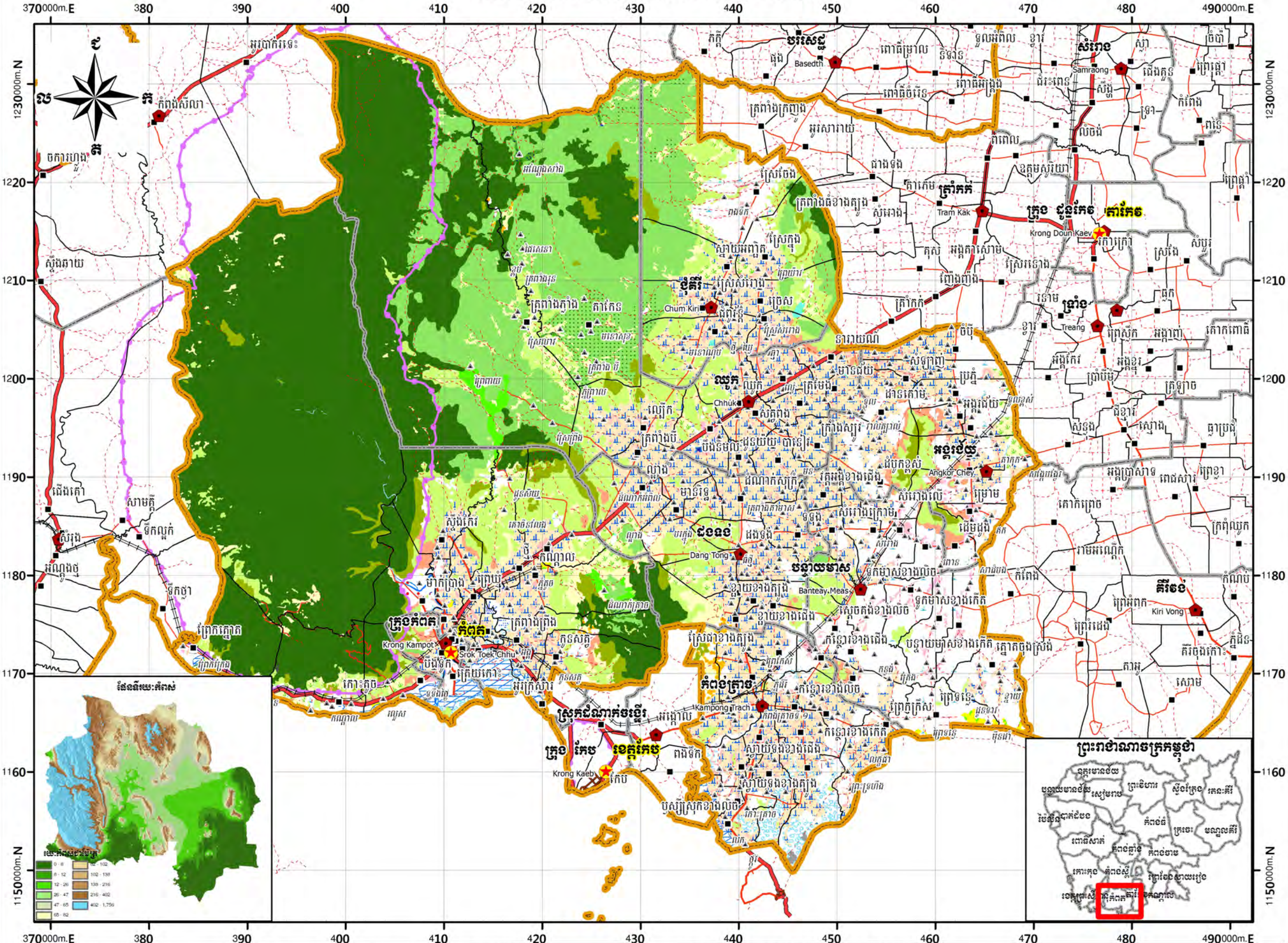

សញ្ញាសម្គាល់	
	សាលាខេត្ត Province Office
	សាលាស្រុក District Office
	សាលាឃុំ Commune Office
	ភូមិ Village
	ព្រំប្រទល់ខេត្ត Provincial Boundary
	ព្រំប្រទល់ស្រុក District Boundary
	ព្រំប្រទល់ឃុំ Commune Boundary
	ផ្លូវ ចាក់កៅស៊ូ Sealed Road
	ផ្លូវ គ្រួសព្រហ្ម ឬ គ្រួសថ្ម Laterite Road
	ផ្លូវដីស ឬ ផ្លូវលំ Unsealed Road
	ផ្លូវរទេះ ឬ ផ្លូវដើរ Track
	ផ្លូវក្នុងខេត្ត Street
	ផ្លូវរថភ្លើង Railway
	ឧទ្យានជាតិ បូកគោ Bokor, National Park
	ឧទ្យានជាតិ កែប Kep, National Park
	តំបន់ទំនេរដ្ឋាន Built-up area
	ភូមិប្រជាជន Village
ប្រភេទនៃការប្រើប្រាស់ដី និងធនធានធម្មជាតិ	
Types of Land Use and Natural Resources	
	ស្រែបង្ក្រា/ស្រែត្រី/ស្រែអមីប៊ីល Shrimp/Fish farming and salt pond
	ជីវនីរោង មីប្រជាជន Urban Settlement
	ជីវនីរោង ភូមិ Village Settlement
	ស្រូវវស្សា Wet season rice
	ដីស្រែ ជាមួយភូមិ Rice with villages
	ស្រូវឡើងទឹក (ស្រូវវារ) Flooded Rice
	ចំការដំណាំ Cropland
	ចំការដំណាំកែច្នៃប្រកបដោយទឹក Irrigated Cropland
	ចំការលើប្រដូង Orchard
	ចំការកៅស៊ូ Rubber Plantation
	ដឹកសិកម្មធុនទេវ Shifting Cultivation
	ព្រៃស្រោង Moist Evergreen broad leaved forest (SW)
	ព្រៃបោះ Deciduous forest
	ព្រៃបោះ (ឆ្អឹងស្ងួត) Dry Deciduous (Open) forest
	ព្រៃចម្រុះ (ស្រោង និង បោះ) Mixed forest (evergreen and deciduous)
	ព្រៃដុះតាមទឹក (អូរ, ឆ្នេរ...) Riparian forest
	ព្រៃដុះឡើងវិញ Secondary forest
	ព្រៃកោងកាង Mangrove forest
	ព្រៃកោងកាងឆ្អឹង Rear mangrove forest
	វាលស្មៅ Grassland
	ចំការបោះបង់ដុះស្មៅ Abandoned field covered by grass
	វាលស្មៅលិចទឹក Flooded Grass
	ព្រៃឆ្នុរ Shrubland
	ចំការបោះបង់ដុះព្រៃឆ្នុរ Abandoned field covered by shrub
	ព្រៃឆ្នុរមាយដើមឈើធំមួយៗ Shrubland and scattered trees
	បឹង Lake
	អាង ឬ ទំនប់ Reservoir
	ទន្លេ ស្ទឹង អូរ River
	សមុទ្រ Sea
	វាលកក់ Marsh
	ដីដែលគ្មានរុក្ខជាតិដុះគ្របដណ្តប់ Barren land
	ដីខ្សាច់ Sand bank
	ភ្នំថ្មផ្ទុះពីដី Rock outcrop



ស្ថាប័នប្រកាស: អគ្គនាយកដ្ឋានផែនទី និង ធាតុដី អគ្គនាយកដ្ឋានធនធានទឹក និង ធនធានសរុប ក្រសួងកសិកម្ម រុក្ខាប្រមាញ់ និង តាមដានសត្វល្អិត
ក្រុមការងារ: គណៈកម្មាធិការជាតិស្រាវជ្រាវ និង អភិវឌ្ឍន៍បច្ចេកវិទ្យាផែនទី
ឆ្នាំ: ២០០៨
ស្ថិតិ: ១៥០០០០០០
ស្ថិតិ: ១៥០០០០០០

ប្រភេទនៃការប្រើប្រាស់ដី និង ធនធានធម្មជាតិ:
 ១- ប្រភេទនៃការប្រើប្រាស់ដី និង ធនធានធម្មជាតិ
 ២- ប្រភេទនៃការប្រើប្រាស់ដី និង ធនធានធម្មជាតិ
 ៣- ប្រភេទនៃការប្រើប្រាស់ដី និង ធនធានធម្មជាតិ

ស្ថិតិ: ១៥០០០០០០
ស្ថិតិ: ១៥០០០០០០
ស្ថិតិ: ១៥០០០០០០

ស្ថិតិ: ១៥០០០០០០
ស្ថិតិ: ១៥០០០០០០
ស្ថិតិ: ១៥០០០០០០

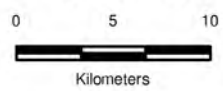

ផែនទីអាក្រាតនៃភាពក្រីក្រនៅក្នុងឆ្នាំ២០០៤ របស់ខេត្តកំពត

Poverty Rates of Kampot Province in Year 2004

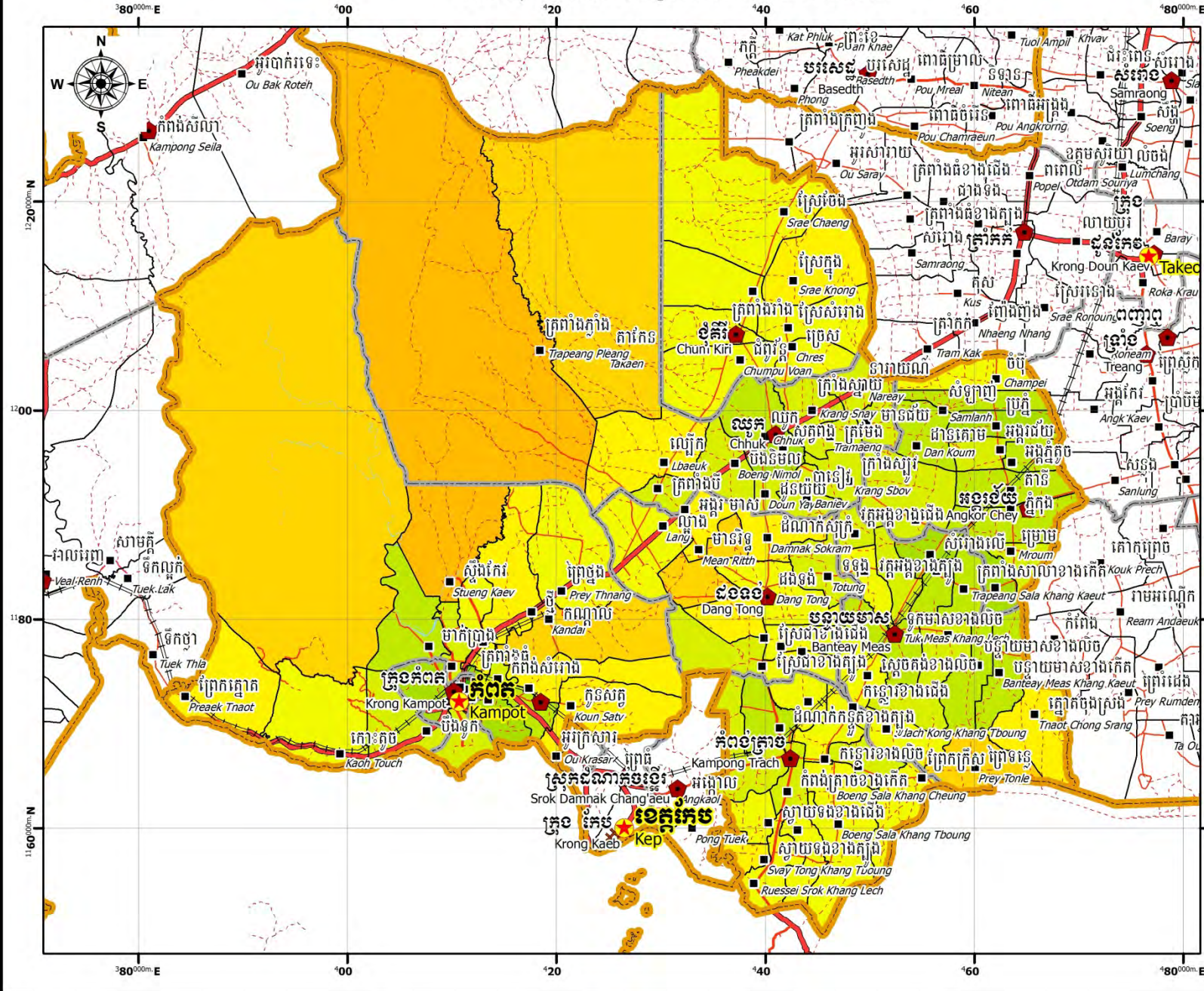

សញ្ញាសម្គាល់

- ★ អាណាខេត្ត Province Office
- ⬠ អាណាខ្ពុក District Office
- អាណាឃុំ Commune Office
- ព្រំប្រទល់ខេត្ត Provincial Boundary
- ព្រំប្រទល់ខ្ពុក District Boundary
- ព្រំប្រទល់ឃុំ Commune Boundary
- ផ្លូវបេតុង Sealed Road
- ផ្លូវគ្រួសារ ឬ គ្រួសារប្រមូល Latelite Road
- ផ្លូវលិស ឬ ផ្លូវលំ Unsealed Road
- ផ្លូវដេរ ឬ ផ្លូវដើរ Track
- ផ្លូវក្រចក Street
- ផ្លូវរថភ្លើង Railway
- ទន្លេធំ Major River

អាក្រាតភាគរយនៃគ្រួសារដែលមានភាពក្រីក្រ
Household poverty rate (%)

0 - 3	30 - 33
3 - 6	33 - 36
6 - 9	36 - 39
9 - 12	39 - 41
12 - 15	41 - 44
15 - 18	44 - 47
18 - 21	47 - 50
21 - 24	50 - 53
24 - 27	53 - 56
27 - 30	56 - 60

មាត្រដ្ឋាន: 1:500,000

0 2.5 5 10 Kilometers

ប្រព័ន្ធគ្រឹក្សាស្ថិតិ: UTM
 តំបន់: 48 N
 ប្រព័ន្ធគ្រឹក្សាស្ថិតិ: Indian 60
 ប្រព័ន្ធគ្រឹក្សាស្ថិតិ: Everest
 ឯកត្យោគ: Meters

ឆ្នាំរៀបចំ: ២០០៤

ស្ថាប័ន: គ.ជ.ប

ផែនទីអាក្រាតនៃភាពក្រីក្រនៅក្នុងឆ្នាំ២០០៩ របស់ខេត្តកំពត

Poverty Rates of Kampot Province in Year 2009

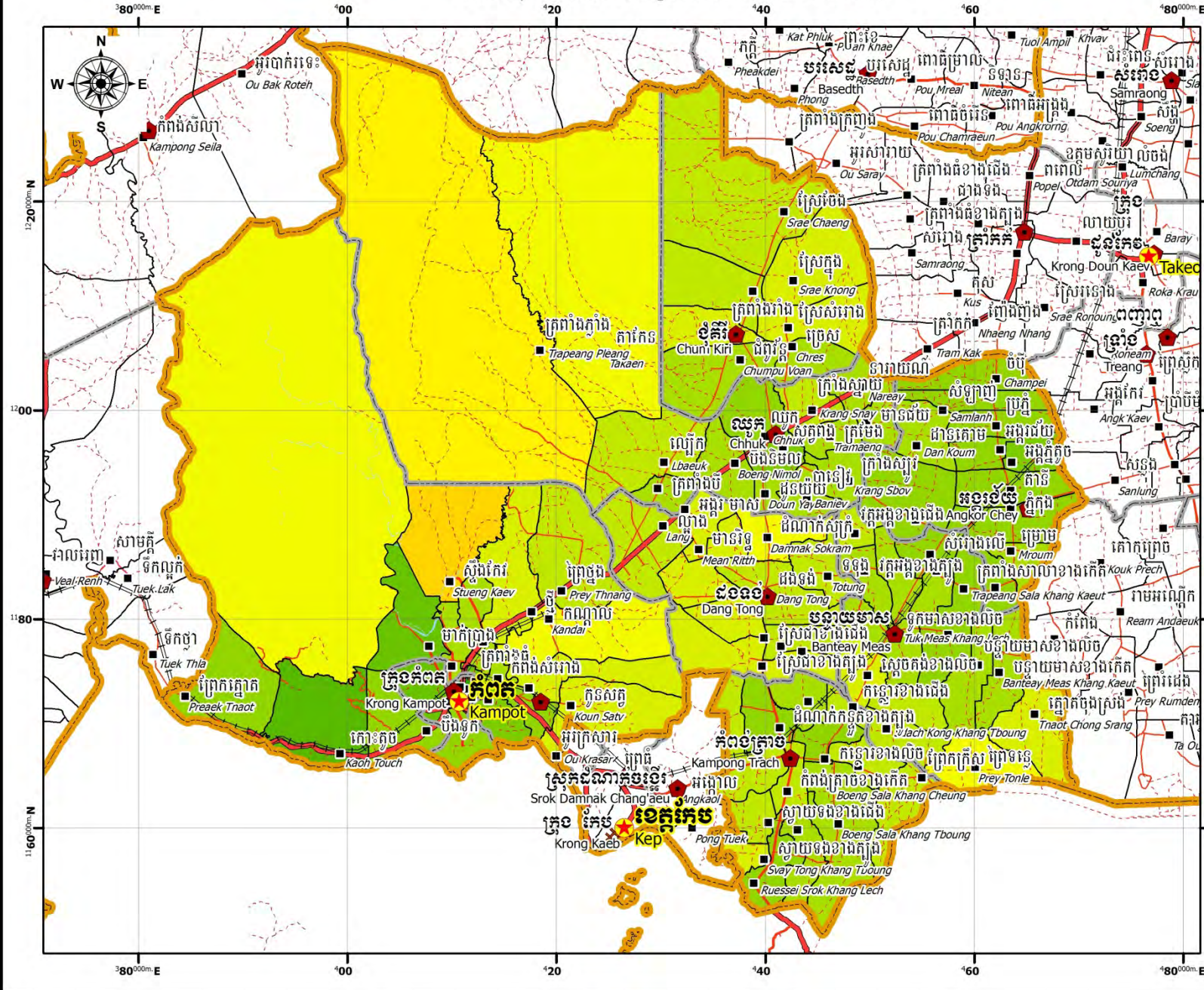

សញ្ញាសម្គាល់

- ★ អាណាខេត្ត Province Office
- ⬠ អាណាខ្ពុក District Office
- អាណាឃុំ Commune Office
- ព្រំប្រទល់ខេត្ត Provincial Boundary
- ព្រំប្រទល់ខ្ពុក District Boundary
- ព្រំប្រទល់ឃុំ Commune Boundary
- ផ្លូវបេតុង Sealed Road
- ផ្លូវគ្រួសារ ឬ គ្រួសារប្រមូល Latelite Road
- ផ្លូវលិស ឬ ផ្លូវលំ Unsealed Road
- ផ្លូវដេរ ឬ ផ្លូវដើរ Track
- ផ្លូវក្រចក Street
- ផ្លូវរថភ្លើង Railway
- ទន្លេធំ Major River

អាក្រាតភាគរយនៃគ្រួសារដែលមានភាពក្រីក្រ
Household poverty rate (%)

0 - 3	30 - 33
3 - 6	33 - 36
6 - 9	36 - 39
9 - 12	39 - 41
12 - 15	41 - 44
15 - 18	44 - 47
18 - 21	47 - 50
21 - 24	50 - 53
24 - 27	53 - 56
27 - 30	56 - 60

មាត្រដ្ឋាន: 1:500,000

0 2.5 5 10 Kilometers

ប្រព័ន្ធគ្រឹក្សាស្ថិតិ: UTM
 តំបន់: 48 N
 ប្រព័ន្ធគ្រឹក្សាស្ថិតិ: Indian 60
 ប្រព័ន្ធគ្រឹក្សាស្ថិតិ: Everest
 ឯកត្យោគ: Meters

ឆ្នាំរៀបចំ: ២០០៩

ស្ថាប័ន: គ.ជ.ប

4. Land area and distance

4.1. Land area by district, mid 2009

District	Total Land Area (ha)	Forest Land Area (ha)		Cultivation Land Area (ha)	Construction Land Area (ha)	Other Land Area (ha)
		Total	Flooded Forest Area			
Angkor Chey	22,237	34	-	16,146	4,041	2,016
Banteay Meas	40,106	-	-	29,048	2,008	9,050
Chhuk	126,248	99,924	-	18,015	8,309	-
Chum Kiri	31,557	9,390	-	11,505	10,662	-
Dang Tong	34,500	14,693	-	15,809	3,635	363
Kampong Trach	35,300	11,935	-	19,826	3,124	415
Tuek Chhou	151,400	42,703	-	35,150	14,594	58,953
Kampot	5,400	2,390	422	652	1,358	1,000
Total	446,748	181,069	422	146,151	47,731	71,797

Source: District Information System, DoLA

4.2. Land used area by category, 2006

Land Type	Area in Ha
Urban Settlement	158.64
Village Settlement	4,815.81
Wet season rice	48,578.69
Rice with villages	109,836.21
Flooded Rice	1,746.98
Cropland	5,753.70
Irrigated Cropland	816.89
Orchard	790.23
Rubber Plantation	52.83
Swidden	2,036.32
Moist Evergreen broad leaved forest (SW)	145,016.79
Deciduous forest	52,190.30
Dry Deciduous (Open) forest	7,281.93
Mixed forest (evergreen and deciduous)	1,574.52
Riparian forest	985.72
Secondary forest	11,681.69
Mangrove forest	184.80
Rear mangrove forest	5,618.62
Grassland	7,335.55
Abandoned field covered by grass	13,544.04
Flooded Grass	17.91
Shrubland	31,278.55
Abandoned field covered by shrub	14,821.06
Shrubland and scattered trees	200.82
Lake	169.69
Reservoir	222.54
River	424.71
Sea	721.63
Marsh	477.68
Shrimp/Fish farming	3,187.99
Barren land	218.06
Sand bank	25.80
Rock outcrop	46.78

Source: GIS data, Land Used 2006, MLMUPC

4.3. Distances between District Center and Provincial Town

District	Distance in Km
Angkor Chey	70
Banteay Meas	52
Chhuk	42
Chum Kiri	54
Dang Tong	51
Kampong Trach	35
Tuek Chhou	6
Kampot	0

Source: Provincial Administration

SECTION B: PROVINCIAL PROFILE¹

¹ All data in this section come from the Commune Database (CDB) unless otherwise specified. These include primarily new CDB data, collected late 2008, and some data from earlier years.

5 General Information

5.1 Population of the Province

5.1.1 Total Population

Number of families	2005	2006	2007	2008
Total number of families	114,687 families	117,520 families	120,984 families	126,012 families
Increase (+)/Decrease (-) in nr of families		2%	3%	4%
Total population	584,367 pers	608,740 pers	619,559 pers	627,884 pers
Increase (+)/Decrease (-) in nr of people		4%	2%	1%
Number of female Headed Households (HH)	25,477 families	23,268 families	23,490 families	23,327 families

Note: Percentages of population and increase/decrease are calculated on basis of the previous year. A negative sign in front of the percentage indicates a decrease in population.

5.1.2 Population, by District, in 2008

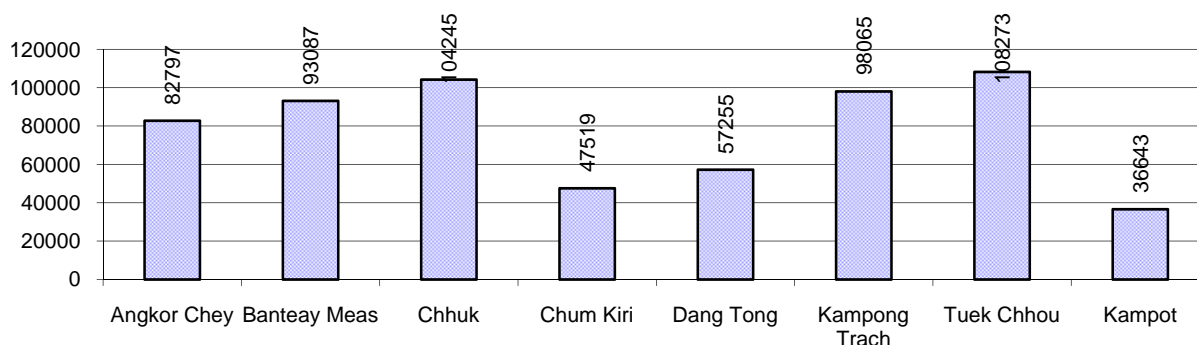

5.1.3 Population, by Age Group, 2006-2008

Population by age group	2006	2007	2008	
	%	%	%	Number
Age 0-5 years (as percentage of the population)	12%	12%	13%	78,795 persons
Male 0-5 yrs	50%	50%	50%	39,485 persons
Female 0-5 yrs	50%	50%	50%	39,310 persons
Age 6-17 (as percentage of the population)	30%	30%	29%	184,142 persons
Male 6-17 yrs	50%	50%	50%	92,028 persons
Female 6-17 yrs	50%	50%	50%	92,114 persons
Age 18-60 (as percentage of the population)	50%	51%	51%	320,358 persons
Male 18-60 yrs	48%	48%	48%	154,019 persons
Female 18-60 yrs	52%	52%	52%	166,339 persons
Age 61 above (as percentage of the population)	7%	7%	7%	44,589 persons
Male 61	46%	46%	45%	20,042 persons
Female 61	54%	54%	55%	24,547 persons

Note: The overall percentage for each age group is calculated on the basis of the total population. The gender distribution of each group is calculated on the basis of the population within that particular age group.

5.2 Occupations

5.2.1 Percentage of families with a particular Occupation, 2006-2008

This table shows the percentage of the population who have a particular occupation (job), for example the percentage of the population in the district who are rice farmers, furniture crafter, trader, etc.

Description	2006	2007	2008	
	%	%	%	Number
Families whose main occupation is agriculture	93%	93%	92%	116,453 Families
Families whose primary occupation is rice farming	89%	90%	89%	112,283 Families
Families whose primary occupation is cultivating long-term crops	0%	1%	1%	881 Families
Families whose primary occupation is cultivating short-term crops	1%	0%	0%	380 Families
Families whose primary occupation is cultivating vegetable	0%	0%	0%	59 Families
Families whose primary occupation is fisherman	2%	2%	2%	2,597 Families
Families whose primary occupation is livestock farmer	0%	0%	0%	130 Families
Families whose primary occupation is NTFP collection	0%	0%	0%	123 Families
Families whose main occupation is craft work	0%	0%	0%	191 Families
Families, whose main occupation is in furniture craft, wooden, rattan, vine, bamboo	0%	0%	0%	79 Families
Families whose main occupation is in metal, aluminum, glass goods production	0%	0%	0%	24 Families
Families whose main occupation is food production	0%	0%	0%	50 Families
Families whose main occupation is tire, plastics and rubber goods production	0%	0%	0%	0 Families
Families whose main occupation is textile, clothing goods production	0%	0%	0%	3 Families
Families whose main occupation is in other production, not listed above	0%	0%	0%	35 Families
Families whose main occupation is services	2%	2%	2%	2,917 Families
Families whose main occupation is trade	1%	1%	1%	1,046 Families
Families whose main occupation is repair	0%	0%	0%	358 Families
Families whose main occupation is providing transport services	0%	0%	0%	358 Families
Families whose main occupation is providing other services	1%	1%	1%	1,155 Families
Families whose main occupation is not clear (or multi)	5%	4%	5%	6,451 Families

Note: The occupation percentages are calculated on the basis of the total number of families.

5.2.2 Percentage Families that work in one of four occupational sectors, by District in 2008

This table indicates the percentage of families involved in one of four occupation types: agriculture, craft, services or non-specific (other). Please note agriculture includes forestry activities such as cutting down trees and gathering gum from the trees.

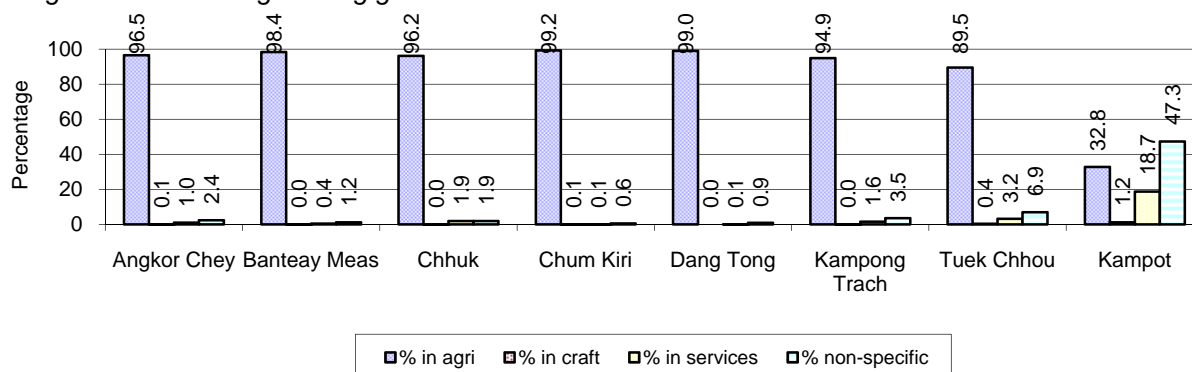

Note: Calculated on the basis of the total number of families within a province.

5.2.3 Percentage of Families with public Sector, private Sector or uncertain Jobs, 2006-2008

Description	2006	2007	2008	
	%	%	%	Number
Families that have a family member who is a government official, staff or worker	6%	7%	7%	8,400 families
Families that have a family member who is a private sector staff or worker	4%	5%	5%	6,078 families
Number of people aged 18-60 with uncertain/irregular jobs	8%	7%	6%	17,668 persons

Note: In the first two rows percentages are calculated on the basis of the total number of families. In the third row the percentage is calculated on the basis of the total number of people aged 18-60 years.

5.2.4 Percentage of Families with public or private Sector Jobs, by District in 2008

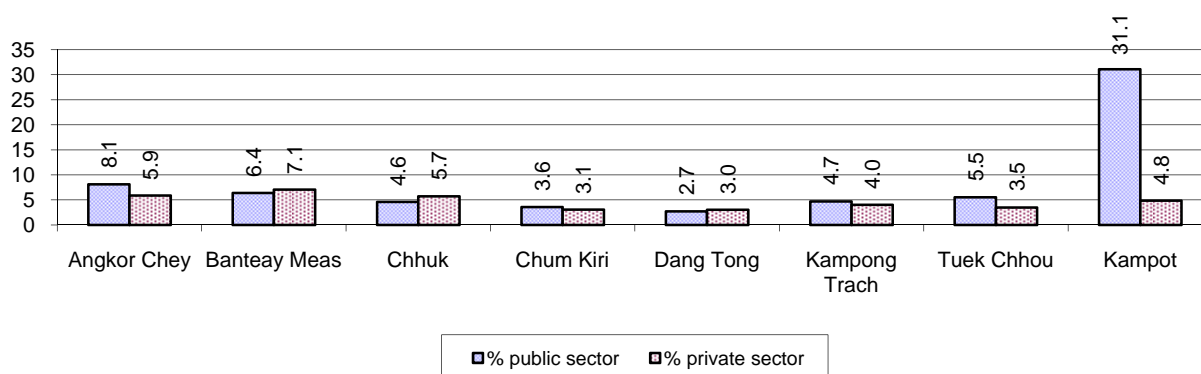

Note: Calculated on the basis of the total number of families in the district

5.2.5 Percentage of People aged 18-60 years with uncertain/irregular Jobs, by District, in 2008.

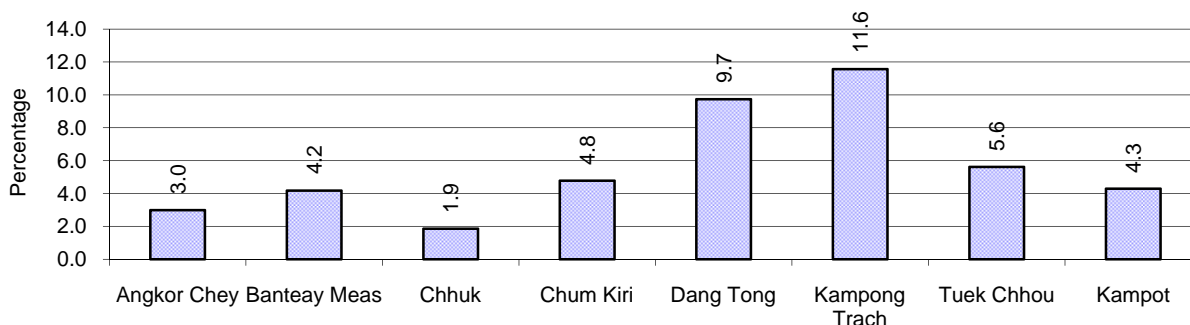

5.3 Property

5.3.1 Housing types and facilities, 2006-2008

This table shows the percentage of people living in a certain type of house. It also indicates how many houses have electricity or battery powered lights and how many have TV.

House Type	2006	2007	2008	
	%	%	%	Number
House with thatched roof	29 %	26 %	23 %	28,431 houses
House with zinc/fibro roof	35 %	38 %	40 %	48,710 houses
House with tiled roof	35 %	34 %	34 %	41,784 houses
Flats/apartments (with many families living)	1 %	1 %	0 %	513 houses
Concrete house or flat (with one family living)	1 %	1 %	2 %	2,130 houses
Villa house	0 %	0 %	0 %	90 houses
Houses with electricity	9 %	10 %	12 %	14,066 houses
Houses with battery light	52 %	55 %	57 %	69,681 houses
Houses with TV	35 %	39 %	44 %	53,696 houses

Note: Calculated against the total number of houses

5.3.2 Families living on public Land or without a permanent House

Living situation	2006	2007	2008
Families living in a house on public land	1,128 families	1,303 families	1,650 families
People, without permanent housing	264 person(s)	209 person(s)	267 person(s)

5.3.3 Percentage of Population living in a particular type of House, by District, in 2008

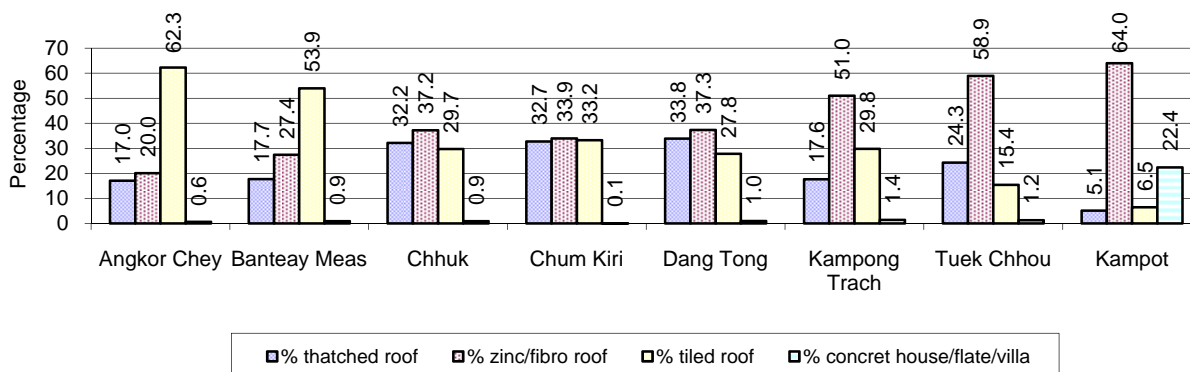

Note: Calculated against the total number of houses in each district

5.3.4 Percentage of Houses with Electricity, Battery Lights and/or TVs, by District, in 2008

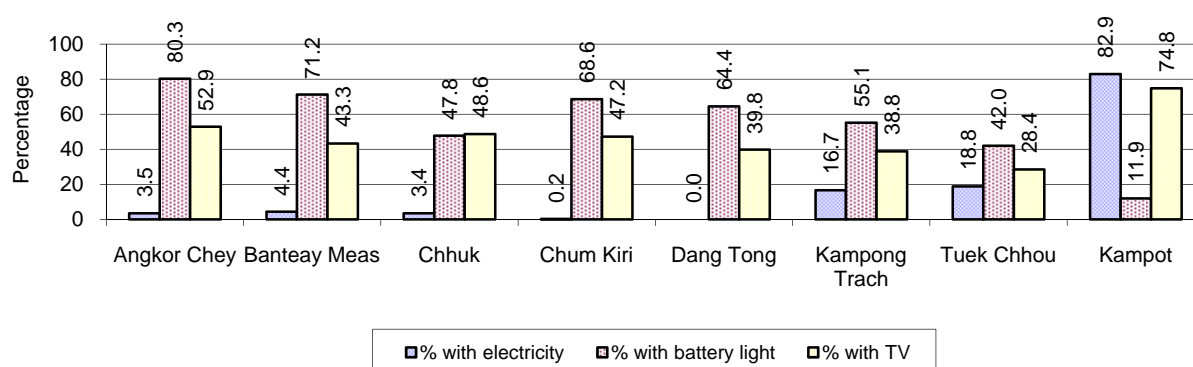

Note: Calculated against the total number of houses in each district

5.3.5 Types of Vehicles and their ratio to Families, 2006-2008

This table shows the number of families per vehicle in the province. The last column shows the total number of each type of vehicle in the province for 2008.

Description	2006 ratio	2007 ratio	2008	
			Ratio	Number
Bicycle and bicycle with trailer	1	1	1	96,396
Ox-carts and horse-carts	2	2	2	57,771
Motorbike/with trailer	5	4	3	36,325
Motor tri-cycle	833	3,666	3,000	42
Large Transportation				
Total number of cars/trucks	76	65	54	2,347
Locally made vehicles	2,026	1,301	1,313	96
Trucks for goods transport	183	156	133	951
Buses/mini buses for passengers	407	354	326	386
Family cars	211	188	138	914
Agriculture machinery				
Tractors used for plowing	2,612	2,240	2,173	58
Power-tillage used for plowing	90	77	57	2,226
Other type of machinery				
Other type of machinery	504	490	490	257
Water transportation				
Row boats	83	77	102	1,233
Total number of motor boats	79	84	84	1,495
Motor boats used for fishing	95	104	110	1,150
Motor boats used for passengers	19,587	13,443	15,752	8
Motor boats used for goods transporting	472	445	374	337

Note: Ratio of families to a particular type of vehicle is the result of the total number of families divided by total number of that type of vehicle. Other types of vehicles, such as bulldozer, excavator, rollers etc. are not listed.

6 Infrastructure and Economy

6.1 Roads in meters, 2006-2008

Description	2006	2007	2008
Bituminous road	33,153 m	42,176 m	26,800 m
DBST, Macadam road	20,808 m	15,564 m	10,967 m
Concrete road	3 m	3 m	0 m
Laterite road	968,808 m	1,110,232 m	985,538 m
Constructed earth road	342,458 m	395,547 m	421,711 m
Un-constructed earth road	524,075 m	550,571 m	505,634 m

6.2 Sewerage Pipes in meters, 2006-2008

Description	Sewerage pipe length		
	2006	2007	2008
Total length of sewerage pipe, diameter 30-50 cm	1,194 m	2,569 m	5,477 m
Length of newly constructed sewerage pipe, diameter 30-50 cm	1,276 m	1,089 m	623 m
Length of sewerage pipe, diameter 30-50 cm needs repair/rehabilitation	362 m	247 m	172 m
Total length of sewerage pipe, diameter of pipe 60-100 cm	3,411 m	1,459 m	1,017 m
Length of newly constructed sewerage pipe, diameter 60-100 cm	3,718 m	1,194 m	501 m
Length of sewerage pipe, diameter 60-100 cm needs repair/rehabilitation	646 m	105 m	119 m
Sewerage pipe, diameter of pipe over 100 cm	1,175 m	3,296 m	329 m
Length of newly constructed sewerage pipe, diameter over 100 cm	81 m	879 m	90 m
Length of sewerage pipe, diameter over 100 cm needs repair/rehabilitation	368 m	0 m	23 m

6.3 Drainage and Bridges

Construction Type	2006		2007		2008	
	place(s)	Length	place(s)	Length	place(s)	Length
Single pipe culvert	1,098	19,563m	1,101	7,504 m	1,064	5,255 m
Double-pipe culvert	205	7,290m	277	2,511 m	221	1,771 m
Box pipe culvert	128	7,850m	115	551m	106	530 m
Wooden bridge	42	2,302m	40	2,283m	49	422 m
Concrete bridge	112	866m	165	2,020m	170	1,412 m
Bale bridge	24	211m	23	241m	28	668 m
Spillway construction	17	2,162m	31	2,352m	31	236 m

6.4 Services in the Province

Descriptions	Number of places by year		
	2006	2007	2008
Public			
Electricity generating stations	33	40	53
Health clinics	37	30	28
Private			
Bicycle and motorcycle repair places	339	355	407
Agricultural machinery, tools and equipment repair places	40	73	46
Electronic tool repair places	59	64	83
Battery-charging services	395	377	429
Handicraft places, wooden furniture and forest by-products	148	84	141
Other handicraft places (excluding furniture)	57	51	93
Small-scale services (hairdresser, phone service, massage, Karaoke, etc)	327	346	411
Small-scale food shop businesses (Food, groceries, drink shop, etc)	367	570	661
Small-scale rice mills	2,514	2,717	3,585
Medium or large-scale rice mills	37	40	41
Small-scale markets	33	43	37
Large-scale market	5	6	4
Alcohol refinery places	456	520	446
Pharmacies and small drug stores	43	45	52
Hotels	4	4	1
Guest houses	24	25	29
Restaurants	10	9	11
Gasoline stations	11	8	9

6.5 Agriculture

6.5.1 Rice cultivation in the Province, 2006-2008

Description	2006	2007	2008
Total dry rice land area	6,409 ha	4,453 ha	4,299 ha
Actual dry rice cultivation area	4,825 ha	2,404 ha	3,547 ha
% actual cultivation to total land	75%	54%	82%
Total dry rice production	9,230 tonne(s)	4,073 tonne(s)	7,242 tonne(s)
Average dry rice yield	1.9 tonne(s)/ha	1.7 tonne(s)/ha	2.0 tonne(s)/ha
Wet Rice			
Total wet rice land area	1,725,938 ha	110,606 ha	113,194 ha
Actual wet rice cultivation area	110,976 ha	110,895 ha	112,800 ha
% actual cultivation to total land	6 %	100%	100%
Total wet rice production	200,360.30 tonne(s)	201,934.38 tonne(s)	221,505.75 tonne(s)
Average wet rice yield	1.8 tonne(s)/ha	1.8 tonne(s)/ha	2.0 tonne(s)/ha
Intensive Rice			
Total intensive rice land area	29,558 ha	11,768 ha	10,793 ha
Actual intensive rice cultivation area	51,664 ha	19,272 ha	21,554 ha
Average intensive rice yield	1.7 tonne(s)/ha	1.6 tonne(s)/ha	2.0 tonne(s)/ha
Upland Rice			
Actual upland rice cultivation area	886 ha	1,042 ha	1,564 ha
Total upland rice production	1,798 tonne(s)	1,622 tonne(s)	2,001 tonne(s)
Average upland rice yield	2.0 tonne(s)/ha	1.6 tonne(s)/ha	1.3 tonne(s)/ha

6.5.2 Estimated wet and dry Season Rice Yield in tonne(s)/Ha, by District, in 2008

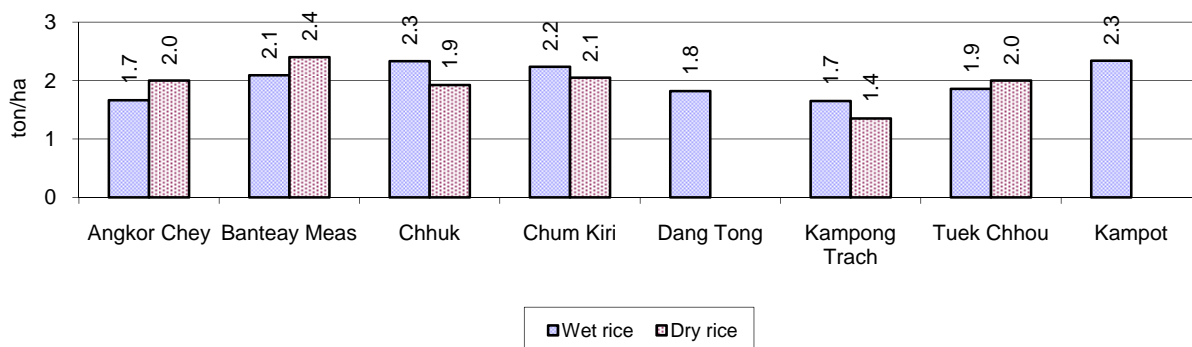

6.5.3 Cultivated wet and dry Season Rice areas in Ha, by District, in 2008

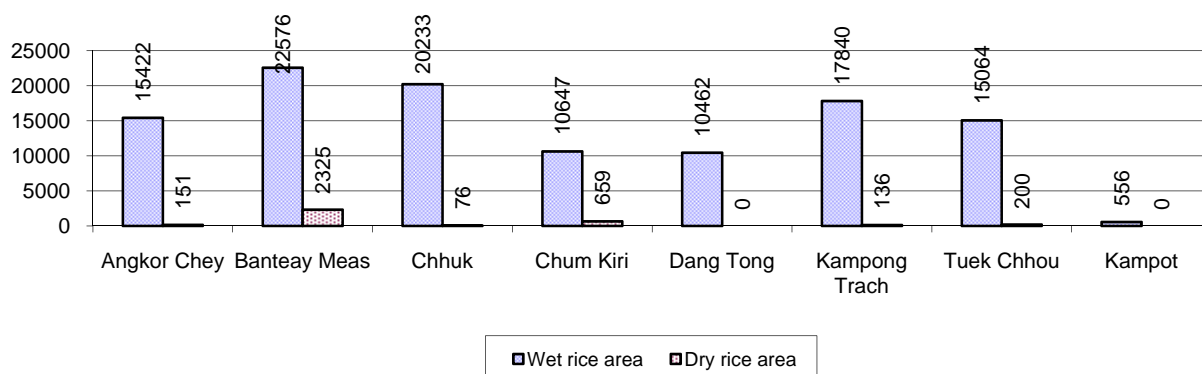

6.5.4 Estimated intensive Rice Yields in tonnes/Ha, by District, for 2008

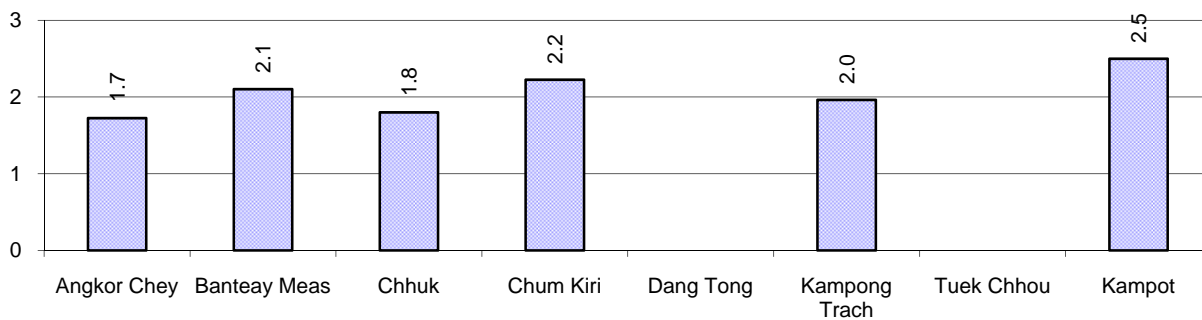

6.5.5 Estimated upland Rice Yield in tonnes/Ha, by District, for 2008

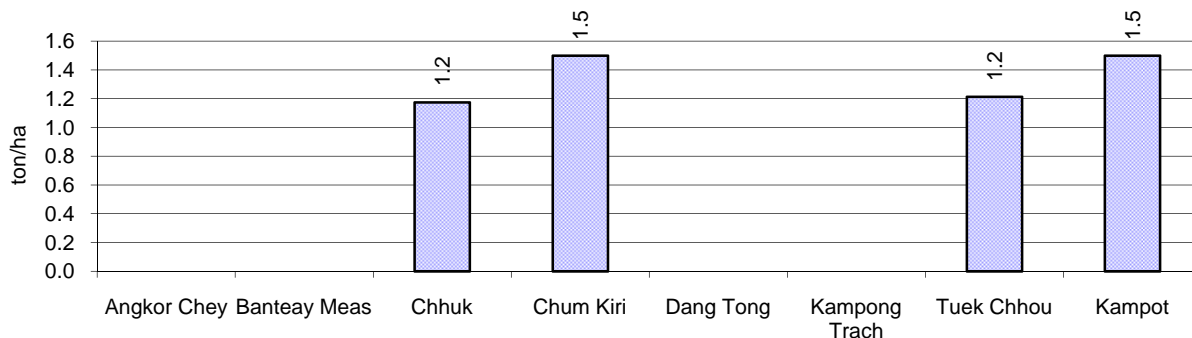

6.5.6 Wet season Rice irrigation, 2006-2008

Description		2006	2007	2008	
		%	%	%	Number
Total area of wet season rain fed rice land		95%	92%	97 %	108,932 ha
Percentage of wet season rice land that is irrigated; and for 2008 area in Ha		5 %	8 %	3 %	3,869 ha
Where	Area irrigated from canal/dam	74 %	62 %	78 %	3,015 ha
	Area irrigated from river, stream, lake, natural pond	21 %	36 %	20 %	764 ha
	Area irrigated from drilled well	0 %	0 %	0 %	0 ha
	Area irrigated from dug pond	5 %	1 %	2 %	90 ha

6.5.7 Water sources for wet Season Rice Cultivation, by District, in 2008

This chart shows the percentage of wet season rice cultivation receiving water from rain (natural) and from irrigation.

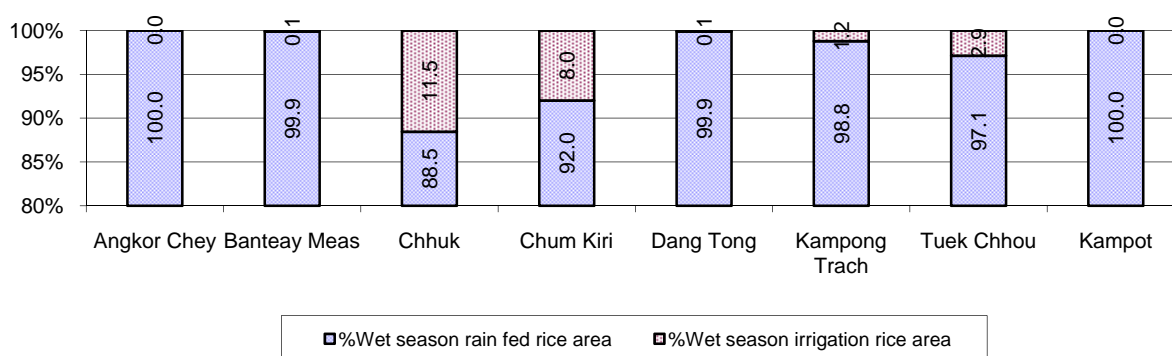

6.5.8 Access to Irrigation

Description	2006	2007	2008	
	%	%	%	Number
Families who have access to irrigation water	6%	6%	6%	7,276 families
Families who have irrigation wells	0%	1%	0%	227 families

Note: Calculated against the total number of families are rice farmers

6.5.9 Number of Irrigation Wells, 2006-2008

Description	2006	2007	2008
Number of irrigation wells	304 wells	489 wells	151 wells

6.5.10 Percentage of Families with access to (supplemental) Irrigation for wet Season Rice cultivation, by District, in 2008

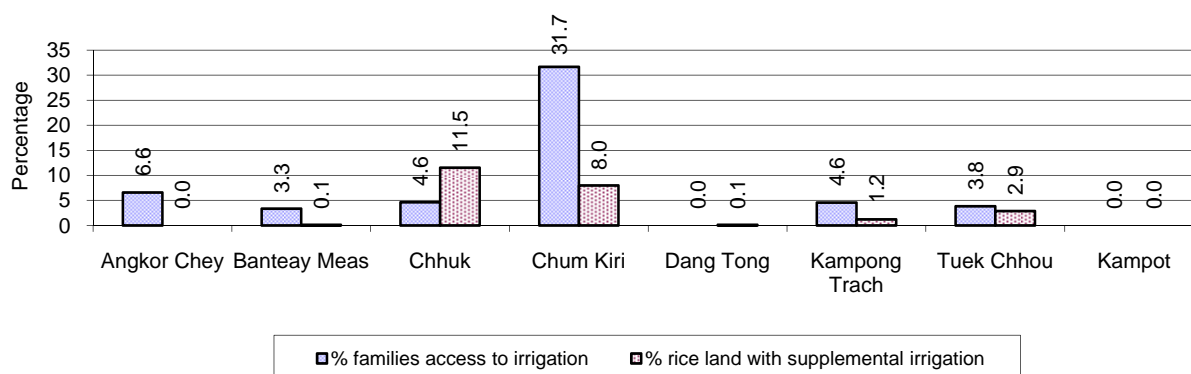

Note: % of families, with access to irrigation is calculated against the total number of families, whose main occupation is rice farming. Irrigated wet rice land area is calculated against the total actual wet rice land cultivated areas

6.5.11 Irrigation Wells, by District, in 2008

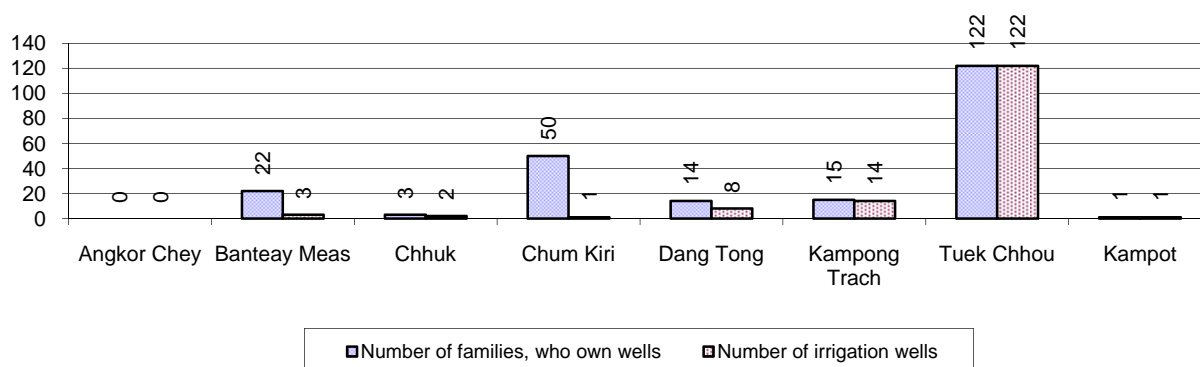

6.5.12 Farmers owning less than one hectare of Rice Land

Description	2006	2007	2008	
	%	%	%	Number
Families who have less than one hectare of rice land	57%	57%	59%	66,450 families
Families who do not own any rice land	4%	4%	4%	4,208 families

Note: Calculated on basis of total number of families who are rice farming

6.5.13 Percentage of Farmers with less than one Hectare or no Rice Land, by District, in 2008

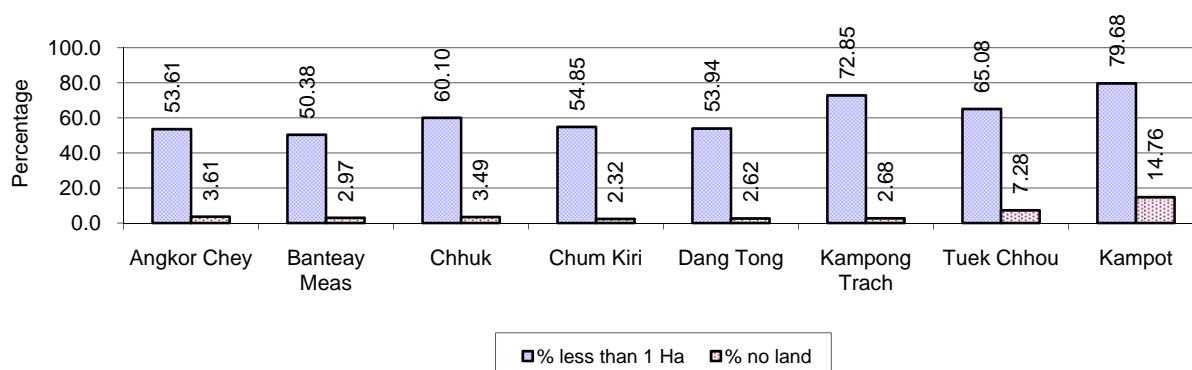

Note: Calculated on basis of total number of families who are rice farming

6.5.14 Average farm-gate Prices of Rice, 2006-2008

Description	2006	2007	2008
Maximum average farm gate price	642 Riels/Kg	815 Riels/Kg	874 Riels/Kg
Minimum average farm gate price	504 Riels/Kg	659 Riels/Kg	608 Riels/Kg
Average farm gate price	573 Riels/Kg	737 Riels/Kg	741 Riels/Kg
Average rice production per person	432 Kg/person	366 Kg/person	402 Kg/person

6.5.15 Minimum and maximum farm-gate Prices of Rice in Riel/kg, by District, in 2008

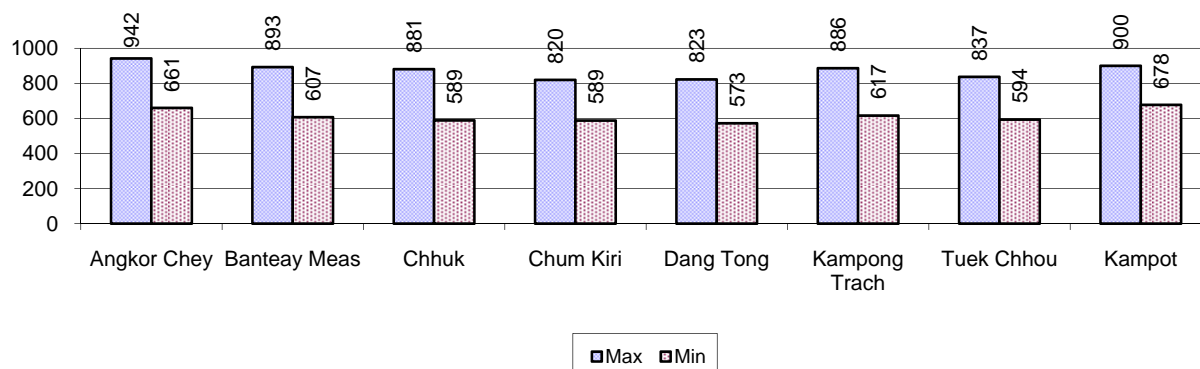

6.5.16 Production of Paddy in Kg/Person, by District, in 2008

This table shows how much paddy (harvested rice) is produced in a year in a district, in kg per person.

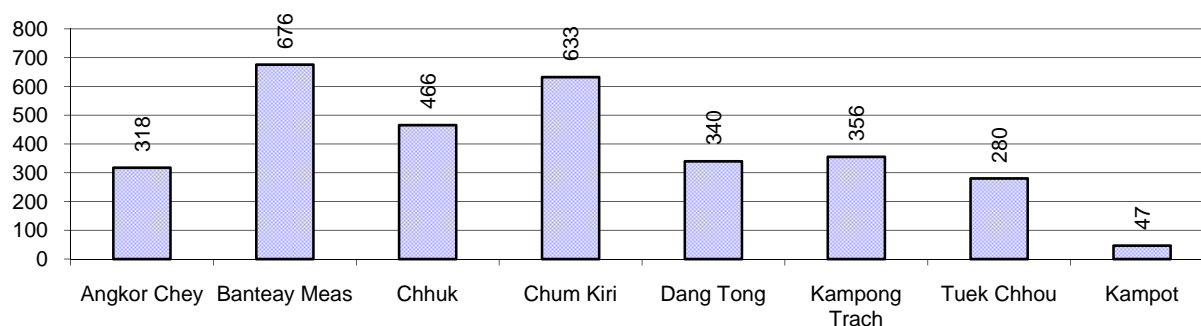

6.5.17 Production of other Crops, 2006-2008

Crops	2006	2007	2008
Corn cultivation area	2,416 ha	2,611 ha	1,824 ha
Estimated corn yield	1.9 tonne(s)/ha	1.8 tonne(s)/ha	1.9 tonne(s)/ha
Estimated corn production	4,585 tonne(s)	4,642 tonne(s)	3,484 tonne(s)
Soya bean cultivation area	56 ha	0 ha	0 ha
Estimated Soya bean yield	0.8 tonne(s)/ha	- tonne(s)/ha	- tonne(s)/ha
Estimated Soya bean production	46 tonne(s)	- tonne(s)	- tonne(s)
Mungbean cultivation area	693 ha	489 ha	368 ha
Estimated Mungbean yield	1.0 tonne(s)/ha	1.3 tonne(s)/ha	1.2 tonne(s)/ha
Estimated Mungbean production	685 tonne(s)	613 tonne(s)	453 tonne(s)
Peanut cultivation area	276 ha	316 ha	378 ha
Estimated Peanut yield	1.4 tonne(s)/ha	1.2 tonne(s)/ha	1.2 tonne(s)/ha
Estimated Peanut production	372 tonne(s)	387 tonne(s)	458 tonne(s)
Cassava cultivation area	379 ha	451 ha	296 ha
Estimated Cassava yield	4.4 tonne(s)/ha	4.0 tonne(s)/ha	3.2 tonne(s)/ha
Estimated Cassava production	1,663 tonne(s)	1,786 tonne(s)	945 tonne(s)
Sweet potatoes cultivation area	610 ha	444 ha	337 ha
Estimated Sweet potatoes yield	3.4 tonne(s)/ha	2.8 tonne(s)/ha	2.8 tonne(s)/ha
Estimated Sweet potatoes production	2,089 tonne(s)	1,243 tonne(s)	952 tonne(s)
Sesame cultivation area	22 ha	12 ha	11 ha
Estimated Sesame yield	0.7 tonne(s)/ha	1.8 tonne(s)/ha	1.2 tonne(s)/ha
Estimated Sesame production	15 tonne(s)	21 tonne(s)	13 tonne(s)

6.5.18 Yields of Corn, Soya beans and Mungbeans in tonne(s)/ha, by District, in 2008

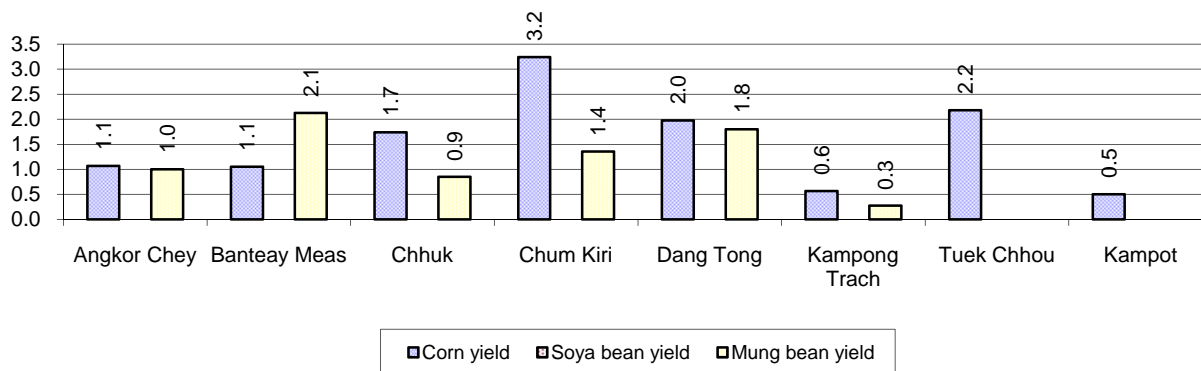

6.5.19 Yields of Peanuts and Cassava in tonne(s)/ha by District, in 2008

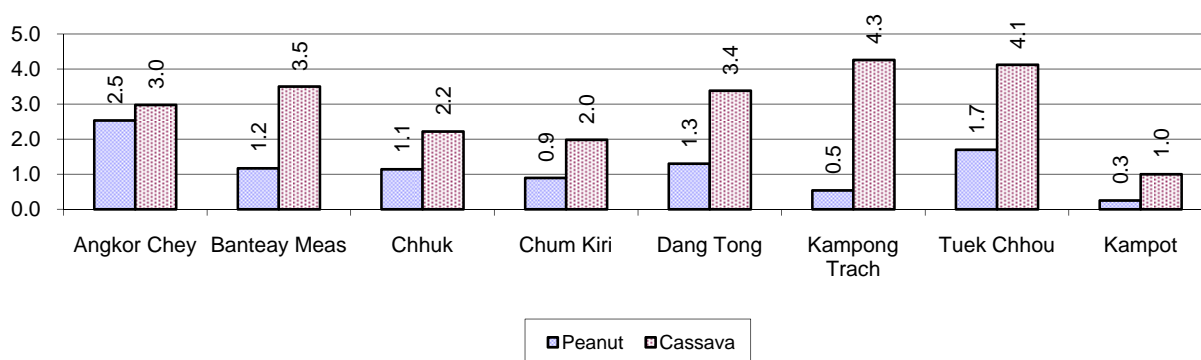

6.5.20 Yields of Sweet Potatoes and Sesame in tonne(s)/ha, by District, in 2008

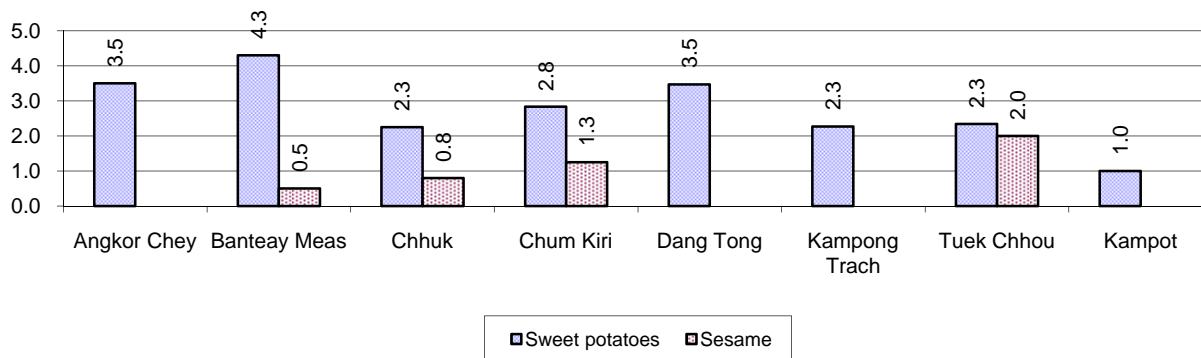

6.5.21 Percentage Farmers who own less than 1 Ha or no Chamkar land

Description	2006	2007	2008	
	%	%	%	Number
Families, who own less than 1ha of Chamkar land	38%	30%	55%	727 families
Families, with no Chamkar land	14%	5%	7%	96 families

Note 1: Calculated as a percentage of the total number of families whose main occupation is Chamkar (not rice) farming

Note 2: Chamkar land is no-rice land, i.e. other crops

6.5.22 Percentage Farmers owning less than 1 ha or no Chamkar land, by District, in 2008

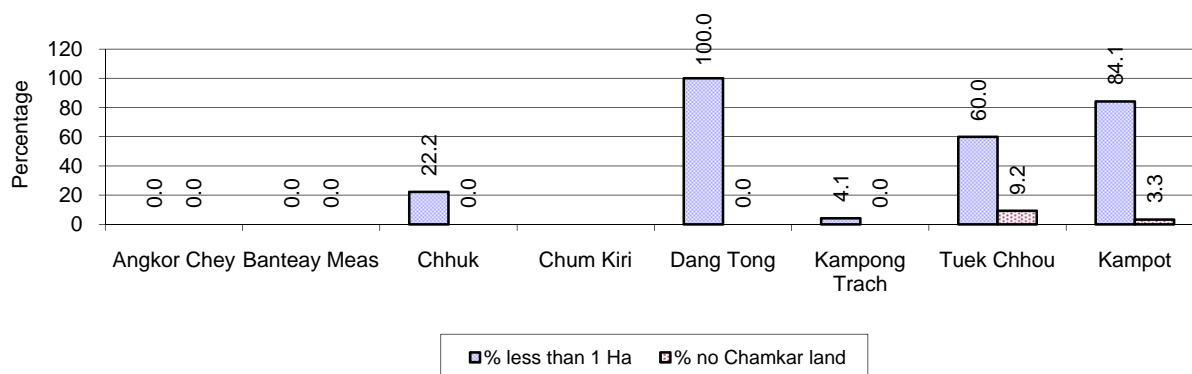

Note: Percentage is calculated among families, who Chamkar farm as a main occupation, not the total population of the district.

6.5.23 Percentage of Families raising Cattle/Buffalo, 2006-2008

Description	2006	2007	2008	
	%	%	%	Number
Families raising cattle/buffalo	79%	80%	79%	100,060 families
Families raising cattle/buffalo as labor forces	70%	71%	70%	88,035 families

Note: Calculated against the total number of families.

6.5.24 Number of Cattle/buffalo being raised, 2006-2008

Description	2006	2007	2008
Total number of cattle/buffalo	226,432 head(s)	236,105 head(s)	241,194 head(s)
Average cattle/buffalo per families	2.4 head(s)/families	2.5 head(s)/families	2 head(s)/families

Note: Calculated by dividing total number of cattle/buffalo by total number of cattle/buffalo raising families

6.5.25 Average number of Cattle/Buffalo per Family, by District, in 2008

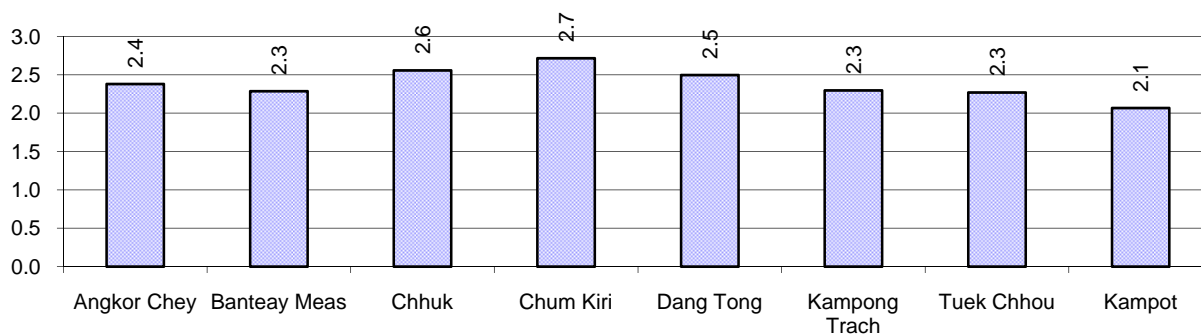

Note: Calculated by dividing total number of cattle/buffalo by total number of cattle/buffalo raising families

6.5.26 Percentage Families raising Cattle/Buffalo, for general and labor purposes in 2008, by Commune

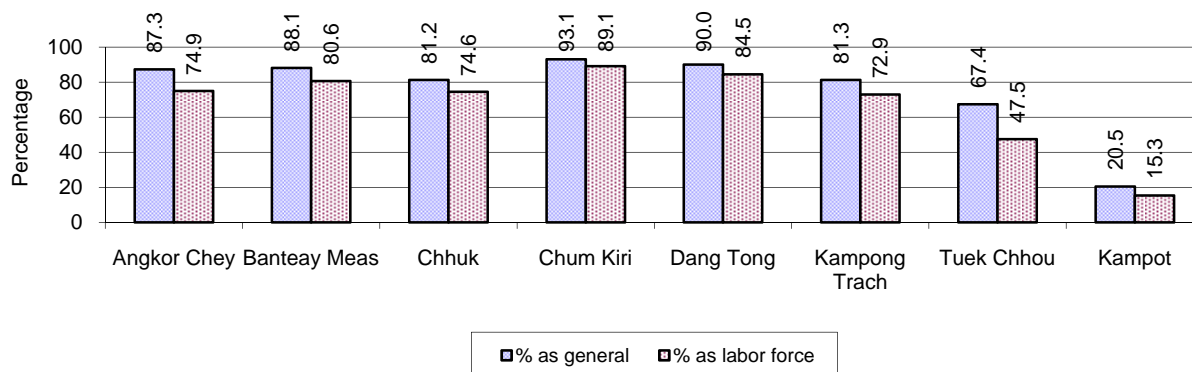

Note: Calculated using the total number of families raising cattle/buffalo against the total number of families.

6.5.27 Type and number of agricultural Machines, by District, in 2008

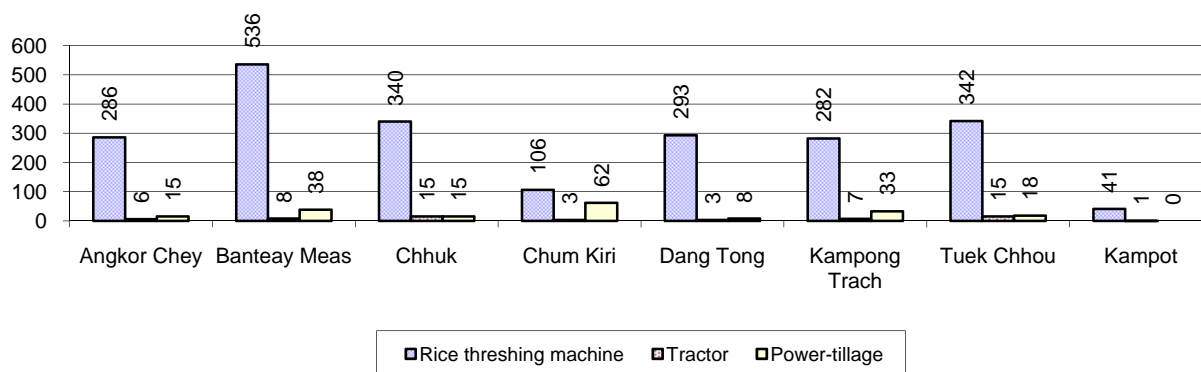

6.5.28 Livestock-producing Households, 2006-2008

Description	2006 %	2007 %	2008	
			%	Number
Total number of families raising pigs	75%	74%	69%	86,544 families
number of families raising more than 3 pigs	8%	7%	8%	9,713 families
Total number of families raising chickens	90%	90%	89%	112,123 families
number of families raising more than 3 chickens	75%	76%	75%	94,619 families
Total number of families raising ducks	38%	36%	36%	45,244 families
number of families raising more than 5 ducks	31%	30%	29%	36,056 families
Total number of families raising goats or sheep	0%	0%	0%	103 families
Total number of families raising horses	1%	1%	1%	934 families

Note: Calculated against the total number of families

6.5.29 Percentage Families raising Pigs, by District, in 2008

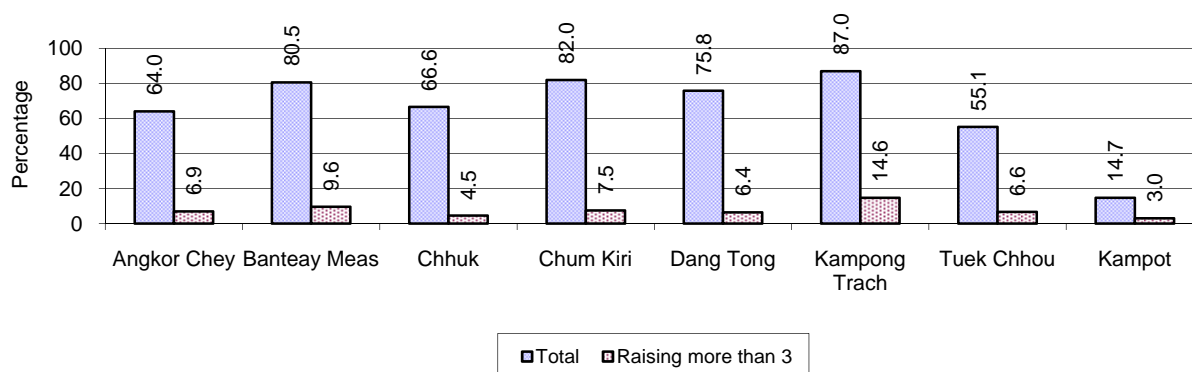

Note: Calculated against the total number of families in the district

6.5.30 Percentage Families raising Chickens, by District, in 2008

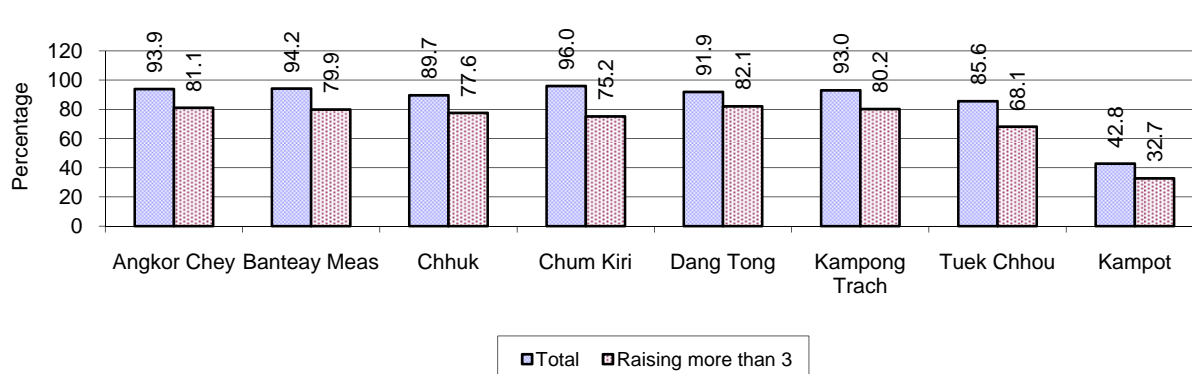

Note: Calculated against the total number of families in the district

6.5.31 Percentage Families raising Ducks, by District, in 2008

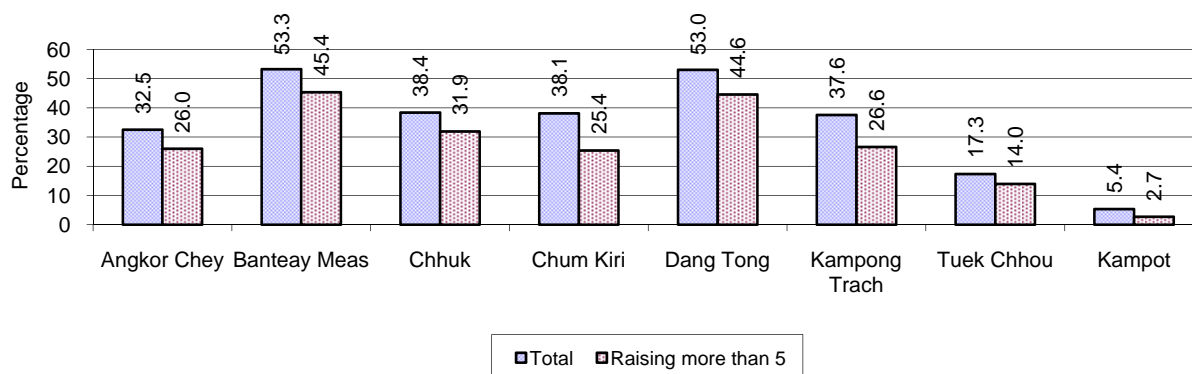

Note: Calculated against the total number of families in the district

6.5.32 Percentage Families raising Horses, Goats or Sheep, by District, in 2008

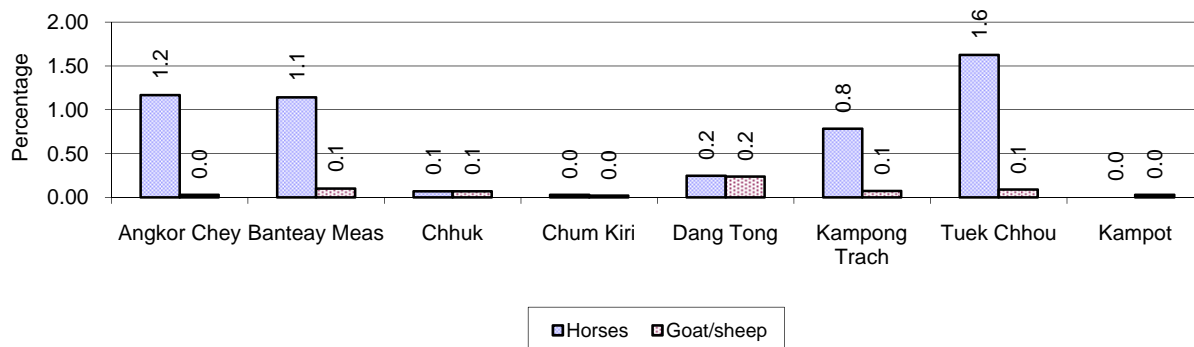

Note: Calculated against the total number of families in the district

6.5.33 Livestock Farms, 2006-2008

Description	2006	2007	2008
Number of cattle/buffalo farms	13 farm(s)	19 farm(s)	20 farm(s)
Number of pig farms	17 farm(s)	31 farm(s)	12 farm(s)
Number of goat/sheep farms	10 farm(s)	18 farm(s)	14 farm(s)
Number of chicken farms	11 farm(s)	31 farm(s)	17 farm(s)
Number of duck farms	71 farm(s)	98 farm(s)	109 farm(s)

6.5.34 Number Livestock Farms, by District in 2008

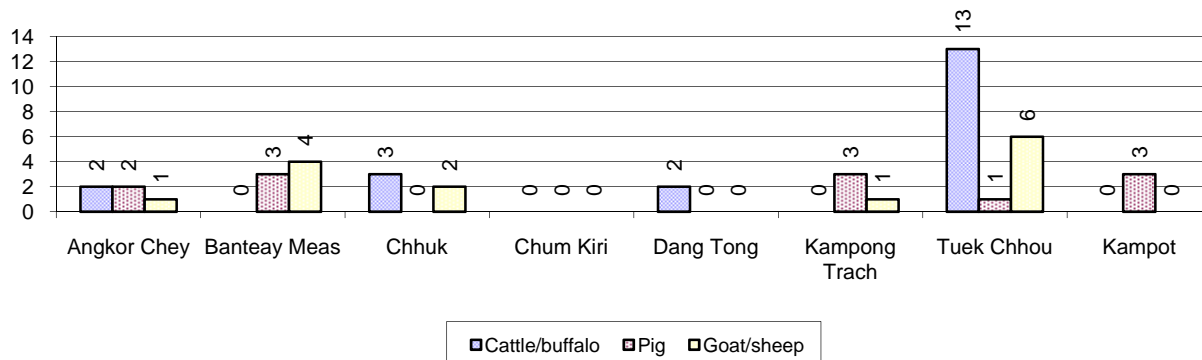

Note: Number of farms are recorded by the village chief, not by counting number of livestock in each farm

6.5.35 Number Chicken and Duck Farms, by District, for 2008

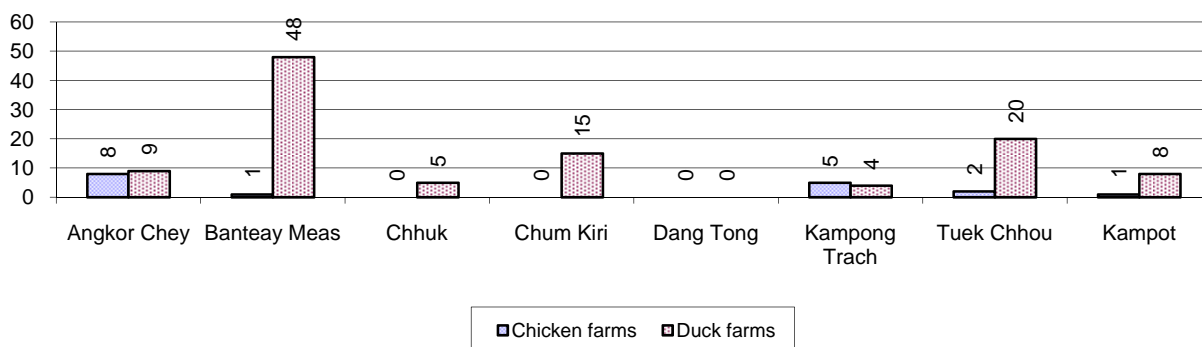

Note: Number of farm places recorded by village chief, not by counting number of livestock in each farm

6.5.36 Families raising Fish, 2006-2008

Description	2006	2007	2008
Total number of families raising fish	1,426 families	1,466 families	1,413 families
% families raising fish	1%	1%	1%
Number families raising fish in pond	1,422 families	1,459 families	1,413 families
% families raising fish in pond	1%	1%	1%
Number fish pond	1,328 pond(s)	1,375 pond(s)	1,405 pond(s)
No. of ponds per family	0.9 pond/families	0.9 pond/families	1.0 pond/families
Number of families raising fish in cage	4 families	7 families	0 families
%families raising fish in cage	0 %	0 %	0%
Number of fish cage	4 cage(s)	7 cage(s)	0 cage(s)
No. of fish cage per family	1.0 cage /families	1.0 cage /families	- cage /families

Note: % of families raising fish or fish in ponds or cages is calculated a percentage of the total number of families.

6.5.37 Percentage of Families raising Fish, by District, in 2008

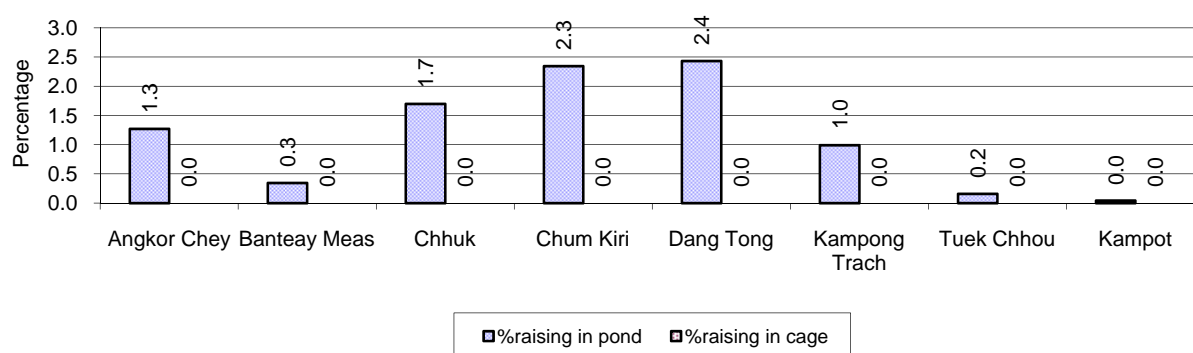

Note: Calculated as a percentage of the total number of families in the commune.

6.5.38 Shrimp and Prawn Farming, 2006-2008

Description	2006	2007	2008
Number of families raising shrimps	2 families	2 families	1 families
% Families raising shrimps	0%	0%	0%
Number of shrimp ponds	14 pond	4 pond	3 pond
Total area raising shrimps	177 ha	165 ha	165 ha
Area per family	89ha/families	83ha/families	165ha/families
Number of families raising prawns	0 families	0 families	0 families
% families raising prawns	0%	0%	0%
Number prawn ponds	0 pond	0 pond	0 pond
Ponds per families	- pond/families	-pond/families	-pond/families
Number of prawn cages	0 cage	0 cage	0 cage
Cages per families	0 cage /families	0 cage /families	0 cage /families

Note: Percentage of families raising either prawns or shrimp is calculated against the number of families, who do aquaculture farming, NOT the total population.

6.5.39 Numbers of Families raising Shrimps and number of Shrimp Ponds, by District, in 2008

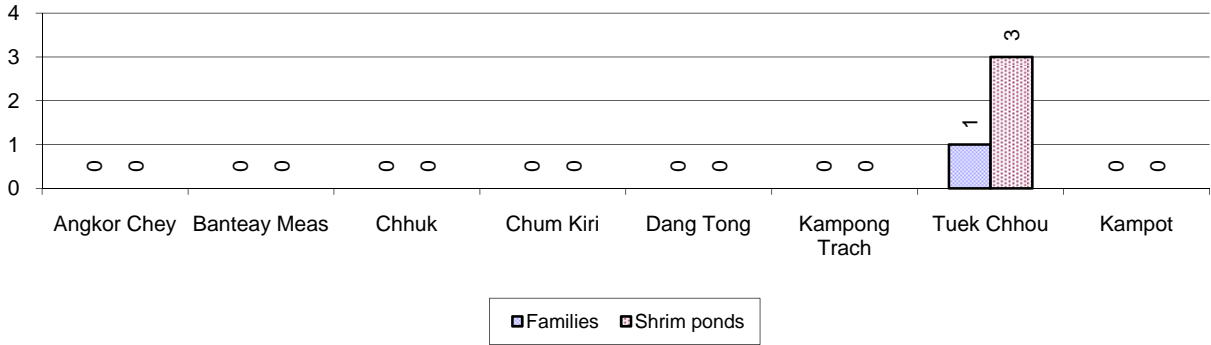

6.5.40 Number of Families raising Prawn and Number of Prawn Ponds/Cages, by District, in 2008

There were no families raising prawn in this province in 2008

7 Social Aspects

7.1 Education

7.1.1 Kindergarten in the Province, 2006-2008

Description	2006	2007	2008
Number of community kindergarten schools	15 school(s)	17 school(s)	11 school(s)
Number of community kindergarten class rooms	20 room(s)	27 room(s)	14 room(s)
Number of community kindergarten classes	18 class(es)	27 class(es)	14 class(es)
Number of community kindergarten teachers	14 person(s)	15 person(s)	11 person(s)
Number of women community kindergarten teachers	14 women	10 women	11 women
Number of state and private kindergarten schools	93 school(s)	99 school(s)	101 school(s)
Number of state and private kindergarten class rooms	135 room(s)	133 room(s)	140 room(s)
Number of state and private kindergarten classes	149 class(e)s	149 class(es)	145 class(es)
Number of state and private kindergarten teachers	148 person(s)	155 person(s)	156 person(s)
Number of women state and private kindergarten teachers	140 women	149 women	149 women

7.1.2 Percentage enrolment at Kindergarten level, 2006-2008

This table shows the percentage of the total 3-5 year old population attending kindergarten.

Description	2006 %	2007 %	2008	
			%	Number
Total percentage of children, 3-5 yrs, go to kindergarten	17%	18%	19%	9,597 person(s)
Percentage of children, 3-5 yrs, go community kindergarten	4%	4%	3%	1,573 person(s)
Percentage children, 3-5 yrs, go state/private kindergarten	13%	14%	16%	8,024 person(s)

Note: Calculated against the total for that age group

7.1.3 Percentage of Children 3-5 yrs attending Kindergarten, by District, in 2008

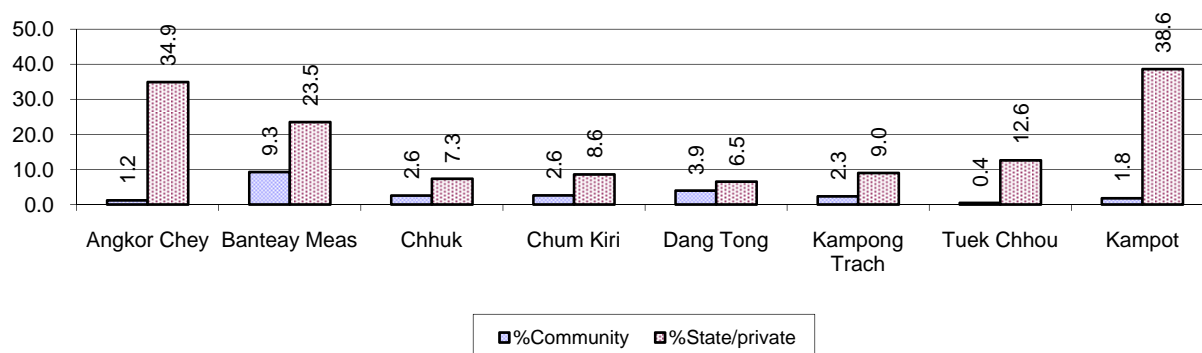

7.1.4 Basic Education, 2006-2008

Primary School

Description	2006	2007	2008
Number of primary schools	304 school(s)	299 school(s)	323 school(s)
Number of primary school rooms	2,230 room(s)	2,309 room(s)	2,312 room(s)
Number of primary classes	2,904 class(es)	2,992 class(es)	2,843 class(es)
Number of primary teachers	2,854 person(s)	2,869 person(s)	2,747 person(s)
<hr/>			
Ratio of children 6-11 yrs to school	277	281	259
Ratio of children 6-11 yrs to school room	38	36	36
Ratio of children 6-11 yrs to class	29	28	29
Ratio of children 6-11 yrs to teacher	29	29	30

Note: According to education norm, children 6-11 yrs should attend primary school, while 12-14 yrs should be in lower secondary school, but in reality this varies.

Lower Secondary School

Description	2006	2007	2008
Number of lower secondary schools	48 school(s)	74 school(s)	86 school(s)
Number of lower secondary school rooms	457 room(s)	595 room(s)	645 room(s)
Number of lower secondary classes	635 class(es)	753 class(es)	728 class(es)
Number of lower secondary teachers	991 person(s)	1,180 person(s)	1,296 person(s)
<hr/>			
Ratio children 12-14 yrs to school	1,040	674	576
Ratio of children 12-14 yrs to school room	109	84	77
Ratio of children 12-14 yrs to class	79	66	68
Ratio of children 12-14 yrs to teacher	50	42	38

7.1.5 Ratio of 6-11 year old and 12-14 year old Children to number of Teachers, by District, in 2008

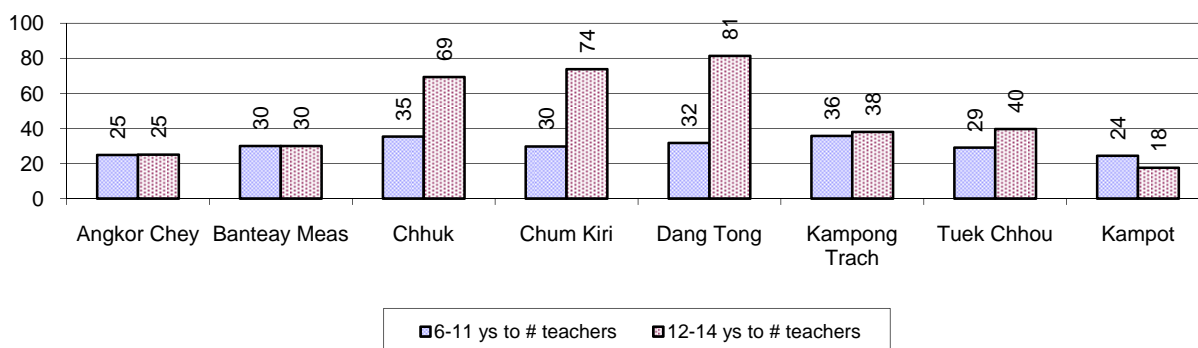

7.1.6 Ratio of 6-11 year old and 12-14 year old Children to number of School Rooms, by District, in 2008

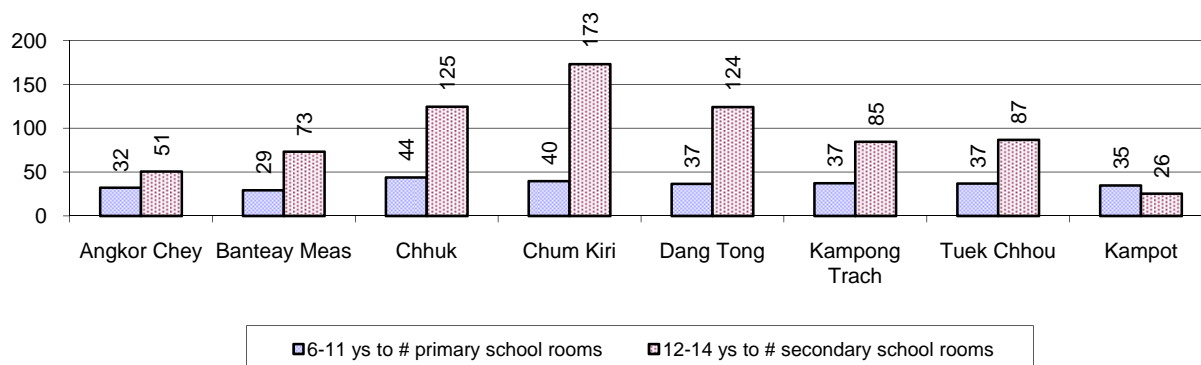

7.1.7 Enrolment status at Primary Level, 2006-2008 one decimal only

Description	2006 %	2007 %	2008	
			%	Number
Total children aged 6-11 years old	14%	14%	13%	83,678 person(s)
Total children aged 6-11 who are in school	85%	87%	89%	74,579 person(s)
Total children aged 6-11 who are not in school	15%	13%	11%	9,099 person(s)
<hr/>				
Total girls aged 6-11 years old	13%	13%	13%	41,976 person(s)
Total girls aged 6-11 who are in school	84%	85%	88%	37,070 person(s)
Total girls aged 6-11 who are not in school	16%	15%	12%	4,906 person(s)
<hr/>				
Total boys aged 6-11 years old	14%	14%	14%	41,702 person(s)
Total boys aged 6-11 who are in school	86%	89%	90%	37,509 person(s)
Total boys aged 6-11 who are not in school	14%	11%	10%	4,193 person(s)

Note 1: Percentage is calculated on the basis of the total number of children within 6-11 year age group for the first 3 rows and for the total girls and the total boys aged 6-11 yrs.

Note 2: Number of girls aged 6-11 who are in & not in school is calculated against the total number of girls aged 6-11 yrs. Number boys, 6-11 yrs who are in & not in school are calculated against the total number of boys aged 6-11 yrs.

7.1.8 Percentage of 6-11 year old Children not in School, by District, in 2008

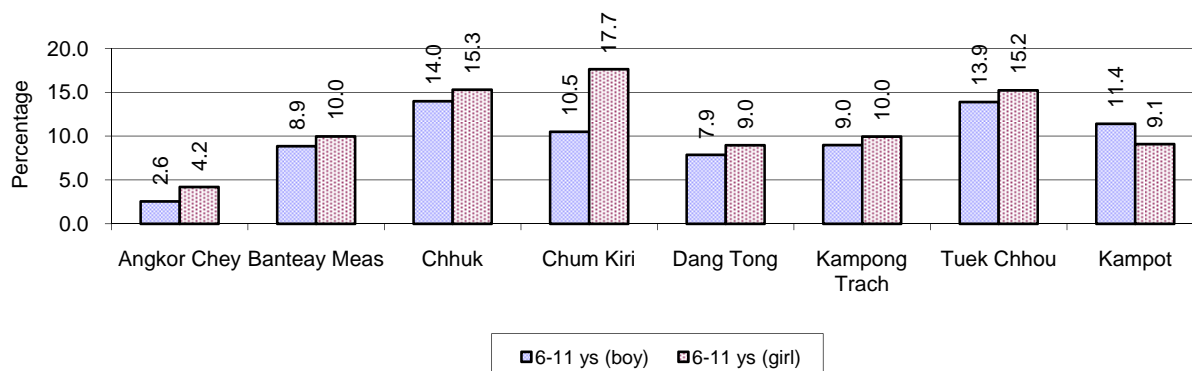

Note: calculated on the basis of the total number of children within 6-11 year age group in the commune.

7.1.9 Enrolment of 6 year old Children, 2006-2008

Description	2006 %	2007 %	2008	
			%	Number
Total % and number of children aged 6 years old	4%	4%	4%	24,648 person(s)
Total % of children aged 6 years old in school	78%	81%	85%	20,894 person(s)
Total % of children aged 6 years old not in school	22%	19%	15%	3,754 person(s)

Note: First row calculated as a percentage of total population. Second and third row calculated as a percentage of the total number of 6 year olds.

7.1.10 Percentage of 6 year old Children not in School, by District, in 2008

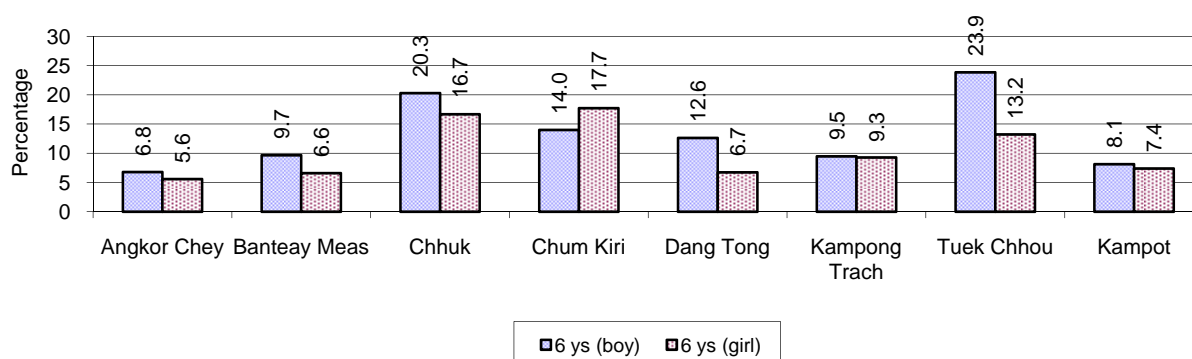

Note: Calculated as a percentage of total 6 year old population

7.1.11 Number of 5 year old Children in each District in 2008

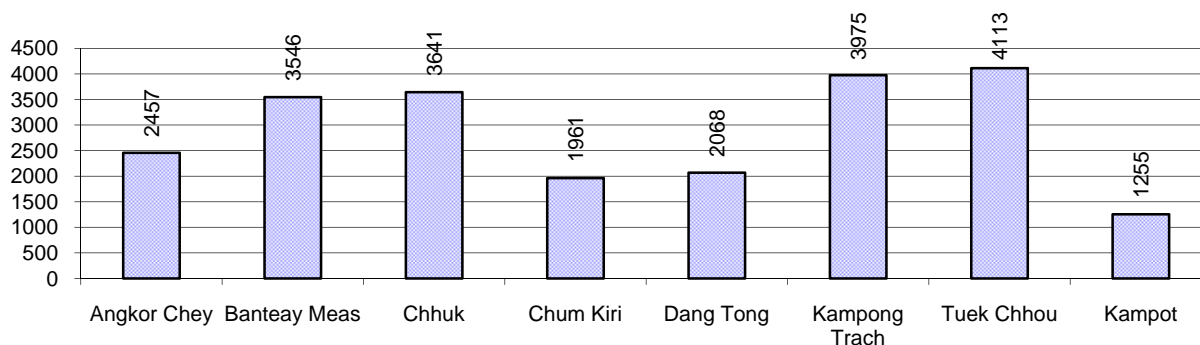

7.1.12 Enrolment at Lower Secondary Level, 2006-2008

Description	2006 %	2007 %	2008	
			%	Number
Total children aged 12-14 years old	8%	8%	8%	49,573 person(s)
Children aged 12-14 years old in school	87%	86%	89%	43,893 person(s)
Children aged 12-14 years old not in school	13%	14%	11%	5,680 person(s)
Total girls aged 12-14 years old				
Total girls aged 12-14 years old	8%	8%	8%	24,761 person(s)
Girls aged 12-14 years old in school	86%	84%	88%	21,854 person(s)
Girls aged 12-14 years old not in school	14%	16%	12%	2,907 person(s)
Total boys aged 12-14 years old				
Total boys aged 12-14 years old	8%	8%	8%	24,812 person(s)
Boys aged 12-14 years old in school	88%	88%	89%	22,039 person(s)
Boys aged 12-14 years old not in school	12%	12%	11%	2,773 person(s)

Note: Percentage is calculated on the basis of number of the total number of children within 12-14 yrs group, except for the first row of each section which is calculated on the basis of the total population.

7.1.13 Percentage of 12-14 year olds not in School, by District, in 2008

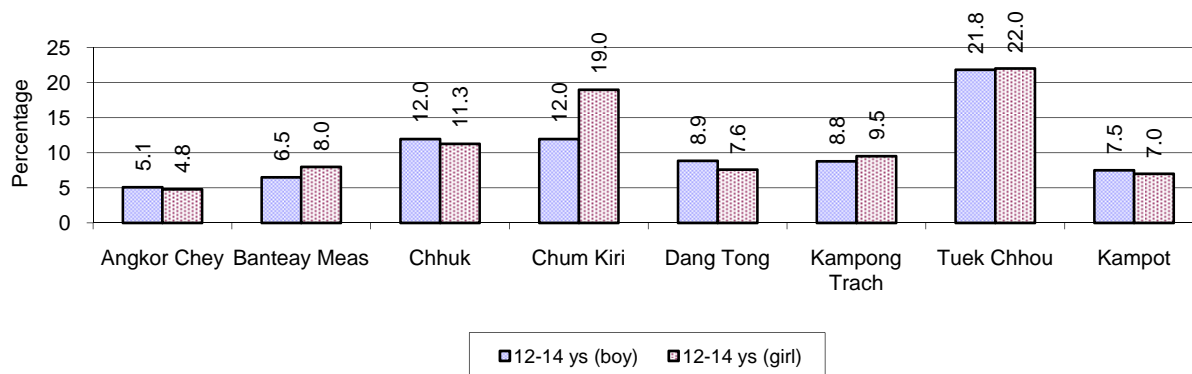

Note: Calculated as a percentage of the total 12-14 year old population in each district

7.1.14 Upper Secondary Schools, 2006-2008

Description	2006	2007	2008
Number of upper secondary schools	13 school(s)	16 school(s)	16 school(s)
Number of upper secondary school rooms	303 room(s)	294 room(s)	381 room(s)
Number of upper secondary classes	368 class(es)	394 class(es)	429 class(es)
Number of upper secondary teachers	592 person(s)	573 person(s)	575 person(s)
Ratio of 15-17 yr olds to number of school			
Ratio of 15-17 yr olds to number of school	3,915	3,154	3,181
Ratio of 15-17 yr olds to number of school room	168	172	134
Ratio of 15-17 yr olds to number of classes	138	128	119
Ratio of 15-17 yr olds to number of teacher	86	88	89

7.1.15 Enrolment of 15-17 year old teenagers, 2006-2008

Description	2006	2007	2008
Number of teenage, 15-17 years old	50,896 person(s)	50,464 person(s)	50,891 person(s)
Number of teenage, 15-17 years old, who are not studying	13,193 person(s)	11,711 person(s)	11,112 person(s)
Percentage of teenage, 15-17 years old not studying	26%	23%	22%

7.1.16 Percentage of 15-17 year old Teenagers not at School, by District, in 2008

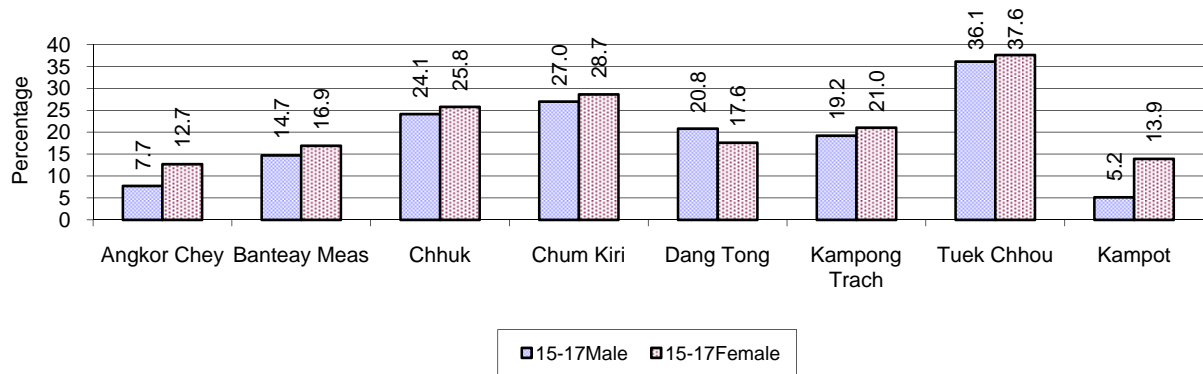

7.1.17 Literacy Classes as of 2008

Literacy classes	Organized by:		Other Program(s)	Total
	PDoEYS	NGOs		
Number of On-going literacy classes	55 class(es)	11 class(es)	0 class(es)	66 class(es)
Number of literacy students in on-going classes	1,367 person(s)	210 person(s)	0 person(s)	1,577 person(s)
Completed literacy class(es)	56 classes	12 classes	4 classes	72 classes
Number of literacy students that have completed literacy classes	1,414 person(s)	133 person(s)	80 person(s)	1,627 person(s)
Number of students that passed	1,205 person(s)	126 person(s)	70 person(s)	1,401 person(s)

7.1.18 Number of on-going and completed Literacy Classes, by District, in 2008

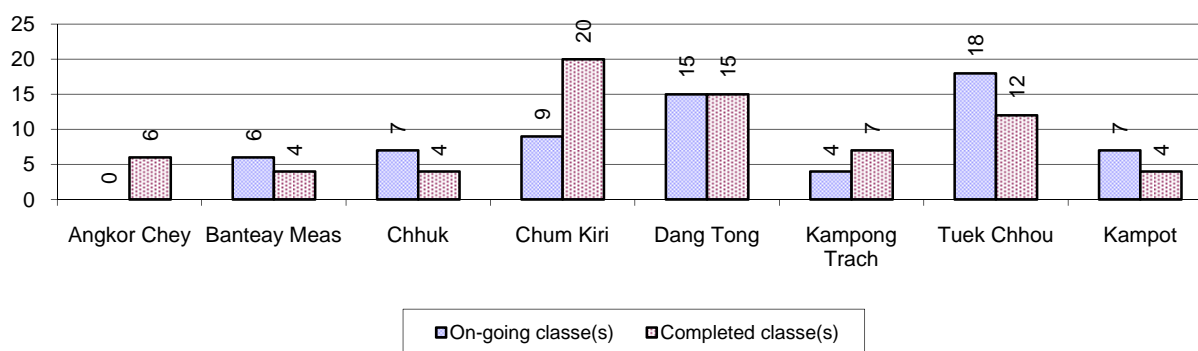

7.1.19 Students of on-going & completed Literacy Classes, by District, in 2008

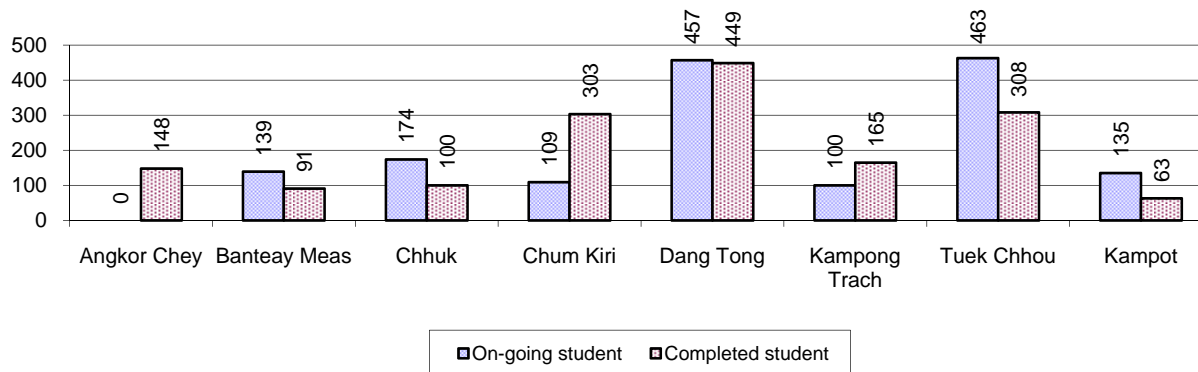

7.1.20 Percentage of illiterate People between 15-60, 2006-2008

Illiteracy Status	2006 %	2007 %	2008	
			%	Number
Illiterate people, 15-60 years old	15%	13%	13%	49,581 person(s)
Illiterate females, 15-60 years old	8%	7%	7%	27,080 person(s)
Illiterate people, 15-17 years old	8%	7%	6%	3,144 person(s)
Illiterate females, 15-17 years old	4%	4%	3%	1,635 person(s)
Illiterate people, 18-24 years old	10%	8%	8%	6,513 person(s)
Illiterate females, 18-24 years old	5%	4%	4%	3,443 person(s)
Illiterate people, 25-60 years old	19%	17%	17%	39,924 person(s)
Illiterate females, 25-60 years old	11%	9%	9%	22,002 person(s)

Note: Percentage is calculated on the basis of number of people in age each group.

7.1.21 Percentage illiterate People among 15-60 yrs old, by District, in 2008

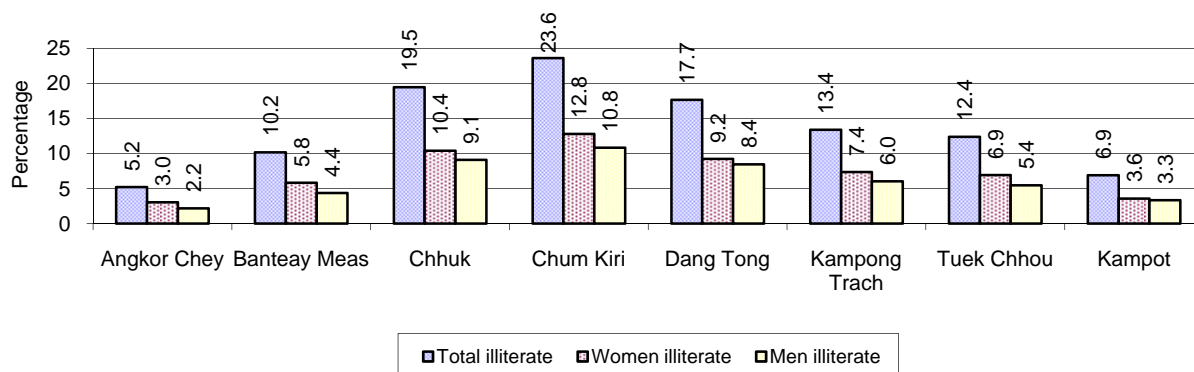

Note: Percentages are calculated on the basis of number of people in that age group.

7.1.22 Percentage illiterate People for 15-24 yrs, 25-45 yrs and 46-60 yrs, by District, in 2008

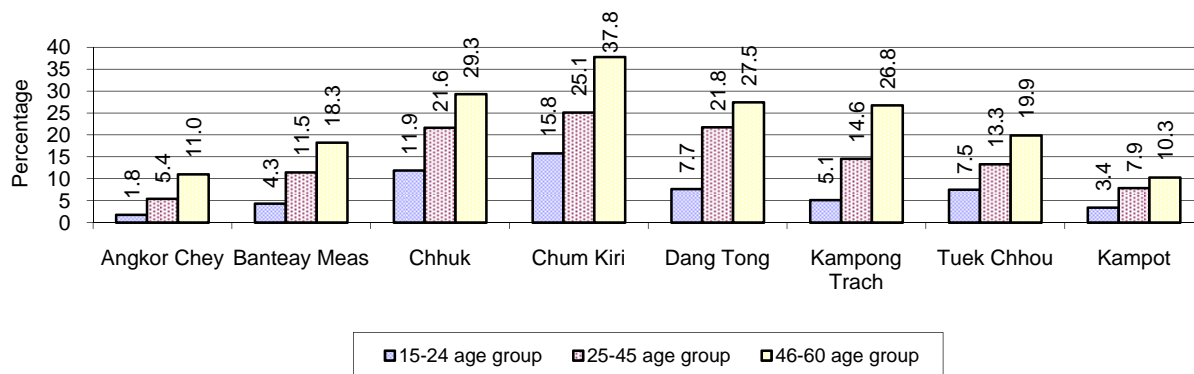

Note: Percentage of illiterate people in each age group is calculated on the basis of number of people in that age group.

7.2 Health

7.2.1 Health Situation of Women and Children, 2006-2008

Description	2006	2007	2008
Number families with a birth during the year	7,948 families	8,150 families	7,671 families
Number of women who had their baby delivered by a Traditional Birth Attendant	3,551 person(s)	3,529 person(s)	2,876 person(s)
Percentage of women who had their baby delivered by a Traditional Birth Attendant	45 %	43 %	37 %
Number of women who had their baby delivered by a midwife	4,397 person(s)	4,621 person(s)	4,795 person(s)
Percentage of women had their baby delivered by a midwife	55 %	57 %	63 %
Number of mothers who died within 1 month of giving birth	31 person(s)	30 person(s)	22 person(s)
Mothers who died within 1 month of giving birth per 100,000 families having a delivery	390	368	287
Number of infants born during the year	7,948 person(s)	8,181 person(s)	7,706 person(s)
Number of Infants who died within 1 month	166 person(s)	135 person(s)	113 person(s)
Infants mortality within 1 month per 1,000 births	21	17	15
Number of children who died below the age of 5.	285 person(s)	209 person(s)	159 person(s)
Number of infants, aged 9-12 months, born during the year	5,259 person(s)	5,933 person(s)	5,094 person(s)
Nr. infants, aged 9-12 months, not receiving full immunization	564 person(s)	409 person(s)	291 person(s)
% of 9-12 months infants, not receiving full immunization	11 %	7 %	6 %

7.2.2 Mothers dying within 0 days to 1 month of giving Birth and Infants dying within 1 month in 2008, by District in 2008

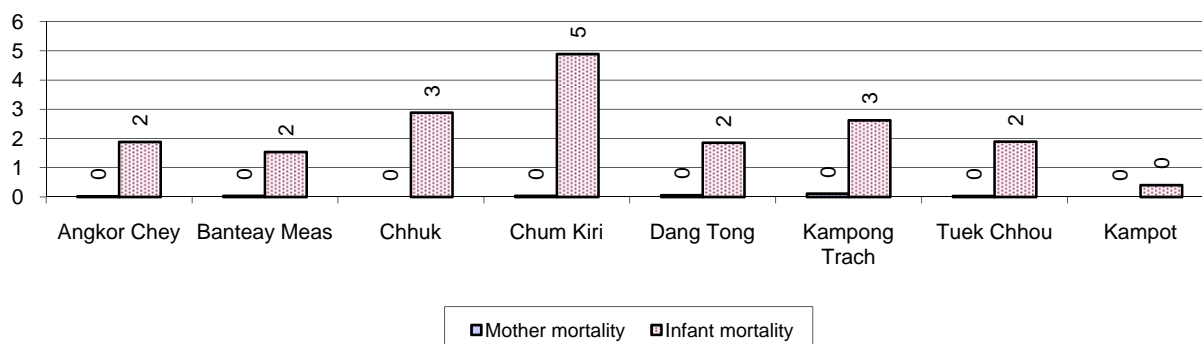

7.2.3 Percentage of Women delivering with a TBA or Midwife, by District in 2008

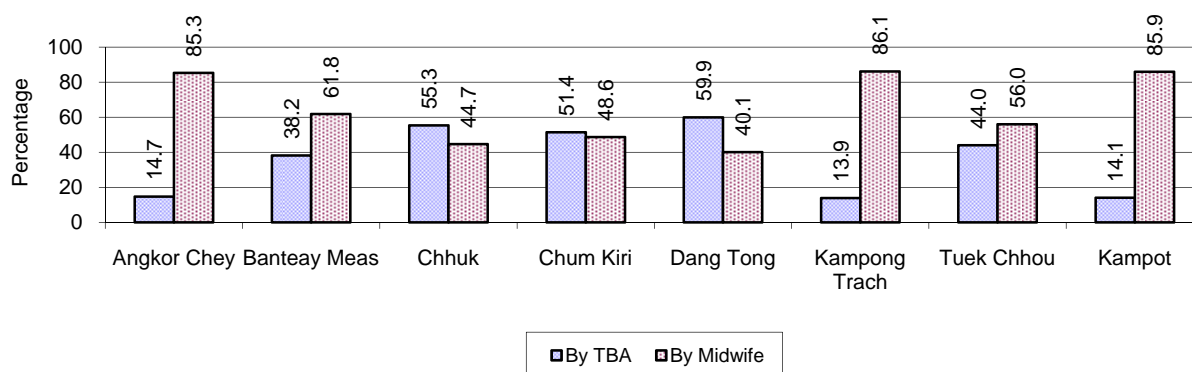

Note: Calculated as a percentage of total deliveries

7.2.4 Percentage of Children dying below 5 & of 9-12 months not receiving full Immunization, by District in 2008

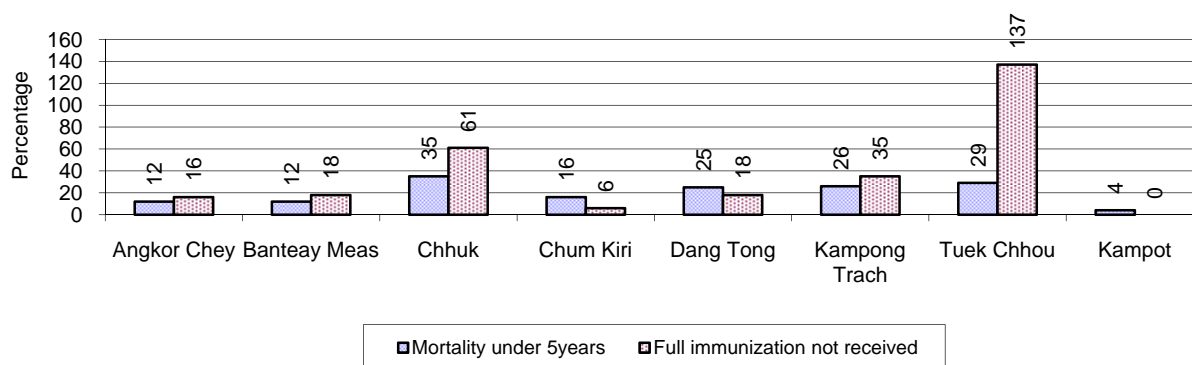

Note: Mortality rate calculated as a percentage of the total 5 year old population. Lack of immunization received calculated as a percentage of the total number 9-12 months olds.

7.3 Water and Sanitation

7.3.1 Number of different types of Wells, 2006-2008

Type of wells	Number of wells by year		
	2006	2007	2008
Total number of pumped or mixed wells	4,897	5,601	6,219
Year-round usable pumped or mixed wells	3,408	4,131	4,672
Dry season unusable pump or mixed wells	1,489	1,470	1,547
Pump or mixed wells needing repair/rehabilitation	1,373	1,163	1,397
Total number of ring wells	3,128	3,364	3,770
Year-round usable ring wells	1,943	2,255	2,840
Dry season unusable ring wells	1,185	1,109	930
Ring wells needing repair/rehabilitation	674	924	948
Total number of unprotected dug wells	4,205	3,886	4,041
Year-round usable unprotected dug wells	1,481	1,477	1,580
Dry season unusable unprotected dug wells	2,724	2,409	2,461

Ring wells: dug wells with cement ring as lining

7.3.2 Ratio of People to Wells, by District in 2008

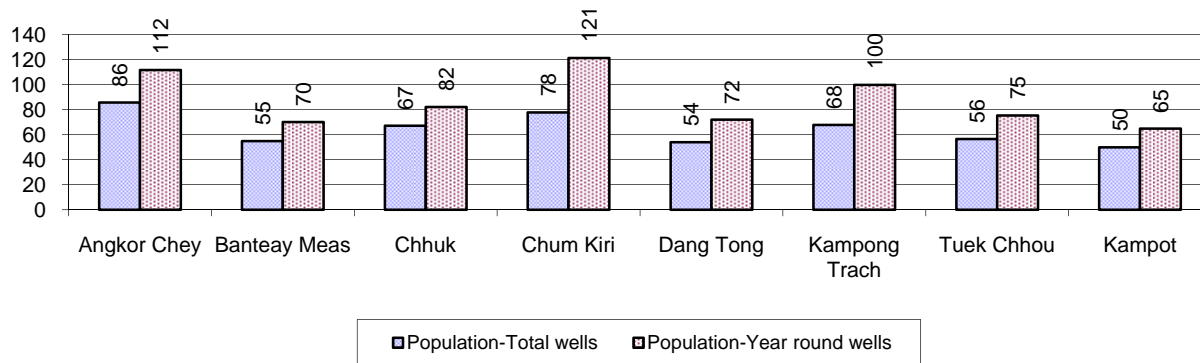

Note: Year-round wells excluding unprotected wells

7.3.3 Potable Water Ponds, 2006-2008

Type of Pond	2006	2007	2008
Total number of normal-type ponds	1,774 pond	3,442 pond	3,072 pond
Year-round usable normal-type ponds	595 pond	713 pond	699 pond
Dry season unusable normal-type ponds	1,179 pond	2,729 pond	2,373 pond
Normal-type ponds needing repair/rehabilitation	885 pond	1,597 pond	1,605 pond
Total number of filter ponds	22 pond	0 pond	28 pond
Year-round usable filter ponds	13 pond	0 pond	5 pond
Filter ponds, dry season unusable	9 pond	0 pond	23 pond
Filter ponds needing repair/rehabilitate	11 pond	0 pond	44 pond

7.3.4 Ratio of People to normal Ponds, by District in 2008

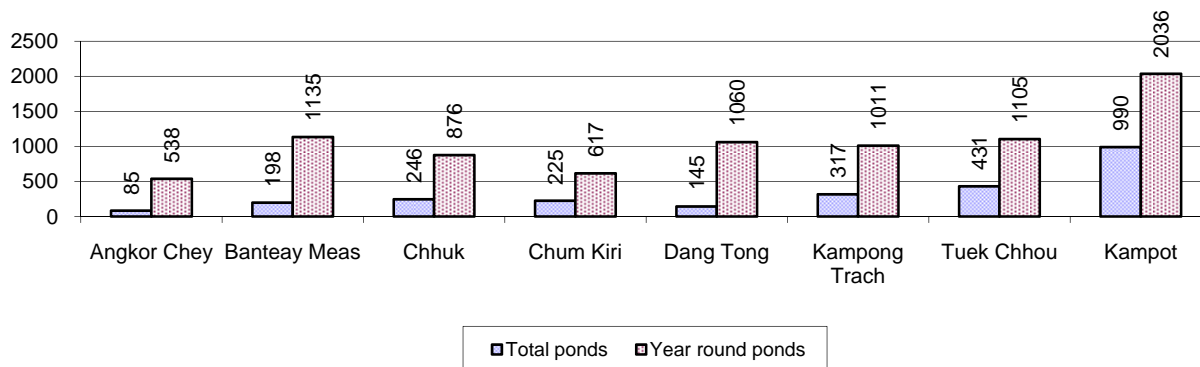

7.3.5 Ratio of People to Filter Ponds, by District, in 2008

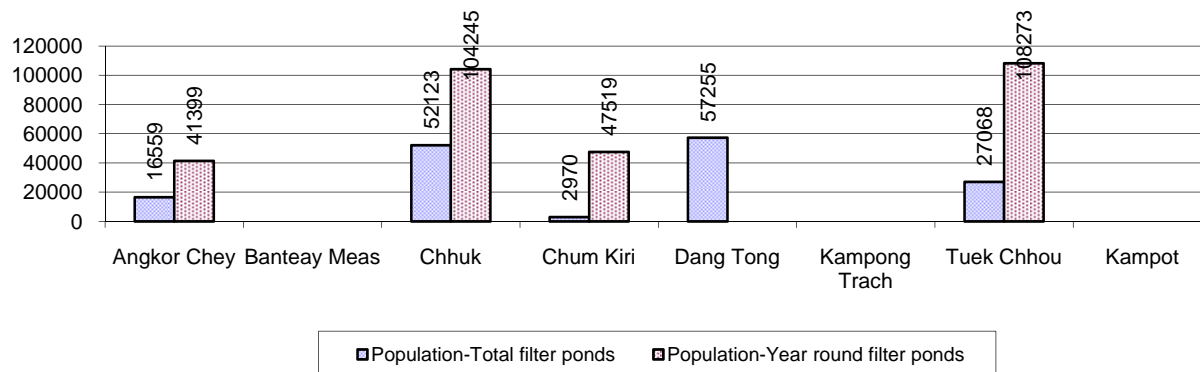

7.3.6 Source of potable Water for Households, 2006-2008

Water sources	2006	2007	2008	
	%	%	%	Number
Families using water from purification system	9%	9 %	10 %	12,194 families
Families using water from pump, mixed wells	23%	23 %	24 %	30,688 families
Families using water from ring wells and open dug wells	23%	25 %	22 %	28,036 families
Families using water from pond	34%	31 %	31 %	39,332 families
Families using water from rain water storage	2%	1 %	2 %	1,958 families
Families using water from rivers, lakes, natural ponds and reservoirs	9%	10 %	11 %	13,804 families

Note: Calculated as a percentage of the total number of families.

7.3.7 Percentage Families using different Water Sources, by District in 2008

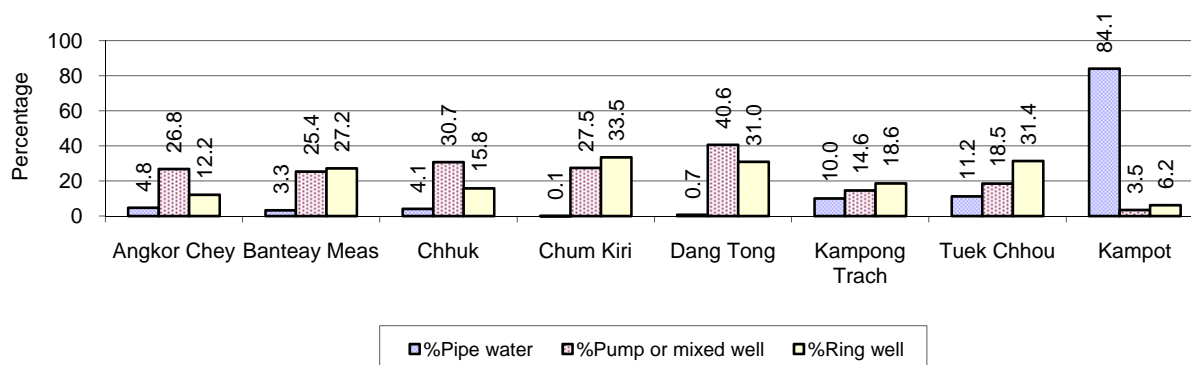

Note: Calculated as a percentage of the total number of families in each district

7.3.8 Percentage Families using Water from Rain Water Storage, Ponds and natural Sources (rivers/lakes/natural ponds/reservoirs), by District 2008

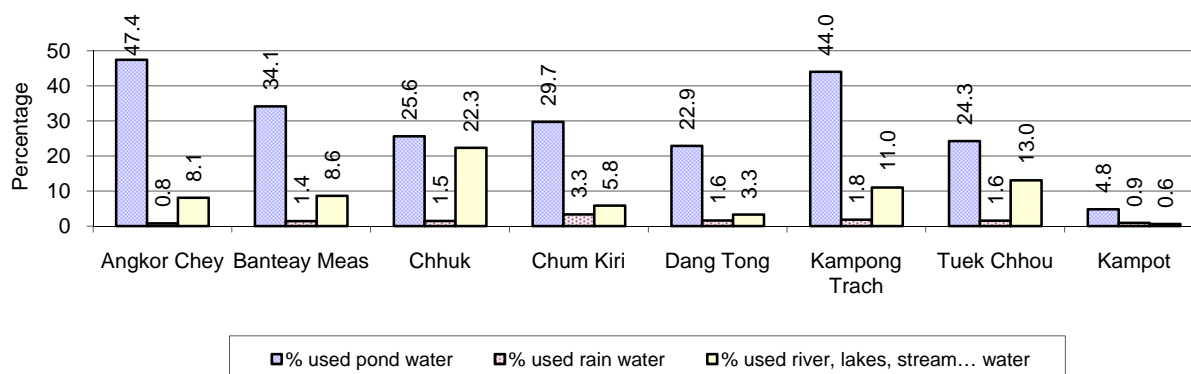

Note: Calculated as a percentage of the total number of families in each district

7.3.9 Drinking Water Sources in the dry Season, 2006-2008

Percentage Families that get drinking water from:	2006	2007	2008	
	%	%	%	Number
from clean/safe sources	37 %	32 %	38 %	47,402 families
from unsafe sources	63 %	68 %	62 %	78,610 families

Note: Calculated as a percentage of the total number of families.

7.3.10 Percentage Families using safe and unsafe Water Sources in the dry Season, by District in 2008

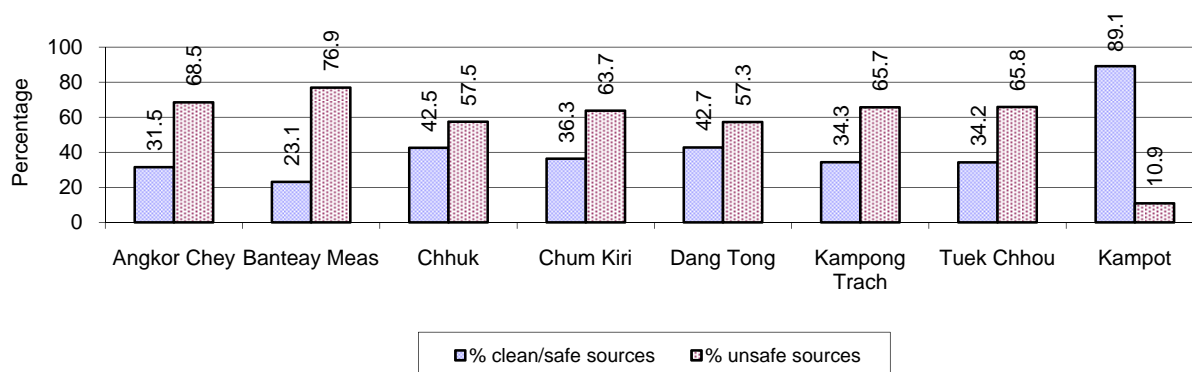

Note: Calculated as a percentage of the total number of families in each district.

7.3.11 Drinking Water Purification by Households, 2006-2008

This table shows the different ways families make water safe for drinking.

Families, who:	2006	2007	2008	
	%	%	%	Number
Filter water for drinking	4%	4%	4 %	5,311 families
Boil water for drinking	37%	39%	37 %	47,236 families

Note: Calculated as a percentage of the total number of families

7.3.12 Percentage Families filtering Water or regularly boiling Water, by District in 2008

This graph shows the different ways families make drinking water safe.

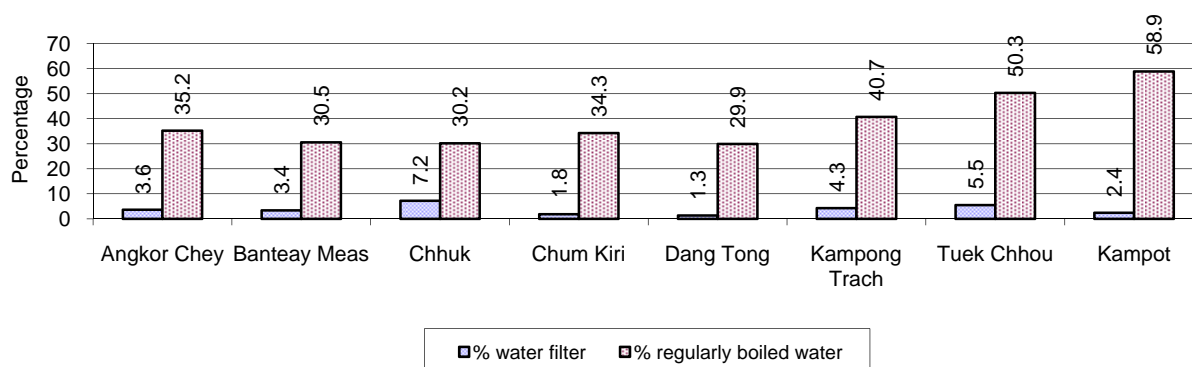

Note: Calculated on as a percentage of the total number of families in each district.

7.3.13 Families' access to Water, 2006-2008

Families access to water	2006	2007	2008	
	%	%	%	Number
Families with water at home or in less than 150m	40%	26%	25 %	31,645 families
Families with water 150m or more away from home	36%	22%	25 %	31,347 families

Note: Calculated as a percentage of the total number of families

7.3.14 Ratio of people to Latrines, 2006-2008

Description	2006	2007	2008	
	Ratio	Ratio	Ratio	Number
Ratio of people to latrines	40.2	36.0	30.8	20,393.0

Note: Ratio calculated by dividing the total population by the total number of latrines

7.3.15 Ratio of People to Latrines, by District, in 2008

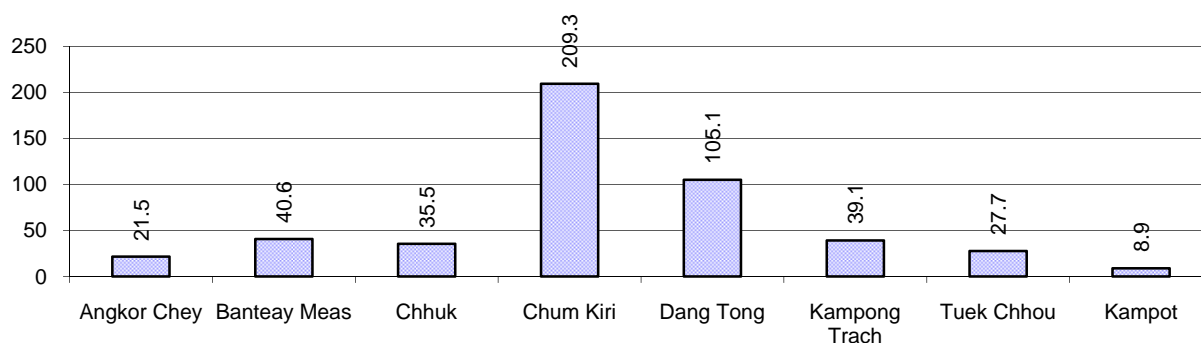

Note: Ratio calculated by dividing the number of houses with latrines by the total population in a district.

7.3.16 Percentage of Families drinking boiled, filtered or unsafe Water, by District, in 2008

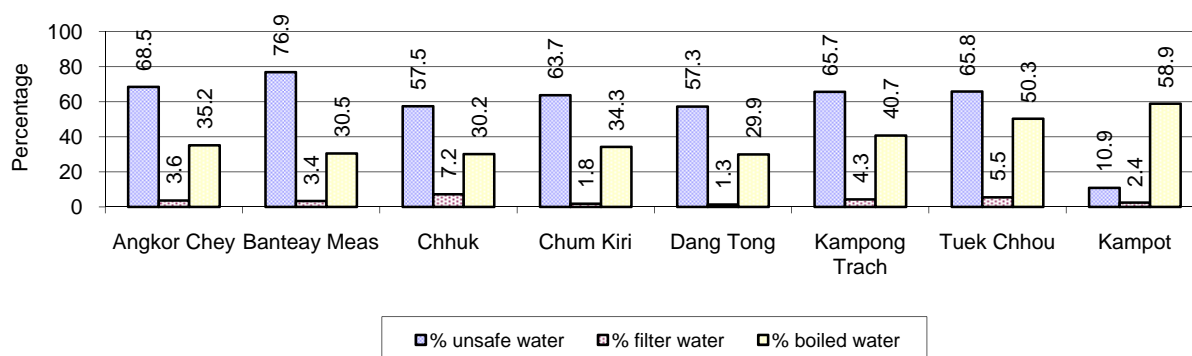

Note: Calculated as a percentage of the total number of families in each district.

7.4 Vulnerable groups

7.4.1 Vulnerable Groups in need of special Protection, 2006-2008

Vulnerable groups	2006	2007	2008
Victims of sexual abuse	47 person(s)	20 person(s)	22 person(s)
Victims of human trafficking	17 person(s)	6 person(s)	4 person(s)
Families with family member(s) using drugs	37 families	60 families	24 families
Families with family member(s) living with HIV/AIDS	875 families	909 families	973 families
Children under 18 yrs old whose parent died of AIDS	1,439 person(s)	1,396 person(s)	1,342 person(s)
Orphaned/abandoned children under 18 yrs old (all cases)	2,480 person(s)	3,063 person(s)	3,707 person(s)
Elderly persons without guardian	683 person(s)	680 person(s)	593 person(s)
Disabled people able to earn an income	481 person(s)	545 person(s)	587 person(s)
Disabled people unable to earn an income	547 person(s)	739 person(s)	810 person(s)
Disabled people under 18 yrs old	321 person(s)	332 person(s)	368 person(s)
Victims of natural disasters	15,279 families	8,337 families	1,565 families
Victims of land mines and unexploded weapons	234 person(s)	56 person(s)	82 person(s)

7.4.2 Registered Victims of sexual Abuse or Trafficking, by District, for 2008

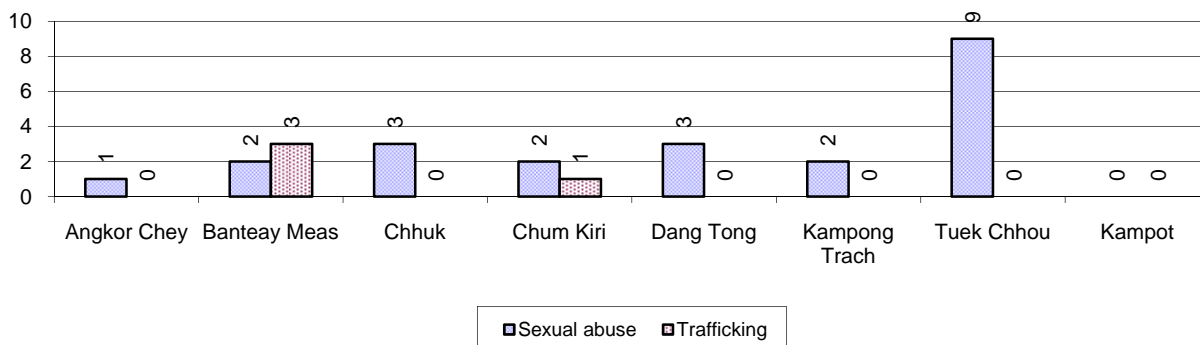

7.4.3 Registered Families with Member(s) using Drugs or living with HIV/AIDS, by District, for 2008

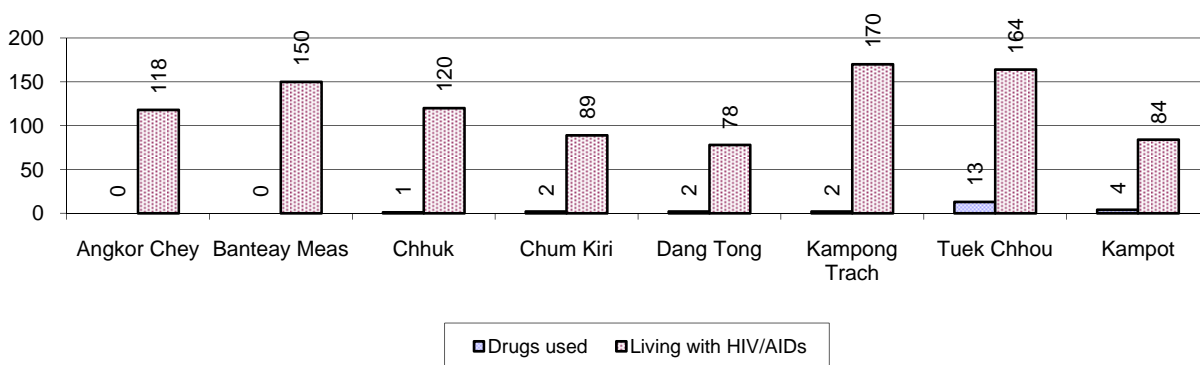

7.4.4 Elderly Persons without a Guardian and orphaned/abandoned Children under 18 years old, by District, for 2008

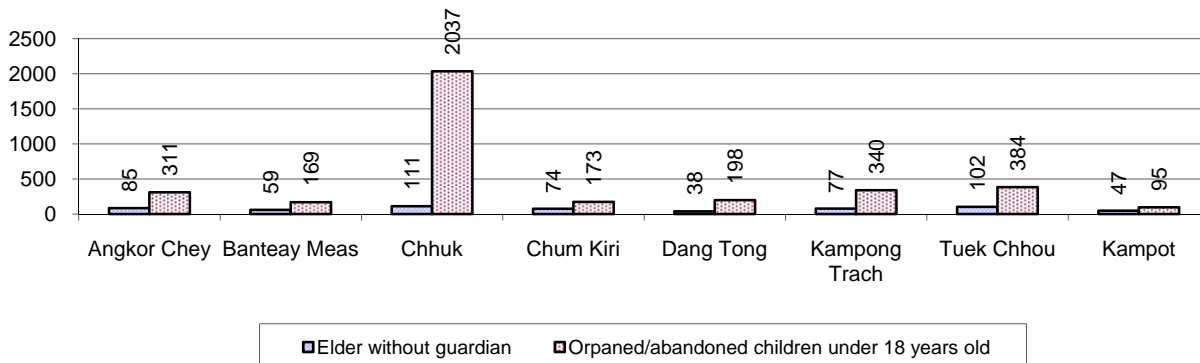

7.4.5 Number of disabled People who could or could not earn an Income, by District, for 2008

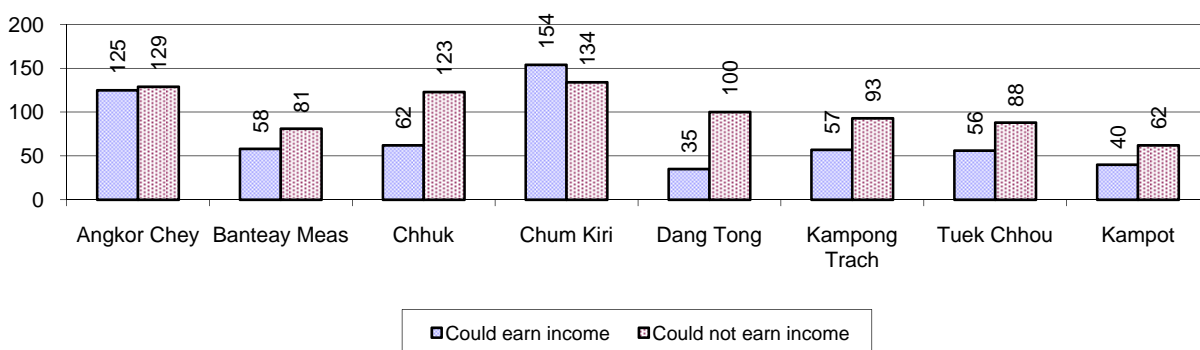

7.4.6 Number of Families who suffered from natural Disasters, and number of Victims of Land Mines and unexploded Weapons, by District, in 2008

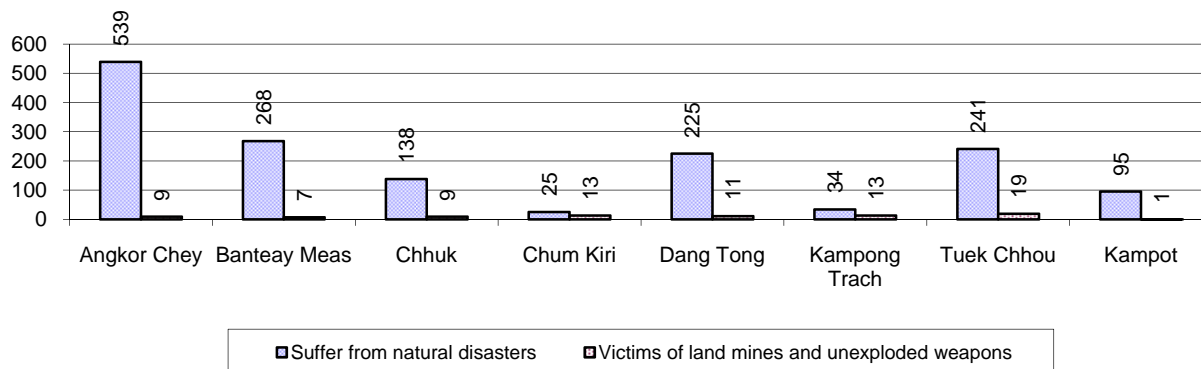

7.5 Migration

7.5.1 Migration, 2006-2008

Description	2006	2007	2008
Number of families permanently in-migrated	808 families	1,192 families	862 families
Total number of people	3,184 person(s)	4,536 person(s)	3,798 person(s)
Total number of female	1,570 person(s)	2,153 person(s)	1,969 person(s)
Number of families permanently out-migrated	706 families	560 families	551 families
Total number of people	3,171 person(s)	2,162 person(s)	2,190 person(s)
Total number of female	1,603 person(s)	1,141 person(s)	1,129 person(s)
Number of families staying temporarily	523 families	519 families	558 families
Total number of people	1,853 person(s)	1,777 person(s)	1,924 person(s)
Total number of female	941 person(s)	855 person(s)	950 person(s)

7.5.2 Job Migration

Description	2006	2007	2008
Number of people migrated to work with company/factory	3%	4%	4%
Number of people migrated to work, but have uncertain jobs	2%	2%	2%

Note: Calculated as a percentage of the total population of 18-60 year olds

7.5.3 Number of People working outside their home Villages in a Company/Factory or with an uncertain Job in 2008

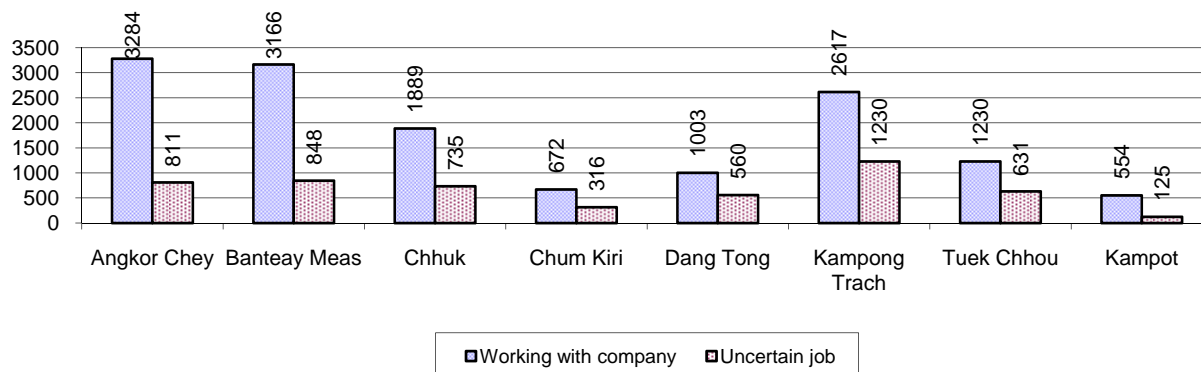

7.5.4 Female migration, 2006-2008

Description	2006 %	2007 %	2008	
			%	Number
Total number of migrants	2.5%	3.1%	3.1%	19,671 person(s)
Number of female migrants	1.6%	1.9%	1.9%	12,197 person(s)
Total number of migrants, who go to work with company/factory (with certain jobs)				
Total number of migrants, who go to work with company/factory (with certain jobs)	1.7%	2.2%	2.3%	14,415 person(s)
Number of female migrants with certain jobs	1.3%	1.5%	1.6%	9,806 person(s)
Total number of migrants with uncertain jobs				
Total number of migrants with uncertain jobs	0.8%	0.8%	0.8%	5,256 person(s)
Number of female migrants with uncertain jobs	0.3%	0.4%	0.4%	2,391 person(s)

Note: Calculated as a percentage of the total population

7.5.5 Percentage female Migrants with certain and uncertain Jobs, by District, in 2008

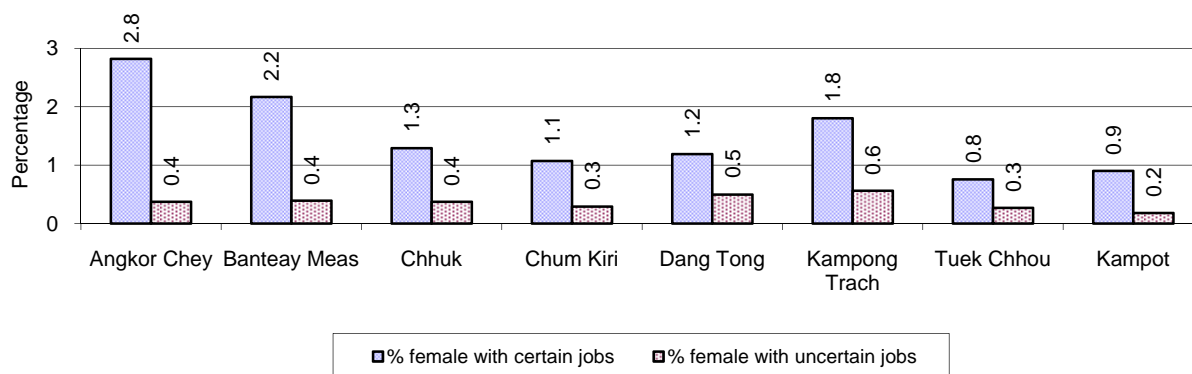

Note: Calculated as a percentage of the total population of the district

8 Natural Resources and Environment (NRE)

8.1 Families involved with NRE issues, 2006-2008

Description	2006 %	2007 %	2008	
			%	Number
Families living with forest by products	0 %	0 %	0 %	123 families
Families living in a protected area	1 %	0 %	0 %	323 families
Houses with access to garbage collection service	1 %	1 %	2 %	2,389 families
Families affected by environmental pollution	0 %	0 %	0 %	495 families
Families using chemical fertilizer	78 %	78 %	73 %	92,257 families
Families using chemical pesticide	22 %	33 %	25 %	31,128 families

Note: Calculated as a percentage of the total number of families

8.2 Percentage of Families involved with Natural Resource issues, by District, for 2008

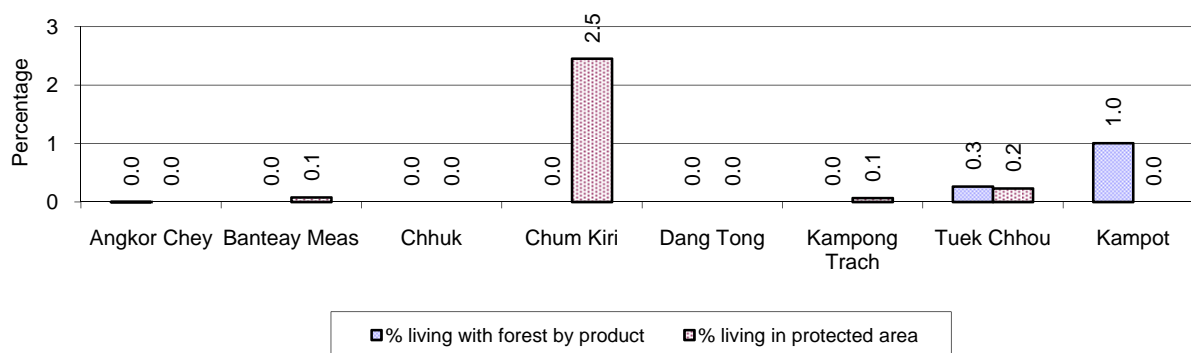

Note: Calculated as a percentage of the number of families in each district

8.3 Percentage Houses with access to Garbage collection and Families affected by environmental Pollution, by District, for 2008

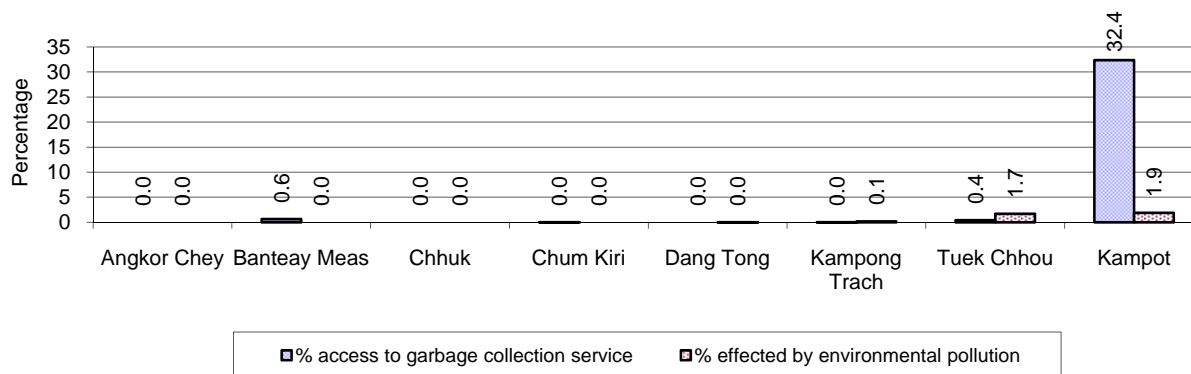

Note: Garbage collection is calculated as a percentage of the total number of houses in each district and families affected by environmental pollution is calculated as a percentage of the total number of families in each district.

8.4 Percentage Families using chemical Fertilizer and chemical Pesticides, by District, for 2008

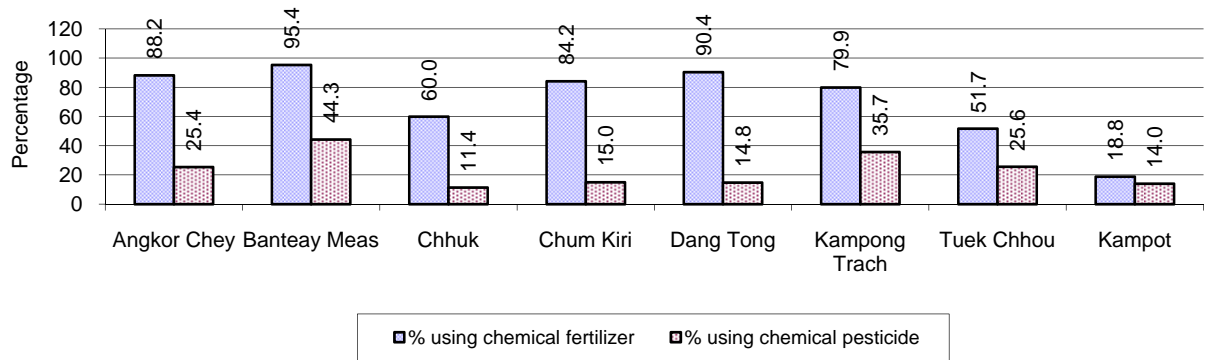

Note: Calculated as a percentage of the total number of families in each district

9 Administration and Security

9.1 Birth Registration, 2006-2009

Description	2006	2007	2008
Number of infants to be registered	7,782 person(s)	8,046 person(s)	7,593 person(s)
Number of unregistered infants the year	3,211 person(s)	4,004 person(s)	3,815 person(s)
Percentage of infants unregistered	41 %	50 %	50 %

9.2 Number of unregistered Infants born in 2008, by District

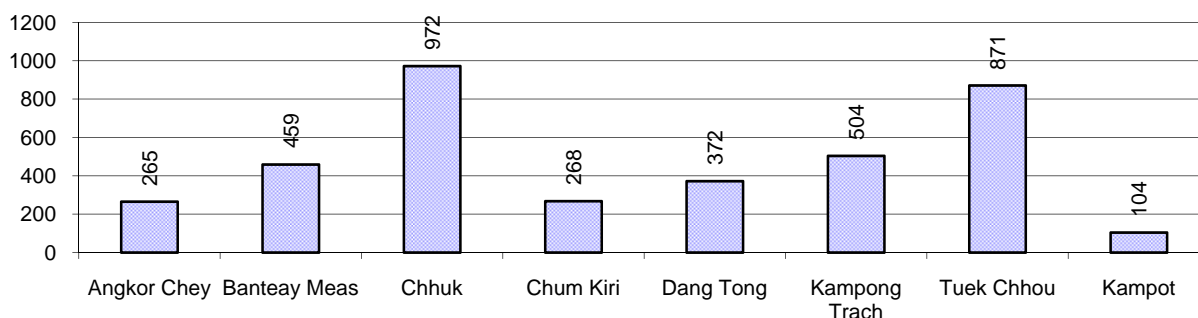

9.3 Registered criminal Cases, 2006-2008

Description	2006	2007	2008
Murders, robberies and kidnapping cases	58 case(s)	34 case(s)	34 case(s)
Theft cases	1,256 case(s)	1,130 case(s)	1,004 case(s)
land dispute cases	1,331 case(s)	1,544 case(s)	1,160 case(s)
Other disputes cases	1,483 case(s)	1,331 case(s)	1,060 case(s)

Note: this reflects only registered criminal cases

9.4 Registered criminal Cases per 10,000 people, by District, for 2008

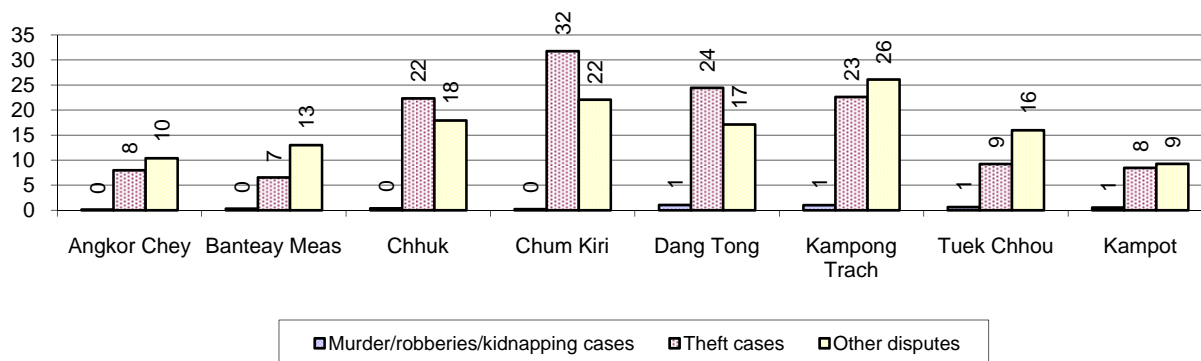

9.5 Number of registered Land Disputes, by District, in 2008

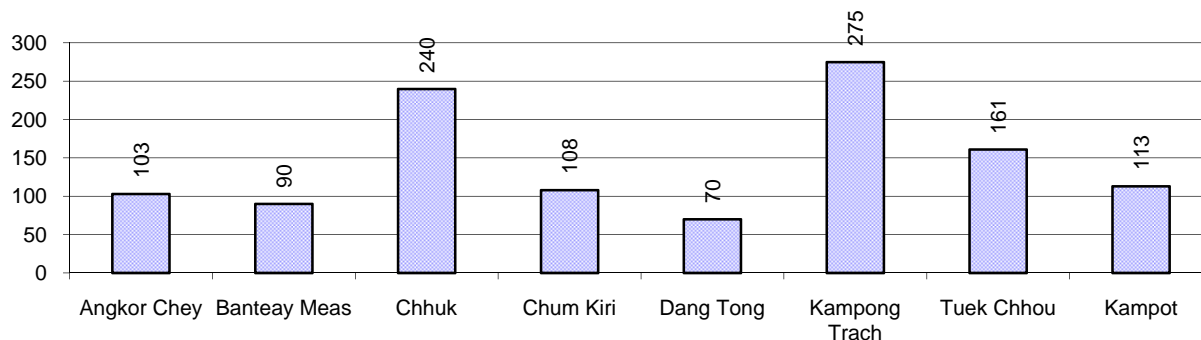

10 Gender

10.1 Reported Domestic Violence, 2006-2008

Description		2006	2007	2008
Families experiencing domestic violence		1,596 families	1,270 families	1,166 families(s)
% families experiencing domestic violence		1 %	1 %	1 %
Domestic violence cases reported by village chiefs		1,762 case(s)	901 case(s)	947 case(s)
Type	Physical violence	511 case(s)	411 case(s)	468 case(s)
	Sexual violence	58 case(s)	37 case(s)	48 case(s)
	Mental violence	822 case(s)	301 case(s)	279 case(s)
	Household economic violence	371 case(s)	152 case(s)	152 case(s)
Number of administrative decisions on domestic violence		490 case(s)	450 case(s)	400 case(s)
% of administrative decisions on domestic violence		28 %	50 %	42 %

10.2 Percentage of reported cases of Families experiencing domestic Violence, by District, in 2008

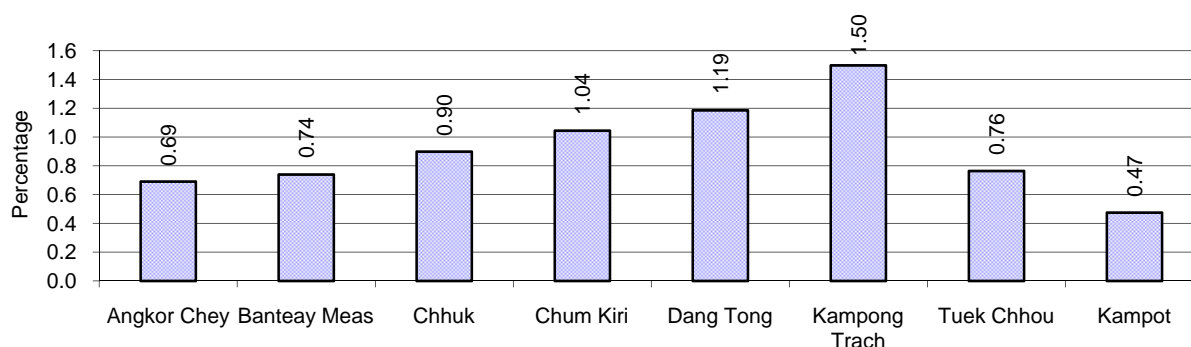

Note: Calculated as a percentage of the total number of families in each district

10.3 Women's involvement, 2006-2008

Description	2006 %	2007 %	2008	
			%	Number
People participating in civil society	1%	1%	1%	6,914 person(s)
Women participating in civil society	0%	1%	0%	2,980 person(s)
People, 18-60 yrs, with uncertain/irregular jobs	8%	7%	6%	17,668 person(s)
Women, 18-60 yrs, with uncertain/irregular jobs	4%	4%	3%	8,857 person(s)

Note: Participation can be in NGOs, CBOs, credit groups, women's unions, parties and other civil society organizations. The first section is calculated as a percentage of the total population. The second section is calculated as a percentage of the total 18-60 year old population.

10.4 Percentage of Female Participants in Civil Society and of 18-60 year women with uncertain Jobs, by District, in 2008

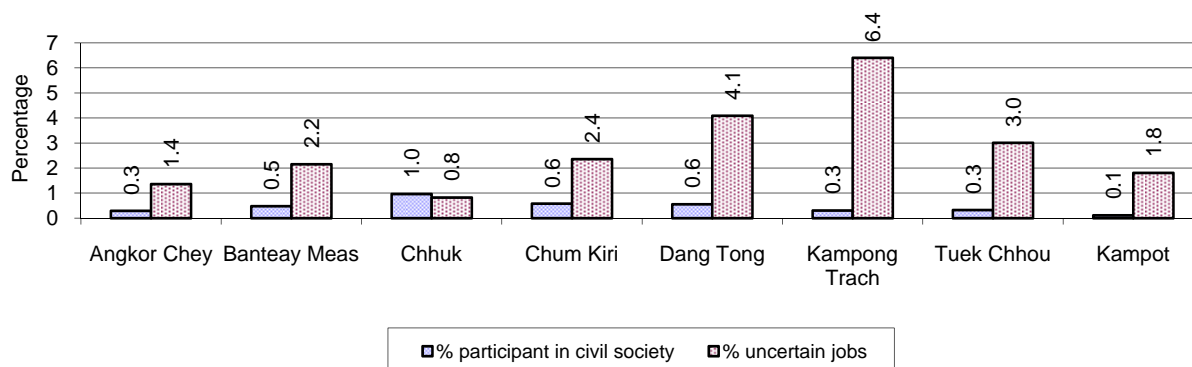

Note: Percentage of female participants in civil society is calculated as a percentage of the total population per district. The percentage of 18-60 years old women with uncertain jobs is calculated as a percentage of the total 18-60 year old population per district.

10.5 Female-headed Households, 2006-2008

Families with:	2006	2007	2008	
	%	%	%	Number
Households in which a woman is the family head	20%	19%	19%	23,327 families
Households in which a woman is the family head with children of less than 5 yrs	5%	5%	4%	5,403 families

Note: Calculated as a percentage of the total number of families

10.6 Percentage female-headed Households and with Children of less than 5 years old, by District in 2008

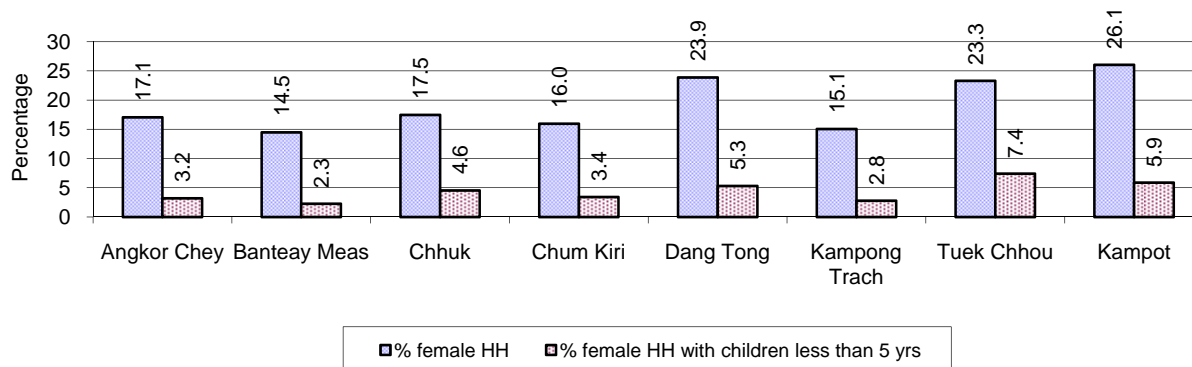

Note: Calculated as a percentage of the total number of families in each district
 HH: Headed Household

11 Indigenous People in the District

11.1 Ethnic Minorities in the District, 2006-2008

Race of indigenous	2006		2007		2008	
	# families	# population	# families	# population	# families	# population
Phnong	0 families	0 person(s)	0 families	1 person(s)	0 families	0 person(s)
Kouy	0 families	0 person(s)	0 families	0 person(s)	0 families	0 person(s)
Stieng	0 families	0 person(s)	0 families	0 person(s)	0 families	0 person(s)
Mil	0 families	0 person(s)	0 families	0 person(s)	0 families	0 person(s)
Kroal	0 families	0 person(s)	0 families	0 person(s)	0 families	0 person(s)
Thmorn	0 families	0 person(s)	0 families	0 person(s)	0 families	0 person(s)
Khaonh	0 families	0 person(s)	0 families	0 person(s)	0 families	0 person(s)
Tompuonn	0 families	0 person(s)	0 families	0 person(s)	0 families	0 person(s)
Charay	0 families	0 person(s)	0 families	0 person(s)	0 families	0 person(s)
Kroeung	0 families	0 person(s)	0 families	0 person(s)	0 families	0 person(s)
Kavet	0 families	0 person(s)	0 families	0 person(s)	0 families	0 person(s)
Saouch	0 families	0 person(s)	0 families	0 person(s)	0 families	0 person(s)
Lun	0 families	0 person(s)	0 families	0 person(s)	0 families	0 person(s)
Kachak	0 families	0 person(s)	0 families	0 person(s)	0 families	0 person(s)
Praov	0 families	0 person(s)	0 families	0 person(s)	0 families	0 person(s)
Others	0 families	0 person(s)	0 families	0 person(s)	0 families	0 person(s)
Total	0 families	0 person(s)	0 families	0 person(s)	0 families	0 person(s)

Note: "Others" refer to other ethnic groups which are not listed.

11.2 Other Minorities in the District, 2006-2008

Minority	2006		2007		2008	
	# families	# population	# families	# population	# families	# population
Khmer Islamic	3,191 families	16,396 person(s)	3,154 families	14,415 person(s)	3,416 families	16,509 person(s)
Vietnamese	93 families	327 person(s)	85 families	295 person(s)	106 families	388 person(s)
Laos	0 families	0 person(s)	0 families	0 person(s)	0 families	0 person(s)

Note: Number of indigenous and minority population are additional data, so some village may not recorded.

SECTION C: PLANS AND PROJECTS

12 Priorities and Plans

12.1 Priorities of the Districts in the Province for 2009 by Sector

Below data summarized by sub-sector from the District Priority Activity Matrix (DPAM) taken from the CDPD. The DPAM is used for the District Integration Workshop (DIW), to show what kind of projects the Communes have proposed in their Commune Investment Plan (CIP) for 2009. Donors, departments and other agencies then considers which projects they want to support and which projects they are not interested in. This results in Temporary Agreements between the Commune Council and the Supporter (NGO, Department, private donor, etc).

Sub Sector	Type of Activities	District																Total	
		Angkor Chey		Banteay Meas		Chhuk		Chum Kiri		Dang Tong		Kampong Trach		Tuek Chhu		Kampot			
		Act	Com	Act	Com	Act	Com	Act	Com	Act	Com	Act	Com	Act	Com	Act	Com	Act	Com
Economic																			
Agriculture	Crop cultivation training	61	11	37	14	33	13	21	5	14	7	50	14	24	12	8	5	248	81
	Livestock health	14	10	13	10	7	7	11	6	1	1	10	10	3	3	9	5	68	52
	Livestock training	35	10	17	14	12	10	7	5	6	4	23	12	6	5	11	5	117	65
	Farmer community support	0	0	0	0	0	0	3	3	0	0	1	1	0	0	0	0	4	4
	Agriculture inputs	10	7	25	12	3	3	10	3	6	5	30	10	4	2	8	5	96	47
	Fisheries	21	10	12	6	8	6	8	5	2	2	12	9	3	2	2	2	68	42
Roads	Road committee	10	6	18	13	10	10	5	4	5	4	5	5	13	11	5	5	71	58
	Road infrastructure construction	28	11	26	11	22	13	21	7	19	10	38	14	27	16	11	5	192	87
	Road infrastructure rehabilitation	10	8	19	13	16	11	12	6	9	7	12	10	10	10	4	4	92	69
Irrigations	Irrigation infrastructure	0	0	0	0	0	0	0	0	0	0	0	0	0	0	2	2	2	2
	Irrigation management	1	1	0	0	0	0	0	0	0	0	0	0	0	0	0	0	1	1
	Irrigation infrastructure construction	4	3	3	3	11	9	11	6	5	3	5	5	8	5	6	4	53	38
	Irrigation infrastructure rehabilitation	10	7	18	13	7	6	13	7	3	3	11	9	7	6	0	0	69	51
Credit	Cash credit	0	0	0	0	0	0	1	1	1	1	3	3	0	0	5	5	10	10
	Agriculture inputs credit	3	3	0	0	1	1	5	5	0	0	1	1	1	1	0	0	11	11
	Animal bank	6	4	1	1	4	3	7	5	0	0	0	0	3	3	1	1	22	17
	Credit management	2	2	0	0	2	2	5	5	0	0	0	0	0	0	0	0	9	9
Rural economy	Rural market	0	0	0	0	0	0	1	1	0	0	0	0	0	0	0	0	1	1
	Others	0	0	0	0	0	0	0	0	0	0	2	2	1	1	5	5	8	8
Social																			
Health	Reproductive health	20	9	13	9	3	3	4	2	3	3	10	7	2	2	0	0	55	35
	HIV/AIDS	19	11	8	6	2	2	12	7	0	0	13	8	3	3	6	5	63	42

Sub Sector	Type of Activities	District																Total	
		Angkor Chey		Banteay Meas		Chhuk		Chum Kiri		Dang Tong		Kampong Trach		Tuek Chhu		Kampot			
		Act	Com	Act	Com	Act	Com	Act	Com	Act	Com	Act	Com	Act	Com	Act	Com	Act	Com
	Health campaign	25	11	11	10	13	11	8	6	3	3	8	8	4	4	1	1	73	54
	Immunization	13	11	12	10	1	1	2	2	2	2	8	8	1	1	0	0	39	35
	Health service delivery	4	4	3	3	0	0	1	1	0	0	4	4	0	0	10	5	22	17
	Health capacity building	6	5	1	1	1	1	4	3	0	0	0	0	0	0	0	0	12	10
	Health management	5	5	0	0	0	0	0	0	0	0	0	0	0	0	0	0	5	5
	TBA support/training	9	9	5	5	3	3	4	3	1	1	6	6	0	0	0	0	28	27
	Tuberculosis control	11	11	0	0	1	1	0	0	0	0	1	1	0	0	0	0	13	13
	Malaria control	7	7	0	0	0	0	8	7	0	0	2	2	1	1	0	0	18	17
	Dengue fever control	9	7	0	0	0	0	0	0	0	0	0	0	1	1	0	0	10	8
	Health equity fund	1	1	2	2	0	0	0	0	0	0	1	1	0	0	0	0	4	4
	Health center operation	1	1	2	2	0	0	0	0	0	0	0	0	1	1	0	0	4	4
	Early child care	0	0	1	1	0	0	0	0	0	0	1	1	2	2	0	0	4	4
	Child health care	5	4	3	2	1	1	1	1	0	0	2	2	0	0	5	5	17	15
	Deworming	1	1	0	0	0	0	0	0	0	0	0	0	0	0	0	0	1	1
	Domestic sanitation	9	9	5	5	10	10	1	1	4	4	11	8	13	12	3	3	56	52
	Health infrastructure construction	0	0	6	6	2	2	1	1	2	2	3	3	4	4	0	0	18	18
	Water supply	5	3	1	1	0	0	4	4	3	2	3	2	6	5	6	5	28	22
	Drinking wells/pond construction	14	9	19	13	19	14	9	6	11	9	18	13	12	9	0	0	102	73
	Drinking wells/pond rehabilitation	10	6	6	6	14	10	3	2	5	2	6	5	7	7	0	0	51	38
	Literacy	1	1	9	7	7	7	13	6	2	2	6	6	3	2	5	5	46	36
	School building	3	2	3	3	1	1	9	6	4	3	10	10	8	8	1	1	39	34
	Kindergarten and child care	4	4	6	5	1	1	0	0	0	0	5	4	8	7	1	1	25	22
	School enrollment	6	5	5	5	9	9	7	6	3	3	5	4	6	5	6	5	47	42
	School dropout reduction	11	8	6	6	6	6	2	2	1	1	11	10	1	1	5	5	43	39
	Vocational training	13	5	3	3	1	1	3	3	4	4	11	8	5	5	9	5	49	34
	Non formal education	0	0	0	0	0	0	0	0	0	0	1	1	0	0	0	0	1	1
	School capacity building	0	0	0	0	0	0	1	1	0	0	0	0	0	0	0	0	1	1
	School materials	0	0	0	0	0	0	1	1	0	0	0	0	0	0	0	0	1	1
	Youth related activities	0	0	0	0	0	0	1	1	0	0	0	0	0	0	0	0	1	1
	Disabled people	2	1	0	0	0	0	4	4	0	0	0	0	0	0	0	0	6	5
	Relief	11	9	0	0	0	0	0	0	0	0	2	2	0	0	0	0	13	11
	Orphan children	1	1	2	2	0	0	0	0	0	0	1	1	1	1	3	3	8	8
	Vulnerable people	2	2	1	1	1	1	0	0	1	1	3	1	1	1	6	5	15	12

Sub Sector	Type of Activities	District																Total	
		Angkor Chey		Banteay Meas		Chhuk		Chum Kiri		Dang Tong		Kampong Trach		Tuek Chhu		Kampot			
		Act	Com	Act	Com	Act	Com	Act	Com	Act	Com	Act	Com	Act	Com	Act	Com	Act	Com
	Elderly people	0	0	0	0	0	0	0	0	0	0	2	2	1	1	5	5	8	8
NREM																			
NREM education	NREM training	17	8	32	13	18	12	10	6	4	4	21	11	21	15	7	5	130	74
	NREM campaign	1	1	1	1	0	0	0	0	1	1	0	0	2	2	0	0	5	5
Natural resource protection	Tree planting	10	9	15	12	4	4	5	3	3	3	14	12	5	5	0	0	56	48
	Fisheries protection	8	8	13	10	11	10	5	5	8	7	12	10	12	8	1	1	70	59
	Forestry protection	1	1	0	0	2	2	5	5	0	0	0	0	1	1	1	1	10	10
	Wildlife/temple protection	0	0	2	2	0	0	0	0	0	0	7	6	0	0	0	0	9	8
Environmental management	Waste/pollution control	1	1	0	0	4	4	0	0	2	2	9	7	1	1	23	5	40	20
Administration and Security																			
CS Administration	CS capacity building	20	9	24	13	4	4	15	6	3	3	8	8	10	8	4	4	88	55
	CS planning formulation	6	5	6	3	0	0	1	1	0	0	0	0	1	1	0	0	14	10
	CS furniture/supplies	20	10	3	3	0	0	5	4	0	0	10	8	1	1	0	0	39	26
	Land used planning	8	6	11	9	19	12	9	6	10	9	11	10	21	12	9	5	98	69
Local Security	Local security	15	8	33	11	20	11	10	5	15	8	40	12	7	7	18	5	158	67
Local Society	Information dissemination	13	9	0	0	4	4	2	2	2	2	8	7	4	3	4	3	37	30
	Community organization	7	7	1	1	0	0	6	5	0	0	1	1	0	0	4	4	19	18
Gender																			
Gender policy support	Gender mainstreaming	14	9	12	9	9	9	7	5	5	5	9	9	1	1	5	5	62	52
	Gender capacity building	7	4	8	8	0	0	2	2	3	3	13	9	4	4	4	4	41	34
	Women and children rights	3	2	6	5	2	2	5	5	2	2	5	5	1	1	0	0	24	22
	Skill training for women	16	10	9	7	4	4	5	4	3	3	9	8	5	5	4	4	55	45
Gender legal protection	Domestic violence prevention	11	10	16	14	12	12	8	6	9	9	13	13	19	16	4	4	92	84
	Anti-trafficking	4	4	5	5	9	8	4	3	4	4	11	10	8	8	5	5	50	47
	Child protection	1	1	3	3	1	1	1	1	0	0	4	4	0	0	0	0	10	10

Act.: number of activities proposed relating to a sub-sector. **Com.:** number of communes that proposed activities relating to a sub-sector.

12.2 Total Expenditure on C/S Fund Projects by sector and district between 2005 and 2008

Sector	Total Cost in Million Riels							
	Angkor Chey	Banteay Meas	Chhuk	Chum Kiri	Dang Tong	Kampong Trach	Tuek Chhou	Kampot
Irrigation		72.81	58.74	21.34	10.50	58.06	19.97	
Rural Domestic Water Supplies	28.80	132.29	118.00	69.01	97.54	11.10	32.01	
Rural Transport	1,446.73	1,577.61	1,596.35	662.43	1,112.24	1,753.49	1,936.76	533.79
Urban Domestic Water Supplies				3.50		5.54		
Urban transport						24.06		

Source: PID

13 District level Projects from 2006 to 2009

District Initiative Projects are funded by Danida and DFID through the PSDD (UNDP, DFID and SIDA).

Funding for 2006-2008

Between 2006 and 2008 there were 14 provinces funded by PSDD and 10 by Danida and DFID. The list of provinces and who funded them is below

Danida and DFID funded DIPs:

Kampong Cham	Kampong Speu	Koh Kong	Kratie	Monduliri
Pursat	Ratanakiri	Siem Reap	Sihanoukville	Kep

PSDD funded DIPs:

Banteay Meanchey	Battambang	Kampong Chhnang	Kandal	Phnom Penh
Prey Veng	Svay Rieng	Takeo	Kampong Thom	Preah Vihear
Stung Treng	Kampot	Oddar Meanchey	Pailin	

Funding for 2009

In 2009 there was a change to the number of provinces funded by the two streams. Danida and DFID were still funding the same 10 provinces they had been funding the three years previous, but two more provinces were added *Kampong Thom and Kampot*. Now PSDD funded 12 provinces and Danida and DFID funded 12.

13.1 District Initiative Infrastructure Projects from 2006 to 2009

13.1.1 District Initiative Infrastructure Projects for 2006 to 2008

District/ Khan	Date	Project Name	Implementing Agencies	Budget (US\$)	Project Output & Capacity	Number of Beneficiaries
Dang Tong	2006	Road repair and laterite surfacing	Inter-commune	15,144.00		
Dang Tong	2007	Repair earth and laterite roads	Inter-commune	8,410.00		
Dang Tong	2008	Laterite road rehabilitation	Inter-commune	8,400.00	1460m	2 communes
Kampot	2007	Repair earth and laterite roads	Inter-commune	7,235.00		
Kampot	2008	Laterite road rehabilitation	Inter-commune	7,482.69	650m	1 commune

13.1.2 District Initiative Infrastructure Projects in 2009

District	Project Name	Sector	Implementing Agency	Budget	Project outputs/ capacities	No. of Beneficiaries		Progress	Remarks on Issues of Progress
						Total	Female		
Banteaymeas	Canal repair	WRM	PMC	\$19,850.00	3000 m	2,110	1,010	5%	Complete safeguard study and start land survey
Chouk	Canal and water gate repair	WRM	PMC	\$19,850.00	3000 m	1,575	975	5%	Complete safeguard study and start land survey
Chumkiri	Dam and water gate repair	WRM	PMC	\$16,591.00	1445 m	7,337	4,102	0%	Plan to conduct feasibility study
Dangtong	Water gate repaire	WRM	PMC	\$10,600.00	5 X 4 X 3,5m	6,822	3,535	5%	Complete safeguard study
Dangtong	Canal repair	WRM	PMC	\$7,087.00	1800 m	4,582	2,354	0%	Request for endorsement again due to result of primary study proving impossible implementation
Kampong trach	Canal repair	WRM	PMC	\$17,875.00	2200 m	8,199	3,047	5%	Complete safeguard study and start land survey
Toek Chhou	Canal and water gate repair	WRM	PMC	\$18,725.00	3900 m	24,678	11,019	0%	Second study on site information

13.2 District Initiative Service Projects from 2006 to 2009

13.2.1 District Initiative Service Projects for 2006 to 2008

District	Date	Project Names	Implementing agencies	Budget (US\$)	Project Output & Capacity	Number of Beneficiaries
Dang Tung	2006	Training on chicken raising and vegetable production	Agriculture department	254.22		
Dang Tung	2006	Training on chicken raising and vegetable production	Agriculture department	269.58		
Dang Tung	2006	Training on chicken raising and vegetable production	Agriculture department	269.58		
Dang Tung	2006	Vocational training	Women Affairs department	620.00		
Dang Tung	2006	Gender training for women and children focal persons	Women Affairs department	500.00		
Dang Tung	2006	Training on nutrition	Women Affairs department	1,650.00		
Dang Tung	2006	Education of land law	Land management department	560.50		
Dang Tung	2006	TBA training	Health department	1,075.98		
Dang Tung	2007	Training on producing pesticides	District Agri	886.50		
Dang Tung	2007	Training on compost making technique	District Agri	1,275.50		
Dang Tung	2007	Dissemination of law on domestic violence and protection of victims	District WA	702.00		
Dang Tung	2008	Training on chicken raising	District AGRI	741.00	6 courses	5 communes, 360 people
Dang Tung	2008	Training on compost making	District AGRI	1,579.56	6 courses	6 communes, 180 people
Dang Tung	2008	Dissemination on domestic violence law	District WA	388.00	4 courses	4 communes, 120 people
Kampot	2007	Produce environment posters	District Environment	800.00		
Kampot	2007	Training on land law	District Land	1,020.00		
Kampot	2007	Fruit tree planting	District Environment	530.00		
Kampot	2007	Training on sewing skill for poor and vulnerable women	District WA	1,638.00		
Kampot	2008	Training on compost making	District AGRI	792.00	8 courses	8 communes, 240 people
Kampot	2008	Dissemination on environment protection law	District Environment	1,134.00	8 communes	8 communes, 320 people
Kampot	2008	Vocational training on sewing	District WA	1,758.00	1 course	6 communes, 15 people

13.2.2 District Initiative Service Projects in 2009

District	Project Name	Sector	Implementing Agency	Budget	Project outputs/ capacities	No. of Beneficiaries		Progress	Remarks on Issues of Progress
						Total	Female		
Banteay Meas	Organize canal water user group	WRM	WRM Office	\$400.00	1 group	250	150	10%	Selecting WUG members
Banteay Meas	Training on chicken raising and provision	AGR	Agriculture Office	\$3,320.00	7 courses	210	106	0%	Quotation and beneficiary selection
Banteay Meas	Training on home garden establishment	AGR	Agriculture Office	\$1,390.00	4 courses	100	60	0%	Complete feasibility study
Banteay Meas	Training on SRI and compost	AGR	Agriculture Office	\$2,040.00	4 courses	120	70	10%	Already cash in hand
Chhuk	Organize canal water user group	WRM	WRM Office	\$400.00	1 group	250	140	10%	Beneficiary selection
Chhuk	Training on SRI and compost	AGR	Agriculture Office	\$4,918.80	18 courses	540	260	100%	Finish implementation
Chhuk	Training on chicken raising	AGR	Agriculture Office	\$1,841.00	3 courses	90	46	5%	Quotation and cash advance
Chumkiri	Organize canal water user group	WRM	WRM Office	\$400.00	1 group	250	130	0%	Beneficiary selection
Chumkiri	Training on compost and herbal pesticide	AGR	Agriculture Office	\$2,943.50	7 courses	210	120	50%	Training is going ahead
Chumkiri	Plant swam forest for conservation of natural fish shelter	AGR	Fishery Admin	\$2,541.00	2 hectars	250	131	0%	Under feasibility study
Chumkiri	Training courses on chicken raising	AGR	Agriculture Office	\$2,935.50	2 courses	90	45	20%	Request cash advance
Chumkiri	Training course on food processing	AGR	WA Office	\$988.00	1 courses	30	30	100%	Complete implementation
Chumkiri	Training on vegetable growing techniques	AGR	Agriculture Office	\$601.00	2 courses	60	35	0%	Selecting beneficiary
Dong Tong	Organize canal water user group	WRM	WRM Office	\$400.00	1 group	250	130	10%	Under feasibility study
Dong Tong	Training courses on multi-agro techniques	AGR	Agriculture Office	\$3,795.00	10 courses	300	182	100%	Complete implementation
Dong Tong	Training on chicken raising	AGR	Agriculture Office	\$3,145.00	10 courses	300	189	20%	Cash advance in hand

District	Project Name	Sector	Implementing Agency	Budget	Project outputs/ capacities	No. of Beneficiaries		Progress	Remarks on Issues of Progress
						Total	Female		
Dong Tong	Training on soil fertility improvement	AGR	Agriculture Office	\$2,005.50	5 courses	150	86	100%	Complete implementation
Kampong Trach	Organize canal water user group	WRM	WRM Office	\$400.00	1 group	250	142	5%	Under feasibility study
Kampong Trach	Training courses on rice planting techniques	AGR	Agriculture Office	\$1,177.50	5 courses	125	68	100%	Complete implementation
Kampong Trach	Establish community of natural fishery conservation	AGR	Fishery Admin	\$4,153.00	6 groups	400	221	0%	Under feasibility study
Kampong Trach	Training courses on multi-agro techniques	AGR	Agriculture Office	\$2,145.00	10 courses	500	263	0%	Under feasibility study
Kampong Trach	Training courses on compost development	AGR	Agriculture Office	\$1,249.50	7 courses	140	75	100%	Complete implementation
Toeuk Chhou	Organize canal water user group	WRM	WRM Office	\$400.00	1 group	250	135	0%	Under feasibility study
Toeuk Chhou	Training on SRI and compost	AGR	Agriculture Office	\$1,908.00	4 courses	120	67	100%	Complete implementation
Toeuk Chhou	Training courses on chicken raising	AGR	Agriculture Office	\$4,852.50	5 courses	150	76	0%	Under feasibility study
Toeuk Chhou	Training courses on fish raising in pond	AGR	Agriculture Office	\$390.00	2 courses	40	21	70%	Complete training
Toeuk Chhou	Training courses on vegetable growing	AGR	Agriculture Office	\$725.00	2 courses	60	31	0%	Selecting beneficiary

13.3 Inter Commune Council Projects in 2008 and 2009

13.3.1 ICC Projects in 2008

Districts	Project Location	Beneficiary Commune/Sangkat	Outputs	Project Size	Unit	Contract Cost	Fund Sources	
							ICC Fund	Community
Dang Tong & Kampot	Laang, prey thnang, Traping Pring,	Laang, prey thnang, Traping Pring,	Laterite road construction	6740	Metre	\$100,913.00	\$100,000.00	\$1,100.00
			Single road culvert construction	3	Unit			
			Single road culvert construction	1	Unit			
			Single road culvert construction	1	Unit			
			Twin road culvert	2	Unit			
			Twin box road culvert	1	Unit			
Total for Dang Tong & Kampot						\$100,913.00	\$100,000.00	\$1,100.00
Chhuk & Chumkiri	Taken, Chumpuvann, Trapang Plang	Taken, Chumpuvann, Trapang Plang	Earth road construction	3198	Metre	\$71,468.00	\$71,000.00	\$500.00
			Twin road culvert	2	Unit			
			Singlebox road culvert construction	2	Unit			
			Concrete Bridge	1	Unit			
Total for Chhuk & Chumkiri						\$71,468.00	\$71,000.00	\$500.00
Total Kampot Province						\$172,381.00	\$171,000.00	\$1,600.00

13.3.2 ICC Projects in 2009

Districts	Project Location	Beneficiary Commune/Sangkat	Outputs	Project Size	Unit	Contract Cost	Fund Sources	
							ICC Fund	Community
Chum Kiri	Srae Chaeng, Srae Knong, Srae Samraong, Chres	Srae Chaeng, Srae Knong, Srae Samraong, Chres		80	Family	\$6,215.00	\$6,215.00	\$0.00
Total for Chumkiri						\$6,215.00	\$6,215.00	\$0.00
Chhuk	Satv Pong, Baniev	Satv Pong, Baniev	System of Rice Intensification	54	Family	\$2,160.00	\$2,160.00	\$0.00
Total for Chhuk						\$2,160.00	\$2,160.00	\$0.00
Total for Kampot						\$8,375.00	\$8,375.00	\$0.00

Source: ICC project, Ministry of Interior (DoLA), -UNDP project for Local Governance – DDLG

13.4 Provincial Investment Fund (PIF) and District Investment Fund (DIF)

The PIF and DIF receive funding from a range of donors – PSSD, DANIDA, UNICEF, IFAD and CANADA. However in this section we only include the PIF and DIF projects funded by PSSD and DANIDA through NRML.

13.4.1 PIF and DIF 2008

NCDD Standard Outputs			Budget
Output Description	Unit	Quantity	
Unit Title: Support to Contract Admin Unit			Unit Number: 07/CAU/08-01
CAU staff support costs	Month	12	\$ 31,398.00
Publicity	Month	12	\$ 3,407.50
Program meetings and workshops	Month	2	\$ 870.00
Other program support costs	Month	3	\$ 23,467.90
Training and capacity building by/for CAU	Person-Day	(32F+87M) X 1D	\$ 3,674.00
Contingencies			\$ 5,511.80
Sub-total of unit			\$ 68,329.20
Unit Title: Support to Finance Unit			Unit Number: 07/FIN/08-01
Support to ExCom Finance staff	Month	12	\$ 5,475.00
Support to Provincial Treasury staff	Month	12	\$ 9,660.00
Training and capacity building by/for Finance staff	Person-Day	(12F+20M) X 1D	\$ 0.00
Contingencies			\$ 0.00
Sub-total of unit			\$ 15,135.00
Unit Title: Support to Technical Support Unit			Unit Number: 07/TSU/08-01
Support to ExCom TSU	Month	12	\$ 20,292.00
Other TSU costs	Month	1	\$ 1,440.00
Training and Capacity Building for ExCom TSU	Person-Day	(0F+11M) X 6D	\$ 75.50
Training and Capacity Building by ExCom TSU	Person-Day	(3F+52M) X 1D	\$ 16.50
Contingencies			\$ 0.00
Sub-total of unit			\$ 21,824.00
Unit Title: Support to Project to Support Democratic Development through Decentralization and Deconcentration			Unit Number: 07/PSD/08-01
PSSD staff support costs	Month	12	\$ 15,649.00
PSSD support staff	Month	13	\$ 5,050.00
Contingencies			\$ 0.00
Sub-total of unit			\$ 20,699.00
Unit Title: Support to Local Administration Unit / PoLA			Unit Number: 07/LAU/08-01
Support to ExCom LAU	Month	12	\$ 49,904.50
Accountability Working Group	Month	12	\$ 1,654.00
Other LAU costs	Month	12	\$ 6,732.70
Organise C/S Council Congress	Congress	1	\$ 2,342.00
CCWC	Committee	92	\$ 20,800.00
Training and Capacity Building for ExCom LAU	Person-Day	(13F+42M) X 24D	\$ 8,929.50
Training and Capacity Building by ExCom LAU	Day	(157F+824M) X 4D	\$ 3,598.10
Contingencies			\$ 0.00
Sub-total of unit			\$ 93,960.80
Contract Title: Integrated Agriculture Development Program			Contract Number: 07/AGR/0801-00
Agro-Eco system Analysis conducted	Book	15	\$ 994.00
Operational Support	Month / item	11	\$ 1,650.00
Monitoring	Person-Day	54	\$ 405.00
Farmers trained on related agronomy extension techniques and demonstration.	Person-Day	(140F+160M) X 1D	\$ 3,780.00
Farmers trained on related Fisheries extension techniques and demonstration.	Person-Day	(30F+30M) X 3D	\$ 1,466.00
Farmers trained on related AH and P extension techniques and demonstration.	Person-Day	(70F+80M) X 3D	\$ 4,143.00
Contingencies			\$ 362.00
Sub-total of contract			\$ 12,800.00
Contract Title: Restore and care of National culture			Contract Number: 07/CUL/0801-01
Traditional musical instruments	Instrument	9	\$ 760.00
Monitoring	Person-Day	18	\$ 113.00
Operational Support	Month / item	2	\$ 55.00
Public Address (PA) systems	Item	2	\$ 1,600.00
Cultural training for local performers	Person-Day	(1F+9M) X 15D	\$ 590.00
Contingencies			\$ 82.00
Sub-total of contract			\$ 3,200.00
Contract Title: District initiative program (Dong Tong)			Contract Number: 07/D05/0801-00

NCDD Standard Outputs			Budget
Output Description	Unit	Quantity	
Office stationary and supplies	Per-month	11	\$ 1,050.00
Road construction/rehabilitation	Metre	8400	\$ 10,082.00
Monitoring of projects and activities	Person-day	30	\$ 90.00
Farmers trained on related integrated farming systems	Person-Day	(0F+180M) X 8D	\$ 2,320.56
Vocational training	Person-Day	(0F+180M) X 6D	\$ 388.00
Contingencies			\$ 251.44
Sub-total of contract			\$ 14,182.00
Contract Title: District initiative program (Kampot)		Contract Number: 07/D07/0801-01	
Office stationary and supplies	Per-month	11	\$ 1,179.50
Road construction/rehabilitation	Metre	715	\$ 8,896.30
Monitoring of projects and activities	Person-day	30	\$ 70.00
Vocational training	Person-Day	(0F+480M) X 1D	\$ 3,684.35
Contingencies			\$ 116.85
Sub-total of contract			\$ 13,947.00
Contract Title: Gender mainstreaming program		Contract Number: 07/GEN/0801-00	
Gender campaign	Event	1	\$ 1,575.00
Domestic violence prevention / trafficking prevention program	Person-Day	360	\$ 385.00
Monitoring	Person-Day	186	\$ 1,380.00
Operational Support	Month / item	10	\$ 1,350.00
Training courses in gender mainstreaming	Person-Day	(20F+17M) X 2D	\$ 10,767.00
Contingencies			\$ 343.00
Sub-total of contract			\$ 15,800.00
Contract Title: Promoting the public awareness on natural resource and environment		Contract Number: 07/NRM/0801-00	
Community managed eco-tourism sites	Site	1	\$ 1,700.00
Operational Support	Month / item/person	11	\$ 724.00
Monitoring	Person-Day	8	\$ 68.00
NREM awareness and education	Person-Day	(90F+120M) X 1D	\$ 2,080.00
Contingencies			\$ 128.00
Sub-total of contract			\$ 4,700.00
Contract Title: Support to provincial and commune planning process		Contract Number: 07/PLA/0801-01	
Provincial Development Investment Plan	PDIP	1	\$ 0.00
Commune database	Data book	460	\$ 2,398.00
District Integration	Workshop	8	\$ 3,129.00
Operational Support	Month / item	11	\$ 2,580.00
Contingencies			\$ 278.00
Sub-total of contract			\$ 8,385.00
Contract Title: Support to local technical committee of rural road		Contract Number: 07/RRD/0801-01	
Operational Support	Month / item	6	\$ 396.00
Monitoring	Person-Day	34	\$ 257.00
Culverts	Culvert	3	\$ 2,992.00
Training in road maintenance	Person-Day	(115F+270M) X 1D	\$ 1,996.00
Contingencies			\$ 151.00
Sub-total of contract			\$ 5,792.00
Contract Title: Improvement of public resort		Contract Number: 07/TOU/0801-00	
Resort Management Committee	Committee	2	\$ 100.00
Operational Support	Month / item	10	\$ 200.00
Training on Tourism	Person-Day	(0F+375M) X 7D	\$ 1,057.00
Contingencies			\$ 43.00
Sub-total of contract			\$ 1,400.00
Contract Title: Pond water rehabilitation		Contract Number: 07/WAS/0801-01	
Ponds	Pond	4	\$ 12,620.56
Operational Support	Month / item	11	\$ 760.00
Monitoring	Person-Day	80	\$ 160.00
Evaluation	Report	1	\$ 0.00
Water and Sanitation education	Person-Day	(164F+116M) X 1D	\$ 0.00
Contingencies			\$ 244.36
Sub-total of contract			\$ 13,784.92
Contract Title: Small scale rural irrigation development		Contract Number: 07/WRM/0801-01	
Water control structures	Structure	2	\$ 30,363.76
Operational Support	Month / item	11	\$ 1,080.00
Monitoring	Person-Day	76	\$ 630.80
Training for water user communities	Person-Day	(30F+30M) X 12D	\$ 1,480.18
Contingencies			\$ 733.34
Sub-total of contract			\$ 34,288.08
GRAND TOTAL			\$ 348,227.00

Note: M= Male, F= Female, D=day

13.4.2 PIF and DIF Projects for 2009

NCDD Standard Outputs			Budget
Output Description	Unit	Quantity	
Unit Title: Support to Contract Admin Unit		Unit Number: 07/CAU/09-01	
CAU staff support costs	Month	12	\$ 11,880.00
Program administrative support	Month	12	\$ 25,005.00
Publicity	Month	12	\$ 3,940.00
Program meetings and workshops	Month	12	\$ 1,070.00
Other program support costs	Month	12	\$ 28,204.90
Training and capacity building by/for CAU	Person-Day	(10F+30M) X 1D	\$ 9,072.59
Contingencies			\$ 5,698.00
Sub-total of unit			\$ 84,870.49
Unit Title: Support to Finance Unit		Unit Number: 07/FIN/09-01	
Support to ExCom Finance staff	Month	12	\$ 6,636.00
Support to Provincial Treasury staff	Month	12	\$ 11,820.00
Training and capacity building by/for Finance staff	Person-Day	(20F+220M) X 1D	\$ 500.00
Contingencies			\$ 0.00
Sub-total of unit			\$ 18,956.00
Unit Title: Support to Technical Support Unit		Unit Number: 07/TSU/09-01	
Support to ExCom TSU	Month	12	\$ 21,576.00
Other TSU costs	Month	12	\$ 2,148.00
Training and Capacity Building for ExCom TSU	Person-Day	(1F+12M) X 11D	\$ 374.00
Training and Capacity Building by ExCom TSU	Person-Day	(6F+34M) X 1D	\$ 88.00
Contingencies			\$ 0.00
Sub-total of unit			\$ 24,186.00
Unit Title: Support to Project to Support Democratic Development through Decentralization and Deconcentration		Unit Number: 07/PSD/09-01	
PSDD staff support costs	Month	12	\$ 18,687.00
PSDD support staff	Month	12	\$ 3,429.00
Contingencies			\$ 0.00
Sub-total of unit			\$ 22,116.00
Unit Title: Support to Local Administration Unit / PoLA		Unit Number: 07/LAU/09-01	
Accountability Working Group	Month	3	\$ 2,730.00
Support to ExCom LAU	Month	12	\$ 61,268.00
CCWC	Committee	92	\$ 1,540.00
Organise C/S Council Congress	Congress	2	\$ 3,350.00
Training and Capacity Building for ExCom LAU	Person-Day	(6F+42M) X 1D	\$ 10,351.84
Training and Capacity Building by ExCom LAU	Day	(102F+572M) X 1D	\$ 15,295.19
Contingencies			\$ 0.00
Sub-total of unit			\$ 94,535.03
Contract Title: Integrated Agriculture Development Program		Contract Number: 07/AGR/0901-00	
Operational Support	Month / item	12	\$ 960.00
Monitoring	Person-Day	80	\$ 810.00
Farmers trained on related agronomy extension techniques and demonstration.	Person-Day	(290F+200M) X 1D	\$ 8,345.00
Farmers trained on related Fisheries extension techniques and demonstration.	Person-Day	(60F+60M) X 1D	\$ 3,448.00
Farmers trained on related AH and P extension techniques and demonstration.	Person-Day	(80F+70M) X 2D	\$ 4,911.00
Contingencies			\$ 146.00
Sub-total of contract			\$ 18,620.00
Contract Title: Care of National Culture		Contract Number: 07/CUL/0901-01	
Operational Support	Month / item	10	\$ 350.00
Public Address (PA) systems	Item	4	\$ 2,280.00
Monitoring	Person-Day	28	\$ 232.50
Vocational Training on Art	Person-Day	(320F+240M) X 1D	\$ 790.00
Contingencies			\$ 151.50
Sub-total of contract			\$ 3,804.00
Contract Title: Development of non-formal education in Kampot		Contract Number: 07/EDU/0901-01	
Operational Support	Month / item	9	\$ 405.00
Monitoring	Person-Day	312	\$ 1,365.00
Teacher training	Person-Day	(15F+10M) X 10D	\$ 13,039.00
Contingencies			\$ 311.00
Sub-total of contract			\$ 15,120.00
Contract Title: Gender mainstreaming in development		Contract Number: 07/GEN/0901-01	
Operational Support	Month / item	10	\$ 1,140.00
Monitoring	Person-Day	354	\$ 1,000.00
Gender campaign	Event	1	\$ 1,302.00
Gender networking	Meeting	2	\$ 2,029.50

NCDD Standard Outputs			Budget
Output Description	Unit	Quantity	
Training courses in gender mainstreaming	Person-Day	(630F+300M) X 1D	\$ 6,115.00
Contingencies			\$ 263.50
Sub-total of contract			\$ 11,850.00
Contract Title: Dissemination of news on local development in Kampot		Contract Number: 07/PIN/0901-00	
Operational Support	Month / item	12	\$ 480.00
Radio broadcasts	Broadcast	48	\$ 2,953.00
Video telecasts	Telecast	20	\$ 975.00
Contingencies			\$ 146.00
Sub-total of contract			\$ 4,554.00
Contract Title: Support to provincial and commune planning process		Contract Number: 07/PLA/0901-00	
Provincial Development Plan	PDP	90	\$ 453.00
Commune database	Data book	460	\$ 1,660.50
District Integration	Workshop	8	\$ 1,825.75
Operational Support	Month / item	12	\$ 4,410.00
Training on planning	Person-Day	(10F+60M) X 1D	\$ 711.00
Contingencies			\$ 264.75
Sub-total of contract			\$ 9,325.00
Contract Title: Dissemination of labour law and worse forms of child labour		Contract Number: 07/SOC/0901-00	
Operational Support	Month / item	8	\$ 720.00
Vocational training	Person-Day	(87F+63M) X 1D	\$ 3,720.00
Contingencies			\$ 114.00
Sub-total of contract			\$ 4,554.00
Contract Title: Improvement and strengthen local resort committees		Contract Number: 07/TOU/0901-00	
Operational Support	Month / item	12	\$ 420.00
Monitoring	Person-day	24	\$ 225.00
Resort Management Committee	Committee	2	\$ 986.00
Latrines Construction	Latrine	1	\$ 1,400.00
Contingencies			\$ 89.00
Sub-total of contract			\$ 3,120.00
Contract Title: Clean water and community hygiene		Contract Number: 07/WAS/0901-01	
Operational Support	Month / item	10	\$ 915.00
Monitoring	Person-Day	80	\$ 120.00
Ponds	Pond	2	\$ 23,916.00
Contingencies			\$ 98.00
Sub-total of contract			\$ 25,049.00
Contract Title: Development of small scale irrigation		Contract Number: 07/WRM/0901-00	
Water control structures	Structure	21	\$ 43,134.96
Monitoring	Person-Day	60	\$ 1,311.50
Operational Support	Month / item	12	\$ 1,440.00
Training for water user communities	Person-Day	(60F+80M) X 12D	\$ 780.50
Contingencies			\$ 306.00
Sub-total of contract			\$ 46,972.96
GRAND TOTAL			\$ 387,632.48

Note: M= Male, F= Female, D=day

13.5 Other projects in the Province

13.5.1 Rural Poverty Reduction Program (RPRP)

There are no RPRP projects being implemented in this district or province at this time. The RPRP is only being implemented in Svay Rieng and Prey Veng

13.5.1.1 RPRP Projects from 2006 to 2008

No RPRP projects in this province at this time

13.5.1.2 RPRP Projects in 2009

No RPRP projects in this province at this time

13.5.2 Seth Korma 2007 to 2009

13.5.2.1 Seth Korma 2007 Estimated Expenditure and Outputs in 2007

There are no Seth Korma projects being implemented in this province at this time.
Source: UNICEF

13.5.2.2 Seth Korma 2008 Estimate Expenditure and Outputs in 2008

There are no Seth Korma projects being implemented in this province at this time.
Source: UNICEF

13.5.2.3 Seth Korma 2009 Budget and planned Outputs

There are no Seth Korma projects being implemented in this province at this time.
Source: UNICEF

SECTION D: SERVICES AND ORGANIZATIONS

14 Infrastructure

14.1 Lengths of and Expenditure on Roads in 2008 by District

Roads	KAM	Angkor Chey	Banteay Meas	Chhuk	Chumkiri	Dong Tong	Kampong Trach	Teuk Chhou	Kampot
Length of paved road in the district	184	18	33	26	0	7	17	64	20
Length of unpaved roads in the district	1,805	249	271	324	179	188	392	149	53
Amount spent on construction of roads in 2008	635,359	83,426	64,437	134,254	41,880	58,062	106,427	115,287	31,586
Amount spent on repair and rehabilitation of roads in 2008	38,827	8,900	4,788	6,497	2,962	2,999	6,873	3,684	2,125

Note 1: Please note that these data are not necessarily complete or correct. The data are derived from government agencies at provincial and district level which used different recording systems, did not always have complete data or were, sometimes, less than willing to share their data.

Note 2: Please be aware that these data are incomplete due to the fact that the amounts for the construction, repair and rehabilitation recorded reflect only funds provided by the government, not the contributions by any other parties.

14.2 Scale of and Expenditure on Irrigation in 2008 by District

Irrigation	KAM	Angkor Chey	Banteay Meas	Chhuk	Chumkiri	Dong Tong	Kampong Trach	Teuk Chhou	Kampot
Number of irrigation schemes operating in 2008	22	0	3	6	4	0	3	6	0
Total nr of hectares under irrigation in dry season 2008	5,026	0	2,267	192	2,329	0	81	157	0
Total funds spent in 2008 on construction of irrigation systems	2,280,239	0	n/a	479,039	300,000	0	1,200	1,500,000	0
Total funds spent in 2008 on rehabilitation/repair of irrigation systems	5,500	0	n/a	500	5,000	0	0	0	0
Total funds spent in 2008 on operation and maintenance	325	0	n/a	0	325	0	0	0	0

Note 1: Please note that these data are not necessarily complete or correct. The data are derived from government agencies at provincial and district level which used different recording systems, did not always have complete data or were, sometimes, less than willing to share their data.

Note 2: Please be aware that the data above are incomplete as these only reflect funds provided by the government, not the contributions by farmers or other parties.

14.3 Power Supply in 2008 by District

Electricity	KAM	Angkor Chey	Banteay Meas	Chhuk	Chumkiri	Dong Tong	Kampong Trach	Teuk Chhou	Kampot
Total number of electricity connections to households	12,375	450	1,167	800	170	0	2,304	3,126	4,358
Total number of electricity connections to agencies, companies, organizations	158	8	8	5	4	0	8	5	120
Total volume in KWh of electricity consumed last in 2008	4,632,402	120,000	193,920	96,000	1,360	0	2,053,244	181,950	1,985,928
Total amount collected from users for consumed electricity	1,533,244	75,000	95,422	55,000	1,020	0	333,652	427,019	546,130
Per capita electricity consumption in 2008 in Kwh	36	5	1	3	7	0	n/a	6	140

Note 1: Please note that these data are not necessarily complete or correct. The data are derived from government agencies at provincial and district level which used different recording systems, did not always have complete data or were, sometimes, less than willing to share their data.

Note 2: These data only record electricity provided by electricity companies and does not include homes powered by generators or batteries (for this information see Section B: General Profile, Part 1: General Information; table 1.3.1 and chart 1.3.4).

Note 3: In most provinces electricity is only provided through town-based networks

Note 4: Per capita consumption is calculated by dividing the total volume of electricity produced in 2008 by the number of people living in each district as per the 2008 census (for the provincial data it is calculated against the number of people living in the province)

15 Health Facilities

Please note that the Operational District (health) boundaries are different from the administrative district boundaries. Therefore the data provided here show the facilities, staff, NGOs etc in each Operational District within the province NOT the usual administrative district.

Acronyms

Com Cov	Commune Covered	MW2	Secondary Midwives
CPA	Complementary Package of Activities	NU1	Primary Nurse
Dr	Doctor	NU2	Secondary Nurse
FDH	Former District Hospital	OD	Operational District
HC	Health Center	Others	Other Staffs
HC (NB)	Health Center no building	PHD	Provincial Health Department
HP	Health Post	Pop 04-05	Population Covered 2004 or 2005
MA	Medical Assistant	RH	Referral Hospital
MPA	Minimum Package of Activities	Vil Cov	Village Covered
MW1	Primary Midwives	VIL-HC	Distance from Village to Health Center

15.1 Health Facilities by Operational District

Kompot	OD	RH	HC	HP
Angkor Chey	1	1	10	
Chhouk	1	1	15	
Kampong Trach	1	1	12	
Kampot	1	1	10	
Total	4	4	47	0

15.2 Health Facilities and Staff by Operational District, 2008

This table shows health facilities, number of staff by type and coverage of health facilities in each operational district.

No	Facility Name	Type	Class	Dr	Ma	Nu2	Nu1	Mw2	Mw1	Others	Com Cov	Vil Cov	Pop. 04-05
Angkor Chey													
1	Ang Phnom Toch	HC	MPA	0	0	1	2	1	1	0	2	9	8,945
2	Champeï	HC	MPA	0	0	1	2	2	1	1	2	15	16,287
3	Dambouk Khpos	HC	MPA	0	0	1	2	0	0	2	1	8	11,383
4	Dan Koum	HC	MPA	0	0	0	0	0	2	3	1	9	10,386
5	Doeum Daung	HC	MPA	0	0	2	2	0	0	2	2	10	7,663
6	Praphnum	HC	MPA	0	0	1	2	0	1	0	2	15	10,060
7	Samraong	HC	MPA	0	0	2	0	2	0	1	2	11	12,267
8	Tani	HC(NB)	None	0	0	1	2	0	1	3	2	13	16,679
9	Trapeang Sala	HC	MPA	0	0	0	2	0	2	0	2	10	10,009
Total:				0	0	9	14	5	8	12	16	100	103,679
Chhouk													
1	Voat Angk	HC	MPA	0	0	0	1	0	0	4	2	10	12,773
2	Angkor Meas	HC	MPA	0	0	2	2	0	0	1	2	8	11,207
3	Baniev	HC	MPA	0	0	1	1	1	1	1	2	10	11,361
4	Chres	HC	MPA	0	0	1	0	0	0	2	2	10	11,045
5	Chumpu Voan	HC	MPA	0	0	2	1	0	1	2	2	8	7,661
6	Dang Tong	FDH	CPA+MPA	0	0	5	2	1	2	3	3	17	15,281
7	Koh Sla	HC	MPA	0	0	1	0	0	0	7	2	18	13,789
8	Kraing Snay	HC	MPA	0	0	1	1	2	0	3	1	6	10,458
9	Mean Chey	HC	MPA	0	0	0	0	0	0	1	2	9	10,004
10	Preah Theat Raingsey	HC	MPA	0	0	1	0	0	1	1	3	9	12,122
11	Satv Pong (Chhouk)	HC	MPA	0	1	0	1	1	0	1	2	8	13,688
12	Srae Chaeng	HC	MPA	0	0	1	0	0	0	3	3	12	16,293
13	Totung	HC	MPA	0	0	1	0	1	0	2	2	14	10,748
14	Tramaeng	HC	MPA	0	0	1	3	0	1	2	2	10	12,268
15	Trapeang Reang	FDH	CPA+MPA	0	1	1	2	1	2	5	2	10	11,081
Total:				0	2	18	14	7	8	38	32	159	179,779
Kampong Trach													
1	Voat Koy	HC(NB)	None	0	0	0	1	0	0	0	2	9	12,091
2	Banteay Meas	HC	MPA	0	0	3	1	2	1	0	2	17	16,571

No	Facility Name	Type	Class	Dr	Ma	Nu2	Nu1	Mw2	Mw1	Others	Com Cov	Vil Cov	Pop. 04-05
3	Boeng Sala	HC	MPA	0	0	1	1	2	0	0	2	7	15,330
4	Damnak Kantuot	HC	MPA	0	0	0	2	0	1	1	3	9	14,921
5	Kampong Trach	HC	MPA	0	1	3	1	2	1	0	2	11	16,610
6	Kanthaor	HC	MPA	0	0	1	1	0	2	0	3	16	13,112
7	Preaek Kroes	HC	MPA	0	1	2	0	0	0	0	2	12	12,312
8	Russei Srok	HC	MPA	0	0	0	3	1	0	0	2	10	15,234
9	Sdach Kong	HC	MPA	0	0	1	2	2	0	0	3	13	13,667
10	Srae Chea	HC	MPA	0	0	1	1	0	1	2	3	9	9,727
11	Svay Tong	HC	MPA	0	0	1	0	1	0	2	2	9	8,363
12	Tnaot Chong Srang	HC	MPA	0	0	1	3	1	0	0	1	10	9,065
Total:				0	2	14	16	11	6	5	27	132	157,003
Kampot													
1	Tuk Meas	FDH	CPA+MPA	1	0	7	2	3	1	1	3	15	17,035
2	Chakkrei Ting (Voat Pralay)	HC	MPA	0	0	1	2	1	0	3	2	12	18,100
3	Kampong Kandal	HC(NB)	None	0	0	2	1	1	0	4	2	3	9,171
4	Kampong Kraeng	HC	MPA	0	1	0	3	3	0	0	3	14	17,280
5	Koh Touch	HC	MPA	0	1	2	0	0	1	0	2	7	10,477
6	Koun Satv	HC	MPA	0	0	1	3	0	1	1	2	8	12,878
7	Krang Ampil	HC	MPA	0	0	1	2	3	1	8	2	4	12,047
8	Prey Khmum	HC	MPA	0	1	1	0	1	1	7	3	14	17,681
9	Traeuy Koh	HC	MPA	0	0	1	1	2	0	3	2	9	15,999
10	Trapeang Ropov	HC	MPA	0	1	2	1	0	0	0	1	4	8,825
Total:				1	4	18	15	14	5	27	22	90	139,493
Total All				1	8	59	59	37	27	82	97	481	579,954

Source: MEDiCAM

15.4 Deliveries in 2007, by Operational District

OD	Deliveries	Deliveries at home		Deliveries	Total deliveries	Total deliveries
	at HC	By Health Staff	ByTBAs	at RH	by Health Staff	by health staff and TBAs
Angkor Chey	210	1208	762	217	1635	2397
Chhouk	198	1035	608	206	1439	2047
Kampong Trach	662	1051	690	15	1728	2418
Kampot	341	739	1132	616	1696	2828
<i>Sub-total</i>	<i>1411</i>	<i>4033</i>	<i>3192</i>	<i>1054</i>	<i>6498</i>	<i>9690</i>

Source: MoH, Annual Statistics 2007

15.5 Major Health NGOs active in the Province, by Operational District

Operational District: Angkor Chey

CHC (Cambodian Health Committee)

Phone: 023885169, Email: chc_ed@online.com.kh, Contact Person: Chiv Bunthy

DRC (Danish Red Cross)

Phone: 023211164, Email: danishrc@online.com.kh, Contact Person: Jytte Roswall

GTZ-SHSRP (GTZ-Support to the Health Project Sector Reform Programme)

Phone: 023882710, Email: gtzadmin@online.com.kh, Contact Person: Anne Erpelding

HKI (Helen Keller International)

Phone: 023210851, Email: hki_cd@online.com.kh, Contact Person: Aminuzzaman Talukder

IRIS (International Resources for the Improvement of Sight)

Phone: 023994114, Email: iriscambodia@online.com.kh, Contact Person: Rosham Bista

RACHA (Reproductive and Child Health Alliance)

Phone: 023213724, Email: office@racha.org.kh, Contact Person: Chan Theary

SHSR (Support to the Health Sector Reform)

Phone: 023882710, Email: anne.erpelding@gtz.de, Contact Person: Anne Erpelding

WFP (World Food Program)

Phone: 023212137, Email: mory.heng@wfp.org, Contact Person: Heng Mory

Operational District: Chhouk

CADFP (Cambodian Association for Development of Farmer and the Poor)

Phone: 012833874, Email: 012496384@mobitel.com.kh, Contact Person: Ngeth Sam Oeurn

CHC (Cambodian Health Committee)

Phone: 023885169, Email: chc_ed@online.com.kh, Contact Person: Chiv Bunthy

CHEC (Cambodian HIV/AIDS Education and Care)

Phone: 023884473, Email: chec@online.com.kh, Contact Person: Kasem Kolnary

DPA (Development and Partnership in Action)

Phone: 023216369, Email: dpa.reception@everyday.com.kh, Contact Person: Mam Sambath

GTZ-SHSRP (GTZ-Support to the Health Project Sector Reform Programme)

Phone: 023882710, Email: gtzadmin@online.com.kh, Contact Person: Anne Erpelding

IRIS (International Resources for the Improvement of Sight)

Phone: 023994114, Email: iriscambodia@online.com.kh, Contact Person: Rosham Bista

SHSR (Support to the Health Sector Reform)

Phone: 023882710, Email: anne.erpelding@gtz.de, Contact Person: Anne Erpelding

WFP (World Food Program)

Phone: 023212137, Email: mory.heng@wfp.org, Contact Person: Heng Mory

Operational District: Kampong Trach

CHC (Cambodian Health Committee)

Phone: 023885169, Email: chc_ed@online.com.kh, Contact Person: Chiv Bunthy

CIH (Center for International Health, University of Toronto)

Phone: 023353936, Email: Bunthoeun_tho@yahoo.com, Contact Person: Thon Bunthoeun

FHI/IMPACT (Family Health International/Impact)

Phone: 023211914, Email: info@fhi.org.kh, Contact Person: Song Ngak

[GTZ-SHSRP \(GTZ-Support to the Health Project Sector Reform Programme\)](#)

Phone: 023882710, Email: gtzadmin@online.com.kh, Contact Person: Anne Erpelding

[HU \(Health Unlimited\)](#)

Phone: 023215192, Email: hucco@everyday.com.kh, Contact Person: Khou Somatheavy

[IRIS \(International Resources for the Improvement of Sight\)](#)

Phone: 023994114, Email: iriscambodia@online.com.kh, Contact Person: Rosham Bista

[PSF \(Pharmaciens Sans Frontières\)](#)

Phone: 023216594, Email: psf_cambodia@angkor.net.kh, Contact Person: Anthony Vautier

[SHSR \(Support to the Health Sector Reform\)](#)

Phone: 023882710, Email: anne.erpelding@gtz.de, Contact Person: Anne Erpelding

[WFP \(World Food Program\)](#)

Phone: 023212137, Email: mory.heng@wfp.org, Contact Person: Heng Mory

Operational District: Kampot

[CGA \(Cambodia Global Action\)](#)

Phone: 023885735, Email: cga.cambodia@online.com.kh, Contact Person: Mao Guech Hourng

[CHC \(Cambodian Health Committee\)](#)

Phone: 023885169, Email: chc_ed@online.com.kh, Contact Person: Chiv Bunthy

[DRC \(Danish Red Cross\)](#)

Phone: 023211164, Email: danishrc@online.com.kh, Contact Person: Jytte Roswall

[FHI/IMPACT \(Family Health International/Impact\)](#)

Phone: 023211914, Email: info@fhi.org.kh, Contact Person: Song Ngak

[GTZ-SHSRP \(GTZ-Support to the Health Project Sector Reform Programme\)](#)

Phone: 023882710, Email: gtzadmin@online.com.kh, Contact Person: Anne Erpelding

[HKI \(Helen Keller International\)](#)

Phone: 023210851, Email: hki_cd@online.com.kh, Contact Person: Aminuzzaman Talukder

[IRIS \(International Resources for the Improvement of Sight\)](#)

Phone: 023994114, Email: iriscambodia@online.com.kh, Contact Person: Rosham Bista

[KWCD \(Khmer Women's Cooperation for Development\)](#)

Phone: 023986697, Email: , Contact Person: Sum Satum

[SHSR \(Support to the Health Sector Reform\)](#)

Phone: 023882710, Email: anne.erpelding@gtz.de, Contact Person: Anne Erpelding

[WFP \(World Food Program\)](#)

Phone: 023212137, Email: mory.heng@wfp.org, Contact Person: Heng Mory

Operational District: Unknown

[WB \(The World Bank\)](#)

Phone: 023217301, Email: lhawkins@worldbank.org, Contact Person: Simth Beng

16 Education²

16.1 Schools, Classes, Students and Staff in 2007/2008

District	Number of Schools	Disadv. Schools	Number of Classes	Classes in Pagoda	Enrollment		Repeaters		Teaching Staff		Non-Teaching Staff		Total Staff	
					Total	Girl	Total	Girl	Total	Female	Total	Female	Total	Female
Angkor Chey	86	3	617	0	22,081	10,287	1,304	480	801	401	134	25	935	426
Banteay Meas	90	0	624	2	23,374	10,561	1,474	555	691	272	167	28	858	300
Chhuk	70	2	555	9	23,466	11,106	804	337	591	199	108	15	699	214
Chum Kiri	35	0	327	8	13,616	6,547	1,000	457	279	75	76	15	355	90
Dang Tong	38	2	353	0	15,544	7,138	1,248	520	317	98	81	5	398	103
Tuek Chhou	22	0	246	0	9,445	4,374	493	170	323	192	61	21	384	213
Kampong Trach	63	2	566	4	24,082	10,857	2,336	925	563	170	116	8	679	178
Kampot	77	0	603	10	23,811	11,334	1,631	641	613	284	137	35	750	319
Whole Province	481	9	3,891	33	155,419	72,204	10,290	4,085	4,178	1,691	880	152	5,058	1,843
- Urban Area	22	0	246	0	9,445	4,374	493	170	323	192	61	21	384	213
- Rural Area	459	9	3,645	33	145,974	67,830	9,797	3,915	3,855	1,499	819	131	4,674	1,630

² All the data for section 12 comes from the Ministry of Education, Youth and Sport (MoEYS)

16.2 Characteristics of Schools and School Principals in 2007/2008

District	Number of Schools				2 - Shift Schools	Floating Schools	Schools in Pagoda	Attached Pre-Sch.	Schools Without		Characteristics of School Principals (Incharge)			
	Pre-Sch.	Primary	College	Lycee					Water Sup.	Toilet	Avg. Age	Avg. Service	U.Sec+ Ed.	Female
Angkor Chey	32	43	9	2	26	0	60	30	38	30	50.3	24.6	9	7
Banteay Meas	30	45	12	3	42	0	61	29	37	31	48.1	23.1	15	3
Chhuk	17	43	8	2	42	0	29	16	27	21	46.4	21.1	15	3
Chum Kiri	4	25	5	1	24	0	19	4	13	7	36.4	15.9	8	0
Dang Tong	2	28	6	2	29	0	23	2	12	9	41.0	17.9	14	0
Tuek Chhou	8	12	1	1	9	0	5	7	8	2	49.9	26.0	6	8
Kampong Trach	5	44	12	2	50	0	30	5	27	16	50.7	24.2	9	2
Kampot	12	52	10	3	49	0	34	12	14	11	42.5	20.2	20	9
Whole Province	110	292	63	16	271	0	261	105	176	127	46.4	22.0	96	32
- Urban Area	8	12	1	1	9	0	5	7	8	2	49.9	26.0	6	8
- Rural Area	102	280	62	15	262	0	256	98	168	125	46.2	21.8	90	24

16.3 Enrollment by Level of Education, 2006/2007

District	Number of Schools	Pre-school		Primary		Lower Sec.		Upper Sec.		Total		% Female	
		Total	Girl	Total	Girl	Total	Girl	Total	Girl	Total	Girl	Primary	All Level
Angkor Chey	84	1,360	662	13,863	6,478	5,646	2,687	2,392	985	23,261	10,812	46.7	46.5
Banteay Meas	85	1,285	623	16,026	7,345	4,819	2,162	1,911	675	24,041	10,805	45.8	44.9
Chhuk	65	561	269	16,923	8,097	5,235	2,443	1,550	590	24,269	11,399	47.8	47.0
Chum Kiri	34	144	74	10,853	5,289	2,299	1,099	460	172	13,756	6,634	48.7	48.2
Dang Tong	35	119	47	11,735	5,548	2,943	1,307	701	218	15,498	7,120	47.3	45.9
Tuek Chhou	23	357	177	5,063	2,313	2,961	1,415	1,739	752	10,120	4,657	45.7	46.0
Kampong Trach	61	255	116	17,307	7,938	5,527	2,479	1,459	523	24,548	11,056	45.9	45.0
Kampot	75	497	247	18,683	8,837	4,378	2,053	835	344	24,393	11,481	47.3	47.1
Whole Province	462	4,578	2,215	110,453	51,845	33,808	15,645	11,047	4,259	159,886	73,964	46.9	46.3
- Urban Area	23	357	177	5,063	2,313	2,961	1,415	1,739	752	10,120	4,657	45.7	46.0
- Rural Area	439	4,221	2,038	105,390	49,532	30,847	14,230	9,308	3,507	149,766	69,307	47.0	46.3

16.4 Enrollment by Level of Education 2007/2008

District	Number of Schools	Pre-school		Primary		Lower Sec.		Upper Sec.		Total		% Female	
		Total	Girl	Total	Girl	Total	Girl	Total	Girl	Total	Girl	Primary	All Level
Angkor Chey	86	1,267	581	12,732	5,953	5,590	2,700	2,492	1,053	22,081	10,287	46.8	46.6
Banteay Meas	90	1,130	551	15,313	7,030	4,698	2,111	2,233	869	23,374	10,561	45.9	45.2
Chhuk	70	564	292	16,306	7,846	4,800	2,244	1,796	724	23,466	11,106	48.1	47.3
Chum Kiri	35	128	65	10,406	4,965	2,476	1,280	606	237	13,616	6,547	47.7	48.1
Dang Tong	38	105	53	11,294	5,319	3,175	1,431	970	335	15,544	7,138	47.1	45.9
Tuek Chhou	22	246	123	4,665	2,166	2,674	1,263	1,860	822	9,445	4,374	46.4	46.3
Kampong Trach	63	214	86	16,510	7,511	5,428	2,516	1,930	744	24,082	10,857	45.5	45.1
Kampot	77	434	233	17,462	8,327	4,743	2,286	1,172	488	23,811	11,334	47.7	47.6
Whole Province	481	4,088	1,984	104,688	49,117	33,584	15,831	13,059	5,272	155,419	72,204	46.9	46.5
- Urban Area	22	246	123	4,665	2,166	2,674	1,263	1,860	822	9,445	4,374	46.4	46.3
- Rural Area	459	3,842	1,861	100,023	46,951	30,910	14,568	11,199	4,450	145,974	67,830	46.9	46.5

16.5 New Intake and Enrollment by Level and Age (Both Sexes), 2007/2008

District	Grade 1 Intake		Primary Enrollment		Grade 7 Intake		L. Sec. Enrollment		Grade 10 Intake		U. Sec. Enrollment		% Over-age Enrollment in		
	Total	Aged 6	Total	Aged 11+	Total	Aged 12	Total	Aged 14+	Total	Aged 15	Total	Aged 17+	Primary	L. Sec.	U. Sec.
Angkor Chey	1,902	1,348	12,732	2,701	2,092	818	5,590	1,562	970	422	2,492	672	21.2	27.9	27.0
Banteay Meas	2,477	1,580	15,313	3,079	1,868	521	4,698	1,865	931	380	2,233	567	20.1	39.7	25.4
Chhuk	3,370	1,741	16,306	3,577	1,782	543	4,800	2,145	806	308	1,796	421	21.9	44.7	23.4
Chum Kiri	1,614	1,206	10,406	1,933	1,090	404	2,476	853	297	105	606	215	18.6	34.5	35.5
Dang Tong	1,868	1,349	11,294	2,447	1,303	380	3,175	966	430	140	970	310	21.7	30.4	32.0
Tuek Chhou	696	538	4,665	920	918	380	2,674	863	801	286	1,860	666	19.7	32.3	35.8
Kampong Trach	2,670	1,869	16,510	3,554	2,063	468	5,428	2,448	921	326	1,930	728	21.5	45.1	37.7
Kampot	3,000	1,610	17,462	4,147	1,911	517	4,743	1,944	551	142	1,172	447	23.7	41.0	38.1
Whole Province	17,597	11,241	104,688	22,358	13,027	4,031	33,584	12,646	5,707	2,109	13,059	4,026	21.4	37.7	30.8
- Urban Area	696	538	4,665	920	918	380	2,674	863	801	286	1,860	666	19.7	32.3	35.8
- Rural Area	16,901	10,703	100,023	21,438	12,109	3,651	30,910	11,783	4,906	1,823	11,199	3,360	21.4	38.1	30.0

16.6 Condition of School Buildings, 2007/2008

District	Total Number of		Concrete/Brick Structure		Wooden Structure		Bamboo Structure		New Buildings		Buildings Without Good		
	Buildings	Rooms	Buildings	Rooms	Buildings	Rooms	Buildings	Rooms	Repaired	Constructed	Floor	Roof	Wall
Angkor Chey	135	616	122	566	12	44	1	6	5	11	35	24	27
Banteay Meas	139	604	126	564	12	37	1	3	3	13	29	12	26
Chhuk	115	521	100	479	14	40	1	2	5	7	23	17	19
Chum Kiri	67	277	53	229	11	41	3	7	2	4	23	16	17
Dang Tong	78	323	63	286	14	34	1	3	3	4	16	11	12
Tuek Chhou	49	244	46	239	3	5	0	0	0	2	11	9	3
Kampong Trach	113	491	101	460	12	31	0	0	0	9	22	16	22
Kampot	121	551	104	492	17	59	0	0	0	5	16	20	19
Whole Province	817	3,627	715	3,315	95	291	7	21	18	55	175	125	145
- Urban Area	49	244	46	239	3	5	0	0	0	2	11	9	3
- Rural Area	768	3,383	669	3,076	92	286	7	21	18	53	164	116	142

16.7 Condition of Classrooms and Existence of Separate School Office and Library, 2007/2008

District	Number of Classrooms	Number of Classrooms			Classrooms Without Good			Number of furniture needed				Schools with Separate	
		in Pagoda	Repaired	New Constr.	Floor	Roof	Wall	Desks	Chairs	Blk.board	Tchr.Table	Office	Library
Angkor Chey	498	0	16	51	102	67	86	876	633	38	147	48	34
Banteay Meas	446	2	11	55	86	36	80	749	316	23	105	51	38
Chhuk	389	9	24	31	93	53	62	1,129	145	62	130	39	30
Chum Kiri	218	8	6	18	53	28	40	625	101	17	67	22	15
Dang Tong	242	0	15	19	57	29	30	392	100	12	21	29	16
Tuek Chhou	165	0	0	20	35	21	15	110	40	0	9	13	12
Kampong Trach	364	4	0	45	64	36	62	699	271	27	74	40	22
Kampot	414	10	0	19	50	72	61	659	94	20	52	54	44
Whole Province	2,736	33	72	258	540	342	436	5,239	1,700	199	605	296	211
- Urban Area	165	0	0	20	35	21	15	110	40	0	9	13	12
- Rural Area	2,571	33	72	238	505	321	421	5,129	1,660	199	596	283	199

16.8 Community Participation and Financing, 2007/2008

District	Parent Association				Commu. Teachers	Teaching Monks	PAP Fund (Riel)		Number of Schools Obtaining Funds from				
	Exists	Held Meet.	Total	Female			per Student	per School	Sch. Income	Community	Gvt. For building	Abroad	IOs/ NGOs
Angkor Chey	74	69	6	1	0	0	11,921	4,016,753	2	4	1	1	0
Banteay Meas	69	63	11	1	0	0	13,588	4,417,419	0	4	0	0	0
Chhuk	57	57	6	1	1	0	10,404	4,043,591	0	1	1	0	0
Chum Kiri	33	33	7	1	0	0	9,983	4,367,507	0	5	0	1	1
Dang Tong	38	38	9	2	0	0	11,412	5,210,623	1	5	0	2	1
Tuek Chhou	21	20	8	2	0	0	12,851	6,477,472	0	3	0	1	0
Kampong Trach	60	60	6	1	0	0	28,017	11,536,069	0	5	2	1	0
Kampot	74	74	8	2	0	0	10,165	3,579,644	0	6	1	1	0
Whole Province	426	414	7	1	1	0	14,078	5,355,533	3	33	5	7	2
- Urban Area	21	20	8	2	0	0	12,851	6,477,472	0	3	0	1	0
- Rural Area	405	394	7	1	1	0	14,156	5,302,666	3	30	5	6	2

16.9 Indicators on Students and Staff by District, 2007/2008

District	Pupil Teacher Ratio	Pupil Staff Ratio	Pupil Class Ratio	Pupil Classroom Ratio	Classes per Classroom	Classroom Area (m ²) per Pupil	Percentage of Total Students in				Percentage of	
							Pre-school	Primary	Lower Secondary	Upper Secondary	Non-tching Staff	Female Staff
Angkor Chey	27.6	23.6	35.8	44.3	1.2	1.3	5.7	57.7	25.3	11.3	14.3	45.6
Banteay Meas	33.8	27.2	37.5	52.4	1.4	1.1	4.8	65.5	20.1	9.6	19.5	35.0
Chhuk	39.7	33.6	42.3	60.3	1.4	0.9	2.4	69.5	20.5	7.7	15.5	30.6
Chum Kiri	48.8	38.4	41.6	62.5	1.5	1.0	0.9	76.4	18.2	4.5	21.4	25.4
Dang Tong	49.0	39.1	44.0	64.2	1.5	1.0	0.7	72.7	20.4	6.2	20.4	25.9
Tuek Chhou	29.2	24.6	38.4	57.2	1.5	0.8	2.6	49.4	28.3	19.7	15.9	55.5
Kampong Trach	42.8	35.5	42.5	66.2	1.6	0.9	0.9	68.6	22.5	8.0	17.1	26.2
Kampot	38.8	31.7	39.5	57.5	1.5	0.9	1.8	73.3	19.9	4.9	18.3	42.5
Whole Province	37.2	30.7	39.9	56.8	1.4	1.0	2.6	67.4	21.6	8.4	17.4	36.4
- Urban Area	29.2	24.6	38.4	57.2	1.5	0.8	2.6	49.4	28.3	19.7	15.9	55.5
- Rural Area	37.9	31.2	40.0	56.8	1.4	1.0	2.6	68.5	21.2	7.7	17.5	34.9

17 Private Sector organizations in the District

17.1 Registered Companies in 2008, by district

On private sector at commune and/or district level	KAM	Angkor Chey	Banteay Meas	Chhuk	Chumkiri	Dong Tong	Kampong Trach	Teuk Chhou	Kampot
Businesses and Companies									
Number of registered agricultural enterprises (except family farms)	3	0	0	1	1	0	0	0	1
Number of registered shops, restaurants, transporters and other services	1,240	202	221	262	40	12	319	20	164
Number of manufacturing companies	49	1	0	10	0	5	6	12	15
Number of registered forestry enterprises	35	0	2	21	0	0	0	3	9
Number of registered mining companies	22	0	0	2	0	1	6	8	5
Number of financial institutions	33	4	4	5	0	1	4	7	8
Number of other commercial institutions	124	1	0	85	0	0	33	0	5
Estimated number of informal enterprises (not registered)	85	n/a	10	2	n/a	n/a	n/a	3	70
Employment									
Number of people employed in 2008 by companies or any other enterprises	14,035	4,189	2,368	1,252	612	373	3,039	1,171	1,031
Investment									
Amount invested in 2008 by private sector	1,353,902,696	1,000	10,000	11,267	n/a	12,429	n/a	1,345,000,000	8,868,000
Markets									
Number of markets, operating at least weekly	41	7	6	3	1	4	12	5	3

Note: These data are not comprehensive as different companies and business are registered with different departments and not all departments were able or willing to provide detailed information. The number of informal enterprises reflects a rough estimate, made at provincial level and could not be verified.

Source: Data from SPPA's

17.2 Credit to Farmers in 2008, by district

Credit	KAM	Angkor Chey	Banteay Meas	Chhuk	Chumkiri	Dong Tong	Kampong Trach	Teuk Chhou	Kampot
Volume of credit provided to farmers in 2008	13,572,052	244,980	2,639,732	3,787,185	969,207	311,990	3,057,112	1,320,846	1,241,000
Number of farmers receiving credit in 2008	30,406	2,355	6,984	9,158	1,845	1,369	3,134	4,658	903
Volume of credit provided to companies in 2008	8,611,000	1,497,000	n/a	n/a	n/a	n/a	n/a	n/a	7,114,000

Note: Please note that these data are not necessarily complete or correct. The data are derived from government agencies at provincial and district level which used different recording systems, did not always have complete data or were, sometimes, less than willing to share their data.

SECTION E: MISCELLANEOUS INFORMATION

18 Data on Poverty

18.1 Predicted Poverty Rates for 2009, by commune

The **Predicted Family Poverty Rate** is based on a statistical model (robust multilevel mixed effect regression) at village level developed by the NCDD M&E Unit and uses CDB data for making an estimate of the predicted poverty rate (this is: the portion of total families in the district or commune who are deemed poor) for the following year using current year data.

The basis for this predicted poverty rate also uses IDPoor (a project of the Ministry of Planning with technical assistance provided by GTZ) data.

District	Commune	2004	2009
Angkor Chey	Angk Phnum Touch	21.20%	14.50%
Angkor Chey	Ankor Chey	25.80%	17.20%
Angkor Chey	Champey	27.40%	17.20%
Angkor Chey	Dambouk Khpos	26.30%	15.60%
Angkor Chey	Dan Koum	22.90%	20%
Angkor Chey	Daeum Doung	19.30%	15.10%
Angkor Chey	Mroum	25.10%	18.90%
Angkor Chey	Phnum Kong	22.60%	15.80%
Angkor Chey	Praphnum	20.70%	16.90%
Angkor Chey	Samlanh	21.70%	16.30%
Angkor Chey	Tani	21.30%	15.90%
Banteay Meas	Banteay Meas Khang Kaeut	23.90%	20%
Banteay Meas	Banteay Meas Khang lech	22%	18.70%
Banteay Meas	Prey Tonle	33.90%	27.10%
Banteay Meas	Samraong Kraom	24.80%	18.20%
Banteay Meas	Samraong Leu	20.50%	15.40%
Banteay Meas	Sdach Kong Khang Cheung	26.80%	23.30%
Banteay Meas	Sdach Kong Khang lech	30%	25.20%
Banteay Meas	Sdach Kong Khang Tbound	29.70%	21.40%
Banteay Meas	Tnoat Chong Srang	30.70%	25.40%
Banteay Meas	Trapeang Sala Khang Kaeut	23.40%	17.50%
Banteay Meas	Trapeang Sala Khang Lech	22.60%	18%
Banteay Meas	Tuk Meas Khang Kaeut	25.90%	17.50%
Banteay Meas	Tuk Meas Khang Lech	21.80%	19.40%
Banteay Meas	Voat Angk Khang Cheung	25.70%	23.70%
Banteay Meas	Voat Angk Khang Tbound	27.50%	19.40%
Chhuk	Baniev	26.10%	20.10%
Chhuk	Takaen	35.60%	29%
Chhuk	Boeng Nimol	25%	18.30%
Chhuk	Chhuk	23.50%	16.20%
Chhuk	Doun Yay	24.70%	19.70%
Chhuk	Krang Sbov	25.20%	19.90%
Chhuk	Krang Snay	26.30%	22.20%
Chhuk	Lbaeuk	30.70%	23.40%
Chhuk	Trapeang Phleang	37%	31.70%
Chhuk	Mean Chey	26.40%	20.40%
Chhuk	Neareay	25.70%	18.50%
Chhuk	Satv Pong	20.30%	13.80%
Chhuk	Trapeang Bei	25%	20.80%

District	Commune	2004	2009
Chhuk	Tramaeng	26.90%	19.60%
Chum Kiri	Chres	28.40%	21%
Chum Kiri	Chumpu Voan	28.10%	20.80%
Chum Kiri	Snay Anhchit	29.80%	23.70%
Chum Kiri	Srae Chaeng	29%	21.30%
Chum Kiri	Srae Knong	31.20%	26%
Chum Kiri	Srae Samraong	27.50%	25.30%
Chum Kiri	Trapeang Reang	28.30%	26.80%
Dang Tong	Damnak Sokram	32.10%	28%
Dang Tong	Dang Tong	29.30%	23.50%
Dang Tong	Khcheay Khang Cheung	29.20%	22.60%
Dang Tong	Khcheay Khang Tboundg	28.60%	26.50%
Dang Tong	Mean Ritth	33.10%	26.10%
Dang Tong	Srae Chea Khang Cheung	30.90%	26.30%
Dang Tong	Srae Chea Khang Tboundg	25.80%	24.10%
Dang Tong	Totung	26.80%	23.70%
Dang Tong	Angk Romeas	31.70%	25.10%
Dang Tong	L'ang	29.90%	23%
Kampong Trach	Boeng Sala Khang Cheung	28.60%	18.20%
Kampong Trach	Boeng Sala Khang Tboundg	28.20%	20.70%
Kampong Trach	Damnak Kantuot Khang Cheung	27.90%	20%
Kampong Trach	Damnak Kantuot Khang Tboundg	22.80%	17.90%
Kampong Trach	Kampong Trach Khang Kaeut	24.70%	22%
Kampong Trach	Kampong Trach Khang Lech	25.60%	22.70%
Kampong Trach	Kanthaor Khang Cheung	28.20%	23.80%
Kampong Trach	Kanthaor Khang Kaeut	26.60%	21.90%
Kampong Trach	Kanthaor Khang Lech	28.80%	17.90%
Kampong Trach	Svay Tong Khang Cheung	28.20%	23.90%
Kampong Trach	Svay Tong Khang Tboundg	31.90%	25.90%
Kampong Trach	Preaek Kroes	28.90%	23.10%
Kampong Trach	Ruessei Srok Khang Kaeut	28.70%	19.50%
Kampong Trach	Ruessei Srok Khang Lech	27.70%	16.50%
Tuek Chhou	Boeng Tuk	25.40%	17.30%
Tuek Chhou	Chum Kriel	20.50%	12.70%
Tuek Chhou	Kampong Kraeng	26.80%	18.30%
Tuek Chhou	Kampong Samraong	26.70%	19.90%
Tuek Chhou	Kandaol	33.70%	27.20%
Tuek Chhou	Trapeang Pring	31.30%	24.80%
Tuek Chhou	Kaoh Touch	27.50%	9%
Tuek Chhou	Koun Satv	30.60%	25.50%
Tuek Chhou	Makprang	23%	11.90%
Tuek Chhou	Trapeang Sangkae	23.50%	17.20%
Tuek Chhou	Preaek Tnoat	30.50%	15.70%
Tuek Chhou	Prey Khmum	27.10%	19.10%
Tuek Chhou	Prey Thnang	27.60%	23.40%
Tuek Chhou	Trapeang Thum	17.30%	9.20%
Tuek Chhou	Stueng Kaev	37.10%	35%
Tuek Chhou	Thmei	32.70%	24.60%
Kampot	Kampong Kandal	3.20%	0%
Kampot	Krang Ampil	4.90%	0.90%
Kampot	Kampong Bay	0%	0%

District	Commune	2004	2009
Kampot	Andoung Khmer	18.90%	10.70%
Kampot	Traeuy Kaoh	26.30%	17.70%

18.2 Poverty data from Survey

The Ministry of Planning IDPoor Program has developed standardized Procedures for Identification of Poor Households in rural areas. These Procedures are implemented using a participatory and consultative process by sub-national government structures and community representatives.

The IDPoor Program is managed by the Ministry of Planning (MOP), in cooperation with the Ministry of Interior's Department of Local Administration (DOLA). The program is supported by the Federal Republic of Germany, with technical assistance provided by German Technical Cooperation (GTZ). In 2009, AusAID also provided funding support to the Program.

Objective

The IDPoor Program aims to implement the Procedures for Identification of Poor Households in rural areas as widely as possible, in order to provide data on the level of poverty of areas and households that can be used by a large range of institutions and organizations for targeting services and development assistance to poor areas and poor households.

Coverage: During 2007, 2008 and 2009 the IDPoor Procedures have been implemented in 18 provinces (with partial or complete coverage), covering a total of around 7000 rural villages. The MOP and a number of NGO partners who are Health Equity Fund Operators have collaborated in collecting this data from different areas.

Categorization: Identified poor households are classified under two poverty categories: Poor Level 1 (very poor), and Poor Level 2 (poor). Households are classified based on data collected using a standard questionnaire, together with consideration by villagers of these households' special circumstances.

Further information: Please go to the IDPoor Program webpage at www.mop.gov.kh/Projects/IDPoor/tabid/154/Default.aspx

This province has not yet been covered by IDPoor